LANCASHIRE
COUNTY·COUNCIL
RECORD OFFICE.

LOCAL STUDIES LOAN COLLECTION
LANCASHIRE COUNTY LIBRARY HQ
BOWRAN STREET, PRESTON PR1 2UX

6

LL 60

AUTHOR

CLASS A21/1901

TITLE BARNETT'S DIRECTORY OF PRESTON & FYLDE DISTRICT 1901

Lancashire County Council
LANCASHIRE COUNTY LIBRARY
Bowran Street
PRESTON PR1 2UX
100% recycled Paper

Lancashire County Library
30118076972177

LL2

GENERAL & COMMERCIAL DIRECTORY

OF

PRESTON, BLACKPOOL,

FLEETWOOD, LYTHAM, ST. ANNES,

FAIRHAVEN, POULTON-LE-FYLDE, GARSTANG,
LONGRIDGE, RIBCHESTER, WALTON-LE-DALE, LEYLAND,
WHITTLE-LE-WOODS, CROSTON, RUFFORD,

AND

ADJACENT VILLAGES AND TOWNSHIPS.

SEVENTH EDITION.

BY P. BARRETT & CO.

Price to Subscribers, 8s. 6d.; to Non-Subscribers, 10s.

ENTERED AT STATIONERS' HALL.

PRESTON:
P. BARRETT & CO., PUBLISHERS, 134, DEEPDALE TERRACE.
PRINTED BY T. SNAPE & CO., 141, CHURCH STREET, AND BOLTON'S COURT.
1901.

Bell & Coupland,

Cabinet Makers & Upholsterers

40 and 41, LUNE STREET,

PRESTON,

Manufacturers of Cabinet Furniture of the best description and Upholsterers for high-class House Fittings.

Carpets, Draperies, Bedding.

CONTRACTORS FOR FURNITURE REMOVAL.

BELL & COUPLAND give especial attention to thi branch of their business, and from their experience i work of this description in all parts of the kingdom fo many years, are able to insure to their customers carefu packing, good loading, and economical and expeditiou transit arrangements.

STORAGE.

For Storage they have large Fireproof Rooms, with appliances for safe and expeditious storing.

HOUSE AGENTS. UNDERTAKERS.

ADDRESS.

WE desire, as usual, on the issue of this, the seventh edition of our Directory, to tender our thanks to our numerous Subscribers, and to all who have contributed to the success of the work by aiding us in the revision and correction of the information. A thorough personal canvass by our agents of every portion of the extensive district, and the information revised and corrected on the spot, will ensure its accuracy as far as is possible in a work of this nature. Owing to the rapid growth of certain portions of the district, especially of Blackpool and adjacent places, and the fact of our giving a fuller and more comprehensive list of the general inhabitants than heretofore, the work has still grown further in size; a slight extension of the district will also be noticed. The arrangements of the Directory are similar to those of previous editions, viz.: for Preston—Alphabetical, Classified, and Street Directories and Street List; the telephone numbers of subscribers to the National Telephone Co. are appended to the names in the alphabetical portion. In the historical sketch of Preston all the recent principal improvements are noticed, and full particulars are given of the County, Corporate, and other Officials.

We wish to draw the attention of our Subscribers to a few important changes in the Preston portion of this edition. In the projected re-naming of a certain number of streets we have given the new names, with explanatory references to each in the Street Directory, and a list, alphabetically arranged, is given with the Additions and Alterations at the beginning of each volume. A considerable number of the streets have also been re-numbered, and these are arranged in accordance with the change.

The various townships are described at reasonable length, and include descriptions of the various local authorities, with their members, and the Parliamentary Division, County Council Division, and Poor Law Union in which each parish is situated. For Blackpool a complete Street List and Street Directory are given.

During the preparation of the work a careful revision has been exercised, so that we have been able to note the most recent changes, almost up to the date of issue. A Map of Preston, specially printed for this work, is given with each copy.

P. BARRETT & Co.

134, Deepdale Terrace, April 25th, 1901.

. . . NOTA BENE! . . .

Brown & Deighton

AS MANUFACTURERS OF

NEATSFOOT, ANIMAL, TALLOW,

AND OTHER

High-Character Oils

Are in a pre-eminent position for supplying Millowners, Mine Proprietors, and Machinists with Compound Oils, and invite enquiry as to their

SPINDLE LOOM. CYLINDER, and HEAVY MACHINERY SORTS, which for quality and value cannot be excelled.

THEY ALSO DIRECT ATTENTION TO THEIR

TIP-TOP SOAPS in Pale Wax, Paraffin, and Carbolic.

Prices and every information on application.

Works: 33 & 34, Shepherd Street,

PRESTON.

INDEX TO PLACES.

	PAGE.
PRESTON:—	
History	11
Town Council	14
County Council	15
County Magistrates	16
Preston Union	39
Borough Magistrates	41
Registration District	41
Public Institutions	42
Clubs	45
Carriers	46
Tramcars and Omnibuses	47
Post Office Information	47
Street List	49
Alphabetical Directory	61
Classified Directory	268
Street Directory	350
List of re-named Streets (following index to advertisements)	
Additions, Alterations, &c. (following list of re-named streets)	
Alston	554
Ansdell	643
Ashton (See Preston)	573
Bamber Bridge	483
Bartle	570
Barton	569
Barnacre with Bonds	601
Billsborough	604
Bispham with Norbreck	626
BLACKPOOL:—	
History	678
Corporation	684
Public Institutions	685
Post Office Information	686
Carriers	686
Street List	687
Miscellany	691
Classified Directory	721
Street Directory	778
Bleasdale	603
Bretherton	510
Brindle	545
Brock	609
Broughton	568
Brownedge	483
Bryning with Kellamergh	584
Cadley	473
Carleton	628
Catforth	570
Catterall	605
Chipping	564
Claughton	606
Clayton-le-Woods	539
Clifton with Salwick	585
Cottam	573
Croston	516
Cuerdale	493
Cuerden	538
Dutton	561
Eaves	570
Eccleston	520
Eccleston (Great)	614
Eccleston (Little)	614
Elston	548
Elswick	616
Euxton	536
Fairhaven	660
Farington	506
Fernyhalgh	568
FLEETWOOD	846
Freckleton	586
Fulwood (See Preston)	473
Garstang	597
Goosnargh	551
Greenhalgh with Thistleton	588
Grimsargh with Brockholes	547
Haighton	553
Hambleton	630
Hardhorn with Newton	631
Hesketh with Becconsall	512
Higher Walton	481
Hoghton	543
Hoole (Much)	508
Hoole (Little)	509
Howick	500
Hutton	501
Inglewhite	551
Ingol	573
Inskip with Sowerby	617
KIRKHAM	574
Kirkland	607
Knowle Green	562
Larbrick	614
Lea	573
Leyland	525
Longridge	554
Longton	502
Lostock Hall	490
LYTHAM	640
Marton (Great and Little)	844
Mawdesley	522
Medlar with Wesham	589
Middleforth Green	495
Myerscough	609
Nateby	610
Newsham	569
Newton with Scales	590
Penwortham	495
Pilling	610
POULTON-LE-FYLDE	620
Preesall with Hackinsall	866
Rawcliffe (Upper)	619
Rawcliffe (Out)	618
Ribby with Wrea	591
Ribchester	562
Rossall	848
Rufford	524
Samlesbury	493
Singleton (Great and Little)	634
ST. ANNES ON THE SEA	662
St. Michael-le-Wyre	619
Staining	631
Stalmine with Stainall	632
Tarleton	513
Tarnacre	619
Thornley cum Wheatley	567
Thornton	635
Treales, Roseacre, and Wharles	593
Ulnes Walton	519
Walmer Bridge	502
Walton-le-Dale	474
Wardleys	632
Warton	594
Weeton with Preese	595
Whittle-le-Woods	541
Westby with Plumptons	596
Whitechapel	551
Whittingham	549
Winmarleigh	613
Woodplumpton	570

Telegrams,
"Starkie, Preston."

Telephone 147.

Established 1842.

JAMES STARKIE & SONS, Ltd.

Iron & Wire Workers

Church Street Wire Mills, Preston.

BRANCH SHOP:
199, LANCASTER ROAD (Nearly opposite Free Library).

WIRE NETTING.

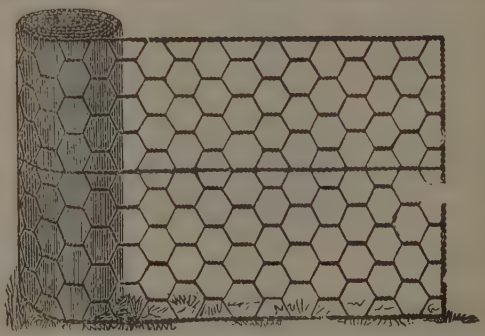

WIRE FENCING.

Manufacturers of Wire Trellis, Window Guards, Riddles and Sieves, Woven Wire Gauze, Flower Stands, Fire Guards, &c.

IRON HURDLES, GATES, AND FENCING.

VENETIAN AND WIRE BLIND MAKERS.

Roofing Felts, Barbed Wire, Wire Nails, Perforated Zinc, Galvanized Iron Roofing Sheets, Wire Mats.

MANUFACTURERS OF

Lattices and Pegs for Dobbies, Dobby Wires, Comber Boards, Creel Pegs, Beam Wedges, and every description of Wire Work, &c., for Fancy Weaving.

INDEX TO ADVERTISEMENTS.

PAGE.

Abram L., hay and straw dealer.. xxxiii.
Alty Henry, builders' merchant.. xxvii.
Arrowsmith Geo., builders' merchant ..... xii.
Bailey Rd., builder and architect xl.
Banks Mrs., basket manufacturer xxxi.
Barnes Joseph, builder and contractor ..... xliv.
Barrett P., & Co., publishers .... xlv.
Barton Ed., wholesale confectioner xxxi.
Bell & Coupland, cabinet makers and upholsterers ....(opposite address)
Blainscough Colliery Co., Ltd. .. xxvi.
Bradshaw J. R., & Son, flaggers and slaters..... xxxvii.
Bramald Wm., hydro and Russian baths ..... xlii.
British Rubber Co..... vii.
Brown C. R., brick manufacturer and sand pit proprietor..... xxxvii.
Brown Wm., Lithographer ....(insertion)
Brown & Deighton, oil merchants and soap manufacturers .....
(opposite index to places)
Cartmell John & Son, timber and undertakers' merchants ..... xxiv.
Cartwright G. & Son, opticians .. xxii.
Cottam Thomas, builder, &c. .... xix.
Coward Robert, umbrella manufacturer ..... xxix.
Cranshaw & Co., tripe dressers and oil manufacturers ..... xxi.
Crook Thomas, saddler.....
(opposite additions, &c.)
Dean John, slate merchant ..... xx.
Dewhurst E., electrical engineer..
(opposite front cover)
Dewhurst James, slater and plasterer..... xlii.
Dewhurst John, builders' merchant ..... i.
(and inside back cover)
Dewhurst Thomas, & Son, auctioneers ..... xxviii.
Dewhurst William, builders' merchant ..... xxvi.
Dilworth & Carr, hot water engineers ..... xx.
Eaves James, builder & contractor xliii.
Ellinthorpe W., asphalter and boiler coverer ..... x.
Fazackerley Nicholas, builder .. xxxii.
Flowerdew's Insurance Agency .. xxxviii.
Gibson & Howorth, glass and china merchants ..... viii.
Goodier W., biscuit manufacturer xxv.
Gorton John, & Co., concretors .. xxxv.
Greenwood Alf. H., engraver and lithographer ..... xlv.
Harding Wm., & Co., carriage and harness manufacturers ..... iv.
Hesketh Joseph, & Son, plumbers and painters ..... xxx.
Hodgkinson Thos., monumental mason ..... xxvii.
Holland W. L., brassfounder ....
(opposite back cover)
Hothersall William, builder and contractor ..... xx.

PAGE.

Hull E., coachbuilder ..... xxv.
Iddon Jas., hay and straw dealer. xxxi.
Kirkham Grammar School ..... xxxiv.
Life C. (Exor of), nurseryman ... xxxii.
Littlewood Brick and Tile Co., Ltd. xxiii.
Lucas James, furniture remover.. xli.
Marsden Richard, optician ..... xxxviii.
Metcalf John, heating engineer.. xxiii.
Mitcalf A. F., portmanteau manufacturer ..... xxi.
Moxham J., paving contractor, &c. xviii.
Mutual Life Insurance Co. of New York .....(inside front cover)
Nixon Thos., jun., flagger & slater xxiv.
Northern Quarries Co., Ltd.....
(opposite list of re-named streets)
North Euston Hotel, Fleetwood.. xl.
Nowell John, joiner and builder.. xxxi.
O'Neill Chas., & Co., boiler makers xxxiii.
Page & Taylor, timber merchants xiv.
Park R., & Sons, decorators .... xxix.
Pearson & Knowles Coal and Iron Co., Ltd. ..... ii.
Preston Paint and Varnish Co. .. xxxv.
Preston Savings Bank (opposite title page)
Pye John, contractor..... xli.
Richardson George, plumber and painter ..... xxi.
Richardson H., restaurant keeper xxviii.
Roskell T. & W. C., builders .... xxxix.
Rutter Geo., horse twitch maker.. xvii.
Sellars Mrs., registry office ..... xlii.
Seward C., & Co., engineers..... xxxvi.
Shorrock Matthew, builder and contractor ..... xxxiii.
Sleddon Bros., painters & decorators ..... xxix.
Slinger R., & Son, ironmongers .. ix.
Smethurst John, window blind rod and stepladder manufacturer ..
(opposite page 11)
Smirk James, joiner and builder.. xxxii.
Smith John, flagger and slater .. xxxix.
Spencer J., & Co., boot and slipper manufacturers ..... xxxiii.
Starkie James, & Sons, iron and wire worker .....
(opposite index to advertisements)
Stephenson Wm., incubator maker xxxix.
Stewart C., & Sons, butchers .... xxii.
Swarbrick James, builder and contractor ..... xxxii.
Swarbrick William, plasterer .... xxx.
Talbot & Walton, builders, &c. .. xli.
Topping F. C., steeplejack and contractor ..... xvi.
Union Assurance Society..... xxxviii.
Vickers & Orme, iron and tinplate workers ..... xiii.
Walmsley J., & Co., carriage builders ..... xxviii.
Watkinson, W. J., chemist and druggist ..... xv.
Whitaker & Co., Ltd., brick and tile manufacturers ..... xi.
Whiteside Wm., timber merchant iii.
Wigan Coal & Iron Co., Ltd. .... vi.
Wilkins W. & R., brewers ..... v.
Worden Wm., engineer..... xxx.

Head Office—Grange-over-Sands. Telegrams—"Quarries, Grange-over-Sands."
London Office—138, Leadenhall Street, E.C. Telegrams—"Sternpost, London."
Morecambe Depot—L. & N. W. Railway, Euston Road.

. . . THE . . .

Northern Quarries Coy., Ltd.,

LIME BURNERS,

MANUFACTURERS OF

Asphalt & Patent Tar Paving,

STREET CONTRACTORS,

Builders' Merchants

and Colliery Agents,

Sole Agents for the best classes of Lancashire and Yorkshire House and Steam Coal.

Address :—

Coal Exchange, Market Chambers

LYTHAM STREET, BLACKPOOL.

Telegrams—"Quarries, Blackpool," Telephone No. 170.

LIST OF RE-NAMED STREETS.

Old Name.	*New Name.*
Albion street west (Pitt st)	Hunter st
Allan st north (Moor lane)	Allan street
Allan st west (Lodge st)	Fern street
Allsup street (West strand)	Grange st
Aqueduct street	Aqueduct st
Aqueduct street east	
Aqueduct street west	
Ashton st east (New Hall ln)	Carew street
Bank place (Frenchwood st)	Cadogan pl
Bolton st (Maudland road)	Pollard st
Bolton street west (Pitt st)	Bolton street
Bolton st back (Stock st)	Radnor st
Bouverie street (Brook st)	Havelock st
Emmanuel ter (Brook st)	
Brook street north	Brook street
Brook street south	
Brunswick place (Kent st)	Rye street
Carr street (Watery lane)	Boyd street
Cato street (Crook street)	Catherine st
Clover st (St. George's rd)	St. Annes st
Dawson st north (Fish st)	Dawson st
Dawson st west (Weston st)	Farington st
Dewhurst st north (North rd)	Hardwicke st
Dewhurst st west (Fylde rd)	Dewhurst st
Duke street east	Queen street
Egan street north	Egan street
Egan street south	
Fishwick par (Alexander st)	Brockholes vw
Fishwick par (Fishwick rd)	Fishwick par
Fleetwood street (Ashton)	Poulton st
Francis st (New Hall lane)	Dundonald st
George's street (Edmund st)	Spencer st
Green st north (Walker st)	Walker st
Green st east (New Hall ln)	Arch street
Hamilton road (Marsh lane)	Talbot road
Hartington road (Ribbleton)	Cavendish rd
Henderson street	Henderson st
Henderson street north	
Herbert street (Waterloo rd)	Flett street
James st north (North rd)	Penny street
John street north	Horn street
Kent street	Kent street
Kent street upper	
Kirkham st north (North rd)	Brownlow st
Lambert road (Kent street)	Leicester rd
Lime street west (Fishergate hill)	Colman st
Margaret st south (London road)	Moore street
Margaret st west (Margaret street south)	Zetland st
Marsh lane	Marsh lane
Bridge lane	
Bridge street	
Mill street north (North rd)	Acton street
Mill street east (Frank st)	Boston st
Moss street east (London rd)	Auckland st
Northcote road (Ribbleton)	Iddlesleigh st
Peel st east (Ribbleton lane)	Portman st
Plungington road	Plungington road
Plungington road north	
Prospect place	Prospect place
Prospect place south	
Ribblesvale place (Oxford st)	Gloucester st
River street west (Croft st)	Atholl street
Salter st east (Ribbleton ln)	Dunmore st
School street (Stoneygate)	Lennox st
Seed st east (Ribbleton lane)	Gosford st
Sidney st (St. Peter's sq.)	Seafield st
Sizer street	Berkeley st
Sizer street north	Cambridge st
Skeffington road	Skeffington road
Skeffington road north	
Spring street	Bow lane
Bow lane	
St. John's street	Tithe Barn street
Tithe Barn street	
Walker street	Walker st
Walker street upper	
Green street	
Ward street west	Mansfield st
Water street	King street
Leeming street	
King street	
Water street (Fishergate)	Falkland st
Wellington street (Harrison's hill)	Morton street
Bowling street	Wellington st
Wellington terrace	
Wellington st west	

Repairs promptly attended to.

TELEPHONE
No. 0525.

All Work done on the Premises.

THOMAS CROOK,

SADDLER,

Harness and . . . . Collar Maker.

Portmanteaus, Bags, & Fancy Leather Goods.

9, Market Street, Preston.

ADDITIONS, REMOVALS, &c.

Alderney Dairy Co., confectioners, 83 Fishergate
Bamford Thomas, grocer, 192 North road
Banham Albert, beerhouse, Oddfellows' Arms, 112 Park road
Barrow James, A.M.I.C.E., resident engineer, Preston Dock
Baxendale Miss Jane Ellen, tobacconist, 2 Fylde street
Beresford W. S., fancy goods dealer, 6 Queen's building, Fishergate
Birch John, tobacconist, 6 Victoria buildings, Fishergate
Birchall & Co., tobacconists, 3 Myerscough buildings, Church st (branch)
Birtwell Misses, school, Broadgate, 6 Garstang road, *Fulwood*
Billington Charles, vict., Durham Ox, 81 Park road
Bradley Mr. F. J., Sussex Street east
Breakell & Sons, tailors, 71 Church street (branch)
Brown William, lithographer, &c.; h. 6 Avenham terrace, Frenchwood street
Cash Meat stores, 54 Church street
Catterall & Livesey (late Paul Catterall), solicitors, 6 Camden place
Cottam W. T., painter and decorator, 126 Fylde road
Cunliffe Rt., cycle dealer, 134 Church st
Daniel Miss H., 13 St. Ignatius' square
Ditchfield Wm., vict., Belle Vue Hotel, 143 New Hall lane
Edmondson H. H., L.D.S., R.C.S., dental surgeon, 51 Fishergate
Edwards Frank, watchmaker and jeweller, 31 Lune street
Evans T. & Co., general drapers, 1 Church street and 2 Birley street, Miller arcade
Finch, Johnson, & Finch (late Johnson & Finch), solicitors, 18 Fox street
Gooby T., milliner, &c.; h. Broughton cottage (late 83 Victoria rd, *Fulwood*)
Gorst Wm., stevedore, 3 Cheviot street (late Ellen street)
Gregson James, Son, & Co., provision merchants, Heatley st
Halliwell Mrs. Jane, beerhouse, Guild Tavern, 41 Park road
Hopkins William, vict., Eldon Hotel, Eldon street
Hopkinson G. E., manager for John Harrop, Ltd., furnishers, 18 Lune st
Johnson S., clothes dealer, 137 Park rd
Johnson & Son, grocers, 6 Fylde street
Jones T., vict., Craven Heifer, 144 North rd
Kellett William J., beerhouse, Guildhall Tavern, 1 Library street
McCann Edward, tailor and draper, 135 Church street
Marks & Spencers, bazaar, 50 Fishergate
Mason Mrs., milliner, 5 Meadow street
Muncaster F. G., ironmonger, 25 Ormskirk road
Muriel Madame, milliner, Miller arcade
National Electric Wiring Co., Limited, electrical engineers and contractors, Miller arcade; C. H. Ratcliffe, district manager
Parkinson & Son, wholesale smallware dealers, Miller arcade
Petyt Dr. Allen I., Chestnut house (late Beech cottage), *Longton*
Poole James Henry, bootmaker, 4 Grimshaw street
Postlethwaite Thomas, beerhouse, Fishwick Road Inn, 18 Fishwick road
Potter J. J. & A., horse dealers, Red Lion yard, Church street
Ratcliffe Mr. C. H., 25 Burrow road
Robinson James, registrar of births, &c.; h. North Cliff street (late 18 St. Ignatius' square)
Rothwell John Thomas, vict, Cross Keys Hotel, 132 Adelphi street
Royal Lancashire Agricultural Society, Miller arcade; Edward Bohane, sec.
Scoles Rev. Francis, S.J. (rector), St. Wilfrid's presbytery, 1 Winckley sq
Sharp & Sandiford, tailors, 129 North road
Sherry John, vict., Brookhouse Inn, 68 Parker street
Snape H. Lloyd, D.Sc., Director of Technical Education, County Offices, Fishergate
Stirzaker Brothers, joiners, builders, and undertakers, Queen's Hotel yard, North road
Stothert Henry & Richard, cycle dealers and athletic outfitters, 110 Church st
Thornborrow Mr. Thos., Beech cottage, *Longton*
Thornton Joseph E., head master, St. Ignatius' Boys' school; h. 18 St. Ignatius' square
Whittle Wm., butcher, 185 Deepdale rd
Wilkinson James, secretary to M. Brown & Co., Ltd., brewers, Pole street
Williams, Deacon's Bank, Ltd., Fishergate (late Williams, Deacon and Manchester and Salford Bank, Ltd.)
Winwood H., florist, 96 Friargate, and Ashton

Tweed street, Strand road
Cheviot street, Tweed street

NATIONAL TELEPHONE, 410. ESTABLISHED 1887.

John Smethurst,

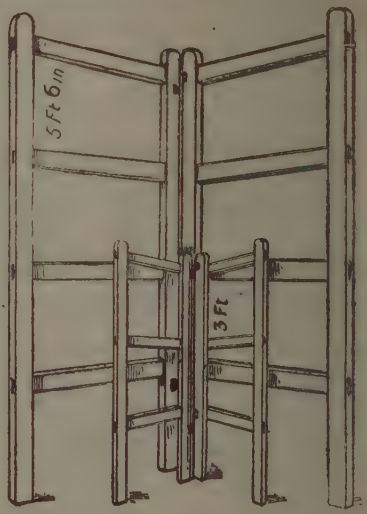

MANUFACTURER OF

Window Blind Rods, - - - - Stepladders,

Window Blind Rollers, Clothes Horses, &c.

REED RIBS, HEALD STAVES, &c.

WHOLESALE ONLY.

LUNE STREET WORKS,

. . . BLACKBURN.

PRESTON

Is a county, a parliamentary, and municipal borough and parish, situated on the River Ribble, in the hundred of Amounderness, County Palatine of Lancaster. It is a station on the London and North-Western and Lancashire and Yorkshire lines of railway, 31 miles from Manchester, 28 from Liverpool, and 210 from London. It was incorporated by Henry I., A.D 1100, and subsequent charters conferring Royal grants, privileges, and free customs were given by Henry II., 1179; John, 1199; Henry III., 1227; Henry III., 1252; Edward III., 1328; Richard II., 1379; Henry IV., 1401; Henry V., 1414; Henry VI.. 1425; Philip and Mary, 1557; Elizabeth, 1566; Charles II., 1662-3; Charles II., 1684-5; George IV., 1828.

The burgesses are entitled by the Charter of Henry II. to have a Guild Merchant, with the usual franchises annexed, of safe transit through the Kingdom, exemption from toll pontage, and stallage, liberty to buy and sell peaceably; and power to hold a Guild for the renewal of freedom to the burgesses, the confirming of bye-laws, and other purposes. This privilege is still made the occasion of great festivity.

For a long time after their first institution the Guilds were held at irregular periods, but they have now for more than three centuries been uniformly celebrated every 20th year, commencing on the Monday next after the decollation of St. John; the last was held in 1882, lasting a week, the Guild Mayor being the late Edmund Birley, Esquire, J.P., who was unanimously elected to that office. The next Guild Festival will be held in 1902, when the Guild Mayor for that year will be the Right Hon. the Earl of Derby, K.G.

PRESTON GUILD MAYORS.

1329 Aubert, son of Robert	1602 Henry Catterall	1762 Robert Parker
1397 William Ergham	1622 William Preston	1782 Richard Atherton
1415 Henry Johnson	1642 Edmund Werden	1802 Nicholas Grimshaw
1459 Robert Houghton	1662 James Hodgkinson	1822 Nicholas Grimshaw
1501 William Marshall	1682 Roger Sudall	1842 Samuel Horrocks
1543 Thomas Tipping	1702 Josias Gregson	1862 Robert Townley Parker
1562 Thomas Wall	1722 Edmund Assheton	1882 Edmund Birley
1582 George Walton	1742 Henry Farington	

Preston had two monastic institutions, first an ancient hospital, dedicated to St. Mary Magdalene, mentioned in the Lincoln taxation of 1291, and second, a Franciscan convent of Grey Friars, built by Edmund, Earl of Lancaster, in 1221. The first of these religious foundations stood on the eminence now occupied by Tulketh Hall, in Ashton; and the latter stood a little to the west of Friargate, to which street it gave the name. The building afterwards became a residence and next a house of correction, and continued as such till the prison at the east end of Church Street was erected in 1790.

For a long time a strong feeling existed that the navigation of the Ribble should be in the hands of the Corporation, and that the rights and works of the Ribble Navigation Company should be purchased.

This was done in March, 1883, for the amount of £72,000, for which sum a valuable farm in Freckleton was also included. An Act of Parliament was obtained this year empowering the Corporation to complete the purchase, and to carry out the works for the new scheme, which included the deepening and diversion of the river, the construction of docks and other works, and the extension of the borough. The ceremony of laying the first stone of the dock, named the *Albert Edward Dock*, was performed with great *éclat* in July, 1886, by H.R.H. the Prince of Wales. The dock is 40 acres in extent, and is 600 feet wide, and 3,150 feet long. The lock is 550 feet long, and is divided by a pair of gates 325 feet from the dock gate. There is a lock basin 300 feet wide and 750 feet long, and its gates 60 feet wide. The works also include timber pond, graving docks, warehouses, &c. The dock was opened in 1892. Since then important public improvements have been in progress, amongst which may be noticed:—Additional warehouses have been erected; coaling and other cranes, worked by hydraulic power, for the rapid loading and discharging of goods and minerals, have been provided; several miles of railway and sidings to facilitate the prompt despatch of goods inland, and other requirements of a modern port, have been provided; the total expenditure on dock and navigation works now reaching £1,210,180. The progress of trade may be seen as follows, viz.:—That, whereas in 1893 the number of vessels entering the port were 537, with a tonnage of 48,821, in 1900 the number of vessels had increased to 1,233, with a tonnage of 161,501.

Extensive improvements have been made within the last few years in the centre of the town, in connection with which the clearing of old property and the formation, paving, &c., of new streets involved an outlay of over £50,000 by the Corporation. All the old property lying between the old Market Place and the Covered Market, and bounded by Lancaster Road on the north and Anchor Weind on the south, has been cleared away. In this operation no fewer than 14 inns and hostelries, many of them of historic reputation, have been demolished, viz.:—The George Inn, Friargate; Farmers' Arms, Back Lane (new hotels bearing these signs have been erected, one at each end of the fine new block of buildings forming the west side of the new street now called Market Street); Derby Arms, Back Lane; Virgins Inn, Anchor Weind; White Bull, Golden Ball, and Swan Inn, New Street; Grecian Inn, Lord Street; Cross Keys, Market Place; Wheat Sheaf, Ram's Head, and White Hart, Gin Bow Entry; Shoulder of Mutton and Bull and Butcher, Lancaster Road. The clearance above named has effected a much needed improvement in the widening of Friargate at its junction with the Market Place, and the formation of a good thoroughfare to Lancaster Road on the north side of the Harris Library; whilst the new street, "Market Street," prolongs Cheapside northerly to the top of Orchard Street.

On the site, north side of old Market Place, facing the Town Hall, the new *Central Post Office* is being erected. This building is to accommodate the Inland Revenue, Excise, and all other Government Departments of the town.

To the east of the latter building there is also being erected a new *Sessions Hall*. The structure will be in harmony with the Harris

Free Library, and will be an architectural feature of Preston. The exterior is of Longridge stone, and the buildings are designed in the English Renaissance style of architecture, Mr. Henry Littler being the architect. A tower will rise from the main building to a height of 165 feet. The Sessions Courts, of which there are two, are situated on each side of the Assembly Hall, each court being 49 feet by 39 feet, and the height about 32 feet. The total cost of the buildings will be about £90,000, inclnding site. The foundation stone was laid by the Earl of Derby on the 22nd February, 1900, and the buildings are expected to be completed for the Guild of 1902. The contractors are Messrs. David Tullis & Sons, of Preston; Mr. Thomas Cottam, joinery work; Messrs. Cook & Son, plastering; Mr. Thomas Nickson, flagging and slating; and Messrs. James Walmsley & Co., plumbing and painting—all of Preston.

A new Magistrates' Court and Police Station, also a Fish Market, are to be provided here, but the exact positions are not yet decided upon. On the site lying between the Town Hall and Lancaster Road a block of handsome buildings have been erected, comprising two hotels, shops, offices, &c., with arcades running transversely through the block.

Sanitary.—Extensive intercepting and other sewers have been completed, and also a pumping station, by which the sewage of the town, instead of flowing into the river, is now conveyed to the farm at Freckleton, and purified by irrigation and filtration. Since 1892 over £75,000 has been spent in this direction, and works are still in progress for the proper and effectual treatment of the sewage on the farm.

Formerly the staple trade of the town was the manufacture of linen, which has long been superseded by that of cotton fabrics. It was in the year 1768 that Richard Arkwright introduced the "Spinning Jenny," destined to cause a complete revolution in the production of cotton fabrics. The first cotton mill was built by Messrs. Collinson and Watson, in 1777, at the bottom of Friargate, but the trade made very little progress here till the year 1791, when the late John Horrocks came to reside in the town, and commenced the muslin manufacture in a small warehouse at Syke Hill. He was the originator of the great firm, now bearing the name of Horrockses, Crewdson, & Co., Ltd. There are now employed in the production of cotton goods about 25,000 persons. On the Strand Road two new important industries have just been established which give employment to a considerable number of people. One is the English Electric Manufacturing Company, Limited, and the other the Electric Railway and Tramway Carriage Works, Limited, both works being built and equipped in the most modern manner.

The *Municipal Acts*, which have, in a great measure, superseded the old Charters, vest the municipal government in a mayor, twelve aldermen, and thirty-six councillors, with the usual officers.

The municipal borough covers an area of 4,029 acres, and includes, besides the ancient townships of Preston and Fishwick, the hamlet of Ashton and portions of Ribbleton, Brockholes, and Penwortham. This area, by an order of the Local Government Board, under the Local Government Act, 1894, is now constituted one township, called the township of Preston.

The population in 1881 was 96,524; in 1891, 107,864; and now (1900), 118,902. The rateable value in 1881 was £289,544; in 1891, £340,903; and now, £388,231. The number of burgesses on the roll is 20,491, and the number of parliamentary electors is 17,239. By the *Preston Corporation Act, 1900*, the wards of the borough have been reconstituted and now number twelve instead of six as heretofore. They are named respectively, Ashton, Maudland, St. Peter's, Moor Brook, Park, Deepdale, Ribbleton, Fishwick, St. John's, Trinity, Avenham, and Chaist Church, and each returning three Councillors instead of six as under the previous arrangement.

PRESTON TOWN COUNCIL (1900-1901).

WILLIAM B. ROPER, ESQ,, MAYOR.

ALDERMEN: M. S. Maynard, John Forshaw, Walter Bibby, Benjamin Walmsley, James Burrow, George Galloway, W. B. Roper, Henry Davies, William Henry Woods, John E. Dnnn, John Pearson, William Thompson.

COUNCILLORS.

ST. JOHN'S WARD (2,032 burgesses)—Richard Myerscough, John L. Cumpstey, John R. Hodgson.

AVENHAM WARD (1,386 burgesses)—Edwin J. Andrew, Edward Greenwood, Montague B. Copland.

CHRIST CHURCH WARD (1,657 burgesses)—J. C. Hamilton, James Y. Foster, Thomas Houghton.

ASHTON WARD (1,265 burgesses)—John Ormrod, Charles White, William M. Margerison.

MAUDLAND WARD (1,321 burgesses)—John Cookson, Thomas Dewhurst, Robert S. Simpson.

ST. PETER'S WARD (1,916 burgesses)—William E. Ord, John J. Rawsthorn, James Craven.

MOOR BROOK WARD (1,078 burgesses)—John Foster, Richard H. Smith, D. W. Brown, M.D.

PARK WARD (2,757 burgesses)—John R. Smith, Edward Barton, George Oakey.

TRINITY WARD (2,047 burgesses)—William Hale, William Worden, George Dewhurst.

DEEPDALE WARD (1,576 burgesses)—James Green, Nathaniel Miller, William Worden.

RIBBLETON WARD (1,485 burgesses)—John Hubbersty, Francis Riding, John Ainsworth.

FISHWICK WARD (1,361 burgesses)—Andrew Mc.Neil, James Breakell, Richard M. Birley.

OFFICERS OF THE CORPORATION.

Recorder, Francis H. Mellor, Esq., Q.C.; *Town Clerk and Registrar of Borough Court*, Henry Hamer, Esq.; *Borough Treasurer and Treasurer to Port Sanitary Authority*, James Carter, Esq.; *Borough Engineer*, Thomas Cookson, Esq.; *Medical Officer of Health*, H. O. Pilkington, Esq., M.R.C.S.; *Chief Constable*, Major Francis Little; *Dock Superintendent and Harbour Master*, J. Bilsborough;

Corporation Organist, James Tomlinson; *Collector of Rates*, Isaac Higginson; *Librarian, Free Library and Dr. Shepherd's Library*, W. S. Bramwell; *Hon. Curator to the Museum*, W. B. Burton; *Hon. Curator to the Observatory*, Dr. Green; *Public Analyst*, Professor J. Campbell Brown, D.Sc.; *Beadle and Keeper of Public Hall and Town Hall*, Thomas Nelson; *Marine Superintendent*, J. Cochrane; *Collector of Harbour Tolls*, William Worden; *Superintendent of Parks*, H. E. Tye; *Inspector of Weights and Measures*, J. P. Robinson; *Market Inspector*, J. Hardman; *Superintendent of Baths*, John Wilkinson; *Sergeant-at-Mace*, Francis Rigg; *Superintendent of Cattle Market*, W. S. Nelson; *Superintendent of Fire Brigade*, Alonzo Savage; *Inspectors of Nuisances*, Thomas Jackson, William Baron, Henry Livesey, W. J. Grundy, John Marsden (inspector of meat); *School Attendance Officers*, Timothy Moss (superintendent), T. Turner, William Jackson, H. S. Cartmel, S. Gardner; *Auditors*, R. E. Smalley, Richard Hornby.

Preston is a borough by prescription as well as by Charter, and returned two members of Parliament as early as 23rd Edward I. Prior to the Reform Act of 1832 the right of voting was vested in all the male inhabitants of the age of twenty-one years and upwards—not paupers—who had resided during the last six months in the town, The parliamentary borough comprises Preston, Fishwick, Ashton. Fulwood, and portions of Ribbleton, and Brockholes. The present representative members for Preston are W. E. M. Tomlinson, Esq., and the Right Hon. R. W. Hanbury. The member of Parliament for the Blackpool Division of the county is H. W. Worsley-Taylor, Esq., Q.C.

The *County Council*, established under the Local Government Act, 1888, holds its sittings in the County Offices, Fishergate. The Council consists of 140 members, viz.:—35 County Aldermen and 105 County Councillors. The Right Hon. Sir J. T. Hibbert, K.C.B., is Chairman of the Council.

The increase of prosperity of the County during the present century has been marvellous, as is evidenced by present rateable value contrasted with that of 1815. In 1815 the value of the County for rateable purposes was £3,100,000; in 1841, £6,200,000; in 1866, £10,013,000.; in 1896, £20,163,856; and in 1900, £22,916,160.

The *County Officials* are:—*High Sheriff*, Frederick Baynes, Esq.; *Lord Lieutenant*, the Right Hon. the Earl of Derby, K.G.; *Constable of Lancaster Castle*, W. W. B. Hulton, Esq.; *Chancellor of the Duchy*, the Right Hon. Lord James; *Vice-Chancellor of the Duchy*, S. Hall, Esq., Q.C.; *Clerk of the Council and Registrar of the Duchy*, William Rose Smith, Esq,; *Comptroller*, Wm. Edw. Sanger, Esq,; *Under Sheriff*, Charles Costeker, Esq.; *Acting Under Sheriffs*, Messrs. Wilson, Wright, and Wilsons; *Clerks to the Lieutenancy*, Messrs. Wilson, Wright, and Wilsons; *District Registrar of the Chancery of Lancashire*, Alexander Pearce, Esq.; *Seal Keeper*, Arthur Shuttleworth, Esq.; *Clerk of Assize*, Sir H. Stephen, Bart.; *Associate*, Arthur Shuttleworth, Esq.; *Clerk of the Peace*, Harcourt E. Clare, Esq.; *Deputy Clerks of the Peace*, C. H. Sadler and J. P. Muspratt, Esqrs.; *County Treasurer*, Henry Alison, Esq.; *Chief Constable*, Lieut-Colonel Moorsom; *Assistant Chief Constable*, Captain C. V. Ibbetson; *Police*

Architect, H. Littler, Esq.; *County Auditor*, R. F. Easterby, Esq.; *Medical Officer of Health*, Edward Sergeant, Esq., M.R.C.S., Eng., L.R.L.P., Lond.; *County Bridge Master*, Wm. Compton Hall, Esq.; *County Surveyor*, Wm. H. Schofield, Esq.; *Superintendent of County Lunatic Asylum at Lancaster*, D. M. Cassidy, Esq., M.D., D.Sc.; *Law Clerk*, Allan Stewart, Esq., Lancaster; *Clerk and Steward*, Mr. Peter Dutton; *Superintendent of the County Lunatic Asylum at Prestwich*, Henry Rooke Ley, Esq.; *Law Clerk*, Henry T. Crofton, Esq., Manchester; *Treasurer and Clerk*, Mr. Robert Coates; *Superintendent of the County Lunatic Asylum at Rainhill*, Joseph Wigleswortb, Esq., M.D.; *Law Clerk*, Thomas Garner, Esq., Liverpool; *Clerk and Steward*, Mr. J. Gornall; *Superintendent of the County Lunatic Asylum at Whittingham*, F. Perceval, Esq., M.R.C.S.,Eng.; *Law Clerk*, J. P. Muspratt, Esq.; *Clerk and Steward*, Mr. Thomas Dilworth; *Clerk and Steward to County Lunatic Asylum, Winwick*, Mr. Henry Ellis; *Keeper of H.M. Prison, Lancaster*, Mr. W. Stevens; *Keeper of H.M. Prison, Preston*, Major O. E. M. Davies; *Keeper of H.M. Prison, Walton*, Capt. F. G. Frith; *Keeper of H.M. Prison Strangeways, Manchester*, Mr. R. D. Cruikshank; *Superintendent of Sea Fisheries*, Mr. R. A. Dawson, Preston; *Chief Inspector Mersey and Irwell Watershed*, Mr. R. A. Tatton, Manchester; *Chief Inspector Ribble Watershed*, Mr. W. Naylor, Preston; *Building Surveyor*, Mr. W. H. Johnston.

County Magistrates for Amounderness Petty Sessional Division.—Wilfrid Francis Anderton, George Galloway, John C. Hamilton, Joseph H. Hammond, M.D., John Healey, Frank Hollins, Moses S. Maynard, John S. Oliver, William Philip Park, Philip Samuel Park, John J. Sidgreaves, Joseph Smith, John Toulmin, Richard Veevers, Richard K. Fenton, Wm. O. Jones (*ex-officio*), Esqrs. They meet at the Court House, Preston, every Saturday; Mr. R. Ashhurst, clerk, 23, Chapel Walks.

The edifices appropriated to religious worship in Preston are numerous, and many of them are large and elegant structures. The *Ancient Parish Church* is situated in Church Street. It is of great antiquity, having been erected in the first century after the establishment of the Christian religion in this country. It was originally dedicated to St. Wilfrid, Archbishop of York, but at the Reformation it was re-dedicated to St. John. The edifice was rebuilt in 1770, and in 1854-5 it was restored in the decorated English style of architecture, from the designs of Mr. Shellard, architect, of Manchester, at a cost of £9,500. The building in 1885 underwent considerable improvements, by the addition of vestries, &c., at a cost of over £2,000. The church consists of nave, north and south aisles, chancel, transepts, and graceful spire. All the windows are of beautifully stained glass, the east window, in particular, being handsomely executed, and was presented by the late Sir H. Bold Hoghton. In the tower is a peal of eight bells. The church contains 1,500 sittings, 250 of which are free. The benefice is a vicarage, of the annual value of £810, in the patronage of Hulme's Trustees, and held by the Rev. Hercules S. Butler, M.A. The population of the parish in 1891 was 5,018.

St. George's Church, situate in Chapel Walks, was erected in 1726.

It was restored in 1844, when the building, which was of brick, was encased with stone, and in 1848 a new chancel was added. The church was in 1885 almost entirely rebuilt, at a cost of between £5,000 and £6,000, of which £3,000 was given by the trustees of the late E. R. Harris, Esq., whose father was the incumbent of St. George's for many years. Only the walls of the original building and a small portion of the chancel now remain. The interior was completely rearranged, and the nave and aisles were seated with open benches, in place of the square pews formerly in use. The general scheme of decoration, commenced some time ago, has now been completed, and the interior of the church presents a fine illustration of the highest form of ecclesiastical art. The whole of the work, both stained glass and decoration, was designed by and carried out by Messrs. Shrigley & Hunt, of Lancaster and London. As a memorial to the late Vicar, the Rev. Charles H. Wood, five beautiful stained glass windows were erected in September, 1900. They are placed on the south side of the church, and are superb examples of eccesiastical art, and cost about £170 each. There are 800 sittings, of which 70 are free. The benefice is a vicarage, of the annual value of £395, in the patronage of the Vicar of Preston, and held by the Rev. Edmund D. Banister, B.A. Population in 1891, 1,665.

Holy Trinity Church, Trinity Square, is a fine Gothic building, erected in 1814-15, at a cost of nearly £10,000. At the west end is a handsome tower, and the east window of five compartments is filled with beautifully stained glass. The interior, in 1897, was thoroughly renovated, and other improvements effected, including the installation of the electric light. Three beautiful electroliers light the main aisles. A chancel and choir stalls have been built. The sanctuary has been extended, and has otherwise undergone much alteration and beautifying. The whole of the alterations were effected under the supervision of Mr. Freeman, the diocesan architect. The church contains 1,250 sittings, all of which are free. The benefice is a vicarage, of the annual value of £393, in the patronage of the Vicar of Preston, and held by the Rev. William Binner, M.A. Population in 1891, 2,582.

St. Peter's Church, Fylde Road, was erected in 1824, and the foundation stone was laid by Mr. Justice Park, recorder of the borough, on the 12th September, 1822, during the festival of the Preston Guild. It was built by a grant from the Parliamentary Commissioners, at a cost of £6,900. The site and adjoining land was presented by James Allan Park, Esq. It is a stately Gothic structure, from designs by Messrs. Rickman and Hutchinson, architects, of Birmingham. A tower and spire were erected in 1852, at a cost of £1,000, bequeathed by Thomas German, Esq. A chancel and an organ chamber were opened in the same year; and an organ, costing about £1,200, was presented by W. P. Park, Esq. The number of sittings is 1,200, of which 660 are free. The benefice is a vicarage, of the annual value of £396, in the patronage of the Vicar of Preston, and held by the Rev. Dawson F. Chapman, M.A. Population in 1891, 7,761.

St. Paul's Church, Park Road, is in the Early English style of architecture. It was erected in 1825, by the same means as St. Peter's, at a cost of £6,512 exclusive of site, which was presented by

Samuel Paul Shawe, Esq. The designs were supplied by Messrs. Rickman and Hutchinson, and the foundation stone was laid October 21st, 1823. In 1882 the church was enlarged and renovated, at a cost of £2,500. The additions consist of a new chancel, vestry, organ chamber, and baptistry, the latter presented by John Huntington, Esq., of Cleveland, Ohio, U.S.A , but a native of Preston. The large east window, representing the Ascension, was given by James Hall, Esq., of Preston. In 1888 several improvements were effected in the interior, the whole having been beautifully decorated. The old seats in the north side were replaced by modern pitch pine benches ; the galley was entirely re-seated, and a new reredos, elaborately carved in Dantzic oak, was placed over the altar. The church contains 1,200 sittings, of which 700 are free. In 1900-1 other improvements took place at an expenditure of £1,500. These include the erection of a new organ by Binns, of Leeds, costing £1,050, to be opened about February, 1901 ; the installation of the electric light, at the expense of Mrs. E. H. Booth ; improvement of ventilation, and the decoration of the body of the church. The benefice is a vicarage, of the annual value of £340, in the patronage of the Vicar of Preston, and held by the Rev. Henry Henn, M.A. His predecessor was the Rev. C. O. L. Riley, M.A., who, in 1894, received the appointment of Bishop of Perth, Western Australia, and in memory of whom a canopy of carved oak was erected in the north side of the chancel, by the late Mr. William Sedgwick, of Preston. Population of the parish in 1891, 8,000.

Christ Church, Bow Lane, is a substantial building in the Norman style of architecture, erected in 1836, at a cost of about £3,000, and in 1851 transepts were added, at a cost of £1,600. The material used in its construction is limestone. Most of the windows are filled with stained glass, and at the south end are a clock and two octagonal towers. There are 1,050 sitting, of which 450 are free. The benefice is a vicarage of the annual value of £400, in the patronage of five trustees, and held by the Rev. Charles Maurice Clark, M.A. Population of the parish in 1891, 7,846.

St. Mary's Church, St. Mary's Street, is a fine building, with a noble Norman arch and lofty tower. It was erected in 1838, and enlarged in 1853 by the erection of a transept at the north end, and in 1866 it was renovated. In 1885 several important alterations were effected, at a cost of about £2,000. The building was practically re-roofed, the nave and transept windows were lengthened, and the south window of the tower thrown open. There have been added an organ chamber and choir vestry, and in the organ chamber a new and powerful organ has been placed. It contains 1,400 sittings, half being free. The benefice is a vicarage of the annual value of £400, in the patronage of five trustees, and held by the Rev. George Alker, M.A. Population in 1891, 11,295.

St. James' Church, Avenham Lane, was erected in 1841, the building being previously owned by a body of Nonconformists. The structure, which was of brick, has now given place to a handsome stone edifice, designed by Mr. James Hibbert, of Preston. It is Gothic in style, and consists of nave, aisles, chancel, and square tower. The work of rebuilding was commenced in 1875 and brought to a con-

clusion by the completion of the tower in 1881. The cost of the building was about £11,800, exclusive of the sum of £2,000 expended in stained glass windows, &c., the gifts of various benefactors. An organ was built in 1888, by Messrs. Hill & Son, of London, at a cost of £800. In 1891 an alabaster pulpit was presented by Mr. and Mrs. J. C. Eccles, of Preston; and in 1892 a brass eagle lectern was presented by the Vicar in memory of the late Thomas Barton, Esq., of Lancaster. The late Richard Newsham, Esq., gave £5,000, and Messrs. Horrocks, Miller, & Co., £1,250 in aid of the building. There are 800 sittings, 240 being free. The benefice is a vicarage of the annual value of £395, in the patronage of the Vicar of Preston, and held by the Rev. Thomas B. Spencer, M.A. Population in 1891, 3,603. In Brunswick Street is a Mission Hall, formed in 1885 and enlarged in 1896.

St. Thomas' Church, Lancaster Road, built in 1838-9, at a cost of £6,500, is a Norman edifice with graceful spire, the architect being Mr. John Latham. The cost of the edifice was defrayed out of the Hyndman fund, about £50,000, left by Miss C. E. Hyndman for church building. Several improvements have been recently effected in this edifice, including formation of new gallery, erection of two porches, and entire re-seating of interior, at a cost of about £750. It contains 850 sittings, 350 of which are free. The benefice is a vicarage, of the annual value of £375, in the patronage of Hyndman's Trustees, and held by the Rev. Walter James Lake, M.A. Population in 1891, 12,817.

All Saint's Church, Elizabeth Street, was erected by subscription in 1847, at a cost of £2,600, but was not consecrated till the 13th December, 1850. It is a large edifice, with a vestibule supported by Ionic columns. The church contains 1,400 sittings, of which 466 are free. A chancel was added in 1863, at a cost of £600. The benefice is a vicarage, of the annual value of £255, in the patronage of five trustees, and held by the Rev. Alexander Urquhart, B.A. Population in 1891. 3,205,

St. Luke's Church, Fletcher Road, is a Gothic structure, consisting of nave, aisles, and chancel, erected in 1859, from the designs of Mr. E. H. Shellard. At the western end is a tower, surmounted by a graceful spire. The cost of erection was £5,350, and there are 800 sittings, of which 650 are free. The late J. Bairstow, Esq., contributed £700 towards the building of the church and £6,000 for the endowment. A handsome lectern of polished brass was presented in 1882, by C. R. Fletcher Lutwidge Esq., and in 1900 two stained glass windows were erected to the memory of the late Mr. George Withers, who was a valued worker for many years in the parish. The benefice is a vicarage, of the annual value of £396. in the patronage of Simeon's Trustees, and held by the Rev. Isaac Price, M.A. Population in 1891, 6,913.

St. Mark's Church, St. Mark's Road, Maudland, is a Gothic cruciform structure, designed by Mr. E. G. Paley, of Lancaster. It was erected in 1863, at a cost of £7,000, and in 1870 a tower was added at a cost of £1,300, of which 1,000 was given by the late John Bairstow, Esq. More recently a fine peal of bells was placed in the tower. The number of sittings is 992, of which there are 482 free.

The benefice is a vicarage, of the annual value of £372, in the patronage of the Vicar and Trustees of Christ Church alternately, and held by the Rev. D. M. B. Chapman, M.A. Population in 1891, 7,823.

St. Saviour's Church was built in 1868 by subscription, the principal contributor being Richard Newsham, Esq., of Preston. It is situated in a poor and densely populated district, at the junction of Leeming Street and Queen Street. The style of architecture is Gothic, the designs being furnished by Mr. James Hibbert, of Preston, and the cost of erection was £10,000, inclusive of fittings, organ, &c. There are 730 sittings, of which 389 are free. The benefice is a vicarage, of the annual value of £330, in the patronage of the Vicar of St. James', and held by the Rev. Elisha Over. A granite tablet in the interior is to the memory of the first vicar, Rev. W. D. Thompson, who died in 1889. Population in 1891, 4,138.

Emmanuel Church, Brook Street, a brick edifice with stone facings, was built in 1870, the architects being Messrs. Myres and Veevers, of Preston. The cost of erection was £8,000. A neat tower at the west end rises to a height of 160 feet. The church contains 967 sittings, of which 607 are free. The benefice is a vicarage, of the annual value of £411, in the patronage of the Vicar of Preston and of the incumbent of St. Peter's alternately. The vicar is the Rev. Edward S. Murdoch, M.A. Population in 1891, 10,840.

St. Matthew's Church, a neat Gothic building, is situated in New Hall Lane, a part where the town has progressed rapidly of recent years. The foundation stone was laid October 16th, 1880, and the church consecrated July 23rd, 1883; architect, Mr. James Hibbert. The principal contributors to the fund were Messrs. Horrockses, Miller, & Co., £1,600; R. Newsham, Esq., £1,200; and Harris Trustees, £1,000. The church has 674 sittings, 350 of which are free. The benefice is a vicarage, of the annual value of £310, in the patronage of the Bishop of Manchester, and held by the Rev. James Pimblett, M.A. Population in 1891, 6,454.

St. Stephen's Church, Bird Street, was erected in 1888. It is in the Early English style of architecture from designs by Mr. Joseph Harding. Owing to limited funds only a portion of the church has been completed, viz, the nave and south aisle, the cost, including fittings, being about £4,500. The original design includes nave, chancel, north and south aisles, transept, organ chamber, vestry, and tower of 92 feet. The walls are faced with Yorkshire parpoints in diminishing courses, and red sandstone dressings. It contains 393 sittings, all free. The benefice is a vicarage, value £120, in the patronage of the Bishop of Manchester, and held by the Rev. Edwin Clayton. The *Bairstow Memorial Chapel*, of which this is the successor, was built in 1869.

St. Jude's Church, at the junction of St. Paul's Road and St. George's Road—the foundation stones of which were laid by Dr. Hall and Alderman Roper, J.P., on October 25th, 1890—was consecrated on October 19th, 1894, by the Right Rev. the Lord Bishop of Manchester, D.D. The edifice consists of nave 26 feet wide, and side aisles 13 feet wide, with north and south transepts and chancel 80 feet long and 24 feet wide. On the north side of the chancel is a side chapel, and on the south side a chancel aisle with organ loft over. The

principal porch is at the north-west corner of the building, and divided from the church by swing doors, while in the north transept and at the west end of the south aisle are placed smaller doors. The side chapel was built by the teachers and scholars of St. Paul's and St. Barnabas' Schools. The entrance to the vestries is at the south-east aisle, and the vestries are placed under the chancel, one for the use of the clergy and the other for the choir. The baptistry is at the west end, and separated from the nave by a stone arcade and pillars. The chancel is of handsome proportions and lofty, and divided from the side chapel and north aisle by moulded arches and columns, the roof being supported by light stone shafts with moulded caps. The benches throughout are of pitch pine, while the lighting of the church is effected by simple coronas hanging from the roof. The style of the building is decorated Gothic, and there is accommodation for 800 worshippers; 450 sitting are free. The cost of the building, &c., was over £7,000. The architect was Mr. R. K. Freeman, F.R.I.B.A., of Bolton, and the contractor was Mr. T. Croft, of Preston. The benefice, value £191, is in the patronage of Trustees, afterwards of the Lord Bishop of Manchester. The first vicar of the church is the Rev. J. M. Bowen, M.A. Population in 1891, 2,652.

Service is also held in the Parish Church School, accommodating 350 persons; St. Peter's Schools, where there is accommodation for 800 persons; also at All Saints' Mission Hall, 300 sittings; St. Luke's School, St. James' Mission Room (St. Margaret), 200 sittings; Savoy Street Chapel, 150 sittings; Acregate Lane Mission Room, 230 sittings; St. Thomas' Mission Hall, 250 sittings; and St. Paul's Mission Room, Edmund Street, 100 sittings. In Edgar Street is the *Isherwood Memorial Mission Room.* This was erected in 1875, in memory of the late Alderman Isherwood.

St. Philip's Protestant Church is situate in Kent Street, and the minister is the Rev. S. B. Challen.

St. Andrew's Church, Ashton-on-Ribble, was built in 1836, at a cost of about £2,000. In 1873 the body of the church, the chancel, and the organ chamber were rebuilt. It is a neat Gothic edifice, with tower terminating in a graceful spire. There are 600 sittings, of which 200 are free. The benefice is a vicarage, of the annual value of £350, in the patronage of three trustees, and held by the Rev. A. W. Wiseman, M.A. Service is also held at *St. Michael and All Anegls'* school-room, Ashton. Population in 1891, 4,865.

St. Mary Magdalene's Church, Ribbleton, was consecrated in 1889. It is a pleasing Gothic edifice, designed by Mr. R. Knill Freeman. It is intended to consist of nave, chancel, transepts, side aisles, and tower, but, at present, only the nave and transepts have been erected. The cost for the completion of the whole of the edifice is estimated at £4,500, and for the portion already built about £2,200 has been the cost. It contains 197 sittings, all free. The benefice is a vicarage, value £150, in the patronage of five trustees, and held by the Rev. William Pilling, M.A. The parish consists of Ribbleton, Brockholes, and the eastern portion of Fulwood. The population in 1891 was 1,080.

The Roman Catholics are a numerous and influential body here, forming, as they do, about one-third of the whole population, and their

churches are elegant and costly buildings. *St. Wilfrid's Church*, Chapel Street, dates from 1793. It was enlarged in 1843. In 1879, however, the edifice was almost rebuilt. The exterior walls of the church, being the only portion of the original building remaining, were, in 1892, renovated, the materials used being terra cotta and stone. The building is in the Italian style of architecture, and is interiorly, with its numerous chapels, its splendid high altar and sanctuary, and its paintings and statuary, a gem of architectural beauty. The high altar is of coloured Italian marble, and was presented by Mrs. E. Sidgreaves. The pulpit, of marble, relieved with panels of gilt metal, was erected as a memorial to the late Rev. W. Cobb, S.J. The organ is a porwerful instrument, which cost £1,000. The total cost of the reconstruction, including decorations, &c., amounted to upwards of £20,000. The designs for carrying out the work were supplied by the Rev. Father Scoles, S.J., then of Preston, and Mr. Nichol, of London. In 1897 the church was lighted with the electric light, and the electroliers are of handsome design and construction. The latest addition to the adornment of the church is a new baptistry erected this year (1901), at a cost of close on £700. The interior is of marble with sculptured panels, the central panel being a representation of "The Baptism." The church will seat about 1,200 persons, and the Catholic population is 3,300. Revs. Frederick O'Hare (Rector), James Maguire, George Fitzpatrick, Joseph E. Blackett, John Benson, John H. Wright, Edward Parry, S.J., pastors.

St. Mary's Church, Friargate, is connected with St. Wilfrid's. This is the most ancient Catholic place of worship in Preston, as it has been in existence since 1605, the chapel originally being situated in Chapel Yard. The present building dates from 1761, but in 1856 it was rebuilt, and it has also been much embellished and improved interiorly of recent years. In 1897 still further improvements were effected in the interior, including the installation of the electric light and the renovation of the church generally. It will accommodate about 1,000 persons. Rev. John Benson, S.J., pastor.

St. Ignatius' Church, St. Ignatius' Square, was erected in 1833-6. It is an elegant cruciform structure, in the English Perpendicular style of architecture of the reign of Henry VII., and was designed by Mr. J. J. Scoles, of London. It consists of nave, aisles, chancel, transepts, baptistry, vestries, and organ loft. At the south end an elegant spire rises to a height of 114 feet, and on its summit is a gilt cross, five feet in height. The cost of erection was £8,000, of which sum £1,030 was collected in small contributions, by 62 collectors, from about 1,500 poor Catholics of Preston, as appears by an epigraph on a marble tablet placed against the wall in the western aisle. It was enlarged in 1858, at a cost of £3,000. The church will seat 1,000 persons. Again, in 1886, other important improvements took place, including the erection of new chapels, new confessionals, &c., at a cost of about £3,000. The chapels are dedicated to the Sacred Heart, Our Lady of the Most Holy Rosary, and St. Joseph. The reredos, which cost £400, contains niches, in which handsome statues are placed, and several of the windows are of stained glass. Again, in 1896, further extensive improvements took place, including the decoration of the interior, the reseating of the church, and the instal-

lation of the electric light, the whole costing £2,000. A new organ, by Messrs. William Hill & Son, of London, and costing over £1,000, was opened Whit-Sunday, 1899, and a beautiful *Pieta*, executed at Rome, of Carrara marble, was unveiled at Easter, 1899. It cost £250, which was borne by four members of the congregation. Catholic population, 6,600. Revs. Francis Payne, George Kammerlocher, Henry Annacker, Francis Dobson, Charles Dawson, S.J., pastors.

St. Augustine's Church is pleasantly situated at the head of Vauxhall Road, near Frenchwood. The foundation stone of this edifice was laid in November, 1838, and the church was opened for divine worship July 30th, 1840, the cost of its erection being about £5,000. In 1878 a new sanctuary was added to the church, and other alterations effected. 1890 being the jubilee year of this church, the whole building was recast It was necessary that a new roof should be put on, and it was decided that the whole of the fabric should be dealt with at the same time. A new front, 60 feet wide, with two side towers, 20 feet square and 70 feet high, were added. The towers are surmounted by lanterns, octagonal in plan, dome topped, and terminating in gilt balls and crosses, and 96 feet from the ground. A new main cornice was run round the entire building. The old Ionic portico was restored and re-erected, and the main building was raised 12 feet. In the interior, which is very considerably lengthened and heightened, massive marble columns support the entablature, which, carried round the church, unites nave and chancel into one. The ceiling is deeply sunk with moulded coffers. Beyond the chancel arch is a dome-like ceiling, from which light is thrown downwards upon the chancel. The Roman altar, which was erected in 1878, has been left untouched. The old gallery was removed, and replaced by a new one, divided by three lofty arches from the body of the church. Here is placed the fine organ built by Mr. H. Ainscough, of Preston, in 1888, at a cost of £1,000. The whole of the interior has been richly decorated, and the fine paintings round the sanctuary, by Rossi, and the Stations of the Cross, by Mayer & Co., have been re-set. The architects were Messrs. Synott & Powell, and the contractor for the work was Mr. William Hothersall, of Preston. The Catholic population is 5,000. Rev. Lawrence Cosgrave (Missionary Rector), George J. Richmond, Joseph North, John Blundell, pastors.

St. Walburge's Church, Maudland.—This magnificent edifice, occupies a commanding position, and its beautifully-tapering spire is a conspicuous and attractive object for miles round Preston. The foundation stone of the buildings was laid on Whit-Monday, in 1850, by the late Very Rev. Father Cobb, S.J., and it was opened on the 3rd August, 1854. The designs were supplied by Mr. Joseph A. Hansom. The open roof of the church is in one span, having the arched truss principals carefully poised in their own structure, and resisted in their outward pressure by massive buttresses. The ridge of the roof rises to the height of 84 feet from the floor of the church, and the steeple consists of a tower in four stages, surmounted by its graceful and lofty spire rising to a height of 303 feet. At the eastern end there is a beautiful seven-light stained window, and at the western end is a circular window of great beauty, 22 feet in diameter. The noble chancel was added in 1872, at a cost of about £4,000. It

was designed by Mr. Nichol, of London. The church will seat 1,300 persons, and the Catholic population is 5,500. The Revs. John O'Neil, William Splaine, John Ross, and William Minealis, S.J., are the pastors.

The *Church of the English Martyrs*, Garstang Road, was erected in 1867, at a cost of about £15,000; and in 1888 it was considerably enlarged, the additional length bringing out the noble proportions of the church in their grandeur. The additions of the church consist of two bays to the nave and aisles, transept, and transept chapels, a committee or choir room, a chancel, two confessionals, two large sacristies, and a finely-arranged corridor or cloister which runs round the apse, down the whole north side of the church, and communicates with the presbytery. The chancel is apsidal in form, 38 feet long by 26 feet 6 inches wide. The high altar is of beautiful workmanship. It is approached by three steps of French alabaster and marble. On a plinth of Devonshire marble are four double bases of alabaster, with eight marble columns surmounted with capitals. The tabernacle is of alabaster richly carved, with crocketed gablet surmounted with the pelican. On each bay of the apse there are two two-light windows, filled with stained glass. Above the two columns, where the extension of the church begins, are carved two corbels bearing the arms of Leo XIII., with the Papal tiara above, and the arms of the late bishop of the diocese (Dr. O'Reilly) with the mitre. The floor of the chancel is formed on the wood block principle, "herring bone" pattern, in highly-polished walnut and oak. The nave is divided from the chancel by a stone arch, rising to a height of 50 feet, from which depends a rood cross made of oak, and gilt in parts. The transepts are divided into two bays, and the chapels are divided from the transepts by stone arches. The south transept chapel is dedicated to St. Joseph. Over the altar is a three-light window by Mayer, of Munich. The north transept chapel is dedicated to Our Lady, and is lighted by a rose window of stained glass by Hardman & Co. In the sanctuary are two stained glass windows, which bear the inscription—"To the memory of Joseph and Margaret Pyke"; and a third—"The Thank-offering of the Congregation." In 1891 two new altars were erected, one dedicated to the Sacred Heart, and the other to the English Martyrs. The materials used in the construction of the church were brick walls, with facings of Longridge stone. Mr. Pugin was the architect, and the general contractor was Mr. W. Hothersall, Preston. In December, 1892, the silver jubilee of the church was celebrated. In 1895 several improvements took place. The sanctuary was decorated, an organ gallery was erected, and new Stations of the Cross affixed to the walls. The electric light was also installed in this year. The church will seat 1,000 persons, and the Catholic population is 6,500. Very Rev. Joseph A. Canon Pyke, V.F., Revs. John Wareing, Edmund Clark, Edward Murphy, and Edward Nagle are the pastors.

St. Joseph's Church.—This mission was established in 1860, a school chapel being erected in that year in Rigby Street, but in 1874 the present church was erected. It is a handsome Gothic structure of brick, relieved with stone dressings, and consists of nave, aisles, and chancel; and it will seat 850 persons. The architect was the

late Mr. O'Byrne, of Liverpool. A fine organ, by Mr. Ainscough, of Preston, was erected in 1880, at a cost of £700. In 1897 the church was thoroughly renovated at a cost of about £2,000. The chancel and side chapels were elaborately decorated by Mr. J. A. Pippett, of Hardman & Co., Birmingham. Handsome and ornamental electroliers were placed in the nave, the walls of which are beautifully panelled in carved oak 18 feet high, in which are fitted at regular intervals new Stations of the Cross, by De Beaule Brothers, Ghent. These were presented by members of the congregation. The flooring of the chancel and side altars is of marble mosaic. Seven new lamps are suspended in the sanctuary, in addition to a beautiful rood, artistically carved in oak. New marble rails have been added to the side altars, and a new Mission Cross has been erected. The walls of the nave were painted by Messrs. Park and Son, and the benches re-varnished. The church now as a consequence presents a most handsome appearance. Catholic population, 5,200. Revs. Thomas Myerscough, Francis Cosgrave, and W. T. Walmsley, pastors.

NONCONFORMISTS' CHAPELS.—*The Wesleyan Chapel*, Lune Street (Lune Street Circuit), is a large handsome building, erected in 1817 at a cost of about £6,000. It was considerably altered and enlarged in 1862, at a cost of about £5,000. In 1875 a gallery was erected, and six stained glass windows were inserted, the cost being about £1,200. An organ was built in 1881, which cost upwards of £800. The building will seat about 1,250 persons. The ministers of this "circuit" are the Revs. Thos. Bolton, Fred. Cunningham, Rd. W. Lawry, and G. W. Baxendale (Leyland). The following places of worship are in the circuit:—Marsh Lane Chapel, a neat building, erected in 1874, at a cost of £3,500, will accommodate 750 persons; St. Mary's Street Chapel, a Gothic building, designed by Mr. Robert Curwen, of London. It was erected in 1885, at a cost of £3,500. Service, prior to the erection of this edifice, was held in the adjacent school-chapel. The sitting accommodation is for 713. Tennyson Road School-Chapel was erected in 1875, at a cost of £900, and it has accommodation for 200 persons; and there are Mission Rooms in Edward Street and Avenham Lane. The Chapels at Longton, Hoole, Penwortham, Midge Hall, and Walton-le-Dale are also in Lune Street Circuit. *The Wesleyan Chapel* (Wesley Circuit), North Road, was built in 1838, at a cost of £4,000, and it will accommodate 840 persons. In 1876 excellent Day and Sunday Schools were erected on a contiguous site, at a cost of over £4,000. The *Wesleyan Chapel*, Garstang Road, a handsome building, erected in 1862, at a cost of over £5,000, has accommodation for 840 worshippers. The Mission Room, Barlow Street, and the Chapel at Ashton are in Wesley Circuit. In this circuit are also Chapels at Kirkham, Freckleton, Bamber Bridge, Longridge, Higher Walton, and Roach Bridge. The ministers are the Revs. Thomas P. Spencer, John Barnes, and E. D. Jackson, B.A.

The Congregational Chapel, Cannon Street, was built in 1825, and enlarged in 1852. In 1887, several important alterations and improvements were effected here. The principal entrance was changed from Cannon Street to Guildhall Street, and here a very handsome and

commanding stone front was erected. There are four massive pillars, with richly carved capitals, supporting a large pediment. The interior was decorated, the pews remodelled, the pulpit, organ, and vestries removed from the west to the east end, and the ceilings under the galleries raised some four feet, whereby the air space has been increased and the appearance much improved. These alterations cost about £2,000. Rev. B. Nightingale, minister. There is a Sunday School in Walker Street, opened in 1845, and rebuilt in 1898, connected with this chapel, and another in Bairstow Street, opened in 1860, and cost £3,500.

The *Congregational Chapel*, Grimshaw Street, is a Gothic stone building, erected in 1859, on the site of the old chapel, which was built in 1808, and the cost of its erection was about £4,000. It will seat 900 persons. Rev. William Machin, minister. In 1882 a large and handsome schoolroom was built at a cost of £1,600.

The *Congregational Chapel*, Lancaster Road, is a handsome Grecian structure, erected in 1863, at a cost, including adjoining schools, of £9,000. It will seat 900 persons. A large Sunday school adjoins the chapel, and behind the schools an institute for the P.S.A. Brotherhood was recently erected at a cost of about £1,400. It contains gymnasium, reading room, billiard room, &c. Rev. David Evans, minister.

In Garstang Road, a new *Congregational Mission* was established in 1898. Up to the present, the schools only, which cost about £2,500, have been built. An assembly hall, accommodating 400, will be subdivided into class-room, when the church, estimated to cost about £5,000, is erected. The church is intended to seat 568 persons on the ground floor, and 228 in the galleries, whilst the organ and choir seats will be on the ground floor. The designs were supplied by Mr. E. J. Andrew, architect, of Preston, and Messrs. T. & R. Colley were the contractors. Rev. Thomas Dearlove, minister.

The *United Methodist Free Church*, Orchard, is a Gothic stone building, erected in 1862, on the site of a small chapel taken down in 1831. It cost £2,600, and will accommodate 700 persons. The minister is the Rev. Josiah Turner. This body have another chapel in Moor Lane, built in 1873, at a cost, including school, of £4,000, Rev. Edwin Askew, minister; and at Parker Street is another small chapel, capable of seating 200 persons. It was built in 1852.

The *Primitive Methodist Chapel*, Saul Street, was built in 1836, at a cost of nearly £3,000, and it will seat over 850 persons. The chapel, built of iron, in Fylde Road, in 1879, has been superseded by a very handsome Gothic structure, designed by Mr. Dinsley, architect, of Chorley, the contractor being Mr. Thomas Croft, of Preston, The corner stone of the building was laid in 1894. In Deepdale Mill Street is another chapel, and in Eldon Street is a School-Chapel, belonging to this body. The old School-Chapel has been replaced by a new one, erected in 1892, at a cost of £1,800. It will seat 500 persons, and was designed by Mr. Thomas Myerscough, of Preston. The ministers are the Rev. J. Prestwich, Rev. Frederick Jeffs, Rev. Thomas Wilshaw.

The *Baptist Chapel*, Fishergate, is a handsome stone building in the Byzantine style of architecture, designed by Mr. James Hibbert, of Preston. It was erected in 1858, at a cost of £5,000, exclusive of site, which cost £1,500. At the south end is a neat tower, with clock, and

there is accommodation for 550 worshippers. This has superseded a chapel originally built in Leeming Street, in 1782.

The *Baptist Chapel*, Pole Street, is a plain, commodious structure, built in 1810. It was originally used as the Chapel of the Countess of Huntington's Connexion, till the Baptists purchased it in 1855 for £700. It will accommodate 900 persons. The Rev. Thomas Walton, M.A., minister.

The *Baptist Chapel*, Ashton, was founded in 1879, and in 1889-90 the new Chapel and Schools were erected, at a cost of £2,200. The building is of the Grecian style of architecture, designed by Mr. Thomas Worthington, of Blackpool. The chapel will seat 212 persons. The Rev. Alexander G. Yeats, D.D., minister.

The *Particular Baptists* have a small chapel in Vauxhall Road. The *Strict Baptist Chapel* is in Great Avenham Street. In St. George's Road is the *Baptist Tabernacle* ; Mr. John Snalam, minister.

The *Unitarian Chapel*, Percy Street and Church Street, dates from 1716, and it has accommodation for 260 persons ; Rev. M. Anderton, B.A., minister. The *New Jerusalem Church*, Avenham Road, erected in 1843, at a cost of about £2,000, defrayed by the late Mr. Hugh Becconsall, is a neat building, and will accommodate 250 persons ; Rev. W. T. Lardge, minister ; and the *Free Gospel Chapel* is in Ashmoor Street. In Corporation Street a *Railway Mission Hall* was built in 1900.

The *Presbyterian Church of England* is situated in St. Paul's Square. It was opened on September 8th, 1878. The cost of the site and building was £1,200. Rev. S. MacNaughton, M.A., minister. The *Friends' Meeting House*, Friargate, dates from 1784, and it was rebuilt in 1847. It possesses accommodation for over 500 persons.

The *Catholic Apostolic Church* is in Regent Street. The building came into possession of this body in 1882, but it previously belonged to the Particular Baptists, by whom it was built in 1853. Mr. George Brown is minister.

The *Salvation Army* have services in their "barracks" in Walker Street, with accommodation for 600 persons.

The *Grammar School* is a handsome Tudor building in Cross Street, erected in 1841 ; but the original Grammar School was situated in Syke Hill, and was built in 1666. The system of education is both classical and commercial, and the school possesses several valuable exhibitions and scholarships. These include four scholarships, tenable for four years at the Universities, of sums of £70, £50, £40, and £30 respectively ; the total amount paid from scholarship funds annually being about £320. Upon the Corporation devolves the cost of building and keeping the school-house in repair, and to pay the masters' salaries, &c. The head master is Mr. H. C. Brooks, M.A. The *Catholic Day College*, Winckley Square, is a commodious building erected from a design by Mr. R. B. Mather, of Blackpool, in 1899. It has superseded the old Grammar School, and is built on an adjoining site. It is divided into two departments, classical and commercial, and is conducted by the clergy of St. Wilfrid's Church. The *High School for Girls*, Winckley Square, was established in 1878, and has had considerable success as an educational establishment.

Owing to the demands of the Education Department in regard to

the schools of Preston, it was deemed necessary by the Church of England body to make considerable alterations in their schools, entailing a cost of over £20,000. Towards this amount a bazaar, held in 1894, realised the magnificent sum of £9,000, and now the whole of the schools are in a most satisfactory condition.

Church of England Schools.—The *Parish Church School*, Avenham Lane, was erected by subscription in 1814, and was the first national school in Preston. The alterations here consist of its being made into a mixed school with five class rooms and infants' room, additional playgrounds, new lavatories, &c. *Holy Trinity School*, Snow Hill, has had additional playground, cloak room, and school furniture added. *St. Peter's Schools*, Brook Street and Coldbath Street, were erected in 1839 and 1862 respectively. The latter has been transformed into a mixed school, with additional class rooms. *St. Paul's Schools* are situated in Pole Street and Carlisle Street. Here two new class rooms and cloak rooms have been added, with improvements in ventilating and heating. *Christ Church Schools*, Bow Lane, were built in 1875 at a cost of about £4,000, superseding an older building dating from 1833. New cloak rooms have been added, with other alterations. The infants' school in Christ Church Place was built in 1838, and enlarged in 1870. *St. Stephen's Schools* are in South Meadow Lane. These schools were built in 1895 at a cost of £3,400, including site. *St. Thomas' Schools*, Lancaster Road, were built in 1842, and enlarged in 1861. Under the present scheme additional class rooms were built, and cloak rooms and lavatories and playground added. The infant school was re-slated and in other ways improved, the cost being £2,000. *St. Mary's Schools* are situated in St. Mary's Street, and here three new cloak rooms have been added. *St. James' School*, Knowsley Street, has undergone considerable alterations, being now formed into a mixed school, and the infant department is transferred to the Commercial School, built by the late Richard Newsham, Esq., in the same street. The cost of the alterations was about £740. *All Saints' Schools* are in Elizabeth Street. That for boys was built in 1850 by James German, Esq., and was enlarged in 1870. The school for girls was built in 1853. The alterations here cost about £500. *St. Luke's*, Fletcher Road, were built, that for the boys in 1853, and that for girls and infants in 1870. Three new cloak rooms, &c., have been added at a cost of £450, and recently still further additions have been made. *St. Mark's*, Wellfield Road and Bowling Street. Here the alterations consist of two class rooms, cloak rooms, stone staircase, levelling of playground, and building of retaining wall, the cost being about £1,500. *St. Saviour's*, Malt Street, built in 1880, is a handsome pile of buildings, which cost £4,000, exclusive of site, and adjoining the church is the infants' school. Altogether the sum of £7,000 has been expended in the erection of the schools of this parish. *Emmanuel School*, Hammond Street, was built in 1866. *St. Matthew's*, New Hall Lane, were built in 1874, and cost £3,000, and in 1892 additional schools were erected at a cost of £2,500. *St. Andrew's School*, Ashton, were built in 1842, and enlarged in 1869, and again recently, when class and cloak rooms were added. Another School in Tulketh Road, *St. Michael's and All Angels*, is in connection with Ashton Church.

ROMAN CATHOLIC SCHOOLS.—*St. Wilfrid's* possesses three schools under Government inspection, viz.: A middle-class school in Fox Street; the Roper School, Friargate, for boys, built in 1874, chiefly at the expense of the late Miss Roper; and the school for girls and infants adjoining St. Mary's Church, Friargate. The latter was lately rebuilt at a cost of £2,000. The various schools are attended by about 686 children, and there is accommodation for 1,444 children. *St. Ignatius'* possesses school buildings which are second to none in the kingdom. All the schools are situated near the church. The boys' school was opened in December, 1883, and is 93 feet long by 45 feet wide, is provided with chapel for men's and boys' guilds, and has a permanent stage and four class-rooms. The building cost £3,000. The girls' and infants' schools cost about £7,200, including cost (£2,200) of the new building in 1890. There are over 1,268 children in attendance, and there is accommodation for 2,700 children. A new Higher Grade Girls' School, erected at a cost of about £3,000, was opened at the beginning of 1900, and is conducted by the Sisters of the Holy Child Jesus. A large library in connection with the mission is held in the girls' schoolroom. *St. Augustine's*: The boys' school, St. Austin's Road, was built in 1840, at a cost of £2,000. Up to the purchase of Lark Hill House, in 1858, the girls occupied part of the building. Separate schools were then erected on Lark Hill for girls and infants, which were subsequently greatly enlarged. The latest addition was made in 1894, when two large class-rooms were erected. The average attendance is 873, and number on rolls, 1,005. There is accommodation for over 2,155 children. *St. Walburge's* possesses commodious schools adjacent to the church. The Talbot Schools, for girls and infants, were opened in June, 1852. The boys' school was opened in August, 1880, the cost of erection being about £2,000. In 1894 considerable extensions were made to these schools. A new wing connects the infants' school with the boys' school, and is 80 feet by 34. The ground floor contains a corridor 61 feet by 10, and four class-rooms. The upper storey is adapted for a large assembly room and reading room There are over 1,000 children in attendance at these schools, and there is accommodation for 2,182. The *English Martyrs*, Garstang Road, possesses schools capable of accommodating 1,500 scholars, and there are in average attendance 1,037. The first school was built in 1871, and in 1876 new schools were added. In 1892 the infant school was enlarged, giving increased accommodation for 200 children. Additional class-rooms for infants have also been built, cloak-room for girls and infants, and in 1894 a cookery room was added. *St. Joseph's*, Rigby Street, were founded in 1864, enlarged in 1867, and again in 1876. A new girls' school was recently erected at a cost of £2,700, and the schools are attended by 900 children on the average. The schools are capable of accommodating 1,625 children.

NONCONFORMIST SCHOOLS.—The *Wesleyans* have a large school in North Road, erected in 1876, at a cost of £4,000. This body have also prosperous day schools in Croft Street, Moor Park, St. Mary's Street, Ellen Street, Acregate Lane, and Ashton. New schools were erected in 1900 in Croft Street at a cost of about £5,000, of which Major Hincksman contributed the munificent sum of £3,000. The *British School*, Grimshaw Street, is a well-conducted establish-

ment, and was enlarged in 1882, at a cost of £1,600. *Eldon Street School* is in a large populous district, and is largely attended. The *British School* (Presbyterian) is a commodious building lately built in Cunliffe Street. The *United Methodists* have day and Sunday schools in the Orchard and Moor Lane. There are also Sunday schools attached to all the various churches and chapels.

The Harris Institute, in common with many other Technical schools, was originally a Mechanics' Institution, founded as far back as 1828, and known as the "Preston Institution for the Diffusion of Knowledge." For many years classes were held in connection with the Science and Art Department with a fair amount of success, but it was not until the Session of 1881-2 that the rapid development of the work of the Institute took place. The late E. R. Harris, Esq , of Preston, bequeathed a sum of £300,000, and three important institutions were established under the provisions of his will, namely, the Harris Public Library and Museum, the Harris Orphanage, and the Harris Institute. A sum of £40,000 was set aside for the purpose of the latter institution, to establish and carry on an "Institute of Literature, Art, Science, and Technical Education." To give effect to this the old Mechanics' Institution was dissolved under the provisions of "The Literary and Scientific Institutions Act, 1854," all assets and liabilities being handed over to the new governing body of the present Institute.

In the Session of 1881-2, the number of pupils on the Register was 396, whereas in 1898-9 the number amounted to about 4,000. The classes are divided into Science, Art, Technical, Domestic Economy, Agriculture, and Miscellaneous.

In 1884 the accommodation was utterly inadequate to meet the large increase in the number attending the various classes, and property was purchased adjacent to the Institute, and an excellent theatre, chemical laboratory, and additional class-rooms were erected. The laboratory and lecture hall were fitted up under the suppervision of Sir Henry Roscoe, and are consequently all that can be desired. In 1887, the number of individual students then being 1,307, the Harris Trustees made a further grant of £30,000. A supplementary scheme was framed for the application of the fund, and under its provisions £10,000 was authorised to be applied towards building and furnishing a Technical School, the remaining £20,000 being added to the endowment fund. Shortly afterwards the Council made an application to the Corporation of Preston, and this body very generously provided a suitable central site, containing 5,879 square yards for the erection of the Technical school, the gift being made in celebration of the Queen's Jubilee. The Council has power to grant two scholarships, to be called the "Harris Scholarship," of the annual value of not less than £45 each, to be awarded on competitive examination, and open to all students who have been attending the classes for not less than two years immediately preceding the examination, and tenable at any college or place of higher education. Free Scholarships and a book prize are also awarded to all students who obtain first-class passes at the examinations in connection with the Science and Art Department, the City and Guilds of London Institute, the Society of Arts, and the Union of Lancashire and Cheshire Institutes.

The School of Agriculture, in connection with the Lancashire County Council, and which was established nine years ago, is now in a flourishing condition.

Technical School.—The design for the Technical School was supplied by Messrs. Cheers, Aspinall, & Smith, of London and Blackburn. It contains a shed for weaving and designing, with space to accommodate 80 hand-looms and 20 power-looms; a preparation room for warping, winding, &c.; a room for drawing and colouring designs or patterns, and for cloth analysis; a textile museum, library, and reading-room; a shed to hold a complete set of machinery to show the processes of cotton spinning; a lecture room to accommodate 200 students, mainly for classes in weaving and spinning; rooms for classes in mechanics and engineering, and machine and building construction; two rooms for apparatus and designs; one room each for carpentry and joinery, for appliances and practical work in the plumbing trade, and for instruction in practical engineering. There are four extra class-rooms, each to accommodate 50 students, and the necessary lavatories, cloak-rooms, offices, &c. The cost of the school, inclusive of fittings, apparatus, &c., was about £17,000. The school was opened by the Right Hon. the Earl of Derby, K.G. (who was accompanied by the Countess of Derby) in September, 1897, and classes were immediately opened and attended by large numbers of students interested in the various trade subjects. William Ascroft, Esq., J.P., is president, and Major T. R. Jolly secretary and registrar. R. Wallace Stewart, D.Sc., is principal.

The *Harris Free Library and Museum* is a magnificent Grecian building, the chief features of which are simplicity and symmetry of plan, truthfulness of expression, and the execution of the work is characterised by great refinement of detail. The site for the building was given by the Corporation, and cost over £30,000, and the Corporation have further undertaken the maintenance of the institution in perpetuity to the extent of a rate of 1½d. in the pound. The site is one of the most elevated parts of Preston, and the building itself is of a form eminently fitted to crown an eminence. The square massive lantern is a conspicuous feature for miles round. The cost of the structure was £80,000, granted from the bequest of the late Mr. E. R. Harris by the Harris Trustees. An additional sum of £30,000 was devoted out of the funds of the Harris Trust for the furnishing of the Harris Reference Library and the provision of such examples of the fine and industrial arts and objects of scientific interest as might be thought immediately conducive to the higher educational purposes of the institution.

The pediment of the building is considered by competent judges to have only two rivals in England—that of St. George's Hall and the academic one of the British Museum. The statuary group, all of heroic size, is illustrative of the most brilliant period of Greek culture, and is the work of Mr. E. Roscoe Mullins. On the apex and at the feet of the pediment are what are termed acroteria—ornaments which are often met with in the buildings of antiquity. At the rear of the apex of the portico there is another acroterion. These symbolic ornaments were modelled and in part carved by Mr. Rowland Rhodes, who also executed the full-size models of the whole of the decorative

features of the exterior. Other notable external features of the building are the inscriptions. First, the Dedication, "To Literature, Arts, and Science;" next, a Declaration, "On earth there is nothing great but man, in man there is nothing great but mind;" third, a Precept, "Reverence in man that which is supreme;" and lastly, a Promise, "The mental riches you may here acquire abide with you always.'

Beautiful externally, the building is none the less attractive in its interior, the treatment of the Central Hall, with its various galleries from top to bottom, being very imposing, including a magnificent series of Assyrian and Greek friezes and a splendid collection of statuary. The Museum Galleries are arranged round the sides of the Central Hall and staircase, one side being devoted to the fine arts, the corresponding side to natural history and physics, and the remaining side between these to the department of general archæology, ceramics, and the finer kinds of industrial art, and illustrations of ethnology. The collection of pictures and other objects of Art bequeathed by the late Richard Newsham, Esq., valued at £40,000, are housed here. The basement of the building comprises librarian's workroom, museum storage, heating and lighting department, &c. The ground floor comprises lending library, reading room, news room, &c., and collections of models, and examples connected with the industrial arts. The principal floor comprises the reference libraries (including the Shepherd Library) and patents library, entrance hall and staircase, and museum of casts and reproductions from the antique; and the upper floor comprises the museum galleries, central hall and staircase. The arrangement of bookcases provides shelving for the following number of volumes:—Lending library, 30,350 vols.; library of patents, 20,000 vols.; the Harris Library, for reference purposes, 49,289 vols.; the Shepherd Library, 14,186; total, 113,825 vols.

The Libraries and Museums Act was adopted in 1878, and the library, reading room, and news room were opened 1st January, 1879, in the large and handsome ground floor of the Town Hall, and from there were transferred to the present building on its opening. The number of books now placed is about 50,000 vols. The issue of books for home reading exceeds 120,000 volumes annually, and the reading room has a daily attendance of 3,000 visitors. The librarian and superintendent is Mr. W. S. Bramwell. Mr. W. B. Burton is curator of the museum.

The foundation stone of the building was laid on September 5th, 1882, by the Earl of Lathom, and the opening ceremonial took place in October, 1893, by the Earl of Derby, but the actual opening was on the 1st January, 1894. Mr. James Hibbert, of Preston, was the architect, and the contractors were Messrs. Cooper & Tullis, also of Preston.

Preston Scientific Society. Lecture Hall and Rooms, 119a, Fishergate. This Society was formed in the year 1893, the first President being W. J. Fitzherbert-Brockholes, Esq., J.P., C.A. It has a membership roll of between five and six hundred, and is divided into sections for special study in the following branches:—Astronomy and Spectrum Analysis, Botany, Geology, Microscopy, Natural History, Natural Philosophy, and Photography. Public Lectures are

held fortnightly during the winter session, and field meetings, &c., are arranged during the summer. Annual subscription, 5s.; President, Rev. S. E. Collinson; Secretary, W. Hy. Heathcote, F.L.S.

The *Town Hall* is a noble Gothic building, designed by the late Sir Gilbert Scott, R.A., the cost of its erection being over £70,000. It stands on the site of the old Town Hall, on the south side of the Market Place. It is built of Longridge stone, and is profusely enriched with shafts of polished red granite from Aberdeen. The south front is carried on massive granite columns, forming an arcade under the front part of the building; this is covered with a series of groined arches springing from the richly carved caps of granite columns. The Guild Hall is a noble apartment, 82 feet by 54 feet, and 48 feet high. The chief entrance to it is from Cheapside, by a noble staircase of limestone, with ornamental balustrades of wrought and cast iron work. It has accommodation for about 1,000 people. The Council Chamber is on the northern side of the building, and is lighted by seven windows of two-light compartments. The doorways and arches to the vestibule and landing are executed in Corsham stone. The entrance from the Market Place, by a porch and corridor, gives access to the offices of the Town Clerk and Borough Treasurer, and in the portion of the building recently occupied by the Free Library are the offices of the Borough Surveyor and Borough Rate Collector. At the south-west angle of the building is the tower 20 feet square, and rising to a height of 176 feet 4 inches, and in which is an illuminated clock. There are turrets 90 feet high at the angles of the building, in the sides of which are introduced corbels and canopies of rich design, and the building throughout is extensively enriched with carved foliage.

The *Public Hall* (formerly known as the *Corn Exchange*), Lune Street, was erected in 1824, at a cost of £11,000. In 1882 the interior was almost entirely reconstructed, the external walls being the only portion of the original building now remaining. It was extended westward by the building of an entirely new block, the whole building covering an area of nearly 22,000 superficial feet. The large hall on the ground floor is 147 feet by 63 feet, and is estimated to seat 2,105 persons, for whom seven exits are provided. The galleries and balcony are calculated to hold an additional 1,300 persons, and there are four separate entrances and exits. An orchestra, having accommodation for 300 persons, is situated at the west end of the hall, and at the rear of the orchestra is a spacious organ chamber, containing the grand organ presented by the late John Dewhurst, Esq., of Preston, and built by Mr. Wilkinson, of Kendal, at a cost of £3,000. The cost of the building, exclusive of the organ and fittings, was about £16,000, the work being carried out under the supervision of Mr. Benjamin Sykes, of Preston.

The *County Offices*, Fishergate, are an extensive block of buildings, having a frontage to Fishergate of 160 feet in length, and to Pitt Street of 200 feet. The buildings are faced with red brick and Minerva stone from the Welsh quarries. The frontage is surmounted by nine ornamental gables, enriched by a free introduction of sculpture, which includes the arms of the County Palatine on shields, the "red rose of Lancashire," and the Prince of Wales's feathers. The eastern portion

of the buildings contains the offices belonging to the clerk of the peace's department, the treasurer, and the auditor, a spacious apartment for the meetings of the county magistrates, a large apartment for the storage of the county records, magistrates' dining-room, and other apartments. The western portion is set apart for the business connected with the county constabulary. Lieut.-Colonel H. M. Moorsom is chief constable. The court-room is a noble apartment, 63 feet long, 45 feet wide, and 45 feet high. Here the *County Council* hold their meetings. Mr. Henry Littler was the architect, and the contractor was the late Mr. John Walmsley, of Preston. The cost of the entire building amounted to over £50,000. The accommodation being now inadequate for the various officials, it has been decided to enlarge the buildings at an expenditure of about £28,000.

The *Borough Police Station and Magistrates' Room* is a substantial building, situate in Lancaster Road, near the Covered Market. The borough police force consists of 1 chief constable, 1 superintendent, 1 chief inspector. 6 inspectors, 12 sergeants, and 95 constables; Major F. L. G. Little, chief constable. The borough magistrates hold their court here daily, except on Thursdays, when there is no court, and on Saturdays, when the business commences at 10 a.m.

Her Majesty's Prison is a spacious building at the east end of Church Street It succeeded an old prison at the Friary, and was opened for the reception of prisoners in the year 1789. The area enclosed is about 8½ acres. Great alterations and improvements have been effected during recent years in this prison, which has accommodation for about 550 inmates. The governor's house, a handsome castellated building, decorated with the arms of the Duchy of Lancaster, was finished in the year 1834. The governor of the prison is Major O. E. M. Davies; *chaplains* (Church of England), Rev. Thomas Charles Rolfe, M.A.; (Roman Catholic), Rev. Joseph North; *surgeon*, Dr. Moore. On the south side of the prison is the *Court House*, which comprises a spacious sessions-hall, fifteen yards square, and numerous apartments for the juries, barristers, &c. It was completed in 1827, and has since been considerably enlarged. The quarter and intermediate Sessions for the hundreds of Amounderness, Blackburn (except the borough), and Leyland are held here. H. W. Worsley-Taylor, Esq., Q.C., is chairman of the court. Preston is included in the fourth circuit of the County Court towns. The judge of the court is His Honour Judge Coventry. The *Borough Court of Record*, for adjudicating cases involving debts to any amount, is held every third Friday. Francis H. Mellor, Esq., Q.C., is judge and recorder.

The Preston and County of Lancaster Royal Infirmary occupies a pleasant situation in Deepdale Road, and has existed in its present form since 1870. The House of Recovery, now incorporated with it, was built in 1833. It has also had merged into it the old Dispensary, established in 1809. The architect of the Infirmary was Mr. James Hibbert, and the cost of the building was £18,713. In 1876 fever wards were erected at the expense of the late E. R. Harris, Esq., who gave £7,000 for that purpose. A children's ward was opened in June, 1884, and thus a long-felt want was supplied. In order to celebrate the Diamond Jubilee of Her Majesty, Alderman Davies (Mayor),

inaugurated a movement to raise a fund to be devoted to the benefit of the Infirmary. As a result the handsome sum of about £8,000 was subscribed. In addition to this, a further sum of £15,000 is necessary to carry out the scheme of extension, the plans for which were supplied by Mr. F. E. Dixon, of Preston. The additions, now approaching completion, include a new wing to be used as a Nurses' Home, costing £6,500, and an operating theatre, costing £2,700, presented by Dr. Robert Charles Brown, of Preston. The new out-door department will cost £3,500. The work is being erected by Messrs. Thomas Croft & Sons, of Preston. The sanitary arrangements of the institution are being overhauled, and other necessary alterations made according to modern requirements, and general efforts are being made in many ways to bring the institution more up to date. The number of inmates in 1899 was 933, and the out-door patients numbered 4,263. The principal donors to the Infirmary have been Mr. John Bairstow, who left £20,000; Miss Ann Moore, £6,263; Mr. Thomas German, £2,246; Mr. Boardman, £1,800; Mr. John Walker, £1,800; Miss Moore, £1,678; Mr. R. Newsham, £1,500; Horrockses, Miller, & Co., £1,250; Mrs. Horrocks, £1,000; Miss Pennington, £1,000; Mrs. Becconsall, £1,000; Mr. Blackledge, £1,000; Mr. Jas. Isherwood, £1,000; Mr. R. G. Watson, £900; Swainson, Birley, & Co., £500; Mr. John Collinson, £500; Mr. James Cunningham, £500; Mr. C. R. Jacson, £1,000; and Miss Tuson, £5,000. Her Majesty the Queen is patron of the institution. W. P. Park, Esq., is chairman of the Board; *honorary treasurers*, W. P. Park and W. B. Roper, Esqs.; *secretary*, Mr. Walter Davies; *consulting honorary medical officers*, W. B. Arminson, M.D., M.R.C.S., R. C. Brown, M.B., M.R.C.P., Lond., F.R.C.S., Eng.; *honorary medical officers*, Edwin Moore, M.D., John E. Garner, M.D., Robert Trimble, M.D., F.R.C.S., J. A. Rigby, M.D., M.R.C.S., F. W. Collinson, M.D., M.R.C.P., and W. H. Irvin Sellers, M.B., C.M.; *honorary ophthalmic and aural surgeon*, J. Winkley Langdon, M.R.C.S.; *honorary dental surgeon*, George Cooksey, L.D.S., R.C.S.; *house surgeons*, Edwin W. Falconer, M.B., Ch.B. (senior), and John E. Helme, M.B., C.M. (junior); *assistant house surgeon*, Harry H. Bywater, M.B., Ch.B.; Mr. J. C. Archer, collector; Miss Grace Goffin, matron superintendent.

The *Harris Orphanage* is erected on the site known as the "Crow Trees" estate in Garstang Road, Fulwood. This estate, comprising 12a. 3r. 29p., was procured, in 1881, for £4,800. The foundation stone was laid on the 9th September, 1885, and the buildings were completed in 1888. For the erection and endowment of this institution the munificent sum of £100,000 was given by the Trustees of the late E. R. Harris, Esq., the cost of building and furnishing being about £30,000. The buildings comprise three boys' homes, to accommodate 72 boys; three girls' homes, to accommodate 45 girls; and home for 20 infants; schools, chapel, governor's house, teachers' residence, hospital, swimming bath, gymnasiums, workshops, &c. The style of architecture is Domestic Gothic, the whole being designed by Mr. Benjamin Sykes, of Preston. Major and Mrs. T. R. Jolly are the governor and matron of the institution.

A Catholic Poor Law Certified School has been erected in Garstang Road, Fulwood. To aid in the progress of the work a *Grand Bazaar*

was held in the Public Hall in November, 1891, which realised the magnificent sum of £7,197 16s.; and of this over £6,000 was available for payment for site and erection of buildings, &c. As a memorial to the late Roman Catholic Bishop of Liverpool, this and the Leyfield School, near Liverpool, are named the *O'Reilly Memorial Schools*. In addition to the above another home for poor boys has been provided, and for this purpose *Tulketh Hall*, along with two acres of land, was purchased in May, 1898, for £2,800, and here are housed 24 infirm boys. Quite adjacent is *St. Thomas Working Boys' Home*, which has accommodation for 60 boys. It was opened in May, 1900, and cost over £3,000. Both homes are under the care and supervision of the Brothers of Charity.

The Roman Catholics have an *Orphanage*, situated in Theatre Street, a fine building, which, with the *Institute for the Sick* in Mount Street, were built and partly endowed by the late Mrs. Holland, of Preston. There are 30 inmates of the hospital, and in the orphanage are 60. The support of these institutions is mainly dependent upon charity; they are under the charge of the *Sisters of Charity of our Lady of Mercy*.

The *Home for the Aged Poor* is situated in Fulwood, and in this institution are 125 aged poor people, who receive the kindest treatment from the Little Sisters of the Poor.

The *Girls' Friendly Society Lodge*, Starkie Street, is a home for girls engaged in business, and also serves as a recreation room for girls of good character. It has been established about thirteen years, and about 500 girls attend the institution.

The *Homes for the Blind* for North and East Lancashire were established in 1895. The building is situate in Watling Street West, Fulwood, and the foundation stone was laid by the Countess of Derby, in September, 1893. It is from a design by Mr. Thomas Nevett, of Preston, and the contractor was Mr. M. Shorrock, also of Preston. The cost of erection was between £6,000 and £7,000. The object of the institution, in ameliorating the condition of the blind, has been crowned with considerable success. Employment is found for 20 blind persons at the various trades of basket and skip making, chair making, rug making, &c. The School opened with 11 children, and at present there are 46 boys and girls in the institution. Excellent reports have been received from the Education Department, the training of the youngsters being satisfactory in every way. Mr. Alderman W. B. Roper, J.P., is the chairman, Miss A. E. Halliday, lady matron, and Major T. R. Jolly, secretary.

The *Children's Home*, established in 1900, is located at Crow Hill House, Oxford Street. This is a branch from the Shepherd Street Mission, established some 24 years ago. The Mission has 19 children under its care, and 16 of them are placed in the new Home. Mr. J. Williamson is superintendent.

The *Royal Cross School* for the Deaf of North and East Lancashire, which occupies a healthy and picturesque site in the suburbs of Preston, originated in a gift of £5,000 by the late Miss Mary Cross, of Myerscough; and for all purposes there has been contributed in donations and subscriptions, up to date, over £24,000. Of this amount £4,000 was realised by means of a bazaar held in October, 1897. The

foundation stone was laid, with full Masonic honours, in 1892, by the Earl of Lathom. The school was opened by the Earl of Derby, K.G., in 1894. The Rawstorne Hall, with eight class-rooms grouped round it, was erected at a cost of £3,837 by the Chairman of the Board of Management, the Ven. Archdeacon Rawstorne, M.A., and opened by the Countess of Derby in 1899. The Institution, originally built to accommodate 50 pupils, is now certified by the Education Department for the board, lodging, and education of 90 deaf children, and it is equipped in every respect on the most approved modern principles. Mr. John G. Shaw is head master.

Among the provident institutions of Preston are many Friendly Societies, Lodges of Freemasons, Oddfellows, Foresters, Gardeners, Druids, Catholic Brethren, Catholic Guilds, Temperance Societies, &c. The *Savings Bank* is also a provident institution, which affords a safe and beneficial investment for the savings of the public. It was first established in 1816, and it now occupies a handsome building in Fishergate, erected in 1872, at a cost of £6,500. It is in the Greco-Italian style of architecture, and contains a spacious and lofty banking-room, 85 feet by 27. The number of depositors is 31,903, and the sum due to depositors amounts to £1,641,050. W. B. Roper, Esq., is actuary. The *London City and Midland Bank* (late the Preston Bank), the *Lancaster Bank*, the *Manchester and County Bank*, the *Lancashire and Yorkshire Bank*, and the *Manchester and Salford Bank* occupy substantial buildings, all situate in Fishergate.

The *Post Office*, Fishergate, built in 1870, is shortly to be superseded by a more commodious structure now being built adjacent to the Town Hall. The *Temperance Hall*, North Road, was built in 1856, and will seat about 800 persons. The *Spinners' and Minders'* and the *Weavers' Institute* have premises in Albion Yard, Church Street, and Lancaster Road.

The *Public Baths and Washhouses*, Saul Street, were erected by the Corporation in 1851, at an expense of nearly £12,000, but in 1870 the washhouses were closed.

In the town are several clubs, the principal being the *Winckley Club*, Winckley Square; the *Conservative Club*, Guildhall Street; the *Conservative Working Men's Club*, Church Street; and the *Reform Club*, Chapel Street. In connection with the Conservative Working Men's Club is a bowling green, situate on the Serpentine Road, Moor Park, opened on May 5th, 1899. It contains 2½ acres of land, and there are two greens, a pavilion, and two billiard tables, the whole costing about £3,000. In Winckley Square stands the statue of Sir Robert Peel, executed by a local sculptor, the late Mr. Thomas Duckett; and a beautiful statue to the late Earl of Derby is placed in Miller Park. The inhabitants have abundant means of out-door recreation in the beautiful Parks belonging to the town, which have been laid out at a cost of £30,000. The principal is that on the banks of the Ribble, containing 28 acres, from whence delightful views are obtained. A portion of this is named the *Miller Park*, it being the gift of the late Alderman Miller, of Preston. *Moor Park*, on the north side of the town, is also tastefully laid out, and is much resorted to. It covers a total area of 147 acres. The *Deepdale Enclosure*, in which is the *Observatory*, purchased from the executors of the late Alderman Watson, contains over two acres.

The *Barracks* are in Fulwood township. They cover an area of 27 acres, and were completed in June, 1848, at a cost of £137,921 2s. 10½d. Married soldiers' quarters were added in 1856-7, at a cost of about £8,500, and since then several other additions have been made. The whole is built of Longridge stone, the main entrance being through a massive and well-executed gateway, surmounted by sculptured representation of the royal arms of England. This is the headquarters of the Loyal North Lancashire Regiment, composed of four battalions. The 1st Volunteer Battalion have their headquarters in St. Wilfrid Street; and the 5th L.V.A. have their headquarters In Woodcock's Court, Fishergate.

The principal *Newspapers* published in the town are the *Preston Guardian*, the *Lancashire Daily Post*, and the *Preston Herald*. The *Preston Chronicle*, which was first published in 1807, under the title of the *Preston Journal*, has now been merged into the *Preston Guardian*.

The town has an abundant and unfailing supply of excellent water. The reservoirs are situated to the north-east of Preston, at a distance of from three to eight miles, the area of the gathering ground being about 3,500 acres, and the water is conveyed from the Langden and Hareden brooks, 18 miles from Preston. In 1883 the daily average supply of water to the borough was about 3,000,000 gallons, but at the present time (1901) it is about 5,000,000 gallons. The estimated capacity of the reservoirs from which the town is supplied with water is as follows:—Spade Mill reservoir, 110,000,000 gallons; Alston reservoir, 84,217,354 gallons; Grimsargh reservoir, 59,175,000,000 gallons. The new Alston reservoir, approaching completion, has a capacity of 275,000,000 gallons. The cost of this, including laying of mains, diversion of conduits, &c., will amount to about £115,000. The total mortgages on waterworks expenditure amount to £359,562, and in 1899 the revenue from the water supply was £33,951.

The *Preston Gas Company* was the first establishment formed in any provincial town for the supply of gas to the inhabitants. It was established in 1815, and incorporated in 1839. In addition to the ordinary manufacturing apparatus, there are nine gas holders, capable of containing a total of 3,000,000 cubic feet. There are 27,000 meters in use, and the annual consumption of gas amounts to about 420,000,000 cubic feet. The streets are lighted by 3,150 public lamps. The townships of Penwortham, Walton-le-Dale, Ribbleton, Ashton, Fulwood, and Brindle are also supplied by the Company. The price to consumers is 3s. 9d. per 1,000 cubic feet, less 15 per cent. and 20 per cent. discount, and there are over 170 miles of gas mains. The Company's office, Fishergate, is a fine Gothic structure, both externally and internally. Henry Green, Esq., C.E., is the secretary and engineer.

The *National Electric Supply Company, Limited*, was established in 1890 for the purpose of supplying electric light and power in the Borough, and the necessary works were erected in 1892, in Bushell Street, where engines of over 2,000 horse power have been fixed. The main streets of the town are lighted by 42 arc lamps. The Company's office is at 119, Fishergate. J. W. Tonge, Esq., M.I.E.E., A.M.I.C.E., is the Engineer, and T. Cross, Esq., F.I.S., Secretary.

The *Cemetery* is situated in Ribbleton, about a mile from the Town Hall, and was opened in 1855. It covers an area of 45 acres, and contains three mortuary chapels, for Church of England, Roman Catholics, and Nonconformists. The total cost of formation, including erection of chapels and walls, &c., was over £25,000. The number of interments from the date of opening up to the end of 1899, was 110,790, divided as follows:—Church of England, 54,851; Roman Catholics, 37,391; and Nonconformists, 18,548. The *Burial Board* consists of nine members, viz.: Edward Pyke, Thomas N. Thornton, J. C. Hamilton, Walter Bibby, Edward Greenwood, Thomas Nevett, George Toulmin, Nathaniel Miller, and Rev. S. B. Challen. Cedric Houghton, Esq., Clerk, Winckley Street.

The *Preston Union* embraces the following townships, viz.:—Preston, Alston, Dilworth, Fulwood, Walton-le-Dale, Barton, Broughton, Dutton, Farington, Goosnargh, Grimsargh-with-Brockholes, Haighton, Hutton, Lea, Ashton, Ingol, and Cottam, Little Hoole, Longton, Much Hoole, Penwortham, Ribchester, Ribbleton, Elston, Samlesbury, Whittingham, and Woodplumpton. It contained in 1891 a population of 143,530, and its rateable value amounts to about £630,000. The estimated population at present is about 160,000.

Under the *Local Government Act, 1894*, the Board of Guardians consist of the Guardians elected by the town and urban districts, and the District Councillors elected in rural districts, and the Board comprises 63 members. The meetings are held on alternate Tuesdays, in the Union Offices, Lancaster Road. *Chairman*, Robert Woodhouse; *Clerk of Union*, James Clarke; *Assistant Clerk*, John Aspinall; *District Auditor*, Arthur Carson Roberts; *Medical Officers*, John E. Gardner, M.D., 6, Winckley Square; Alexander C. Rayner, M.D., 58 and 59, Pole Street; J. F. Holden, M.B., C.M., Cromwell Terrace, Garstang Road; J. J. Callanan, Newtown, Longridge; C. J. Trimble, Louth House, Bamber Bridge; John E. Dunn, L.R.C.P., Stephenson Terrace; W. H. Pimblett, M.B., 64, Bow Lane; Arthur Dixon, L.R.C.P., 253, Ribbleton Lane; Thomas Pimley, M.B. (Union Hospital), Poplar Lodge, Fulwood. *Relieving Officers*, J. A. Roscoe, Tulketh Road; John Kay, East View, Garstang Road; John Sharples, Dover Street. *Vaccination Officers*, Rt. Dixon, Overseers' Buildings, Walker Street; John Kay, Overseers' Buildings, Saul Street. *Assistant Overseers*, John Irvin, Overseers' Buildings, Saul Street; J. J. Sandham, Barton; James Greenall, Dutton; J. T. Bennett, Penwortham; George Lancaster, Bamber Bridge. *Medical Officer of Health* (Preston Rural District Council), Dr. C. J. Trimble, Bamber Bridge. *Inspector of Nuisances and School Attendance Officer*, Thomas Ashcroft, Ingol.

The *Rural District Council* is composed of the Guardians for the Rural District. The Chairman is Richard Kay Fenton, Esq.

The *Workhouse* for the Union is pleasantly situated in Fulwood, and has an imposing appearance. It was erected in 1868, at a cost of about £88,000, including site and furnishing. In 1871 an Infectious Hospital was added, at a cost of £2,594. New casual wards were built in 1872 and 1882, at a cost of £1,900. In the latter year the "Jacson" wing, intended partly for old and infirm men, was built, the cost being £12,000. In 1900 the sum of over £3,000 was

expended on the erection of boiler house, electric light station, subways, &c. Accommodation is provided for 1,500 inmates.

The town is brought into direct railway communication with all parts, and its station is one of the busiest in the kingdom. The first line of railway opened here was the North Union, in 1838, which cost £50,000. On the 26th June, 1840, the Lancaster and Preston line was opened, its cost being £360,000. July 16th, 1840, the Preston and Wyre Railway was opened, and its cost was about £130,000. The Fleetwood, Preston, and West Riding Junction Railway to Longridge was opened July 1st, 1840, and the capital raised was £30,000. The Bolton and Preston Railway (branch out of the North Union at Euxton) was opened February 14th, 1841; and the Lytham and Blackpool branches of the Preston and Wyre Railway were opened, the former February 16th, 1844, and the latter April 19th of the same year. The Blackburn and Preston (now East Lancashire) was opened Whit-Monday, June 1st, 1846. The line to Liverpool *via* Ormskirk was opened in April, 1848. The "Preston Extension Line," which joins the North Union at the Preston Station, was opened September 2nd, 1850. The West Lancashire Railway, between Preston and Southport, was completed in 1882. It was acquired by the L. & Y. Railway Company in 1897, and now forms part of their system. The *Railway Station*, the joint property of the London & North-Western and Lancashire & Yorkshire Railway Companies, is one of the finest in existence, and cost about £200,000. Its entire length, from the approach in Fishergate to the southern extremity, is 1,800 feet, the two central or island platforms being 1,360 feet long. Between these two platforms there are three blocks of buildings, 40 feet in width and 600 feet in length. The north block contains four spacious waiting-rooms, and the central block contains the refreshment rooms, and also the grand dining saloon, 70 feet long, and capable of seating 300 persons. There are at present 12 lines of rails, and the station is covered to the entire length of the platform with a light iron girder roof, in three bays. In 1898 operations were begun by the companies with the object of increasing the number of lines and improving and enlarging the station. These works are now in an advanced condition. On the east side of the station, in Butler Street, are buildings with booking offices, waiting rooms, and platforms, which are specially set apart for the traffic of the Lancashire & Yorkshire Railway Company. Connected with the station is a large hotel (Park Hotel), pleasantly situated on East Cliff, overlooking Miller Park, and easily approached from the station by an ornamental bridge.

Tramways intersect the town and neighbourhood. In 1879 the line from Preston to Fulwood was completed by a company; and in 1882 the scheme undertaken by the Corporation was completed. The route is from the bottom of Fishergate Hill to the Pleasure Gardens, about three miles in length; and from the Town Hall to Ashton, about two and a half miles. Messrs. W. Harding & Co., Limited, are the lessees of both schemes.

Amongst the places of public amusement are the *Theatre Royal*, in Fishergate, opened in 1802, and re-faced and renovated in 1869. It was rebuilt in 1898, and re-opened on November 9th of that year. It is now a beautiful structure interiorly, the decorations, which are of

an elaborate character, having been carried out by Mr. Boekbinder. It will accommodate 1,700 persons. The *Prince's Theatre*, Tithebarn Street, was built in 1882. It having been destroyed by fire in 1900, a new structure has been erected in its stead, which has accommodation for about 2,800 persons. The *Preston Physical Recreation Society* have a well-appointed gymnasium in Syke Street, erected in 1888. The building cost about £800. The *Pleasure Gardens* are situated in Ribbleton, on the road to Blackburn, and comprise about 43 acres of land.

The Market Days are Wednesday, Friday, and Saturday. *Fairs*: *A Cheese Fair* is held on the last Tuesday in each month except December. *Pot Fairs* are held—March 27th, three days; August 16th, eight days; and November 7th, five days. *Fairs for Cattle, Horses, &c.*, Tuesday, Wednesday, and Thursday in first full week of January—Great Saturday Horse Fair; February 15th, March 15th, 27th, and 28th, April 15th, May 11th and 13th, August 25th and 26th, October 3rd and 4th, and November 6th and 7th. The *Covered Market* was completed in 1875 by Messrs. W. Allsup & Sons, the cost being upwards of £9,000. The *Cattle Market*, Brook Street North, was opened in 1867, the cost, including the erection of the adjoining hotel, being £29,800. In Tithebarn Street is the *Pig Market*, held on Saturdays.

Borough Magistrates:—The Mayor, W. B. Roper, Esq.; the Recorder, Francis H. Mellor, Esq., Q.C.; Edward Pyke, W. P. Park, John Satterthwaite, M. S. Maynard, J. Haslam, Walter Bibby, W. Ascroft, Joseph Eccles, George Galloway, James Burrow, James Brown, John Sharp, Albert Simpson, Thomas Coulthard, J. C. Hamilton, John Healey, M. B. Copland, Edward Greenwood, J. J. Sidgreaves, W. B. Rideal, Henry Davies, W. K. Powell, Henry Cartmell, Alfred Clemesha, Thomas Dewhurst, William Haslam. Frank Hollins, Samuel Lee, J. S. Oliver, John Toulmin, John Humber, James Bolton, B. Clemesha, J. A. Bowen, John Lonie, William Thompson, Richard Almond, James Billington, Y. W. Booth, Henry Green, A. E. Healey, Nathaniel Miller, George Toulmin, W. H. Woods, John E. Dunn, P. S. Park, Esqrs. *Clerk to the Magistrates*, Mr. Henry Dodd, 47 Lune Street.

PRESTON REGISTRATION DISTRICT.

Superintendent Registrar (and Surrogate), John Aspinall, 15 Lancaster Road. *Registrar of Marriages*: James Robinson, 9, Moor Lane; Robert Dixon, Overseers' Buildings, Walker Street; Edward Ambler, 186, Lancaster Road; Thomas Hothersall, Grimsargh. *Registrars of Births and Deaths*: St. John's Sub-District, W. Bond Wood, Fleet Street; Trinity Sub-District, Edward Ambler, 186, Lancaster Road; St. Peter's Sub-District, James Robinson, 92, Moor Lane; Alston District, Thomas Hothersall, Grimsargh; Broughton District, W. H. Rayner, Fulwood; Longton District, John T. Bennett, Penwortham; Walton-le-Dale District, George Lancaster, Bamber Bridge.

Surrogates for Granting Marriage Licenses: Rev. H. S. Butler, M.A., The Vicarage, East Cliff; Rev. George Alker, M.A., St. Mary's Vicarage, Fishwick Bank; Rev. W. J. Lake, M.A., St. Thomas's

Vicarage; Rev. Henry Henn, M.A., St. Paul's Vicarage, East View; Rev. E. S. Murdoch, M.A., Emmanuel Vicarage; Rev. S. F. Harris, M.A., Walton-le-Dale.

PUBLIC BUILDINGS, OFFICES, &c.

Avenham and Miller Parks, off Ribblesdale Place and Colonnade H. E. Tye, superintendent

Band of Hope Union, 80, Fishergate; Arthur Wade, secretary

Barracks, Fulwood (47th Regt. Dist.); Col. M. S. Studholme, com. officer; 1st Vol. Batt., head quarters, St. Wilfrid Street; Col. Peter Widdows, com. officer; Captain R. R. Bowlby, adjutant

Bellman and Billposter, William H. Collinson, 11, Market Street

Baths, Saul Street; John Wilkinson, superintendent

Bishop O'Reilly Memorial School, Fulwood; Sisters of Mercy

Borough Court, Town Hall; Francis H. Mellor, Esq., Q.C., judge and recorder of Preston; Henry Hamer, registrar

Borough Police Station and Magistrates' Room, Lancaster Road; Major F. L. G. Little, chief constable

Burial Board Office, 15, Winckley Street; Cedric Houghton, clerk

Catholic Girls' Aid Society, 31, Fishergate Hill; Miss M. F. Mains, matron

Cabinet Makers' Society, Stanley Chambers; James Leece, secretary

Cemetery, New Hall Lane; sextons, R. P. Woodhouse (Church of England); William Clarkson (Roman Catholic); Philip Thorp (Nonconformist)

Certifying Factory Surgeons, R. C. Brown, M.R.C.P., 27, Winckley Square; E. Moore, M.D., 7, Winckley Square; C. J. Trimble, Bamber Bridge; Dr. Berry, Leyland; Dr. Shaw, Kirkham; Dr. Tooker, Longton

Chancery Court, 10, Winckley Street; Alexander Pearce, registrar

Clerk of Assize (Northern Circuit), 1, Chapel Street; Sir H. Stephen, Bart., clerk; Arthur Shuttleworth, associate; John Gifford, clerk of indictments; J. F. Coupe, circuit bailiff

Clerk of the Peace Office, County Offices, Fishergate; Harcourt E. Clare, clerk (and clerk of County Council); Campbell H. Sadler and John P. Muspratt, deputy clerks

Clerk to the Board of Guardians; *office*, Overseers' Buildings, Lancaster Road; James Clarke

Clerk to the Borough Magistrates; *office*, 47, Lune Street; Henry Dodd

Clerk to the County Magistrates; *office*, 23, Chapel Walks; Robert Ashhurst

Clerk to the Commissioners of Income and Assessed Taxes; Richard Finch, 18, Fox Street; *Collectors' Offices*, 3a, Fox Street, John Lancaster; and 31, Saul Street, J. Billsborough

Clerk to the Lieutenancy Office, 7, Chapel Street; Wilson, Wright, & Wilsons

Conservative Registration Office (Borough), Miller Arcade; Richard Fazackerley, secretary

Conservative Registration Office (County); John J. Bramwell, secretary and agent, 13, Winckley Street

Corn Exchange, Lune Street

Coroner's Office, 9, Cannon Street; John Parker, coroner

Corporation Organist, James Tomlinson, 8, Starkie Street
County Court Office, 14, Winckley Street; *Court House*, Stanley Street; His Honour Judge Coventry, judge; W. J. Dickson, Esq., registrar
County Treasurer's Office, County Offices, Fishergate; H. Alison, Esq., treasurer; R. F. Easterby, Esq., auditor; E. Pomfret, chief clerk
County Constabulary Office, County Offices, Fishergate; Lieut.-Colonel H. M. Moorsom, chief constable
County Weights and Measures Office, H. F. H. Etchells, inspector
Court House, adjoining Prison; H. W. Worsley-Taylor, Esq., Q.C., M.P., chairman, Quarter Sessions; H. E. Clare, Esq., clerk of the peace; William Robinson, court crier
Cricket Ground, West Cliff; J. Eccles and A. W. Ladyman, hon. secs.
Derby Monument, Miller Park
District Auditor (Local Government Board); John F. Adams, 29b, West Cliff
Discharged Prisoners' Aid Society; J. Walmsley, agent, 148, London Road
District Registrar's Office of High Court of Justice, 1 Chapel, Street; Arthur Shuttleworth, registrar
Duke of Lancaster's Own Yeomanry Cavalry (Preston Detachment); T.Q.M., J. ffrance, Arcade Buildings, Fishergate
Fire Brigade Station, Tithebarn Street; A. Savage, superintendent
Fulwood District Council Office, 23, Park Terrace, Fulwood; Arnold Brierley, clerk; E. H. Naylor, surveyor; Dr. Garth, medical officer; James Bibby, captain of fire brigade
Gas Office, Fishergate; Henry Green, engineer and secretary
Gas Meter Testing Office; W. Cowell, inspector, 156, St. Thomas' Road
Girls' Friendly Society Lodge, 13, Starkie Street; Mrs. A. Chapman, superintendent
Harbour Office, New Quay; John Bilsborough, harbour master
Harris Free Library, Market Place; W. S. Bramwell, librarian
Harris Institute, Avenham; W. Ascroft, Esq., president; Major T. R. Jolly, secretary
Harris Orphanage, Garstang Road, Fulwood; Major T. R. Jolly, governor
H.M. Prison, east end of Church Street; Major O. E. M. Davies, governor
H.M. Inspector of Schools; J. C. Iles, M.A., 8, East Cliff
H.M. Inspector of Factories; Joseph Law, 91a, Fishergate
Homes for the Blind, Fulwood; Major T. R. Jolly, secretary
Home for Girls (*Alice Park Home*), 18, Cross Street; Miss Jane Cross, matron
Home for Aged Poor, Fulwood; Little Sisters of the Poor
Industrial Home for Women, Ashton; Miss Bathgate, matron
Inland Revenue Office, Guildhall Street; W. Child, J. Cronin, and W. Riordan, supervisors
Inspector Under Food and Drugs Act; W. Parkinson, 12, Clarendon St.
Inspector of Buildings; John Muncaster, 103, Oxford Street
Lancashire Volunteer Artillery Corps (5th), Woodcock's Court, Fishergate; Lieut.-Col. W. H. Hunt, com. officer; Major and Hon. Lieut.-Col. Trimble, com. of headquarters batteries; Capt. J. Eaton Evans, adjutant

Law Students' Society, Chapel Walks
Liberal Registration Association; (county) John Turner, agent, 5 Wellington terrace
Licensed Victuallers' Association; Thomas Cumming, sec., Fleetwood
Licensed Victuallers' and Beersellers' Association; Bernard Meehan, secretary, 42, Manchester Road
Loomers' and Drawers' Association, Stanley Chambers; J. Swarbrick, secretary
Mess Rooms, 12, Starkie Street; Mrs. Standing & Son
Moor Park, Garstang Road and Deepdale Road
Mayor's Parlour, Town Hall
National Electric Supply Co., Limited, 119a Fishergate; J. W. Tonge, manager; Thomas Cross, secretary
National Society P.C.C., Cannon Street Chambers; T. Thorp, hon. sec.
North Lancashire Master Cotton Spinners' and Manufacturers' Association, Bank Chambers, Lune Street; J. Ward, secretary
North and East Lancashire Deaf and Dumb Society (Preston Branch); M. Willan, treasurer, 12, Guildhall Street
Notaries Public; John Forshaw, 9, Cannon Street; and James Clarke, 2, Lune Street
Official Receiver in Bankruptcy Office, 14, Chapel Street; Charles H. Plant
Overseers' Office, Saul Street; John Irvin, assistant overseer
Peel Monument, Winckley Square
Pleasure Gardens, Blackburn Road
Post Office, Fishergate; C. H. Kerry, postmaster
Powerloom Overlookers' Association, Stanley Chambers, Lancaster Road; William Eastham, secretary
Preston Chess Club, Tokio Cafe, Fishergate; L. H. Clarke, hon. sec.
Preston Church Day Schools' Association; W. P. Park, Esq., hon. sec.; C. J. Sumner, assistant secretary, 9a, Lune Street
Preston Industrial Co-operative Society, North Road; J. C. Sanderson, secretary
Preston Choral Society; R. P. Woodhouse and W. Breakell, hon. secs., 44a, Fishergate
Preston Incorporated Law Society, 4, Chapel Walks; J. J. Dallas, hon. secretary
Preston Scientific Society, 119a, Fishergate; W. H. Heathcote, F.L.S., hon. secretary
Preston Physical Recreation Society, Syke Street; S. Napthen, hon. secretary
Prince's Theatre, Tithebarn Street; W. Sawyer, manager
Public Hall, Lune Street; Thomas Nelson, keeper
Public Vaccinators, Drs. J. E. Dunn, J. F. Holden, C. J. Trimble, and J. J. Callanan
Railway Stations; Fishergate and Deepdale Road
Royal Cross School for the Deaf; J. G. Shaw, head master
Royal Infirmary, Deepdale Road; Walter Davies, secretary
St. Joseph's Orphanage and Hospital for Sick Poor, Mount Street and Theatre Street; Sisters of Charity
St. Thomas's Homes for Working and Infirm Boys, Tulketh Hall, Ashton; Brothers of Charity

Savings Bank, Fishergate ; W. B. Roper, actuary
Seal Office, 1, Chapel Street ; A. Shuttleworth, keeper
Sheriff's Office, 6, Chapel Street ; Wilson, Wright, and Wilsons, acting Under Sheriffs ; Wm. Kenyon, officer, 4, Chapel Street
Society for the Prevention of Cruelty to Animals (Preston Branch) ; Daniel Sullivan, inspector, 242, St. Paul's Road
Smiths and Strikers' Society, Stanley Chambers ; J. Haworth, sec.
Soldiers' Institute, Market Street ; Major T. R. Jolly, hon. sec.
Spinners and Minders' Institute, Albion Yard ; Jas. Billington, sec.
Superintendent Registrar's Office, Lancaster Road ; John Aspinall
Surveyor of Income, &c., Taxes, 27, Guildhall Street ; H. S. Bateman, surveyor
Technical School, Corporation Street ; T. R. Jolly, sec.
Temperance Hall, North Road ; John Greenhalgh, sec.
Theatre Royal, Fishergate ; Wm. Johnson, proprietor
Typographical Society, Stanley Chambers, Lancaster Road ; J. Whitaker, secretary
Union Workhouse, Fulwood ; Benjamin J. Booth, master
Weavers' Institute, Lancaster Road ; Luke Park, secretary
Y.W.C. Association, Cannon Street Chambers
Y.M.C. Association, Stanley Chambers, Lancaster Road

CLUBS.

Ashton Institute, Wellington Road, Ashton ; S. J. Gilbert, sec.
Catholic Club (St. Augustine's), Vauxhall Road ; W. Tattersall, sec.
Catholic Men's Club, Friargate ; Rd. Sargent, sec.
Central Club, 119, Fishergate ; H. E. Leivers, sec.
Cricket Club, West Cliff ; J. Eccles and A. W. Ladyman, hon. secs.
Conservative Club, Guildhall Street ; R. Fazackerley, sec.
Conservative Working Men's Club, 152, Church Street ; John Clarke, sec.
Conservative Working Men's Bowling Club, Moor Park ; John Clarke, sec.
Fishwick Ramblers' Club, Mornington Road ; John Beetham, sec.
Foresters' Hall and Working Men's Club, Great Shaw Street ; Wm. Wilkinson, sec.
Fulwood Club, Victoria Road, Fulwood ; H. S. Cartmel, sec.
North End Football Club : Office, 17, Cannon Street ; T. Charnley, sec.
Reform Club, Chapel Street ; John Mansley, sec.
Overlookers' Club, Stanley Chambers ; James Braithwaite, steward.
St. Ignatius' Catholic Club, Agnes Street ; W. Bamber, sec.
St. Joseph's Club, Rigby Street.
St. Michael's Working Men's Club, Tulketh Road, Ashton ; T. H. Myres, hon. sec.
St. Walburge's Assembly Rooms, Weston Street ; Rev. J. O'Neil, S.J., president
St. Paul's British Workman, Pole Street ; John Kilner, sec.
Stanley Bowling Club, Stanley Street ; Alfred Maymon, sec.
Victoria Subscription Bowling Green, South Meadow Lane ; J. H. Lomax, hon. sec.
Winckley Club, 10, Winckley Square ; J. P. Muspratt, B.A., hon. sec.

LIST OF CARRIERS.

LANCASHIRE AND YORKSHIRE RAILWAY.—Chorley, Bolton, Manchester, Blackburn, Burnley, Bacup, Liverpool, Southport, Colne, Leeds, &c. Rt. Williams, Goods Agent.

JOINT RAILWAYS (Maudland Station).—To Kirkham, Lytham, Blackpool, Poulton, and Fleetwood. Henry Beesley, Goods Agent.

LONDON AND NORTH-WESTERN RAILWAY.—To Manchester, Liverpool, Birmingham, London, and the North. Robert Yates, Goods Agent.

MIDLAND RAILWAY; Office, Charnley Street.—To London, Skipton, Carlisle, Leeds, Scotland, and West of England. A. E. Sale, Agent.

GREEN BANK RAILWAY, Fylde Road.—Samuel Crompton, Manager.

LANCASTER CANAL CO., Canal Street.—David Yardley, Agent.

ATLAS PARCEL.—F. Bramwell, Agent, 46, Cannon Street.

GLOBE PARCEL EXPRESS.—John Frame, Agent, 91, Fishergate.

SUTTON AND CO. (Parcel).—W. Bramwell, Agent, 46, Cannon Street.

BY ROAD.

BAMBER BRIDGE.—Black-a-Moor's Head and Stanley Arms, Monday, Wednesday, Friday, and Saturday; New Cock, 'bus, Monday and Saturday

BRETHERTON.—White Horse, Wednesday and Saturday

BRINDLE.—Roe Buck, Saturday

BROUGHTON.—Corporation Arms, Monday, Wednesday, and Saturday

CHIPPING.—Old Dog Inn and Stanley Arms, Wednesday and Saturday

CHORLEY.—Old Dog Inn, Tuesday and Friday

CHURCHTOWN (near Southport).—Castle Hotel, Monday, Wednesday, Friday, and Saturday

CHURCHTOWN (near Garstang).—Black-a-Moor's Head, Saturday

CLAUGHTON.—Corporation Arms, Wednesday, Friday, and Saturday

CLAYTON GREEN. — Black - a - Moor's Head, Monday, Wednesday, Friday, and Saturday

CROSTON.—Castle Hotel, Wednesday, and Saturday; White Horse, Wednesday and Saturday

ELSWICK.—White Horse, Saturday

FARINGTON. — New Cock, Tuesday, Thursday, and Saturday

FRECKLETON.—Dog and Partridge, Monday, Wednesday, Friday, and Saturday

GARSTANG.—Waterloo Hotel, Monday, Wednesday, and Friday

GREAT ECCLESTON.—Corporation Arms, Saturday; Waterloo Hotel, Wednesday and Saturday; White Horse, Wednesday and Saturday; King's Head, Wednesday and Saturday

GOOSNARGH.—Corporation Arms, Monday, Wednesday, and Saturday; Black-a-Moor's Head, Saturday; Dog and Partridge, Saturday

GREGSON LANE.—Stanley Arms, Monday, Wednesday, and Friday

HESKETH BANK.—Roe Buck, Saturday

INGLEWHITE.—Corporation Arms, Sat.

INSKIP.—King's Head, Wednesday and Saturday

KIRKHAM. — **Robert Charnley, Legs of Man, daily**

LITTLE ECCLESTON.—Corporation Arms, Saturday

LONGRIDGE. — York Hotel, Monday, Wednesday, Thursday, and Saturday; Dog Inn, Wednesday and Saturday

LEYLAND.—New Cock, Tuesday, Thursday, and Saturday; Roe Buck, Wednesday and Saturday

LYTHAM.—Castle Hotel, Monday, Wednesday, Friday, and Saturday, **and Rossall & Clarkson, Legs of Man, Mon., Wed., Fri., and Sat.**

PILLING.—Castle Hotel, Saturday

RAWCLIFFE.—King's Head, Saturday

RIBCHESTER.—Dog Inn, Wednesday and Saturday

STALMINE.—Castle Hotel, Saturday

ST. ANNES.—Castle Hotel, Monday, Wednesday, Friday, and Saturday

ST. MICHAELS.—King's Head, Wednesday and Saturday

SOLLOM.—Black-a-Moor's Head, Tuesday and Thursday

TARLETON. — Castle Hotel, Monday, Wednesday, Friday, and Saturday

WALTON AND GREGSON LANE.—Roe Buck, Monday, Wednesday, and Saturday

WARTON.—Castle Hotel, Monday, Wednesday, Friday, and Saturday

WESTBY.—Castle Hotel, Saturday

WHITTLE-LE-WOODS. — Black-a-Moor's Head, Monday, Wednesday, Friday, and Saturday

WREA GREEN.—Castle Hotel, Saturday

TRAM CARS.—PRESTON CORPORATION TRAMWAYS.—(W. Harding & Co., Limited, Lessees).—Cars run from TOWN HALL to STRAND ROAD, to ASHTON, to PLEASURE GARDENS, near Cemetery, and from CHURCH STREET, Lancaster Road, to FULWOOD.

OMNIBUSES RUN DAILY from CHURCH STREET to WALTON and MOON'S MILL; to GREGSON LANE on SATURDAYS, from Red Lion Hotel.

PRESTON POST OFFICE, FISHERGATE.

CHARLES HENRY KERRY, POSTMASTER.

BRANCH OFFICES (for Letters, Money Orders, and Savings Bank business):—The Docks; 153, Adelphi Street (J. Crooke); 77, Church Street (J. E. Walker); 63, Bow Lane (Wm. A. Dawson); 35, Plungington Road (T. Dixon); 99, Ribbleton Lane (Thomas Patterson); 130 North Road (J. W. Higson); 299, North Road (F. Birchall); 98, Moor Lane (Annie Dobson); 124, New Hall Lane (Thomas Ashcroft); 72, Avenham Lane (James Rae); 131 London Road (Robert Lamb); 56, Fishergate Hill (Wm. Clarke); 167, St. Paul's Road (J. W. Godkin); 117, Acregate Lane; 53, Water Lane (John Mercer); Deepdale Road (J. H. Hadfield); Ashton (H. Worthington); 50, Victoria Road, Fulwood (John Hodges); Cemetery (Charlotte Balderstone); King Street (Hugh Hewitt); Nooklands (R. Y. Knagg); 25, Lovat Road (William Lewis); Elmsley Street (Mrs. Clitheroe).

PILLAR AND WALL LETTER BOXES:—Friargate; Marsh Lane, corner of Bow Lane; Adelphi Street, corner of Bedford Street; Avenham, opposite the Harris Institute; Bank Parade; North Road, top of Walker Street; Fishergate Hill, near Stanley Terrace; Church Street, top of Lancaster Road; East Cliff; Lancaster Road; Moor Lane; Fylde Road; Ribbleton Lane, corner of Crook Street; Cemetery Gates; Bird Street; Moor Park Avenue; Cadley; Kent Street; King Street; Long Lane; Maudland Bank; Railway Stations; Watling Street; Seymour Road; Elmsley Street; Frenchwood; Skeffington Road; Sharoe Green Lane.

DESPATCH OF LETTERS.	*Box closes.*
Garstang, Lancaster and North Lancashire; Westmorland, Cumberland, North of Ireland and Scotland (night mail to the North)	12 15 a.m.
London, Midland and Southern Counties, Birmingham, West of England, Yorkshire, Manchester, Bolton, Chorley, Wigan, Warrington, Liverpool, Crewe, Birkenhead, North Wales, North England and Scotland	1 15 a.m.
Accrington, Blackburn, Burnley, Clitheroe, Colne, Darwen, Whalley, Nelson, Settle	1 15 a.m,
Preston Rural Districts	1 15 a.m.
Blackpool, Fleetwood, Lytham, Kirkham, Poulton-le-Fylde, St. Annes-on-Sea	1 15 a.m.
Walton-le-Dale, Penwortham, Longton, Much Hoole, Hesketh Bank, Longridge, Lostock Hall, Croston, Midge Hall, and Preston—1st Delivery	5 30 a.m.
Barrow, Kendal, and Carlisle	7 30 a.m.
North Wales, Manchester, Rochdale, Stafford, London, and south of Crewe	8 30 a.m.
Liverpool, Birkenhead, Leamington, Leicester, Nottingham, Derby, Rugby, Stafford, Wolverhampton, Blackburn and Bolton, Colne, Burnley, Nelson, Ireland, Southport, and Manchester	9 0 a.m.
Blackpool, Fleetwood	9 45 a.m.
Accrington, Burnley, Darwen, Carlisle, Bradford, Halifax, Huddersfield, Leeds, Glasgow	10 30 a.m.
London and the Continent, Lancaster, Crewe, Birmingham, Southern Counties	10 45 a.m.
Manchester, Liverpool, Birkenhead, Wigan, Chorley, Ormskirk, St. Helens, Warrington	1 45 a.m.
Preston—2nd Town Delivery	11 15 a.m.

DESPATCH OF LETTERS.	*Box closes.*
Blackburn, Clitheroe, Colne	10 45 a.m.
Liverpool, Birkenhead, Blackpool, Southport, Garstang, Leyland, Oldham, Bolton, St. Annes, Fleetwood, Lytham, Kirkham, Poulton, Garstang, Lancaster and North Lancashire, Carlisle, Westmorland, Cumberland, Durham, Northumberland, and all Scotland, North of Ireland, day mail to North	12 0 p.m.
Accrington, Blackburn, Burnley, Clitheroe, Nelson, Bamber Bridge, 3rd Town Delivery	12 5 p.m.
Warrington, London, Southern Counties, Continent, Douglas (Isle of Man)	12 45 p.m.
Grimsargh, Longridge and Whittingham, Bury	1 0 p.m.
Leeds, Bradford, Blackburn	1 5 p.m.
London, Continent, South England, Wigan, Darwen, and Birmingham	1 15 p.m.
Windermere, Penrith, Liverpool, Ormskirk, Croston, Lostock Hall	2 40 p.m.
Walton-le-Dale, Penwortham, Howick, Accrington, Burnley, Colne, Nelson, Halifax, Bradford, Carlisle, Hoghton, Longton, and 4th Town Delivery	3 15 p.m.
Oldham, Rochdale, Farington, Leyland, London, Peterborough, Eastern Counties, South Wales, and Continent	3 40 p.m.
Garstang, St. Annes-on-the-Sea, Kirkham, Fleetwood, Lytham, Poulton-le-Fylde, Blackpool	3 40 p.m.
Liverpool, Southport, Manchester, Wigan, Warrington, St. Helens, Garstang, Carnforth	4 0 p.m.
Clitheroe and Longridge	4 20 p.m.
Blackburn, Southport, Darwen, Bamber Bridge, Kendal, Chorley, Lancaster	4 45 p.m.
Blackpool, Bolton	5 30 p.m.
Birmingham, Manchester, Eastern and Southern Counties, West of England	5 45 p.m.
United States and Canada (Saturdays only)	5 45 p.m.
Carlisle and Scotland	6 0 p.m.
5th Town Delivery	6 30 p.m.
General Night Mail	10 0 p.m.
Supplementary Night Mail	10 45 p.m.
SUNDAY DESPATCHES.	
Garstang, Lancaster, and North Lancashire, Westmorland, Cumberland, North of Ireland, and Scotland—Night Mail to the North	12 15 a.m.
London, Midland, Southern and Western Counties, Yorkshire, Liverpool, Manchester, Bolton, Chorley, Wigan, Warrington, East Lancashire, Fylde District and Settle	1 15 a.m.
Bamber Bridge, Croston, Leyland, and Preston Town Delivery	5 30 a.m.
General Night Mail	10 0 p.m.
Supplementary Night Mail	10 30 p.m.

The following Pillar and Wall Boxes are closed at 5-30 a.m. viz.:—Deepdale, Friargate, Church Street, and Avenham; and Letters are delivered in Town and Suburban Districts the same morning.

LIST OF

STREETS, ROADS, LANES, TERRACES, SQUARES, COURTS, &c.,

With references to their respective situations.

Abbey road, Acregate lane
Abbey street, 23 Ashton street
Aberdeen street, 5 Peel Hall street
Acregate lane, 229 New Hall lane
Acregate lane (south), 272 New Hall lane
Acton street, 232 North road
Addison road, Garstang road
Addison's yard, 152 Church street
Adelaide street, 40 New Hall lane
Adelphi place, 145 Adelphi street
Adelphi street, west end of Friargate
Agnes street, Pump street
Ainley road, Watling Street (west), *Fulwood*
Ainsworth's court, 18 Pole street
Ainsworth terrace, Thorn street
Albany place, Waterloo road, *Ashton*
Albany terrace, Garstang road, *Fulwood*
Albany terrace, Brieryfield road
Albany villas, 108 Brackenbury road
Albatross street, Castleton road
Albert buildings, Corporation street
Albert Edward Dock, Strand road
Albert road, 19 St. George's road
Albert road, *Fulwood*
Albert street, 8 Syke hill
Albert street (back), Albert street
Albert terrace, Higher Bank rd, *Fulwood*
Albert terrace, Garstang road
Albert terrace, 243 New Hall lane
Albion buildings, Church street
Albion yard, 25 Church street
Albyn Bank road, Lark hill
Albyn Bank street, Carr street
Albyn street (east), 86 London road
Alert street, Tulketh brow
Alexandra street, 159 London road
Alfred street, 92 North road
Alfred terrace, Garstang road
Alice street, Ribbleton lane
Allan street, 37 Moor lane
Alma street, 99 St. Paul's road
Almeda parade, Skeffington road (south)
Almond street, 71 Ribbleton lane
Almond terrace, Watling street (west), *Fulwood*
Alsop street, 9 Brackenbury street
Alston road, New Hall lane, *Ribbleton*
Anchor court, 37 Market place
Andrew street, 203 Ribbleton lane
Ann street (north), 297 North road
Andsell street, 283 Ribbleton lane
Angelus terrace, Poulton street, *Ashton*
Annis street, 162 New Hall lane
Annis street (south), Fishwick parade
Appleby street, 61 Lancaster road
Aqueduct street, Garstang road
Arcade buildings, 49 Fishergate
Arch street, 47 New Hall lane
Ardee road, Broadgate
Arkwright road, 37 St. George's road
Armstrong street, Long lane, *Ashton*
Arsenal street, London road
Arnside terrace, 1 Tulketh brow
Arthur street, Pitt street
Ash villas, *Cadley*
Asheldon street, 332 New Hall lane
Ashleigh street, London road
Ashmoor street, 76 Moor lane
Ashton bank, *Ashton*
Ashton parade, Tulketh brow, *Ashton*
Ashton street, Pedder street
Ashton terrace, Watery lane
Ashworth street, 56 London road
Aspden street, 60 New Hall lane
Aspinall street, 16 Chapel walks
Assheton terrace, 514 New Hall lane
Astley street, 70 St. Paul's road
Atherton street, 70 Fylde road
Athol street, Croft street
Athol terrace, Grosvenor place, *Ashton*
Atkinson place, Higginson street
Atkinson street, 33 Lancaster road
Auckland street, 59 London road
Aughton street, 120 Lancaster road
Aughton's square, 20 Stoneygate
Avenham colonnade, Ribblesdale place
Avenham lane, Syke hill
Avenham and Miller Parks, Avenham colonnade, Ribblesdale place, and West cliff
Avenham place, 29 Frenchwood street
Avenham road, 6 Cross street
Avenham street, 148 Church street
Avenham Street mill, Avenham street
Avenham terrace, 29 Frenchwood street
Avenham tower, Bank parade
Avenue terrace, 170 St. Thomas' road
Back lane, Market street
Bagnold road, 297 New Hall lane
Bairstow street, 47 Chaddock street
Balderstone road, Broadgate

Balmoral road, Woodplumpton road
Bamber terrace, Cragg's row
Bamber's yard, 16 Friargate
Bank chambers, 38 Fishergate
Bank chambers, Lune street
Bank parade, Frenchwood street
Bank place, 46 Wellington road, *Ashton*
Baring street, 98 Peel Hall street
Barlow street, Garstang road
Barnes' yard, 137 Friargate
Barracks street, Marsh lane
Barrett's court, Walker street
Barton street, 79 Ribbleton lane
Barton terrace, 22 Deepdale road
Bath street, 267 Fylde road
Beaconsfield avenue, 506 New Hall lane
Beaconsfield terrace, 144 New Hall lane
Beanland street, 312 New Hall lane
Beatrice crescent, Tulketh brow
Becconsall bank, *Ashton*
Bedford street, 35 Moor lane
Beech grove, Waterloo road, *Ashton*
Beech street, Fishergate hill
Beech terrace, 42 South Meadow lane
Belmont terrace, 34 Addison road
Bell street, 50 Pole street
Bence road, 58 Selborne street
Bennett street, Kenton street
Bennett terrace, 194 New Hall lane
Bentinck street, 17 Maudland bank
Berry street, 12 Syke hill
Bertha street, Ribbleton lane
Beverley street, 43 Tulketh road
Birchall street, 162 Ribbleton lane
Bird street, Broadgate
Birk street, 17 Savoy street
Birkett's square, Marsh lane
Birley bank, 30 Fishwick road
Birley street, Church street
Bishopgate, Ormskirk road
Bispham street, Walker street
Blackburn terrace, 264 New Hall lane
Black Horse yard, Orchard street
Blake street, Ribbleton lane
Blake Hall street, 122 New Hall lane
Blanche street, 5 Tulketh brow, *Ashton*
Bleasdale street (east), 165 Ribbleton ln
Blelock street, King street
Bloomfield street, 123 Brook street
Bloomfield Mill street, 17 Frank street
Blue Bell yard, 114 Church street
Blundell road, Watling street (west), *Fulwood*
Bold street, Aqueduct street
Bolton's court, 142 Church street
Bolton street, Pitt street
Bootle street, 232 Ribbleton lane
Bostock street, Bolton's court
Boston street, Acton street
Bouverie street, *Ribbleton*
Bow lane, 100 Fishergate hill
Bowker street, 84 Oxford street
Bowling Green cottages, *Ribbleton*
Bowran street, Corporation street
Boyd street, Watery lane
Brackenbury place, Garstang road
Brackenbury road, Brackenbury street
Brackenbury road, Watling street (west), *Fulwood*
Brackenbury street, Garstang road
Braddon street, 322 New Hall lane
Bradley street, 98 Lancaster road
Bradley terrace, 366 Ribbleton lane
Brampton street, Wellington rd, *Ashton*
Bray street, Tulketh brow, *Ashton*
Brewery street, Queen street
Bridge road, Tulketh brow, *Ashton*
Bridge street (back), Ladywell street
Brieryfield road, Croft street
Bright terrace, 124 New Hall lane
Bright villas, Victoria parade, *Ashton*
Brindle street, 69 New Hall lane
Brixton road, Bence road
Brixey street, Taylor street
Broadgate, Fishergate hill
Brockholes view, Alexandra street
Bromley street, 4 St. Mark's road
Brook street, 184 Fylde road
Brook street, Watling st (west), *Fulwood*
Brookhouse street, Old Lancaster lane
Brookfield street, 362 North road
Brougham street, 38 Adelphi street
Broughton street, 138 Ripon street
Brow square, 10 Bowran street
Brown's yard, Back lane
Brown street, Bow lane
Brownlow street, 182 North road
Brunswick place, 73 Wellington road, *Ashton*
Brunswick street, 62 Avenham lane
Buckingham street, Marsh lane
Bull Hotel yard, 141 Church street
Buller street, White street
Bullfinch street, Linnet street
Bulwer street, Tulketh brow
Burnaby villas, Watling street road, *Fulwood*
Burrow road, 185 Deepdale road
Bushell place, Ribblesdale place
Bushell street, 265 North road
Bushell square, 43 Lancaster road
Butcher's court, 109 Park road
Butler's court, 32 Fishergate
Butler place, 75 Lovat road
Butler street, 57 Fishergate
Byron street, 49 Moor lane
Cable street, Pitt street
Cadley, Plungington road
Cadley street, Long lane, *Ashton*
Cadogan place, 40 Frenchwood street
Calder street, Douglas street
Calverley street, 207 New Hall lane
Camber villas, Waterloo road, *Ashton*
Cambridge street, Aqueduct street
Cambridge street, Selborne street
Camden place, 16 Winckley square
Campbell street, St. Mary's street
Canal street, 91a Friargate

Cane villas, Victoria parade, *Ashton*
Cannon street, 16 Fishergate
Cannon street chambers, Cannon street
Cannon hill, Tulketh road, *Ashton*
Cannon terrace, Tulketh road, *Ashton*
Canterbury road, New Hall ln, *Ribbleton*
Canute street, 95 Kent street
Cardigan street, Evans street
Cardigan terrace, Haysworth street
Cardwell street, Selborne street
Carew street, 46 New Hall lane
Carlton street, 239 Fylde road
Carlisle street, 45 Pole street
Carlisle terrace, Carlisle street
Carnarvon road, 30 Langton street
Caroline street, 157 New Hall lane
Caroline street (south), 182 New Hall ln
Carr street, Lark hill
Carr street, Watling street road, *Fulwood*
Carrol street, Deepdale road
Carter street, Marsh lane
Cary street, Geoffrey street
Castle Hotel yard, Market place
Castle street, 84 Moor lane
Castleton road, 172 Deepdale road
Catherine street, Crook street
Caton street, Ward street
Cattle Market, Brook street
Cave street, 222 New Hall lane
Cavendish place, 53 Waterloo rd, *Ashton*
Cavendish road, 424 New Hall lane
Cecilia street, Ribbleton lane
Cemetery, New Hall lane
Cemetery road, Geoffrey street
Cemetery view, 456 New Hall lane
Central buildings, 180 Lancaster road
Central chambers, 129a Fishergate
Chaddock street, 10 Cross street
Chandler street, 5 Bowran street
Chapel street, 43 Fishergate
Chapel walks, 99 Fishergate
Chapel yard, 28 Friargate
Chapel yard (old), 72 Friargate
Chapman road, Victoria road, *Fulwood*
Charlotte street, King street
Charlotte street, Watling street road, *Fulwood*
Charlotte street (back), King street
Charnley street, 84 Fishergate
Charnock street, Kent street
Cheapside, 130 Fishergate
Cheetham street, 18 Lord street
Chester road, 211 Ribbleton lane
Chew's yard, 131 Friargate
Christian road, 64 Fishergate
Christ Church place, Arthur street
Christ Church street, 6 Bow lane
Christ Church street (back), 8 Bow lane
Church avenue, 464 New Hall lane
Church street, Town Hall
Church street chambers, 143 Church st
Churchill street, New Hall lane
Clara street, Clitheroe street
Claremont terrace, Garstang rd, *Fulwood*
Clarence street, Marsh lane
Clarence terrace, St. George's road
Clarendon place, Clarendon street
Clarendon street, 50 Berry street
Clark's yard, 26 Church street
Claytongate, 121 Friargate
Clayton street, 65 Hudson street
Cleopatra terrace, 52 Miller road
Cliff street, West cliff
Clifford terrace, Tulketh road
Clifton place, Long lane, *Ashton*
Clifton street, River parade
Clifton terrace, 189 New Hall lane
Clifton terrace, Long lane, *Ashton*
Clitheroe street, 147 London road
Clyde street, Watery lane
Cobden street, 22 Maudland bank
Cobden street, Addison road
Coffee gardens, Main Sprit weind
Cold Bath street, 10 Maudland road
Collinson street, 247 Ribbletan lane
Colman street, 50 Fishergate hill
Connaught road, South Meadow lane
Constance terrace, 34 Miller road
Cooper's buildings, 51 Church street
Cooper road, Marsh lane
Cooper street, 2 Albyn street (east)
Corporation street, 81 Fishergate
Corporation terrace, St. Cuthbert's road
Corry street, 159 Moor lane
Cottage street, 14 Pole street
Cotton court, 108 Church street
Cotton court (back), Cotton court
County Offices, Fishergate
Covered Market, Lancaster road
Cragg's row, 146 Moor lane
Cranborne street, New Hall lane
Crescent street, 196 Ribbleton lane
Crescent (The), Hawarden road
Croft court, 3 Croft street
Croft street, Marsh lane
Crompton terrace, Garstang rd, *Fulwood*
Crompton terrace, 93 Waterloo road, *Ashton*
Crompton street, Acregate lane
Cromwell road, *Ribbleton*
Cromwell street, 55 Astley street
Cromwell terrace, Garstang road
Crook street, 92 Ribbleton lane
Crooked lane, 181 Lancaster road
Cross street, 13 Glover's court
Crowle street, 304 New Hall lane
Crown street, Harrison's hill
Cuerden street, 18 St. Austin's road
Cumberland street, 50 Lancaster road
Cunliffe street, 112 Park road
Curwen street, 183 Ribbleton lane
Cuttle street, Maitland street
Daisy bank, 304 New Hall lane
Daisy bank, Wellington road, *Ashton*
Daisy bank, *Fulwood*
Dale street, 8 Stanley street
Dallas street, 12 Eldon street
Danewerke street, 18 St. Paul's road

Darran street, Ribbleton lane
Dart street, Watery lane
Darwen street, Sergeant street
Dawson street, 9 Fish street
Dean's court, King street
Dee street, 70 Dart street
Deepdale road, 14 Mill bank, Church st
Deepdale street, 56 Deepdale road
Deepdale terrace, 118 Deepdale road
Deepdale Mill street, 155 Ribbleton lane
De Lacey street, Maynard street
Delaware street, 187 New Hall lane
Dene terrace, 236 Deepdale road
Derby place, Garden walk, *Ashton*
Derby road, Watling st (west), *Fulwood*
Derby square, 175 New Hall lane
Derby street, 45 Church street
Derby terrace, Watery lane
Derby terrace, Addison road
Derby terrace, Watling street (west), *Fulwood*
Derby villas, Derby road, *Fulwood*
Deronda terrace, Brackenbury road
Derwentwater place, Garstang road
Devonshire place, New Hall lane
Devonshire terrace, Addison road
Dewhurst street, 220 Fylde road
Diamond Jubilee terrace, Waterloo terrace, *Ashton*
Diamond Jubilee terrace, 84 Sussex street (east)
Dickson's court, 3 Silver street
Dickson road, Miller road
Dickson street, 4 Silver street
Disraeli street, Fishwick road
Dock View terrace, Poulton st, *Ashton*
Dog Inn yard, 133 Church street
Dog yard (back), Shepherd street
Dorset street, 35 Burrow road
Douglas road, Watling street west, *Fulwood*
Douglas street, Watery lane
Dove street, 7 Castleton road
Dover street, 108 North road
Dover street (back), Dover street
Downing street, 424 New Hall lane
Driscall street, 33 Newton street
Dryden street, Deepdale road
Ducie place, 494 New Hall lane
Duckett's court, 124 North road
Duke street, King street
Dunderdale's court, Walker street
Dunderdale street, 8 Maudland bank
Dundonald street, 212 New Hall lane
Dunmore street, 74 Ribbleton lane
Dymock road, 255 New Hall lane
Earl street, Lancaster road
East cliff, 16 Ribblesdale place
East Cliff road, 23 Garden street
Eastham street, Aqueduct street
East street, 20 St. Paul's square
East view, 33 Deepdale road
East View terrace, Plungington road, *Fulwood*
Eastlake street, Ribbleton lane
Eccles street, 257 Ribbleton lane
Ecroyd road, Long lane, *Ashton*
Eden street, Witton street
Eden street (back), Eden street
Edgar street, 76 North road
Edmund street, 22 Pard road
Edward street, 79 Friargate
Egan street, 37 Meadow street
Egbert street, Great Hanover street
Egerton road, Tulketh road, *Ashton*
Elcho street, 121 St. George's road
Elcho terrace, 150 St. Thomas' road
Eldon street, Brackenbury road
Eldon terrace, 40 Brackenbury road
Elgin street, 115 St. George's road
Elijah street, 242 New Hall lane
Elizabeth street, 26 Lancaster road
Ellen street, Garstang road
Elliott street, Moor Brook street
Elm street, 43 Fishergate hill
Elm terrace, 486 New Hall lane
Elm villas, 125 Waterloo road, *Ashton*
Elmsley street, Addison road
Elmsley terrace, Elmsley street
Elton street, 57 Wellington road, *Ashton*
Emmanual street, Hawkins street
Emmanual terrace, Havelock street
Emmett street, 250 North road
Empress buildings, London road
Emu street, Raven street
English Martyrs' place, 9 St. George's road
Enterprise buildings, 63 Fylde road
Ephraim street, 169 London road
Essex street, 151 St. Paul's road
Euston street, Lady place
Evans street, Inkerman street
Eversleigh street, Brook street
Everton gardens, 2 Lord's walk
Exeter street, London road
Factory brow, King street
Fair view, Fishwick bridge
Fair view, *Fulwood*
Fairclough street, Brookfield street
Fairmont terrace, 266 St. Paul's road
Falcon street, Holmrook road
Falkland street, 81 Fishergate
Farington street, Weston street
Fazackerley's yard, Canal street
Fazackerley street, Tulketh brow, *Ashton*
Fazackerley terrace, Tulketh bw, *Ashton*
Feeble street, Crooked lane
Fell street, Tithe Barn street
Fermor road, New Hall lane, *Ribbleton*
Fermor street, Hawarden road
Fern bank, Gammer lane
Fern street, Lodge street
Fern terrace, 466 New Hall lane
Fielding terrace, 139 London road
Fish street, 112 Lancaster road
FISHERGATE
Fishergate hill, Fishergate
Fisher street, Ribbleton lane

Fishwick bank, Salmon street
Fishwick bridge, London road
Fishwick crescent, 164 London road
Fishwick parade, 8 Fishwick road
Fishwick road, 100 New Hall lane
Fishwick terrace, 146 London road
Fishwick view, Skeffington road (south)
Fishwick yard, Back lane
Fitchie's court, Park road
Fitzgerald street, 252 Ribbleton lane
Fitzroy street, Euston street
Flax street, 246 Fylde road
Fleet street, 16 Lune street
Fleetwood street, 4 Ashton street
Fletcher road, Deepdale street
Flett street, Waterloo road, *Ashton*
Floyer street, 36 London road
Foster's square, Canal street
Foundry yard, 7 Salmon street
Fowler street, Seymour road, *Fulwood*
Fox street, 94 Fishergate
Fox Street court, 4 Fox street
Francis street, Hesketh street, *Ashton*
Frank street, 318 North road
Fraser street, New Hall lane
Freeman's yard, Paradise street
Frenchwood avenue, London road
Frenchwood place, 42 Albert street
Frenchwood view, Clarendon street
Frenchwood street, 32 Avenham lane
Frenchwood square, King street
Friargate, Market place
Fulwood Park, Garstang road
Fylde road, Fylde street
Fylde street, west end of Friargate
Fylde street (back), Fylde street
Garden street, 24 Winckley square
Garden walk, Waterloo road, *Ashton*
Gardner street, 185 North road
Garlick street, Bold street
Garstang road, 378 North road
Garstang road, *Fulwood*
Geoffrey street, 210 Ribbleton lane
George street, 16 Lark Hill street
George's passage, 40 Park road
George's road, Chapel walks
George's street (great), 230 North road
George's street (back), Newton street
German's court, Tithebarn street
German street, 6 St. Mary's street
Gerrard street, Marsh lane
Gilbert street, 33 London road
Gildow's court, 4 Gildow street
Gildow street, Marsh lane
Gillett street, 189 Ribbleton lane
Gillibrand's court, 23, Vauxhall road
Gillibrand terrace, 426 New Hall lane
Gladstone street, 16 Peel Hall street
Gladstone terrace, Garstang road
Glen parade, 229 New Hall lane
Glen view, 89 St. Stephen's road
Glen villas, Watling road, *Fulwood*
Glencoe terrace, 3 Stocks road, *Ashton*
Glencoe terrace, 271 New Hall lane
Glendale terrace, Sharoe Green lane *Fulwood*
Gloucester street, 102 Oxford street
Glover street, Avenham lane
Glover's court, 6 Fishergate
Godfrey terrace, Watery lane
Golden square, 8 Stanley street
Goldfinch street, 19 Castleton road
Goodier street, Dewhurst street
Gordon street, 80 Moor lane
Gorst street, 82 Avenham lane
Gosford street, 292 Ribbleton lane
Goulbourn street, 11 Peel Hall street
Gower street, London road
Gradwell street, Marsh lane
Gradwell's yard, 149 Friargate
Grafton street, 29 Fishergate hill
Grafton terrace, Grafton street
Graham street, 21 Peel Hall street
Grange street (west), Strand
Granville road, Parkville road, *Ribbleton*
Granville terrace, 12 Waterloo road, *Ashton*
Grasmere terrace, 132 St. Thomas' road
Graystock's yard, 139 Church street
Grayston street, Cooper street
Great Avenham street, 24 Avenham lane
Great Hanover street, 167 St. Paul's rd
Great Shaw street, Back lane
Great Townley street, 202 New Hall ln
Greaves street, Shepherd street
Green street, Kay street
Green Bank place, Fylde road
Green Bank Railway, Fylde road
Green Bank street, Fylde road
Green Bank terrace, 74 Fylde road
Greenwood street, Richmond street
Grimsargh street, Acregate lane
Grimshaw street, 115 Church street
Grimshaw street (back) Grimshaw street
Grosvenor place, Long lane, *Ashton*
Grosvenor road, *Ashton*
Grosvenor street, 46, London road
Grosvenor terrace, Garstang rd *Fulwood*
Grove street, 240 Fylde road
Guildhall street, 24 Fishergate
Gull street, Falcon street
Guy's row, 73 Church street
Guy street, Chapel walks
Hall street, Waterloo road, *Ashton*
Hamilton road *Ribbleton*
Halsbury street, Manchester road
Hammond street, Garstang road
Hammond's row, 18 Lord's walk
Hanbury street, 56 Tulketh brow *Ashton*
Hanover street, 17 Great George's street
Hanson's square, Canal street
Harcourt street, 4 Plungington road
Hardwick street, 158 North road
Harling road, 283 New Hall lane
Harold street, 7 Great Hanover street
Hardman's yard, 23 Friargate
Harker's terrace, 67 North road
Harling street, Seymour road, *Fulwood*

Harrington street, 41 Moor lane
Harris Institute, Avenham
Harris Library, Market place
Harris street, Lancaster road
Harrison terrace, 101 Avenham lane
Hartington road, Fishergate hill
Harrison's hill, Higginson street
Hart's yard, 45 Heatley street
Havelock street, Garstang road
Havelock terrace, Garstang road
Hawarden road, 408 New Hall lane
Hawarden street, 294 North road
Hawkhurst road, 85 Castleton road
Hawkins street, 66 Adelphi street
Hawkshead street, Ladyman street
Haydock street, 66 Moor lane
Haydour street, Selborne street
Hayes' court, Park road
Haysworth street, Garstang road
Heap's yard, 150 Friargate
Heatley street, 50 Friargate
Heaton bank, 294 New Hall lane
Henderson street, 82 Ripon street
Henrietta street, 28 St. Mary's street
Herbert street, Graham street
Herbert terrace, 61 North road
Hermon street, 324 Ribbleton lane
Hermon terrace, Watery lane
Herschell street, Manchester road
Hesketh road, New Hall lane
Hesketh mount, Sharoe Green lane *Fulwood*
Hesketh street, 25 Waterloo road *Ashton*
Hesketh terrace, 174 New Hall lane
Hesketh terrace, 446 New Hall lane
Heyes' terrace, Garstang road *Fulwood*
Heysham street, Hawkins street
Higford street, 8 New Hall lane
Higford street (back), Eden street
Higginson street, Lancaster road
High street, 125 North road
Higher Bank road, *Fulwood*
Highgate terrace, Garstang rd, *Fulwood*
Highgate villas, Garstang road, *Fulwood*
Hill place, 51 Fishergate
Hill street, 42 Friargate
Hill street (back), Hill street
Hilton street, 82 Ribbleton lane
Hind street, 73 South Meadow lane
Hoghton terrace, 209 New Hall lane
Holford road, London road
Holman street, 227 Ribbleton lane
Holly bank, 314 New Hall lane
Holland road, Waterloo road, *Ashton*
Holme Slack lane, Deepdale road
Holmrook road, 218 Deepdale road
Holme street, 252 Fylde road
Holstein street, 96 Meadow street
Homer street, 21 South Meadow street
Honeysuckle row, *Ribbleton*
Honiton villas, *Fulwood*
Hop street, Queen street
Hope street, 86 Friargate
Hopwood street, 62 Park road
Horn street, 224 North road
Horn's court, Spencer street
Hornby street, 23 Edmund street
Houghton terrace, Ruskin street
Hudson's brow, London road
Hudson street, 92 Avenham lane
Hughenden terrace, Garstang road
Hull street, Watery lane
Hunt street, Marsh lane
Hunter street, Pitt street
Hygiene terrace, 436 New Hall lane
Iddesleigh street, 444 New Hall lane
Illingworth road, 397 New Hall lane
Imperial terrace, 171 St. Paul's road
Ingham street, Higford street
Ingot street, 59 Wellfield road
Inkerman street, Maynard street
Inland Revenue Office, 27 Guildhall st
Irvin street, 99 Ribbleton lane
Isabella street, Walker street
Isherwood street, 32 Deepdale Mill st
Ivanhoe bank, 344 New Hall lane
Ivy terrace, Waterloo terrace, *Ashton*
Ivy villas, *Ribbleton*
Ivy terrace, Salmon street
Jacson street, Lancaster road
James street, 134 London road
Jamieson's buildings, Church street
Jemmett street, 32 Eldon street
Jennet street, 34 Lawson street
John William street, Fishwick road
Jordan street, Fishergate
Jutland street, 76 Meadow street
Kane street, Tulketh brow, *Ashton*
Kay street, Marsh lane
Kenmure place, Garstang road
Kent street, Great George's street
Kenton street, Acregate lane
Kensington terrace, Hastington road
Killpuddery road, Broadgate
Kilshaw street, 123 Lancaster road
King street, 125 Church street
Kingfisher street, 41 Castleton road
Kingswood street, Marsh lane
Kirby's court, Pole street
Kirkham street, 47 Fylde road
Kirkham's yard, 127 Friargate
Kitchener street, Castleton road
Knowles street, 262 New Hall lane
Knowles street, Tulketh brow, *Ashton*
Knowsley street, 98 Avenham lane
Knowsley terrace, 177 New Hall lane
Lady place, 3 Ladyman street
Lady street, Walker street
Ladyman street, 9 Bow lane
Ladywell street, Marsh lane
Ladysmith, 12 Brixey street
Lambert road, *Ribbleton*
Lamb street, 48 Saul street
Lancaster road, 10 Church street
Landseer street, 241 Ribbleton lane
Lane Ends terrace, Long lane, *Ashton*
Langdale road, *Ribbleton*
Langton street, Christ Church street

Langton street (south) Langton street
Lansdowne terrace, 43 Brackenbury rd
Lark Hill road, King street
Lark Hill street, 78 London road
Lark Hill terrace, Lark Hill road
Latham street, 14 Avenham lane
Lathom terrace, 199 New Hall lane
Lauderdale street, 31 Fishergate hill
Lauderdale road, *Gammer lane*
Lauderdale view, Hind street
Laurel bank, 324 New Hall lane
Laurel bank, *Cadley*
Laurel street, Shepherd street
Laurel villas, Tulkelh road, *Ashton*
Lawrence street, Plungington road
Lawson street, 3 High street
Leeming street (back), Oak street
Leicester road, Kent street
Leighton street, Marsh lane
Lennox street, Stoneygate
Leyland street, Weston street
Lex street, 132 New Hall lane
Library street, 40 St. John's place
Lill's court, 144 Friargate
Lily terrace, 164 New Hall lane
Lily terrace, 40 Miller road
Lime street, Aqueduct street
Lincoln street, 2 Baring street
Linden road, Bagnold road
Linnet street, 55 Castleton road
Linton street, Plungington road
Liverpool street, Lancaster road
Livesey street, 114 London road
Lockhart road, Kent street
Lodge bank, Moor lane
Lodge street, Marsh lane
Lombard terrace, Garstang road
London road, Stanley street
London terrace, 185 Deepdale road
Long lane, Tulketh brow, *Ashton*
Lord street, 188 Lancaster road
Lord's walk, Tithebarn street
Lorne place, 17 Tulketh avenue, *Ashton*
Lorne terrace, Garstang road, *Fulwood*
Lovat road, Garstang road
Lower Bank road, *Fulwood*
Lowther street, Tulketh brow, *Ashton*
Lowndes street, Ripon street
Lund street, 163 North road
Lune street, 97 Fishergate
Lutwidge street, 61 Ribbleton lane
Lytham road, Long lane, *Ashton*
Lytham view, Tulketh road, *Ashton*
Maddy street, St. Mark's road
Main Sprit weind, 154 Church street
Maitland street, Geoffrey street
Malcolm street, Ribbleton lane
Mallard street, St. George's road (east)
Malt street, Queen street
Manchester road, King street
Manning road, 454 New Hall lane
Mansfield street, 34 Brieryfield road
Maresfield road, Broadgate
Margaret street, 171 North road
Markham street, Tulketh brow, *Ashton*
Market Place, *Town Hall*
Market street, Market place
Markland street, Marsh lane
Marsh lane, 67 Friargate
Mary street, Sergeant street
Mason street, 134 Park road
Matlock villas, Garden walk, *Ashton*
Maudland bank, Maudland road
Maudland road, 22 Fylde street
Mayflower terrace, 22 St. Michael's road
Maynard street, Bold street
Meadow street, 152 Park road
Meath road, Broadgate
Melbourne street, Walker street
Melling street, 195 North road
Melling's fold, Ribble bridge, Fishwick
Melling's yard, 25 Friargate
Mellor place, Selborne street
Mercer street, 68 New Hall lane
Mersey street, Watery lane
Mete street, 284 New Hall lane
Middleton street, 112 New Hall lane
Miles street, Garstang road
Mill bank, 77 Church street
Mill Bank yard, Mill bank
Mill fold, 131 Moor lane
Mill hill, 2 Fylde road
Mill street, Croft street
Miller arcade, Church street and Lancaster road
Miller Park, Avenham Park
Miller road, Acregate lane
Miller street, 48 New Hall lane
Miller terrace, 51 Miller road
Milner street, 103 St. George's road
Milton street, 33 Moor lane
Mona place, 57 Croft street
Mona street, 13 Ashton street
Mona terrace, Tulketh crescent, *Ashton*
Montjoly street, 137 London road
Moor Brook street, 94 Moor lane
Moorhall terrace, 56 Ripon street
Moorhall street, 64 Ripon street
Moorland terrace, St. Martin's road
Moor lane, west end of Friargate
Moor Park, Garstang road
Moor Park avenue, Garstang road
Moor Park terrace, 152 St. Paul's road
Moor Park terrace, 76 St. Thomas' road
Moor Park view, 164 St. Thomas' road
Moore street, 182 London road
Morgan street, 135 Ribbleton lane
Mornington road, 514 New Hall lane
Morton street, Harrison's hill
Mosley street, 95 New Hall lane
Moss street, 51 Fylde road
Moss Rose street, Atherton street
Moss Rose terrace, 254 New Hall lane
Mount pleasant, Corporation street
Mount pleasant, *Cadley*
Mount street, 46 Fishergate
Mowbray terrace, 214 New Hall lane
Muncaster road, 47 St. George's road

Murray street, 81 Adelphi street
Myerscough buildings, Church street
Napier street, 56 New Hall lane
Nares street, Tulketh brow
Nelson street, 62 Moor lane
Nelson terrace, 29 Wellfield road
Nevett street, 292 New Hall lane
New Cock yard, 10 Fishergate
New Hall lane, Stanley street
New Quay, Strand road
Newsham street, 295 Fylde road
Newsome arcade, 6 Tulketh brow, *Ashton*
Newton road, Long lane, *Ashton*
Newton street, 48 Park road
Newton street (back), Newton street
Newton's court, 20 South Meadow street
Nile street, 33 Church street
Nixon's row, Ladywell street
Noblett's yard, Lawson street
Nooklands, Garstang road, *Fulwood*
Norris street, Ripon street
Norfolk street, 5 Burrow road
North Cliff street, 12 West cliff
North road, 31 Church street
North street, Walker street
North terrace, Trafford street
North View terrace, 68 St. Thomas' rd
North View ter., 15 Long lane, *Ashton*
Northcote road, Fishergate hill
Northcote terrace, 244 New Hall lane
Oak street, Walton street
Oak street (back), Laurel street
Oakley street, 107 St. Paul's road
Oban terrace, 285 New Hall lane
Ogden's court, 6 Pole street
Old Cock yard, 149 Church street
Old Lancaster lane, Aqueduct street
Old Vicarage, Lancaster road
Olive terrace, Ruskin street
Onslow terrace, 79 Brackenbury road
Orchard street, 168 Friargate
Ormside street, 54 Lancaster road
Ormskirk road, 163 Lancaster road
Orrell's yard, Marsh lane
Osborne road, Woodplumpton road
Osborne street, Christ Church street
Ostrich street, Hawkhurst road
Oswald road, 24 Wellington road, *Ashton*
Otway street, Ripon street
Ousby street, 58 Lancaster road
Overseers' Buildings, Lancaster road
Owtram street, Mosley street
Oxford street, 70 Avenham lane
Oxley road, 241 New Hall lane
Pakington street, 80 New Hall lane
Paradise street, King street
Park avenue, Victoria road, *Fulwood*
Parkfield view, St. Stephen's road
Park Mill place, 212 North road
Park lane, 190 North road
Park place, Syke street
Park road, 77 Church street
Park street, King street
Park terrace, 58 St. Thomas' road
Park terrace, Garstang road, *Fulwood*
Park View terrace, 122 St. Thomas' rd
Park View terrace, 69 Waterloo road, *Ashton*
Parker street, Old Lancaster lane
Parkville road, New Hall lane, *Ribbleton*
Patten street, 12 Great Shaw street
Paxton villas, Waterloo road, *Ashton*
Pearson's row, 5 Patten street
Pechell street, 19 Tulketh brow, *Ashton*
Pedder street, 1 Maudland bank
Pedder lane, Long lane, *Ashton*
Peel street, 27 Maudland bank
Peel terrace, 104 Deepdale road
Peel Hall street, 112 Deepdale road
Peel Hall crescent, Deepdale Mill street
Peel Hall terrace, Peel Hall street
Percy street, 53 Pole street
Percy street (back), Percy street
Penguin street, Castleton road
Penny street, 170 North road
Pheasant street, Raven street
Pig Market, Tithebarn street
Pink court, Rose street
Pitt street, 70 Fishergate
Plant street, Hesketh street, *Ashton*
Platt's court, 111 Fishergate
Pleasant Bank place, 92 Oxford street
Pleasant street, 52 Avenham lane
Pleasant street (back), Bowker street
Pleasant view, South Meadow lane
Pleasant view, Tulketh road, *Ashton*
Plevna road, 49 New Hall lane
Plough yard, 115 Friargate
Plover street, 29 Castleton road
Plumpton road, Long lane, *Ashton*
Plungington road, 84 Adelphi street
Pole street. 52 Church street
Pollard street, 13 Maudland road
Poplar street, 16 Marsh lane
Porter place, 13 Bushell place
Porter street, 162 Deepdale road
Portland street, Salisbury road
Portman street, 127 Ribbleton lane
Post Office, 105 and 106 Fishergate
Poulton street, Waterloo road, *Ashton*
Powis road, Tulketh road, *Ashton*
Poynter street, 275 Ribbleton lane
Prescott's court, 107 Friargate
Preston Dock, Strand road
Primrose bank, 402 New Hall lane
Primrose hill, 77 London road
Primrose terrace, 161 London road
Princess street, Duke street
Priory street, 18 Ashton street
Progress terrace, Tulketh brow, *Ashton*
Prospect place, Wellington road, *Ashton*
Prospect view, 232 St. Thomas' road
Prospect villas, 393 New Hall lane
Public Hall, Lune street
Pump street, 126 Park road
Quarry bank, Maitland street
Queen street, London road

Queen's buildings, 50 Fishergate
Queen's chambers, Queen's buildings
Queen's road, Garstang road, *Fulwood*
Queen's terrace, 257 New Hall lane
Raby's court, Marsh lane
Radnor street, Stock street
Raglan street, Maynard street
Raikes road, Skeffington road
Railway Stations, Fishergate and Deepdale road
Ratcliffe street, Corporation street
Raven street, Castleton road
Red Cross street, 12 Savoy street
Redmayne street, 232 New Hall lane
Regent street, Starkie street
Rendle street, London road
Rhodes square, 16 Buckingham street
Ribble Bank mill, Bow lane
Ribble Bank street, River street
Ribble side, Broadgate
Ribble street, Pitt street
Ribblesdale place, 20 Winckley square
Ribbleton, Ribbleton lane
Ribbleton lane, east end of Church st
Ribbleton place, 124 Ribbleton lane
Ribbleton street. 15 Ribbleton lane
Richard street, Brookfield street
Richmond street, 66 London road
Richmond terrace, 2 Ripon street
Richmond terrace, 134 New Hall lane
Riding street, 280 North road
Riding's terrace, 291 Cemetery road
Rigby's court, 135 Friargate
Rigby street, 167 New Hall lane
Rigby street (south), 192 New Hall lane
Ripon street, Garstang road
Ripon terrace, New Hall lane, *Ribbleton*
River parade, Broadgate
River street, 25 Bow lane
River view, Tulketh road, *Ashton*
Robert street, Southgate
Robert street, Roebuck street, *Ashton*
Robinson street, 4 Ladyman street
Robinson street, Plungington road, *Fulwood*
Rodney street, Adelphi street
Roebuck street, Tulketh brow, *Ashton*
Roman road, James street
Rook street, Castleton road
Rose bank, 415 New Hall lane
Rose street, Shepherd street
Rose terrace, Waterloo road, *Ashton*
Rosea terrace, Annis street (south)
Rosewood cottages, 97 St. Stephen's rd
Rossall street, Bray street, *Ashton*
Rossley street, Frenchwood avenue
Royal Infirmary, Deepdale road
Royan street, London road
Rugby terrace, Garden walk, *Ashton*
Ruskin street, Manchester road
Russell street, 44 Avenham lane
Rutland street, 152 New Hall lane
Rye street, Kent street
Salisbury road, Fitzroy street
Salisbury road, Parkville road, *Ribbleton*
Salisbury street, 197 New Hall lane
Salisbury terrace, 234 New Hall lane
Salmon street, 117 London road
Salter street, North road
Samuel street, 252 New Hall lane
Saul street, 141 North road
Saul street (back), Saul street
Savage's court, Hope street
Savoy street, Ribble street
Schleswig street, 86 Meadow street
School street, 31 Bow lane
School yard, Snow hill
Scotland terrace, 231 St. Paul's road
Seafield street, St. Peter's square
Sea view, Tulketh road, *Ashton*
Sedgwick street, 200 North road
Seed's court, 2 Heatley street
Seed street, 10 Heatley street
Seed street (back), Seed street
Seed's yard, 45 Friargate
Sefton street, Saul street
Sellers street, 265 Ribbleton lane
Selborne place, Selborne street
Selborne street, Manchester road
Senior street, 56 Adelphi street
Sergeant street, 43 London road
Seymour road, Watling street (west) *Fulwood*
Shakspeare road, Acregate lane
Sharoe Green lane, *Fulwood*
Shaw street, 59 St Paul's road
Shelley road, Aqueduct street
Shepherd street, Stoneygate
Shepherd's yard, 128 Friargate
Sherrington's court, Pole street
Short street, Earl street
Shuttle street, 89 Ribbleton lane
Shuttleworth road, 27 St. George's road
Sidney place, 112 Moor lane
Sidney street (back), 107 Moor lane
Sidney street, 95 Moor lane
Silver street, King street
Silver street (back), King street
Silverdale terrace, 48 St. Thomas' road
Simpson brow, Heatley street
Singleton's court, King street
Singleton row, Harrison's hill
Sizehouse street, 10 Saul street
Sizehouse yard, 103 Friargate
Sizer street, Byron street
Skeffington road, 242 Ribbleton lane
Skeffington rd (south), 172 New Hall ln
Sleddon street, 344 North road
Smirk street, 260 Fylde road
Smith's court, 32 Pole street
Smith's court, 8 Edmund street
Smith's yard, 32 Duke street
Smith street, 107 Ribbleton lane
Smithson's court, 34 Market place
Snipe street, Raven street
Snow hill, 62 Back lane
South parade, Surrey street
Southgate, 356 North road

Southgate terrace, 232 St. Paul's road
South Meadow lane, 35 Fishergate hill
South Meadow street, 9 Edmund street
South view, 29 Miller road
South view, 65 St. Stephen's road
South View terrace, *Fulwood*
Southville road, New Hall ln, *Ribbleton*
Spa brow, Wellington street
Spa road, Marsh lane
Spa street, Wellington street
Spencer street, Edmund street
Spring bank, 92 Fishergate hill
Spring bank, *Ashton*
Spring gardens, 5 Lord's walk
Spring row, Water lane
Spring view, Wellington road, *Ashton*
Springfield place, Marsh lane
Springfield street, 186 Brook street
St. Andrew's road, St George's road
St. Andrew's place, Victoria par, *Ashton*
St. Ann's street, 137 St. George's road
St. Anthony's road, St. George's road
St. Austin's place, 8 St. Austin's road
St. Austin's road, 23 Vauxhall road
St. Barnabas' place, St. Paul's road
St. Christopher's road, St. George's road
St. Cuthbert's road, St. Thomas' road
St. David's road, St. George's road
St. George's road, Garstang road
St. George's road (east), Deepdale road
St. George's terrace, 219 Deepdale road
St. Ignatius' place, 34 St. Ignatius sq
St. Ignatius' square, 5 Meadow street
St. James' road, Lovat road
St. John's place, 138 Church street
St. Joseph's terrace, Skeffington road
St. Joseph's view, 67 Cemetery road
St. Luke's place, Deepdale Mill street
St. Mark's place (west), St. Mark's road
St. Mark's place (east), St. Mark's road
St. Mark's road, Pedder street
St. Martin's road, St. George's road
St. Martin's road (south), 57 Burrow rd
St. Mary's court, St. Mary's street
St. Mary's gate, 24 Alfred street
St. Mary's street, 64 Ribbleton lane
St. Mary's street (north), 53 Ribbleton ln
St. Matthew's terrace, 204 New Hall ln
St. Michael's road, St. Stephen's road
St. Michael's road (south), 47 Burrow rd
St. Paul's road, 13 St. Paul's square
St. Paul's square, 106 Park road
St. Paul's square (back), 17 Hopwood st
St. Peter's street, 29 Moor lane
St. Peter's square, 10 Fylde road
St. Philip's road, 165 St. George's road
St. Stephen's road, St. Paul's road
St. Thomas' place, St. Thomas' street
St. Thomas' road, Garstang road
St. Thomas' street, 62 Lancaster road
St. Walburge street, 17 Pedder street
St. Wilfrid street, 3 Fox street
Stafford street, 25 Burrow road
Stanley buildings, 100 Lancaster road
Stanley chambers, 199 Lancaster road
Stanley place, 68a Fisheragate
Stanley street (back), Stanley street
Stanley street, east end of Church street
Stanley terrace, 86 Fishergate hill
Stanley terrace (Queenstown), 4 03 New Hall lane
Stanleyfield road, 111 Meadow street
Starch House street, Back lane
Starkie street, 12 Winckley square
Starkie street (back), Ribbledale place
Stefano road, 69 New Hall lane
Stephenson terrace, 58 Deepdale road
Stewart street, 32 Croft street
Stock street, 7 Fylde road
Stock's Bridge, *Ashton*
Stock's road, Tulketh brow, *Ashton*
Stone Cottage yard, Egan street
Stoneygate, St. John's place
Stourton street, 124 London road
Strand road, Fishergate hill
Strand street (west), Watery lane
Strutt street, 47 Peel Hall street
Stuart road, *Ribbleton*
Suffolk street, 15 Burrow road
Sumner's terrace, nr Barracks, *Fulwood*
Sunny bank, Victoria road, *Fulwood*
Sunny bank, 334 New Hall lane
Sunny side, Fishwick view
Sunnyside view, 77 St. Stephen's road
Surgeon's court, 2 Lune street
Surrey street, 142 New Hall lane
Sussex street, 159 St. Paul's road
Sussex street (east), Deepdale road
Sutcliffe terrace, 114 New Hall lane
Swallow street, Raven street
Swan street, 134 Ribbleton lane
Swansea street, Watery lane
Swansea terrace, Watery lane
Swarbrick's court, 10 Back lane
Swarbrick street, 14 St. Paul's square
Swarbrick terrace, 226 New Hall lane
Symonds road, Garstang road, *Fulwood*
Syke hill, Stoneygate
Syke street, 22 Avenham street
Tait street, New Hall lane
Talbot road, Marsh lane
Tattersall street, 130 Lancaster road
Tay street, Broadgate
Taylor street, 58 Fishergate hill
Taylor street, Watling street rd, *Fulwood*
Taylor's court, 19 Friargate
Taylor's yard, 155 Friargate
Teal street, Falcon street
Temple court, 44 Cannon street
Tennyson road, Acregate lane
Tenterfield street, 26 Lancaster road
Terrace street, 178 Ribbleton lane
Theatre buildings, 49 Fishergate
Theatre street, 49 Fishergate
Thomas street (south), 144 London road
Thompson street, Shakspeare road
Thorn street, 311 Ribbleton lane
Thornton street, 147 Ribbleton lane

Thornville road, New Hall ln, *Ribbleton*
Three Tuns yard, 114 North road
Threlfall street, 29 Wellington road, *Ashton*
Tiber street, Selborne street
Tile street, Plungington road
Timber street, Salter street
Timber street (back), Salter street
Tithebarn street, 20 Church street
Tomlinson court, Cheapside
Tomlinson road, Bridge road, *Ashton*
Tommony's court, 107 Friargate
Town Hall, Market place
Townley street, 50 Astley street
Townley terrace, 149 London road
Trafalgar terrace, Fishwick view
Trafford street, Plungington road
Travers street, 27 Tulketh road, *Ashton*
Trevor place, 17 Tulketh avenue, *Ashton*
Trinity place, 57 Back lane
Trinity square, Great Shaw street
Trout street, Salmon street
Trower street, Manchester road
Tulketh avenue, Victoria parade, *Ashton*
Tulketh brow, Water lane
Tulketh crescent, Bray street, *Ashton*
Tulketh grove, 17 Waterloo road, *Ashton*
Tulketh place, 27 Waterloo road, *Ashton*
Tulketh road, Water lane
Tulketh terrace, 1 Waterloo road, *Ashton*
Tunbridge street, 217 New Hall lane
Tunbridge terrace, 174 Deepdale road
Turk's Head yard, 146 Church street
Turner street, 48 St. Paul's road
Turner terrace, 25 Bence road
Tuson street, 13 Maudland bank
Tyne street, Broadgate
Union street, 141 Friargate
Varley street, Lambert road
Vat street, Queen street
Vauxhall road, 6 Syke hill
Vernon street, 89 Moor lane
Vernon terrace, 66 Ripon street
Vicker street, 18 Patten street
Victoria buildings, 82 Fishergate
Victoria chambers, Victoria buildings
Victoria place, 151 Victoria street
Victoria parade, Waterloo road, *Ashton*
Victoria parade, 274 New Hall lane
Victoria road, *Fulwood*
Victoria street, 70 Moor lane
Victoria terrace, Garstang road
Victoria terrace, 27 Plover street
Victoria terrace, Higher Bank road, *Fulwood*
Victoria terrace, *Gammer Lane*
Vidal street, Ribbleton lane
Villiers street, Brook street
Vine street, Croft street
Vine terrace, 184 New Hall lane
Violet terrace, 154 New Hall lane
Vulcan terrace, Watling street (west), *Fulwood*
Walcot road, Addison road
Waldon street, 342 New Hall lane
Waimate villas, 8 Beech grove, *Ashton*
Wadham street, Selborne street
Walker place, Grimshaw street
Walker street, 95 Friargate
Walker's court, 63 Friargate
Walpole street, 90 New Hall lane
Walton's parade, 2 Fishergate hill
Walton street, 5 Syke hill
Warbury road, New Hall ln, *Ribbleton*
Ward street, Sergeant street
Ward's end, 193 Lancaster road
Warwick street, 164 Moor lane
Water lane, 301 Fylde road
Watery lane, Water lane
Waterloo road, Tulketh brow, *Ashton*
Waterloo terrace, Waterloo road, *Ashton*
Watling Street road, *Fulwood*
Watling street (west), Garstang road, *Fulwood*
Watson's buildings, Stanley street
Wauchope street, London road
Waverley road, 269 New Hall lane
Weavers' buildings, Lancaster road
Webster street, 7 Wellington rd, *Ashton*
Wellfield road, Marsh lane
Wellington road, Waterloo road, *Ashton*
Wellington street, St. Mark's road
Wellington terrace, St. Mark's road
West cliff, 24 Fishergate hill
West Cliff terrace, West cliff
West strand, Strand road
West Strand view, Watery lane
West view, 305 Ribbleton lane
West view, Sharoe Green lane, *Fulwood*
West view, Garstang road, *Fulwood*
West view terrace, Spa street
Westbourne terrace, 410 New Hall lane
Westbourne terrace, Green Bank street
Westby's court, 56 Friargate
Westminster terrace, Ruskin street
Westmorland street, Lancaster road
Westmorland terrace, Addison road
Weston street, 9 Pedder street
Wetherall street, Old Lancaster lane
Whalley's square, Marsh lane
Wharf street, 17 Lune street
Whinfield lane, *Ashton*
White street, Castleton road
Whitehead's yard, 7 Derby street
Whittam's court, Park road
Whittingham's court, Park road
Whittingham street, 8 Ashton street
Wignall street, 173 Ribbleton lane
Wilbraham street, 222 Ribbleton lane
Wilcock's yard, Lancaster road
Wildman street, Ripon street
Wilkie's court, 39 Lawson street
William street, Oak street
William Henry street, Fishwick road
Willis street, London road
Willow street, King street
Willow terrace, 496 New Hall lane
Winckley square, 1 Chapel street

Winckley street, 37 Fishergate
Winckley road, Broadgate
Windsor road, Woodplumpton road
Windy nook, Garstang road, *Fulwood*
Withy grove, Garstang road, *Fulwood*
Witton street, 24 New Hall lane
Witton street (back), Eden street
Wolseley place, Bolton's court
Wolseley road, 174 South Meadow lane
Wolseley view, 193, St. Paul's road
Woodcock's court, 26 Fishergate
Woodgate street, London road
Woodhouse grove, Marsh lane
Woodpecker street, Hawkhurst road
Woodplumpton road, Long lane, *Ashton*
Woodville terrace, Salmon street
Worthington terrace, 284 New Hall lane
Wren street, 224 Deepdale road
Wyre street, Tulketh brow, *Ashton*
York street, Queen street
York villas, 139 Waterloo road, *Ashton*
Young street, 117 Ribbleton lane
Zetland street, Moore street
Zulu terrace, Ripon street

GENERAL ALPHABETICAL

DIRECTORY OF PRESTON

FULWOOD, ASHTON, RIBBLETON, AND FISHWICK.

Aaron Samuel, picture framer, 15 New Hall lane

Abbatt Dilworth, boot and shoe maker, 154½ Friargate; h. Tyne hill, 17 Lower Bank road, *Fulwood*

Abbatt Frank, bank clerk, Melbreak, *Cadley*

Abbatt Mr. Jonathan, The Poplars, 47 Watling Street road, *Fulwood*

Abbott Mrs. Ann, shopkeeper, 54 Lancaster road

Abbott Mrs. Ann, 45 St. Paul's road

Abbott Hilton, overlooker, 21 West View terrace

Abbott John, cashier, 49 Brackenbury rd

Abbott John, fish dlr., 44 Arkwright rd

Abbott Joseph, cellarman, 21 Gorst st

Abbott Joseph, newsagent, Marsh lane

Abbott Miss Margaret, 12 West View ter

Abbott Mrs. Mary Ann, grocer, 8 St. Stephen's road

Abbott Peter, shopkper., 28 Aughton st

Abbott Thomas, mechanic, 2 Roman rd

Abbott William, labourer, 46 Saul st

Abel George, labourer, 30 Tuson street

Ablet Walter, butcher (j.), 150 Elliott st

Abraham Wm., grocer, 30 Wellfield rd

Abram Lawrence, hay, straw, and corn dealer, and dealer in horses, Corporation street.—(*See Advt.*) Tel. 0575

Abram Wm., labourer, 1 Cavendish rd

Acres Mrs. Annie, 39 Taylor street

Adams Charles, fitter, 18 Alfred street

Adams Edward, currier (j.), 7 Plover st

Adams Mrs. Elizabeth, 13 Taylor street *Fulwood*

Adams Henry, vict., Windmill Inn, 160 Moor lane

Adams John, horsekeeper, 6 St. Peter st

Adams John Frederick, district auditor, Local Government Bd., 29b West cliff

Adamson Mr. John, 19 Lauderdale st

Adamson Miss Margaret, shopkeeper, 19 Lovat road

Adamson Mrs. Margaret, shopkeeper, 53 Sedgwick street

Adamson Miss Mary Ellen, miliner, 86 Meadow street

Adamson Richard, labourer. 20 St. Walburge street

Adamson Robert, spinner, 86 Meadow st

Adamson Thomas, warehouseman, 26 St. James' road

Adamson William Henry, joiner (j.), 41 Elcho street

Adcroft William, shopman, 33 Miller rd

Addison & Co., Ltd., wine, spirit, and tea merchants, 144, 145, and 146 Church street. Tel. 295

Addison Miss Emma, 1 Church avenue

Addison Frederick William, clerk, 480 New Hall lane

Addison Jas., painter (j.), 2 Middleton st

Addison James, loomer, 63 Rigby Street south

Addison John, coal dealer, 16 Fishwick parade

Addison John, overlooker, 125 Fishwick parade

Addison John, cycle dealer, 177 New Hall lane

Addison John, ironmonger, 88 New Hall lane

Addison John, joiner (j.), 3 Tunbridge st

Addison Miss Mary, confectioner, 11 Ribbleton lane

Addison Robert, fitter, 33 Rigby st south

Addison Robert, overlooker, 6 Dallas st

Addison Robert S., advertising agent, Taylor street, Fulwood

Addison Mrs. Rosannah, 146 Brook st

Addison Mrs. Urania, farmer, Higher Holme slack, *Ribbleton*

Addison Wm., gardener, 293 Fletcher rd

Adkins James Edward, Mus.Bac., F.R.C.O., professor of music, organist and choirmaster of Parish Church, 5 Starkie street

Affleck Sergt. Edward, 8 Nile street

Agnew John, draper, 271 North road

Aikman S. P., joiner, builder, and contractor, Moor Brook street; h. 3 Kenmure pl

Ainley Francis, carver, gilder, picture frame maker and print seller, importer of mouldings, &c., 151 Church street

Ainley Joseph Smalley, compositor, 46 Manchester road
Ainley William, agent, Seymour road, *Fulwood*
Ainscough Hy., organ builder, Derby st
Ainscough Henry, master mariner, 60 Poulton street, Ashton
Ainscough Richard, pointsman, 2 Havelock street
Ainscough William, shopman, 24 St. Anthony's road
Ainscow John, engine driver, 10 Beech st
Ainscow William, cashier, 24 Bird st
Ainsworth Mrs. Ann, 86 London road
Ainsworth Miss Annie, confectioner, 48 Water lane
Ainsworth Charles, overlooker, 28 St. Philip's road
Ainsworth Christopher, market gardener, Cromwell road, Ribbleton
Ainsworth Christopher, tailor (j.), 33 St. Mary's street
Ainsworth David, grocer and hay and straw dealer, 249 Ribbleton lane
Ainsworth Mrs. Elizabeth Alice, 122 Victoria street
Ainsworth Misses Ellen and Hannah, grocers, 126 London road
Ainsworth Isaac, loomer, 20 Otway st
Ainsworth Jas., manager, Preston Paint and Varnish Co., Back lane; h. 60 Holmrook road
Ainsworth James, clthlkr., 2 Calverley st
Ainsworth John, grocer, 43 St. Mark's rd
Ainsworth John, spinner, 6 St. Ann's st
Ainsworth John, labourer, 310 North rd
Ainsworth John, brewer (j.), 15 Tuson st
Ainsworth John, wholesale and retail pork butcher, sausage, pudding, brawn, and pork pie manufacturer, 205 and 207 Ribbleton lane and 54 Church st; works, Andrew street and Chester road
Ainsworth John Cave, carter, 1 Knowsley street
Ainsworth Joseph, gasfitter (j.), 10 Butler's court
Ainsworth Joseph, tailor, Wellington st
Ainsworth Joseph, agent, 27 Cunliffe st
Ainsworth Jph., ovrlkr., 35 Castleton rd
Ainsworth Miss Margaret, grocer, 174 Tunbridge terrace, Deepdale road
Ainsworth Mrs. Margaret, 60 Brook st
Ainsworth Mrs. Martha, 16 St. Michael's road
Ainsworth Mrs. Miriam, 199 Fylde road
Ainsworth Ralph, asst. supt., Wesleyan and General Life, 102 Fishergate
Ainsworth Ralph, vict., Buck-i'th'-Vine, 25 Bow lane
Ainsworth Richard, cycle agent, 360 North road
Ainsworth Robert, coal dealer, 6 Harcourt street
Ainsworth Robert, ovrlkr., 11 Elgin st
Ainsworth Robert, clerk, 93 Fishwick parade
Ainsworth Mrs. Sarah, drpr., 4 Fylde rd
Ainsworth Mrs. Sarah Jane, grocer, 78 James street
Ainsworth Thomas, beerhouse, Charnock Hotel, 81 St. Ann's street
Ainsworth Mr. Thos., 5 Mornington rd
Ainsworth William, beerhouse, Derby Inn, 212 Ribbleton lane
Ainsworth William, monumental mason, 444 New Hall lane
Ainsworth Wm., gardener, 64 Chester road
Ainsworth William Houghton, chartered accountant (Titus Thorp & Ainsworth); h. Mansard house, Watling Street road, *Fulwood*
Ainsworth William Park, woven wire mattress and bedding manufacturer, 24 Union street; h. 7 Northcote rd
Airey Charles, cashier, 13 Kingfisher st
Airey Charles, joiner (j.), 158 St. George's road
Airey Daniel, fried fish dealer, 368 Ribbleton lane
Airey James, beerhouse, Broad Oak, 29 New Hall lane
Airey John, fitter, 14 Arkwright road
Airey John James, postman, 19 Nile st
Airey John James, grocer, Marsh lane
Airey Joseph, cabinet maker (j.), 196 Tunbridge terrace, Deepdale road
Airey Richd., mill mngr., 65a Adelphi st
Airey Richard, labourer, 198 St. George's road
Airey Robt., cabinet mkr. (j.), 14 Gorst st
Airey Thomas Charles, coach builder (j.), 4 Moor Hall street
Airey William, cabinet maker (j.), 36 Wellfield road
Airey William, agent, 17 Jemmett st
Akers Miss Catherine, 1 Castleton road
Akers Miss Elizabeth, 18 Berry street
Akers Mrs. Margaret, 295 New Hall lane
Albert Mr. Charles, 42 Porter street
Albert Mrs. Sarah Ann, beerhouse, Fletcher Arms, 42 Fletcher road
Alberti Frederick William Augustus, agent, 27 Victoria road, *Fulwood*
Albrighton James, clerk of works, Fern cottage, 24 Long lane, Ashton
Alcock Thomas, tailor, 33 Oxford street
Alderman Mrs Annie Catherine, 35 Fishergate hill
Alderson Miss Jane, 2 St. Joseph's ter
Aldred Mrs. Sarah J., 196 Emmanuel st
Alison Henry, Esq., county treasurer, County Offices; h. Park hall, nr *Chorley*

Alker Rev. George, M.A., St. Mary's vicarage, Fishwick
Alker John, boot and shoe maker, 19 Goulburn street
Alker Wm., joiner (j.), 69 Cambridge st
Allan Ernest, police con., 13 Portland st
Allanson George, ostler, 31 Knowsley st
Allanson Richard, engineer (j.), Wellington street
Allanson Mrs., 6 Lawson street
Allanson Mrs. Sarah, fruiterer, 9 St. Wilfrid street
Allen Mrs. Annie, 42 Victoria street
Allen Mrs. Emma Eliz., 5 Bank parade
Allen James, foreman malster, 12 Lawson street
Allen Joseph, fish dealer, 5 Plungington road
Allen Joseph Edward, confectioner (j.), 7 Bispham street
Allen Mrs. Mary Ann, 44 Avenham road
Allen Robt., mill mngr., 7 Deepdale rd
Allen Thomas, smith (j.), 51 Euston st
Allen Wm., overlooker, 33 Rutland st
Allen Walter, mantle warehouse, 128 Fishergate; h. 82 Waterloo road, Ashton
Allenby Samuel, cabinet maker (l.), 164 St. George's road
Allison Henry, livery stables manager, 27 Knowsley street
Allison Mr. Thomas, 72 Havelock street
Allison Mr. Thomas, 4 Jordan street
Allison William, picture framer (j.), 4 Brockholes view
Allman William Henry, bootmaker's manager, 5 Brackenbury road
Allsup & Co., Ltd., engineers, millwrights, boiler makers, shipbuilders, iron and brass founders, Caledonian works, Strand road. Tel. 126
Allsup Daniel Woodhouse (Allsup & Co., Limited); h. 4 Stanley terrace
Allsup Mrs. Emma, 3 Alfred terrace, Garstang road
Allsup Mr. James, 25 Stanley place
Almond Geo., wood turner, 45 Crown st
Almond Geo., jun., coal dealer, Crown st
Almond Henry, public bakehouse, 7 East street
Almond John, ironmonger, 29 Adelphi st
Almond John Thos., fitter, 8 Chester rd
Almond Mrs. Mary Ann, 26 Skeffington road
Almond Richard, bootmaker (j.), 14 Knowsley street
Almond Rd., confectioner, 24 Orchard st
Almond Stanley, clerk, 6 Suffolk street
Almond Thomas, driver, 41 Salisbury rd
Almond William, tripe dresser, Moor Brook street. Tel. 377
Almond William, grocer, 7 Ashton terrace, Watery lane
Alsop Albert (J. Alsop & Son); h. 105 Moor lane
Alsop Mrs. Elizabeth, newsagent, 76 New Hall lane
Alsop Mr. John, 19 Alsop street
Alsop J. & Son, saddlers, 47 Cannon st
Alsop John William, stationer, 91 Avenham lane
Alston Mrs. Alice, 13 Walton's parade
Alston Mrs. Ann, 2 Jutland street
Alston Charles, grocer, 68 New Hall ln
Alston Charles, carpenter (j.), 13 Ecroyd road, Ashton
Alston Edward, clogger, 40 Lancaster rd
Alston Mrs. Elizabeth, 29 Knowsley st
Alston Ignatius, photgrapher, 26 Dallas street
Alston James, railway inspector, 2 St. Walburge street
Alston Jas., school cleaner, 55 Caroline st
Alston John, fried fish dealer, 80 New Hall lane
Alston John, clerk, 34 Miller road
Alston Rd., shopkeeper, 39 Caroline st
Alston Mr. William, 7 Grafton street
Alston William, bookkeeper, 5 Suffolk st
Alston William, mechanic, Laurel bank, *Cadley*
Alty Frederick, plumber (j.), 5 Murray st
Alty Herbert, shopman, 4 Hesketh mount, Sharoe Green lane, *Fulwood*
Alty John, plumber (j.), 14 Oswald road, Ashton
Alty Lawrence, platelayer, 11 Arthur st
Ambler Edwd., printer and registrar of marriages, births, and deaths, 186 Lancaster road; Tel. 233; h. 5 Bushell place
Ambler Mrs. Elizabeth Ann, 1 Sunny bank, Victoria road, *Fulwood*
Ambler George, solicitor (Rawsthorn, Ambler & Booth); h. 20 Fishergate hill
Ambler Henry, sub-manager of the Lancashire and Yorkshire Bank, Ltd.; h. 40 Garstang road, *Fulwood*
Ambler Mrs. Margaret, 10 Lane Ends terrace, Ashton
Ambler Richard, bookkpr., 42 Holstein st
Amey Oliver, printer and account book maker, 10 Fox street; h. Gosfield, *Longton*
Amriding John, brickmaker, 3 Acregate Lane south
Anderson Albert, agent, 281 New Hall ln
Anderson Alfred, traveller, 18 Bank place, Ashton
Anderson Mrs. Betsy, beerhouse, Navigation Inn, Marsh lane
Anderson Mrs. Bridget, shopkeeper, 17 Great George street
Anderson Edwin P., coach painter (j.), 61 Miller road

Anderson Jph. S., M.B., C.M., physician and surgeon, Limehurst, Garstang road. Tel. 179
Anderson Lot, taper, 277 New Hall lane
Anderson Samuel Thomas, foreman, 28 Kensington terrace
Anderson Mrs. Sarah, 6 Richmond terrace, Ripon street
Anderson Thomas, dyer (j.), 87 Hudson st
Anderson Thomas, taper, 47 Acregate ln
Anderson William, painter (j.), 21 St. Peter's square
Anderson William David, inland revenue officer, 1 Wellington terrace
Anderton A., agent, 55 Water lane
Anderton Cornelius, shuttle maker (j.), 9 Essex street
Anderton Mrs. Ellen, 1 Trinity square
Anderton Francis, overlooker, 68 St. Paul's road
Anderton George, draper, 1, 3, and 5 Cannon hill; h. Powis road, Ashton
Anderton George, brushmaker (j.), Walker street
Anderton James, cotton manufacturer (John Anderton); h. 13 West cliff
Anderton James, carter, 13 Moore street
Anderton John, verger of St. Peter's, 39 Fylde road
Anderton John, cotton manufacturer, Broomfield mill. Tel. 14.
Anderton John, shopkeeper, 11 Peel Hall street
Anderton John, foreman baker, 12 Kingfisher street
Anderton Mr. John Edward, Breeze hill, *Cadley*. Tel. 17
Anderton Mr. John Pedder, 140 London road
Anderton Joseph, designer, 62 Porter st
Anderton Rev. Meander, B.A., (Unitarian), 21 Stanley place
Anderton Rd,, gardener., Wellington st
Anderton Robert, cowkeeper, 33 Old Lancaster lane
Anderton Miss Sarah Ellen, milliner, 39 Fylde road
Anderton Mrs. Theodora, 150 Fishwick terrace, London road
Anderton Thomas, railway guard, 40 Manchester road
Anderton William, tailor, 10 Dover st
Anderton William Henry, linesman, 73 Watling Street road, *Fulwood*
Andrew Edwin James, architect, surveyor, and land agent, 30 Winckley square; Tel. 41; h. Briarwood, 164 Long lane, Ashton
Andrews John, clerk, 9 Taylor street, *Fulwood*
Andrews Joseph, joiner (j.), 10 St. Wilfrid street
Andrews Thomas P., grinder, 46 Castleton road
Anglesark Mr. Luke, 32 Ecroyd road, Ashton
Anglo Meat Co., 4 Cheapside
Anglo-American Oil Co., Ltd., L. & N. W. Railway Co.'s Goods yard; J. H. Leach, superintendent
Anglo-Caucasian Oil Co., Ltd., Butler street
Angus Thomas, supt. Singer Manufacturing Co., 30 South Meadow lane
Annacker Rev. Henry, S.J. (Catholic), St. Ignatius' presbytery, St. Ignatius' square
Anyon Mrs. Hannah, 69 Miles street
Anyon John, labourer, 103 St. Stephen's road
Apperley Charles, wire worker, 7 Crooked lane
Appleby James, bookkeeper, 23 Havelock street
Appleby John, engine driver, 25 Kingswood street
Appleby William, solicitor's clerk, 41 Miller road
Appleby William, vict., Old Oak Inn, 53 Ribbleton lane
Appleby William Henry Bradshaw, joiner (j.), 62 Norris street
Appleton Richard, bookkpr., 5 Oxford street
Arbury Alfred, Turkish baths, and chiropodist, Miller arcade
Archer Frank Sharman, ironmonger's assistant, 34 St. Philip's road
Archer George Wm., clerk at Savings Bank; h. *Myerscough*
Archer Henry, painter (j.), Brook street
Archer John, moulder, 9 St. Peter's sq
Archer Joseph, bookkeeper, 8 Garden street
Archer Joseph Charles, accountant, 74 Stephenson terrace, Deepdale road
Archer Mrs. Patience, 172 Fishwick crescent, London road
Archer Richard, loomer, 71 De Lacy st
Archer Thomas, vict., Plumpton Brook, 21 Snow hill
Archer Thomas, estate and insurance agent and share broker, 20 Cannon street. Tel. 0572
Archer William, pattern maker, 25 Tulketh grove, Ashton
Archer & Winders, livery stable proprietors, Market Livery stables, Back lane. Tel. 0522
Argenta Meat Co., Ltd., 75 Church st
Arkinstall William Robert, brakesman, 34 Pedder street
Arkle Charles A., chemist (Barnes & Son), 114a Fishergate
Arkwright Abraham Johnson, shopkeeper, 6 Stoneygate

Arkwright Daniel, cotton spinner and manufctr., Arkwright mill, Hawkins street. Tel. 6
Arkwright Mrs. Alice, eating house, Liverpool street
Arkwright John, second-hand bookseller, &c., and furniture broker, 28 Lune street and Corporation street
Arkwright John W., antique and modern furniture dealer, 9 and 11 Ormskirk road; h. 15 Victoria road, *Fulwood*
Arkwright Thomas, tailor (j,), 25 Green Bank street
Arminson Mrs. Mary Ellen, The Cedars, 168 Tulketh road, Ashton
Armitage Harry, chemist's assistant manager, 36 Beech streef
Armriding William, labourer, Kent st
Armstead Miss Margaret, 37 Castleton road
Armstrong Mrs. Betty, 39 Bow lane
Armstrong Mrs. Catherine, 86 Miles st
Armstrong George, boilermaker (j.), 26 Northcote road
Armstrong George, grocer, 17 Snow hill
Armstrong Miss Jane, 96 Porter street
Armstrong John, mason (j.), 27 St. Andrew's street
Armstrong John Robert, police constable, 53 Castleton road.
Armstrong Mrs. Mary, 25 Wellington road, Ashton
Armstrong Richard, soap maker, Saul street and Back lane; Tel. 267; h. 2 Albert terrace, Garstang road
Armstrong Robert, driver, 9 Salisbury road
Armstrong William, printer (j.), 17 Northcote road
Armstrong William, cashier, 114 St. Thomas' road
Armstrong William Gibson, watchmaker, 32 Lauderdale street
Arnall Jas., tea agent, 7 Glover's court
Arnett Miss Elizabeth, 24 Knowsley st
Arnett Mr. Robert, 92 Stephenson terrace, Deepdale road
Arnett Timothy, engineer (j.), 105 Ripon street
Arnett Mr. William Buck, 80 Fylde rd
Arnoux Mrs. Margaret, 37 West cliff
Arrowsmith Geo., plasterer, contractor, and builders' merchant, Ormskirk road; Tel. 209; h. Springfield, 63 Burrow road.—*(See Advt.)*
Artillery Volunteers (5th L. V. A.), Woodcock's court; Col. W. H. Hunt; Captain H. J. Eaton-Evans, adjutant
Ascroft Mrs. Jane, 43 Gorst street
Ascroft Robert Walker, M.A., B.C.L. (W. & R. Ascroft), and commissioner for oaths; h. Overleigh house
Ascroft W. & R., solicitors, clerks and solicitors to the Croston Urban District Council, solicitors to the Preston Permanent Building Society, 35 Winckley square. Tel. 197
Ascroft William, Esq., J.P. (W. & R. Ascroft), commissioner for oaths and deputy coroner for manor of Walton-le-Dale; h. Overleigh house
Ash Daniel, newsagent, 109 Park road
Ash Fred, photographer, 91b Fishergate; and *Blackpool*
Ash Mr. James, 89 Fishwick parade
Ash Mrs. Mary Ann, shopkeeper, 12 Starchhouse street
Ashburn Miss Mary, newsagent, 248 North road
Ashby James, foreman mason, 415 New Hall lane
Ashby Miss Jane, stocking knitter, 200 St. George's road
Ashcroft Abraham, fried fish dealer, Marsh lane
Ashcroft Alfred, cattle dealer, Central buildings, Lancaster road
Ashcroft Charles, labourer, Marsh lane
Ashcroft Charles Edwin, engineer (j.), 17 Euston street
Ashcroft Daniel, coal dealer, 79 Wilbraham street
Ashcroft Daniel, auctioneer, Central buildings, Lancaster road; h. Ashfield, *Broughton*
Ashcroft Daniel, junr., vict., Black-a-Moor's Head, 175 Lancaster road
Ashcroft George, grocer, 92 New Hall ln
Ashcroft Mrs. Hannah, 12 Surrey street
Ashcroft Mrs. Isabella, 50 Mount street
Ashcroft James, assistant hall keeper, 63 Frenchwood avenue
Ashcroft Mrs. Jane, 17 and 19 Brook street
Ashcroft John, labourer, 73 Wellfield rd
Ashcroft John, weaver, 28 Acregate lane
Ashcroft Lawrence Herbert, boot and shoe maker, Plungington road
Ashcroft Lawrence Herbert, clog and shoe maker, 16 Peel Hall street
Ashcroft Philip, carter, 7 Cobden street
Ashcroft Robert, weaver, 80 Cemetery rd
Ashcroft Thomas, fish dealer, 80 Whittingham street
Ashcroft Thomas, grocer and agent, 124 New Hall lane
Ashcroft Thomas, rural nuisance inspector and school attendance officer; h. *Ingol*
Ashcroft William, beerhouse, King Street Tavern, King street
Ashcroft William, engine tenter, 17 Green Bank street
Ashcroft William, firelight maker, Tulketh brow, Ashton

Ashdown William, beerhouse, Prince of Peace, 22 Turner street
Ashhurst, Ladyman, & Co., solicitors, 23 Chapel walks
Ashhurst Robert (Ashhurst, Ladyman, & Co.), commissioner for oaths, and clerk to county justices for division of Amounderness; h. Crown Hotel
Ashley Walter Henry, storekeeper, 42 Maudland bank
Ashton Abraham, machine brkr., Kent st
Ashton Anthony (Exors.), machine brkrs., Brunswick house, 30 Canute st
Ashton Charles, wheelwright and smith, 19 Ribbleton street
Ashton Charles, mechanic, 38 Albert rd
Ashton Charles, junr., wheelwright, Stoneygate; h. 2 Derby street
Ashton Esau, wvr., 11 St. Anthony's rd
Ashton Frederick Charles, clerk, 171 St. Paul's road
Ashton George, warehouseman, 17 Portland street

Ashton Institute, Wellington road, Ashton; S. J. Gilbert, secretary

Ashton James A., bricklayer (j.), 9 Kingfisher street
Ashton James, beerhouse, British Empire, 128 Adelphi street
Ashton Jas., gardener, Plungington rd
Ashton John, letter sorter, 6 Trower st
Ashton John, clerk, 17 Ruskin street
Ashton John, engine tenter, 27 Peel Hall street
Ashton John, overlooker, 150 St. George's road
Ashton Mr. John, 7 Travers street
Ashton Mrs. Nancy, 60 Moor Hall terrace, Ripon street
Ashton Miss Rebecca, 43 Plover street
Ashton Robert, mechanic, 25 St. George's road
Ashton Samuel, master, St. Matthew's school; h. 342 New Hall lane
Ashton (Miss Mary) and Swarbrick (Miss Sarah Ellen), grocers, 297 North road
Ashton William, herb beer maker, 71 London road
Ashton William, flagger, Brook street
Ashworth Miss Ann, 13 Broughton st
Ashworth & Co., boot and shoe makers, 47 Bray street, Ashton
Ashworth Miss Eliza, 81 Aqueduct st
Ashworth George, shuttle maker (j.), 5 Waverley road
Ashworth James, tailor (j.), 2 Bird st
Ashworth James, clothlooker, 6 Haysworth street
Ashworth Miss Jane, 9 Miller road
Ashworth John, spinner, 47 Lark Hill st
Ashworth John, weaver, 71 Ripon st
Ashworth John Frederick, overlooker, Plungington road
Ashworth John Henry, traveller, 27 Plover street
Ashworth Joseph, junr., clogger, 56 Adelphi street
Ashworth Mrs. Lucy, 50 Elmsley street
Ashworth Miss Mary Ann, 199 New Hall lane
Ashworth Robert, police constable, 17 Disraeli street
Ashworth R., agent, 181 Plungington rd
Ashworth Thomas, grocer, 35 London rd
Ashworth Walter, ovrlkr., 9 Otway st
Ashworth Mr. William, 26 Grafton st
Ashworth Mr. William, 4 Brixey street
Ashworth William Henry, overlooker, 43 Chester road
Ashworth Mr. William Henry, The Filberts, *Cadley*
Askham Thomas William, vict., Port Admiral Hotel, 155 Lancaster road
Askew Edward, engine tenter, 45 Salisbury road
Askew Rev. Edwin (U.M.F.C.), 97 Brackenbury road
Askew James, cowkeeper, 14 Zetland st
Askew James & Son, booksellers, Corporation street; h. Carisbrook, 19 Egerton road, Ashton
Askew Mr. John, 26 Kenmure place
Askew Mr. John, 47 Berry street
Askew Joseph, caretkr., 34 St. Paul's sq
Askew Martin, oilcloth dealer, 153 Lancaster road; h. 77 Meadow street
Askew Mrs. Martha Ann, 40 Cannon terrace, Ashton
Askew Robert, boiler maker (j.), 1 Gerrard street
Askew William Henry, spinner, 42 Chester road
Askey William Dryden, grocer's manager, 87 Brackenbury road
Asnip Thomas, spinner, 31 Miles street
Aspden John, agent, 6 Deepdale road
Aspden Joseph, ovrlkr., 72 Castleton rd
Aspden Joseph Henry, plasterer, 54 Waterloo road, Ashton
Aspden Miss Mary, 25 Rose ter, Ashton
Aspden Mrs. Mary, 40 Moor lane
Aspden Robert, french polisher (j.), 13 Elgin street
Aspden Robert, vict., County Arms Hotel, 2 Deepdale road
Aspden Mrs. Sarah, 22 Peel Hall street
Aspden Thomas, mason (j.), 57 Ribbleton lane
Aspin Henry, butcher, 183 North road
Aspin Mr. Thomas, Queen street
Aspinall John, supt. registrar and assistant clerk to Guardians, Union Offices, Lancaster road; h. 2 Victoria terrace, Garstang road
Aspinall Miss Mary, 80 Victoria road, *Fulwood*
Aspinall Mrs. Sarah Jane, 40 Ripon st

Aspinall William, pattern maker, 56 Bow lane
Aspinall William, grcr., 11 Acregate lane
Aspinall William, moulder, Walker st
Aspindle John, overlooker, 103 Bootle st
Aspindle Thomas Richard, painter (j.), 42 Pollard street
Aspinwall James, furniture broker, 176 North rd; h. 1 Lodge bank, Moor lane
Aspinwall James, book agent, 58 Christ Church street
Aspinwall Rd., joiner (j.), 38 St. Peter st
Aspinwall William, moulder, 3 Upper Walker street
Astley Mrs. Eleanor, 16 Dover street
Astley George, grocer, 15 Adelphi street
Astley James, grocer, 2 St. Michael's rd
Astley John, foreman lamplighter, 17 Saul street
Astley Samuel, beerhouse, Queen Adelaide, 40 St. John's place
Aston Arthur, vict., Lovat Road Hotel, 55 Lovat road
Atherton Brothers, Limited, iron and brass founders, power loom makers, engineers, millwrights, and machinists, Hanover Street foundry; Henry Storey, secretary. Tel. 148
Atherton Mrs. Catherine, furniture broker, 86 Lancaster road
Atherton Miss Cicely, dressmaker, 143 Adelphi street
Atherton Mrs. Dinah, 5 Frenchwood st
Atherton Edward, labr., 20 Wellfield rd
Atherton Frederick, traveller, Seymour road, *Fulwood*
Atherton Henry, labourer, 23 Albert rd
Atherton Hugh Thomas, beerhouse, Plumbers' Arms, 3 Fylde street
Atherton James, tailor and draper, 57 and 59 London road
Atherton James, spinner, 8 Grayston st
Atherton James, engineer, 15 Garden walk, Ashton
Atherton John, bookkpr., 70 Selborne st
Atherton John, agent, 15 Kenmure place
Atherton John, eng. tntr., 8 Stefano rd
Atherton John William, bookkeeper, 41 Aberdeen street
Atherton Joseph, taper, 15 Dove street
Atherton Mr. Peter, 94 Wellfield road
Atherton Rd., taper, 5 Bridge rd, Ashton
Atherton Thomas, marine store dealer, Back Mill bank; h. 5 Deepdale road
Atherton Thomas, mechanic, 2 Essex st
Atherton Thomas, carter, 25 Bentinck st
Atherton Thomas Dean, traveller, 14 St. Ignatius' square
Atherton Thomas Henry, bookkeeper, 9 Landseer street
Atherton Wilfrid Charles, linesman, 1 Kingswood street
Atherton William, tailor, 32 New Cock yd
Atherton William, labourer, 15 Kenmure place
Atkinson Barnett, railway traffic inspector, 1 North Cliff street
Atkinson Edwin, coal dealer, 33 Bentinck street
Atkinson Miss Elizabeth, shopkeeper, 17 Sleddon street
Atkinson Henry, draughtsman, 91 Wellington road, Ashton
Atkinson Henry, beerhouse, George the Third, 32 Brook street
Atkinson Hy., mechanic, Wellington st
Atkinson Henry, fried fish dealer, 240 New Hall lane
Atkinson James, grocer, 220 Fylde road
Atkinson James, moulder, 29 Pedder st
Atkinson James, brickiayer (j.), 15 Abbey street
Atkinson James, coal dealer, 141 Hammond street
Atkinson John, bricklyr. (j.), 8 Tuson st
Atkinson John, porter, Havelock street
Atkinson John, fried fish dealer, 126 Lancaster road
Atkinson John, cab and waggonette proprietor, 30 Waterloo road, Ashton. Tel. 0193.
Atkinson John, joiner and builder, 3 Bridge road, Ashton
Atkinson Joseph and Fred, tailors, 13 Glover street
Atkinson Joseph, vict., Green Dragon, 44 Lancaster road
Atkinson Joshua, fitter, 5 St. Peter's sq
Atkinson Mrs. Margt. Jane, 19 Glover st
Atkinson Miss Mary B., Glendale terrace, Sharoe Green lane, *Fulwood*
Atkinson Mrs. Mary Jane, 58 Havelock st
Atkinson Peter, police constable, 6 Dundonald street
Atkinson Mrs. Rebecca, 1 Wellington road Ashton
Atkinson Richard Evan, grocer, 74 Inkerman street
Atkinson Robert, shpkpr., 20 Victoria st
Atkinson Robert, pattern maker, 10 Bispham street
Atkinson Samuel, mechanic, 25 Bence rd
Atkinson Samuel Wharton, gas rents collector, 34 Holmrook road
Atkinson Stephenson, overlooker, 132 Castleton road
Atkinson Thomas, cabdriver, 28 Kingswood street
Atkinson Thos., mariner, 9 Wellfield rd
Atkinson Thomas, carter, 1 Carlton st
Atkinson Thomas, carter, 87 Skeffington road
Atkinson William, wholesale ironmonger and cycle dealer, 131a Church street; h. 29 Latham street

Atkinson William, vict., Pleasure Boat Inn, and boat builder, Ribble side
Atkinson William, rope maker, 37 Fylde road
Atkinson William, fitter, 8 Maudland rd
Atkinson William, painter (j.), 57 Brougham street
Atkinson Mr. William, 14 Devonshire terrace, Addison road
Atkinson William, bootmaker (j.), 14 Holmrook road
Atkinson William, brakesman, Wellington street
Atkinson William Henry, coal dealer, 6 Hammond street
Attwater Charles (Attwater & Sons); h. 62 Stephenson terrace, Deepdale road
Attwater Christopher (Attwater & Sons); h. 15 Burrow road
Attwater Frederick (Attwater & Sons); h. 124 Deepdale terrace
Attwater Miss Emily Ann, 144 Deepdale terrace
Attwater Richard (Attwater & Sons); h. Holm lea, Watling Street rd, *Fulwood*
Attwater & Sons, manufacturers of engine packing, asbestos, and india rubber goods, 109 Church street; works: Deepdale road. Tel. 45
Austin Mr. Alfred, 33 Tuson street
Austin Robert, compositor, 7 Dove st
Austin Thos., clerk, 76 St. Stephen's rd
Aveline George Frederick, district estate agent and surveyor, Central station (L. & N. W. R.); h. Rock lodge, 11 Higher Bank road, *Fulwood*
Ayres Rev. Robert (Prim. Meth.), 25 Brackenbury street
Ayres Zenas, assistant schoolmaster, Rowan house, *Cadley*
Ayrey Alfred, traveller, 2 West View ter
Ayrey Edward, grocer and beerseller, Wellington street
Ayrton Mrs. Ann, butcher, 21 Orchard street; h. 3 Hughenden terrace, Garstang road
Ayrton William, butcher, 278 Fylde road; h. 50 St. Mark's road
Back Miss Mary, superintendent nurse, Workhouse, *Fulwood*
Backhouse George Dixon, L.R.C.P., L.R.C.S., physician and surgeon, 31 Winckley square
Backhouse John & Sons, tobacconists, Arcade buildings, Fishergate
Baddeley & Co., ironmongers, mill furnishers, and cycle agents, 200 and 194 Lancaster road. Tel. 100
Badman Mr. John, 6 River parade
Bagot George, butcher, 71 Watling Street road, *Fulwood*
Bagot William, pointsman, 13 Flett street, Ashton
Bagot William, millwright, (j.), 15 Oswald road, Ashton
Bagshaw Miss Ada, 25 Frenchwood st
Bagshaw Richard, joiner (j.), Wellington street
Bagwell Miss Jane, draper, 47 Lovat rd
Bagwell John, farmer, Ladybrook farm, *Fulwood*
Bagwell Robt., weaver, Bridge road, Ashton
Bailey Alan, driller, 2 Elliott street
Bailey Miss Alice, drsmkr., Aqueduct st
Bailey Edward, carriage inspector, 76 Wolseley road
Bailey Miss Elizabeth, dressmaker., 3 Oxford street
Bailey Mrs. Elizabeth, 6 Ashton terrace, Watery lane
Bailey George, working jeweller, 18 Chapel yard; h. 30 St. David's road
Bailey George, gardener, 5 Ashton terrace, Watery lane
Bailey Mrs. Jane, 4 Clayton street
Bailey John, driver, 20 Mill street
Bailey John Robert, beerhouse, York Castle, 101 Adelphi street
Bailey Joseph, traveller, Elder grove, 25 Newton road, Ashton
Bailey Mrs. 13 Miles street
Bailey Mrs. Mary, 4 West View terrace
Bailey Mrs. Mary, 3 Cobham street
Bailey Mr. Nicholas, 40 Havelock street
Bailey Richd., frmr., Fishwick Hall farm
Bailey Richard, labourer, 13 Gerrard st
Bailey Mr. Richard, 18 Mill street
Bailey Richard, foreman, 19 South Meadow lane
Bailey Mr. Robert, Aqueduct street
Bailey Robt., frmr., Roe green, Fishwick
Bailey Robert, confectioner; h. 20 Elizabeth street
Bailey Samuel & Co., wholesale tea dealers, 63 Avenham street; h. 8 Beech grove, Ashton
Bailey Thomas, manufacturing confectioner, Marsh lane; h. Bow lane
Bailey Thomas, machinist, 9 St. Walburge street
Bailey Thos., labourer, 66 Lancaster rd
Bailey Mr. Thomas, 18 Turner street
Bailey Thomas, farmer, 3 Acregate lane
Bailey Thomas Henry, compositor, 51 Frenchwood street
Bailey Wm., confr., 12 Maudland road
Bailey Wm., grocer, 13 Cambridge st
Bainbridge John Hutchinson, railway inspector, Osborne street
Bainbridge John, engine driver, Wellington street
Baines Edward, agent, 269 New Hall ln
Baines Mrs. Elizabeth, 44 Elmsley st

Baines George, railway inspector, 72 Waterloo road, Ashton
Baines Mr. George Clarke, 250 St. Paul's road
Baines Mrs. Harriet, The Cedars, 69 Garden walk, Ashton
Baines Henry, joiner and builder, 4 Elmsley street
Baines Henry, manager, Memorial School farm, Withy house, *Fulwood*
Baines James, confr., 28 Avenham lane
Baines James, joiner (j.), 7 Dallas street
Baines James, pawnbroker, jeweller, and gunmaker, 136 Church street; h. 34 Charnock street
Baines James Wm., pawnbroker and jeweller. 24 Park road; h. 3 St. Philip's road
Baines Mrs. Jane, 161 St. George's road
Baines Mrs. Jane, 86 Fishwick parade
Baines Miss Jane W., dressmaker, 59 Brackenbury road
Baines John (late Baines Bros.), joiner, builder, contractor, and timber merchant, 95 and 96 High st
Baines John, fruiterer, 57 Adelphi street
Baines John, joiner (j.), 1 Blundell road, *Fulwood*
Baines John Richard, ironmonger, 154 New Hall lane
Baines John Barnaby, cabinet maker, upholsterer, house furnisher, and undertaker, 47 Friargate (established 1848)
Baines Joseph, builder, 131 Acregate ln
Baines Lawrence, grocer, 1 Ladywell st
Baines Mrs. Margaret E., 5 Schleswig st
Baines Mrs. Martha, 7 Brackenbury rd
Baines Mrs. Mary, 37 Fishergate hill
Baines Pius Aloysius, joiner, builder, contractor, and cabinet maker, Heap's yard, Friargate; h. 11 Ripon st
Baines Reuben, bricklayer (j.), 14 Fitzgerald street
Baines Richard, farmer, Five Lane ends, Ashton
Baines Thomas, boat owner, 15 Ladywell street
Baines Thomas, joiner & bldr., Strand rd
Baines Thos., joiner (j.), 60 Dallas st
Baines Thos., salesman, 268 St. Paul's rd
Baines Walter, clerk, 127 Waterloo road, Ashton
Baines William, cabinet maker and upholsterer, 129 Church street; h. 14 Clarendon street
Baines William, joiner (j.), 13 Robinson street, *Fulwood*
Baines William Henry, bricklayer (j.), 10 St. David's road
Baird Mrs. Elizabeth, 18 Park road
Baird Mrs. Margaret, 21 Muncaster road
Baker Mrs. Elizabeth, 3 Wellfield road
Baker James, labourer, 111 Meadow st
Baker John, watchmaker, 37 Tulketh place, Waterloo road, Ashton
Baker Richard, hardware and lamp and oil dealer, Plungington road
Baker Richard, coachbuilder (j.), 17 Wellington road, Ashton
Balderston Mrs. Charlotte, 395 New Hall lane
Balderston Robert, foreman, 18 Mornington road
Balding Alfred, foreman cabinet maker, 14 Taylor street
Baldwin Alfred, moulder, 37 Mersey st
Baldwin Mrs. Ellen, 170 Ellen street
Baldwin Miss Ellen, costumier, 7 Latham street
Baldwin Mr. George, 10 Suffolk street
Baldwin Hugh, overlooker, 11 Ashton parade
Baldwin James, police constable, 51 Aqueduct street
Baldwin James, sawmill manager, 293 New Hall lane
Baldwin James, fireman, 5 Tulketh crescent, Ashton
Baldwin Mrs. Jane, 21 Milner street
Baldwin John, engine tenter, 33 Arkwright road
Baldwin John Thomas, storekeeper, 27 Elgin street
Baldwin Mrs. Mary, 5 South Meadow ln
Baldwin Peter, engine dvr., 18 Pedder st
Baldwin Peter Whalley, hosier, 2 Plant street, Ashton
Baldwin Thomas, grocer and butcher, 1, 3, and 5 Long lane, Ashton
Baldwin William Henry, spinner, Threlfall street, Ashton
Ball Miss Agnes, dressmkr., Aqueduct st
Ball Hugh, labr., 30 Cannon ter, Ashton
Ball Mr. John, 20 Henderson street
Ball John, boot and shoe maker, 204 Ribbleton lane
Ball John, cabinet maker (j.), 5 Swansea terrace, Watery lane
Ball John Harry, cheese merchant (Miller & Ball); h. May villa, *Fulwood*
Ball Rd., newsagent, 226 Plungington rd
Ball Richard, labourer, 98 Lovat road
Ball Richard, labourer, 36 Swansea st
Ball Thomas, beerhouse, Black Lion, 26 Richmond street
Ball Mr. William, 12 Beech street
Ball William, fruiterer, 49 Water lane
Ball William, draper's assistant, 11 St. Michael's road
Balmer James William, provision merchant and pork factor, 135 Church street; h. 4 Tulketh ter., Waterloo rd., Ashton

Balmer Mrs. Jane, grocer, Marsh lane
Balmford Mrs. Elizabeth Ann, 8 Great Avenham street
Balshaw Mr. Amos, 74 St. Stephen's rd
Balshaw Mrs. Ann, 38 Egan street
Balshaw Miss Clementina, dressmaker, 98 Lancaster road
Balshaw Mrs. Dorothy, 16 Lovat road
Balshaw Jas., watchman, 1 Lady place
Balshaw John, loomer, 84 James street
Balshaw John Pattinson, bank clerk, 4 Lauderdale street
Balshaw Joseph, weaver, 46 Hudson st
Balshaw Thomas Henry, joiner (j.), 26 Kingswood street
Bamber Mrs. Ann, 17 Park road
Bamber Mrs. Ann, 29 Priory street
Bamber Miss Annie, dressmaker, 160 Havelock street
Bamber Arthur, grocer (Gardner & Bamber); h. 38 Mount street
Bamber & Co., dairy implement manufacturers, 14 Friargate
Bamber Daniel, carter, 14 Cobden street
Bamber Edwd., pointsman, 231 Plungington road
Bamber Miss Elizabeth, dressmaker, 60 Plungington road
Bamber Mrs. Ellen, confectioner, 135 Adelphi street
Bamber Mrs. Esther, 2 Bairstow street
Bamber Mrs. Esther, shopkeeper, 8 St. Thomas' street
Bamber George, grocer (Gardner & Bamber); h. 8 St. Ignatius' square
Bamber George, agent, 9 Hammond st
Bamber Henry, farmer, Holme slack
Bamber Henry, mill mngr., 5 Miller rd
Bamber James, driver, 57 Gorst street
Bamber James, btchr., Plungington rd
Bamber James, coal dlr., 11 Birchall st
Bamber James, shopkpr., Ashton parade
Bamber James, brickmaker (j.), 10 Armstrong street, Ashton
Bamber John, draper, 106 Moor lane
Bamber John, corn and provender dealer, 128 and 129 Moor lane
Bamber John, assurance agent, 36 Addison road
Bamber John, fried fish dealer, 27 Plungington road
Bamber John, clogger, 33 Park road
Bamber John, grocer, 97 Old Lancaster lane
Bamber John, shipwright, 29 Dunderdale street
Bamber John, wire drawer (j.), 6 Trinity square
Bamber John, vict., Shooters' Arms, 64 Park road
Bamber John Charles, miller (j.), 172 Hammond street
Bamber John Thomas, tobacconist, 31 Fylde street
Bamber Joseph, hay and straw dealer, 13 Great Shaw street
Bamber Joseph, overlooker, 2 St. Mark's Place west
Bamber Joseph, engine driver, 30 Blanche street, Ashton
Bamber Mrs. Mary, coal dealer, Grimshaw house, Ribbleton lane
Bamber Mrs. Mary, 18 Victoria street
Bamber Peter, greengrocer, 56 Skeffington road
Bamber Richard, milliner, 102 Friargate
Bamber R. T., agent, 120 Cemetery rd
Bamber Robert, hay and straw dealer, 51 and 52 Plungington road
Bamber Robert, carter, 7 Blanche street, Ashton
Bamber & Rowe, cheese merchants, Fishergate, and 13a Orchard street. Tel. 240
Bamber Thomas (Bamber & Rowe); h. Fern bank, Sharoe Green lane, *Fulwood*
Bamber Thomas, police constable, 7 St. Austin's road
Bamber Thomas, joiner (j.), 4 Weston st
Bamber Thomas, salt merchant and firelight manufacturer, Cragg's row
Bamber Thos., agent, 1 Brackenbury pl
Bamber Thomas, joiner (j.), 39 Miles st
Bamber Thomas, moulder, Havelock st
Bamber Thomas, hawker, 4 Driscall st
Bamber William, tailor and draper, 64 Meadow street
Bamber Wm., weaver, 31 St. Andrew's st
Bamber William, cab proprietor, Windy nook, *Fulwood*
Bamber William, brewer (j.), 19 Broughham street
Bamber Wm., labourer, 151 Elliott st
Bamber William, collector, 51 Caroline street south
Bamber William, engineer (j.), 33 Woodville terrace, Salmon street
Bamford Mrs. Ann, tobcnst., Walker st
Bamford Mrs. Ann, grocer and fruiterer, 7 Bank place, Ashton
Bamford Henry, postman, 34 Fishwick parade
Bamford Jas., spinner, 63 Hopwood st
Bamford James, weaver, 1 Milner street
Bamber John, fish dealer, 16 Springfield street
Bamford John Henry, draper, Brieryfield road
Bamford Joseph Aloysius, butcher (j.), 33 Aughton street
Bamford Mrs. Mary, 78 Skeffington road
Bamford Sarah Ann, shopkeeper, 22 North road
Bamford Thomas, shopman, 148 St. Paul's road
Bamford Thomas, overlooker, 2 Goulburn street

Bamford William, nurseryman, florist, gardener, and seedsman, Chain nursery, Ashton
Bancroft Mrs. Alice, 8 Beech street
Bancroft Edwd., electrcn., 29 Mersey st
Bancroft Mrs. Janet, 251 St. Paul's road
Banister Rev. Edmund Dawson, B.A., Vicar of St. George's, 17 West cliff
Banister Miss Jane, Osborne street
Banister Mrs. Margaret, vict., Hen and Chickens, 4 Fox street
Banister Mrs. Sarah, beerhouse, Green Bank Tavern, 70 Victoria street
Banks Mrs. Agnes, 15 Garden walk, Ashton
Banks Mrs. Agnes, 271 Deepdale road
Banks Mrs. Alice, 27 Egan street
Banks Mrs. Cicely, 99 Moor lane
Banks Edward, slipper maker (j.), 5 St. Michael's Road south
Banks Mrs., 13 Walker street
Banks George, plumber (j.), 28 Berry st
Banks George, joiner (j.), 19 Taylor st
Banks Henry, smith (j.), 13 Tyne street
Banks James, grocer, 24 Fylde street
Banks James Francis (Thomas Banks & Co.); h. 1 Ash villas, *Cadley*
Banks John, painter (j.), 120 Adelphi st
Banks John, fireman, 39 Mona street
Banks John, labourer, 26 Skeffington Road south
Banks John Hy., vict., Cross Keys, 132 Adelphi street
Banks John Neill, vanman, 26 Lauderdale street
Banks Mrs. Mary Ellen, 56 Miller road
Banks Richard, clerk, 14 St. Martin's rd
Banks Robert, fitter, 12 Taylor street
Banks Robert, agent, 3 Fylde road
Banks Thomas, joiner (j.), 37 Lauderdale street
Banks Thomas, brass founder, Carrol street; h. 29 Castleton road
Banks Mr. Thomas, 40 Miller road
Banks Thomas, carter, 7 Church avenue
Banks Thomas & Co., coal merchants and colliery agents, Deepdale siding. Tel. 229
Banks Thomas Lawrence, assurance agent, 3 Waverley road
Banks W. & Co., solicitors, 42 Lune street (Tel. 0557), and 16 Birley street, *Blackpool*
Banks Mr. William, 11 St. David's road
Banks William, carter, 28 Alfred street
Banks Wm., shopkeeper, 2 Atkinson st
Banks William, fried fish dealer, 76 Adelphi street
Banks Wm., shopkeeper, Queen street
Banks William, agent, 39 Trafford street
Banks William, agent, 37 Plover street
Banner Mrs. Mary, 38 Bow lane
Bannister Mrs. Agnes, 35 Brackenbury st
Bannister Alfred, manager, Preston Window Cleaning Co., 13 East street
Bannister Miss Annie, 78 Castleton road
Bannister Arthur, traveller, Seymour road, *Fulwood*
Bannister Harry, family linen draper, silk mercer, and costumier, 32 Fishergate; h. 29 Bairstow street
Bannister James, weaver, 19 Miller road
Bannister John (Robert Bannister & Sons); h. 26 Powis road, Ashton
Bannister Mrs. Martha, 62 Barlow street
Bannister Mrs. Mary Jane, 8 Dorset st
Bannister Robert & Sons, wholesale grocers, Corporation street. Tel. 0536
Bannister Robert (Robert Bannister & Sons); h. Dalmeny, Watling Street road, *Fulwood*
Bannister Robert, joiner (j.), 33 Holmrook road
Bannister Robert C. (Robert Bannister & Sons); h. Elsinore, Garstang road, *Fulwood*
Bannister Mr. Roger, 28 Dover street
Barber & Co., tea merchants, 104 Fishergate
Barber Edward, plumber, &c. (Walmsley & Co.); h. 88 Fishergate hill
Barbour Edward, moulder, 44 Lawson st
Barbour Henry & Co., provender dealers, 21 and 23 Tulketh brow, Ashton
Barbour James Edward, traveller, 23 Derby terrace, Addison road
Barclay Andrew, painter (j.), 84 Wellfield road
Barker Alfred Hy., postman, 40 Beech st
Barker Anthony, traveller, Carleton house, 15 Lower Bank road, *Fulwood*
Barker Edward, painter (j.), 16 Mona st
Barker Edward, grocer, 1 Godfrey terrace, Watery lane
Barker Edwin, shopkeeper, Aqueduct st
Barker Mrs. Elizabeth, 62 Eldon street
Barker Mrs. Elizabeth, grocer, 4 Thomas Street south
Barker Mrs. Elizabeth, draper, 156 Ribbleton lane
Barker Jas., wholesale baby linen and underclothing manufacturer, Cragg's row; h. Seymour road, *Fulwood*
Barker Mrs. Jane, shopkeeper, 1 Oak st
Barker John, plumber and painter, 79 Moor lane
Barker John William, brakesman, 15 St. Walburge street
Barker John William, butcher, 34 St. Stephen's road
Barker Joseph H., tailor, 7 Great Townley street
Barker Joseph Swain, grocer, 84 Avenham lane

Barker Leonard, farmer, Pinfold farm, Fishwick
Barker Miss Margaret, 103 Porter street
Barker Mrs. Martha, shopkeeper, 159 Brook street
Barker Robert, mechanic, 21 Fishwick parade
Barker Samuel, wholesale grocer, Tithebarn street
Barker Mr. Thomas, Ivy cottage, Gammer lane, *Fulwood*
Barker Thomas, boot and shoe maker, 130 Lancaster road
Barker Thomas, assurance agent, 89 Miller road
Barker William, electrical engineer, telephone and lightning conductor fitter, Derby street
Barker William James, confectioner, 51 Lovat road
Barlow Abraham, grocer, 15 Eldon st
Barlow Abraham, hosier and shirt maker, 34 Market place; h. 13 East Cliff road
Barlow Andrew, boiler composition maker, 172 South Meadow lane
Barlow Mrs. Elizabeth, 239 St. Paul's rd
Barlow John, shopkeeper, Eldon street
Barlow John Arthur, traveller, 61 Grafton street
Barlow Robert, plumber, house, sign, and decorative pntr., 38 Holmrook rd
Barlow Thomas, station master (L. & N.-W. R. Co.), 5 Cliff street
Barlow Thomas, boot and shoe maker, 130 Lancaster road
Barlow William, shopman, 44 Lovat rd
Barlow William Edward, fitter, 12 Nelson terrace
Barltrop Mrs. Esther, 84 Porter street
Barmby Mary and Henry, hosiers and drapers, 32 Church street
Barnacle David, watchmkr., 30 Union st
Barnacre Weaving Co., Limited, cotton manufacturers, Albert mill, Cemetery road; Tel. 79; James Whitehead, sec.
Barnes Alfred, loan office manager, 1 Pole street; h. *Walton-le-Dale*
Barnes Cornelius Walmsley, clothlooker, 253 North road
Barnes Mrs. Ellen, 27 Bence road
Barnes Frederick, grocer's assistant, 37 Hudson street
Barnes George, clothlooker, 24 Rigby Street south
Barnes Miss Grace, 5 St. Ignatius' sq
Barnes Henry, weaver, 143 Hammond st
Barnes James, county police inspector, 1a Bolton street
Barnes James, overlooker, 1 Rigby Street south
Barnes Rev. John (Wesleyan), 3 Moor Park avenue
Barnes John, furn. broker, 172 North rd
Barnes John, boot and shoe maker, 43 Lancaster road
Barnes John, mechanic, 5 Plover street
Barnes John, plumber and painter, 2 Garstang road
Barnes John, boltmkr. (j.), 18 Meadow st
Barnes John, overlooker, 6 Percy street
Barnes John, pointsman, 28 Bentinck st
Barnes John, shopkeeper, 12 Grayston st
Barnes John, cattle dealer, Seymour road, *Fulwood*
Barnes Mr. John Thomas, Ashton bank
Barnes John William, hairdresser, 29 Fylde street
Barnes Joseph Robert, law stationer, 102 Fishergate; h. 56 Euston street
Barnes Mrs. Margaret Alice, 76 Havelock street
Barnes Miss Mary, 72 Maudland bank
Barnes Miss Mary, 31 Tulketh place, Waterloo road, Ashton
Barnes Mrs. Mary, 47 Astley street
Barnes Mrs. Mary, 1 Wildman street
Barnes Mrs. Mary Ellen, 1 Christ Church street
Barnes Richard, mechanic, 25 Pedder st
Barnes Richard, taper, 5 Sussex Street east
Barnes & Son, pharmaceutical chemists, 114a Fishergate. Tel. 171
Barnes Mrs. Susannah, 269 New Hall ln
Barnes Thomas, chemist and druggist, Plungington road; h. 48 Brackenbury road
Barnes Thomas, tram conductor, 11 Churchill street
Barnes Thomas, joiner (j.), 2 Brunswick place, Ashton
Barnes William, paintr. (j.), 40 Plover st
Barnes William W., letter sorter, 11 Ratcliffe street
Barnett Wm., bookkpr., 31 Schleswig st
Baron Edward, pattern maker, 51 Astley street
Baron Mrs. Eliza, 10 Brockholes view
Baron Francis, grocer, 4 Ashton street
Baron Joseph, gardener, 58 Dallas st
Baron Joseph, overlkr., 10 Moor Hall st
Baron Robert, beerhouse, Junction Inn, 16 Dunderdale street
Baron Mr. Thomas, 2 Moor Hall street
Baron William, sanitary inspector, Wellington street
Barnes William, joiner (j.), 8 Miles st
Barr Miss Elizabeth, 13 Lord's walk
Barr Wm., shopkeeper, 28 Vauxhall rd
Barrett Benjamin, weaver, 11 Flett street, Ashton
Barrett Mr. John, 24 Avenham road
Barrett John James Robson, clerk, 37 Croft street
Barrett Joseph, boot and shoe maker, 37 London road

Barrett Mrs. Margt., 167 St. George's rd
Barrett P. & Co., publishers of directories, 134 Deepdale terrace, Deepdale road
Barrett Thomas, overlooker, 25 Goldfinch street
Barrow Mrs. Alice, 91 Brackenbury rd
Barrow Mrs. Elizabeth, 38 Barton terrace, Deepdale road
Barrow Mrs. Harriet, 1 Barlow street
Barrow James, plumber (j.), 34 Cannon terrace Ashton
Barrow Mrs. Jane, 26 St. Ignatius sq
Barrow John, sun blind maker, 33 Gorst street
Barrow John, bookseller and stationer, Corporation street; h. 96 Waterloo rd., Ashton
Barrow Mrs. Rebecca, 22 West View ter
Barrow Richard, butcher (j.), 23 Pechell street Ashton
Barrow Mr. Thomas, 240 Ribbleton lane
Barrow William Henry, butcher, 20 Old Lancaster lane
Barrowcliffe John, warehouseman, 55 Euston street
Barry Miss Elizabeth, 7 Hudson street
Barry Mr. James, 11 Gardner street
Barry Thomas, traveller, 2 Glendale terrace, Sharoe Green lane, *Fulwood*
Bartley Mrs. Mary Ann, clothes dealer, Plungington road
Barton Miss Agnes, shopkeeper, 104 Cemetery road
Barton Mrs. Agnes, 4 St. Joseph's ter
Barton Mrs. Alice, 38 High street
Barton Mrs. Alice, 30 St. Paul's road
Barton Mrs. Alice, 15 East Cliff road
Barton Arthur, cabinet maker (j.), 21 Otway street
Barton Cooper, confectioner, 111 New Hall lane
Barton Edmund, shopkpr., 8 Geoffrey st
Barton Edward, wholesale and retail manufacturing confectioner, 43 and 45 Park road; Works, Bell street.—(*See Advt.*)
Barton Edward, junr., confectioner, 69a Church street
Barton Mrs. Elizabeth, tobacconist, 96 Adelphi street
Barton Mr. Hugh, Prospect place, Ashton
Barton James, overlooker, 15 Miles st
Barton Mrs. Jane, confectioner, 54 Fishergate hill
Barton John, labourer, 231 Fylde road
Barton John, fitter, 1 Dawson street
Barton John, labourer, 95 New Hall ln
Barton John, clothlooker, 22 Fisher st
Barton John William, confectioner (j.), 9 Elcho street
Barton Mrs. Margaret, grocer, 127 New Hall lane
Barton Miss Mary, 5 St. David's road
Barton Mrs. Mary Ann, 33 Mount street
Barton Percy, weaver, 255 Fletcher road
Barton Richd., confectioner, 94 Moor ln
Barton Richard, joiner (j.), 106 St. Thomas' road
Barton Robt., spinner, 258 New Hall ln
Barton Thomas, farmer, Mete house, Fishwick
Barton Mr. Thomas, 104 Miles street
Barton Thos., herbalist, 103 Church st
Barton Thomas, assurance agent, 283 Fletcher road
Barton William Albert, secretary to Allsup & Co., Ltd.; h. 18 Brixey st
Barwick James Henry, coach builder (j.), 3 Mersey street
Barwise Mrs. Ann, 8 Everton gardens
Barwise James, smith (j.), 29 Bence rd
Barwise Joseph, joiner (j.), 2 Shelley rd
Barwise William, joiner (j.), 31 Sedgwick street
Bashall Edward, shopkpr., 37 Dover st
Bashall Mr. Edward, 70 Fleetwood st
Bashall Francis, beerhouse, Moor Hall Inn, 20 Elliott street
Bashall Henry, paving and draining contractor, 3 Sussex Street east
Bashall Mark, grocer, 43 Ashton street
Bashall Richard, pavior, 31 Aberdeen st
Bashall Richard, fried fish dealer, 23 Elliott street
Bashall Richard, pavior, 5 Holstein st
Bashall Thomas, fitter, 15 Victoria st
Bashall Thomas, pavior, 28 Sussex street
Bastable Henry, telephone foreman, 9 Frenchwood view, Clarendon place
Basterfield James, bricklayer (j.), 59 Gorst street
Bate Albert, coach bldr. (j.), 16 Mersey st
Bateman Miss Emily, shopkeeper, 168 North road
Bateman Henry Samuel, surveyor of taxes, 24 Guildhall street; h. 61 Watling Street road, *Fulwood*
Bateman James, agent, 20 Calverley st
Bateman John Clayton, spinner, 27 Priory street
Bates John, baths attendant, 35 Rutland street
Bateson Mrs. Ellen, 127 Cemetery road
Bateson Mrs. Fanny, 4 Kingswood st
Bateson Jas., draper, 142 Ribbleton lane
Bateson James, overlkr., Wellington st
Bateson Mrs. Jane, 10 East view
Bateson Joseph, teacher of music, 10 East view
Bateson Miss Mary, mistress St. Joseph's Girls' school, Rigby street
Bateson Richard, grocer, 4 Maitland st
Bateson Richd., spinner, 126 Cemetery rd
Bateson Thomas, overlooker, 65 Fishwick parade

Bateson Thomas, joiner (j.), 58 Barlow st
Bateson Thomas, ostler, 5 Bostock st
Bateson William, grcr., 232 New Hall ln
Bateson William, moulder, 49 Swansea st
Bathgate Miss Emma, matron, Home for Friendless Women, Waterloo road, Ashton
Batten George Peacock, traveller, 259 St. Paul's road
Battersby Mrs. Ann, 8 Euston street
Battersby Charles, joiner (j.), 27 Acregate lane
Battersby John, farmer, Grange farm, Ribbleton
Battersby John James, clogger, 208 New Hall lane
Battersby Joseph, labr., 26 St. Philip's rd
Battersby Mrs. Mary Ann, 13 Shuttleworth road
Battersby Richard, joiner (j.), Gammer lane, *Fulwood*
Battersby Robert, carter, 13 Lowndes st
Battersby Robert, police constable, 11 Bray street, Ashton
Battersby Mrs. Susannah, 111 Park road
Battersby Thomas, joiner and builder, wheelwright and smith, Gammer lane, Fulwood
Battersby Thomas, roller coverer, 24 Ecroyd road, Ashton
Battersby Thomas, engine driver, 13 Bray street, Ashton
Battersby William, engine drivir, 44 Pollard street
Battersby William, coal dlr., 30 Pump st
Battersby Mr. W., 74 Waterloo rd., Ashton
Battison Miss Ann, drsmkr., 6 Oxford st
Batty Mrs. Catherine, 6 North Cliff st
Batty Frank, coach builder (j.), 31 Ecroyd road, Ashton
Batty James, seedsman (Hothersall & Batty); h. 6 North Cliff street
Batty Robert, labourer, 71 Lancaster rd
Battle John, engine tntr., 36 Curwen st
Battle William, spinner, 22 Moor lane
Baugh Mrs. Elizabeth, 10 Grafton street
Baverstock John Edwards, leather merchant, 65 Friargate; h. 43 Lauderdale st
Baverstock Thomas John, foreman at gold thread works, 3 Avenham road
Baxendale Miss Elizabeth Ellen, dressmaker, 128 London road
Baxendale Francis, card cutter, 9 St. Martin's road
Baxendale Geo. C., agent, 12 Lancaster rd
Baxendale James, broker, 19 London rd
Baxendale James, out-porter, 8 Bolton st
Baxendale John William, collector, 48 Selborne street
Baxendale Mrs. Leah, 27 Stanleyfield rd
Baxendale Mrs. Mary Ann, furniture broker, King street
Baxendale Robert, spnr., 90 James street
Baxendale Saml., tobcnst., 31 Water ln
Baxter Joseph, draughtsman, 26 Christian road
Baxter Mrs. Sarah, 21 Alfred street
Baxter Thomas, foreman, 47 Geoffrey st
Bayley Thomas Beresford, journalist, 11 Ruskin street
Baylis Mrs. Mary, 47 Hudson street
Bayman Mrs. Elizabeth, 25 Pechell street, Ashton
Bayman Peter, fireman, 109 Victoria st
Bayne Leonard, marble masòn, Syke street, and furniture broker, 86 Avenham lane
Baynes Miss Alice, grocer, 91 and 92 Villiers street
Baynes Mrs. Elizabeth, 5 Heatley street
Beal Mrs. Annie, 6 West view, Sharoe Green lane, *Fulwood*
Beanland Thomas, clothes dealer, 63 Park road
Beardsall Frederick, vict., Burns Hotel, 254 North road
Beardsworth Edward Lees, traveller, Plungington road
Beardsworth Mr. George, 41 Garden walk, Ashton
Beardsworth John Robert, labourer, 94 Skeffington road
Beardsworth Thomas, planer, 6 Northcote road
Beardwood Hy., overlooker, 17 Chester rd
Beardwood Mr. John, 94 Brackenbury rd
Beardwood Jonathan, clerk, Derby villas, Watling Street west, *Fulwood*
Beardwood William, weaver, 10 Cave st
Beardwood William Allen, house and coal agent, 4 Brackenbury rd, *Fulwood*
Beaton James, gardener, 243 Miller rd
Beattie Alfred, photogphr., 10 Chapel st
Beattie Thos., joiner (j.), 187 New Hall ln
Beattie Mr. Thomas, 46 Garden walk, Ashton
Beattie William Henry, overlooker, 61 Selborne street
Beaver John, tobacconist, 43 Cannon st
Beaver William, bookkeeper, 96 Waterloo terrace, Ashton
Bebb Mrs. Jane, 8 Lord's walk
Becconsall Alex., shopkeeper, 77 High st
Becconsall Mrs. Alice, grocer, 234 New Hall lane
Becconsall James, beerhouse, Moss Tavern, 13 Fylde road
Beck Mrs. Annie, 33 Ribblesdale place
Beck Mrs. Jane, 20 Garstang rd, *Fulwood*
Beck Luke, carter, 81 Fishwick parade
Beck Jonathan, cabinet maker (j.), 62 Berry street
Beck Thos. Arthur, wholesale and retail draper, 24a Friargate; h. 12 Devonshire terrace, Addison road

Beck William, gardener, 2 Grosvenor place, Ashton
Beckett James, fried fish dealer, 123 London road
Beckett Mrs. Jane, 5 Berry street
Beckett Thomas, whitewasher, 148 New Hall lane
Beckett Thomas, labourer, 1 St. Ignatius' place
Beckett William, tea dealer's manager, 74 Church street
Becton Frank, footballer, 50 Croft street
Becton Martin, labourer, 88 Fishwick parade
Beddow Mrs. Letitia, 18 Frenchwood st
Bedson William, fitter, 8 Northcote rd
Bedwell William James, police sergeant, 14 Langton Street south
Bedworth Mr. Michael, 57 Victoria road, *Fulwood*
Bedworth William, brass finisher (j.), 21 Dawson street
Bee Frederick Geo., ostler, 10 Park place
Bee John, coal merchant, Butler street; h. Highfield house, Garstang road. Tel. 23
Bee Richd., accountant and insurance agent, 29 Highgate terrace, Garstang rd, Fulwood
Bee Thomas, chartered accountant and auditor, 13 Chapel street; Tel. 0547; h. 63 Victoria road, *Fulwood*
Bee William, vict., Bowling Green Inn, Ribble side
Beech Alfred, painter (j.), 7 Ephraim st
Beech Miss Florence, 57 Grafton street
Beech James Thomas, music seller, 37 Lune street
Beech Thomas & Sons, picture framers, 63 Church street and 24 Stanley street
Beesley Mrs. Elizabeth, 164 Fishwick crescent, London road
Beesley Miss Ellen, 11 Holstein street
Beesley George, clerk, 166 Fishwick crescent, London road
Beesley Henry, agent for Joint Railways, Maudland station; h. Clifton house, Long lane, Ashton
Beesley Henry, builder, 3 Havelock terrace, Garstang road
Beesley James, police constable, 16 Waterloo terrace, Ashton
Beesley Miss Jane, 28 Pedder street
Beesley John, shopkeeper, King street
Beesley John, driver, Wellington street
Beesley John Thos., plumber, painter, and decorator, 81 London road; h. 119 Frenchwood avenue
Beesley Miss Maria, 55 Long ln, Ashton
Beesley Miss Mary, Fair view, 300 London road
Beesley Mrs. Mary Ann, 37 St. Mary's st
Beesley Thomas, weaver, 161 Primrose terrace, London road
Beesley Thomas, clerk, 15 Cobden street
Beesley Wm., cowkeeper, 3 Cobden st
Beeson Robert, tea agent, 7 Cannon street; h. The Hollies, *Myerscough*
Beetham John, overlooker, 19 Annis st
Beetham John James, overlooker, 6 Samuel street
Beetham Matthew, loomer, 18 Blake Hall street
Beetham Thomas Ellison, overlooker, 3 Caroline Street south
Beetham William, joiner, builder, and cabinet maker, 122a Fishergate; h. Osborne street
Beggs David, weaver, 100 Castleton road
Beggs Wm., joiner (j.), 98 Castleton rd
Beggs William, joiner (j.), 1 Swan street
Begley Edw., jnr. (j.), 6 St. Martin's rd
Bell Adam, butcher (j.), 16 Berry street
Bell & Coupland, upholsterers, cabinet makers, house furnishers, decorators, furniture removers, and stores, 40 and 41 Lune st. Tel. 163.—(*See Advt.*)
Bell Mrs. Fanny, 408 New Hall lane
Bell Fredk., M.R.C.S., Eng., L.R.C.P., Lond., physician and surgeon, 18 Winckley square. Tel. 293
Bell George (R. Bell & Sons); h. 217 Deepdale road
Bell George, spinner, 19 Priory street
Bell George, labourer, 4 Elizabeth street
Bell Henry, coach painter (j.), 64 Manchester road
Bell Henry Gifford (Bell & Coupland); h. 9 Camden place
Bell Isaac, traveller, 9 St. George's rd
Bell James, traveller, 79 Castleton road
Bell James, sawyer, 10 Bird street
Bell Mrs. Jane, 17 Winckley square
Bell John, cab driver, 82 Oxford street
Bell John, Scotch oat cake baker, Scotch bakery, Hanover street
Bell John, coal agent, 14 Lex street
Bell John (Exors. of), farmers, Rough hey, *Fulwood*
Bell John Thomas, painter (j.), 16 Ward street
Bell Mrs. Margaret, 270 New Hall lane
Bell Mrs. Margt., draper, 91 Meadow st
Bell Mrs. Martha, 29 Porter street
Bell Mrs. Mary Ellen, 18 Trafford street
Bell Robert, chemist (Tomlinson Bros); h. Elm house, 8 Grosvenor place, Ashton. Tel. 0200
Bell Bobert, clerk, 38 Beech street
Bell Robert, shopkeeper, 3 St. Peter's sq
Bell Robert (R. Bell & Sons); 108 Peel terrace, Deepdale road

Bell Robert, traveller, Lauderdale road, Gammer lane, *Fulwood*
Bell R. & Sons, bakers, Victoria bakery, Swan street
Bell Mrs. Rosanna, beerhouse, Rose and Crown, 240 and 242 North road
Bell Mr. Simpson Parker, 44 North road
Bell Mr. Thomas, 15 Moor lane
Bell Thomas, fireman, Wellington street
Bell Walter, plumber, 69 Victoria road, *Fulwood*
Bell William, porter, 12 Samuel street
Bell William, cashier, 6 Cross street
Bell Wm., tinner (j.), 54 Hammond st
Bell William, brushmaker (j.), 19 St. Michael's road
Bell William, overlooker, 7 Pakington st
Bellamy Mrs. Ann, 18 Ruskin street
Bellamy David, wvr., 99 St. Stephen's rd
Bellamy Thomas, french polisher, 6 Bostock street
Bellas Mrs. Rachel, 21 St. Peter street
Bellas Thomas William, spinner, 92 Porter street
Bellerby James, artificial teeth maker, 41 Ormskirk road
Belshaw William, glass and china dealer, King street
Bendall William T., draper's assistant, 174 South Meadow lane
Bendelow Mrs. Jane, 29 Frenchwood st
Benfield Mrs. Mary Alice, shopkeeper, 328 North road
Bennett Alfred M., hosier and glover, (Starkie & Co.); h. 49 Watling Street west, *Fulwood*
Bennett Mrs. Alice, Bow lane
Bennet Mrs. Alice, 3 West View terrace
Bennett Charles Herbert, bootmaker (j.), 14 St. Michael's Road south
Bennett Miss Deborah, grocer, 38 Lancaster road
Bennett Mrs. Dorothy, 10 St. Mary's st
Bennett Edward, blacksmith and ironmonger, 34 Lancaster road
Bennett Mrs. Elizabeth, Rigby Street south
Bennett Mr. Elijah, 194 New Hall lane
Bennett Mr. Frederick, 2 Walker place
Bennett & Harrison, plumbers and painters, 11 Fylde street
Bennett Misses Jane and Margaret, drapers, 17 Church street
Bennett John, boot and shoe maker, 32 St. Ignatius' square
Bennett John, overlooker, 1 Stourton st
Bennett John, loomer, 10 Brougham st
Bennett John, clerk, 16 Ripon street
Bennett John Thomas, R.P.C. (Bennett & Harrison), 11 Fylde street
Bennett Reuben, sawyer, 2 Elcho street
Bennett Robert, traveller, 102 Wellfield road
Bennett Robert & Co., furnishers, 35 and 36 Adelphi street
Bennett Mrs. Sarah, 4 Fitzroy street
Bennett Thomas, driver, 7 Tyne street
Bennett Thomas Lewis, engineer (j.), 8 Gorst street
Bennett Wm., overlooker, 275 Fylde rd
Bennett Wm., agent, Wellington street
Bennett William, tailor (j.), 25 Cold Bath street
Bennett William, beerhouse, Friendship Tavern, 100 Ashmoor street
Bennett William, painter (j.), 85 Waterloo terrace, Ashton
Bennett William, tinner (j.), 36 Clyde st
Bennett William Richard, watchmaker and jeweller, 20 and 21 Lune street
Benson Jas., engine tenter, 52 Sussex st
Benson Rev. John, S.J. (Catholic), St. Wilfrid's presbytery, 1 Winckley sq
Benson John, fruiterer, 144 Ribbleton ln
Benson John, engine driver, 3 Tulketh terrace, Waterloo road, Ashton
Benson Miss Mary, teacher of languages, 17 Glover street
Benson Thomas, traveller, 52 St. Stephen's road
Benson William, cab driver, 16 Lady pl
Benson William Edward, beerhouse, Oddfellows' Arms, 44 and 46 London rd
Benson Wm. Wane, carter, 29 Gerrard st
Bentham Mrs. Elizabeth, Ribble side
Bentley Abraham (Bentley Bros.); h. 101 Harrison terrace
Bentley Brothers, cabinet makers, 101 Harrison terrace, Avenham lane
Bentley Mrs. Elizabeth, 3 Hanbury street, Ashton
Bentley John, signalman, 23 Salisbury rd
Bentley John, porter, 239 North road
Bentley Joseph, mechanic, 3 Taylor st
Bentley Mrs. Mary, 3 Cadogan place
Bentley Mrs. Mary Ellen, shopkeeper, 47 Albyn Bank road
Bentley Robert, overlooker, 111 Fishwick parade
Bentley's Yorkshire Breweries, Ltd., 47 Fishergate; W. Stirling, agent
Berenginer Wm., smith (j.), 4 Miles st
Beresford Thos., engineer, 45 Brackenbury road
Beresford-Knox Rev. Charles Edward Leslie, B.A., curate of Parish Church, Avenham terrace, Frenchwood street
Berkeley Mrs. Mary Ann, 54 Barton terrace, Deepdale road
Berrill Thomas, labourer, 56 Oxford st
Berry Alfred James, M.A., sub-inspector of schools, 13 North Cliff street
Berry Misses Alice and Elizabeth, 17 Langton street
Berry Arthur H. (John Berry & Sons); h. 28 Garstang road, *Fulwood*

Berry Rev. Benjamin Allen, M.A., curate of Holy Trinity, Ivy house, East cliff
Berry Charles, joiner (j.), 25 Knowsley st
Berry Charles, boot and shoe maker, Walker street
Berry Charles W. (John Berry & Sons); h. 5 Cadley villas, *Cadley*
Berry Mrs. Elizabeth, 6 Havelock terrace, Garstang road
Berry Mrs. Ellen, 5 Christ Church street
Berry Ernest Paul (P. Berry & Sons); h. 56 Claremont terrace, *Fulwood*
Berry George Thompson, vict., Sheds Hotel, 38 Green Bank street
Berry George Wm., sawyer, 2 Alfred st
Berry James, electrical engineer, Woodcock's court; Tel. 119; h. 33 Chaddock street
Berry James, mill manager, 74 St. Thomas' road
Berry Mrs. Jane Ann, 18 Carlisle terrace
Berry John, clothes dealer, King street
Berry John & Sons, boot and slipper manufacturers, Hanover mill, Kent st
Berry John B., permanent way agent, 85 Lowndes street
Berry Mrs. Margaret, shopkeeper, 4 William street
Berry Mrs. Mary, 16 Garstang road, *Fulwood*
Berry Paul & Sons, slipper manufacturers, Sundowner mill, Hanover st
Berry Miss Sarah Ann, 23 Ashton street
Berry Mrs. Susannah, 97 Waterloo terrace, Ashton
Berry Mr. Thomas, 11 Grafton street
Berry Thomas, foreman bricklayer (j.), 130 Victoria street
Berry Walter, draper's assistant, 9 Grimshaw street
Berry Mr. William, 15 St. Stephen's rd
Berry Wm., tinner (j.), 2 Green Bank pl
Bertram David, painter (j.), 7 Hall street, Ashton
Bertram James, painter (j.), 72 Dallas st
Bertram John, pntr., Poulton st, Ashton
Bertram Mrs. Margaret, 17 Hesketh street, Ashton
Bertwistle Mr. Alfred, Whitburn house, Garstang road
Bessell Jas., labr., 73 Sussex Street east
Best Ambrose, clothier's assistant, 9 Berry street
Best Mr. Henry, 30 Surrey street
Best Herbert, cabinet maker, 26 Robinson street
Best James, overlooker, 14 Hawarden rd
Best J. T. & Son, hop growers and merchants, 6 Cannon street
Best William Finlay (J. T. Best & Son); h. 12 Walton's parade
Beswick Lawrence, railway guard, Wellington street
Beswick Richard, labourer, 16 Park pl
Bethell Mrs. Sarah, 19 Miles street
Bibby Mrs. Alice Ann, 17 Fleetwood st
Bibby Mrs. Ann, 2 Lex street
Bibby & Burton, Limited, cotton manufacturers, Kent Street (Tel. 76) and Frenchwood mills (Tel. 165)
Bibby Mrs. Eliz., 80 Christ Church st
Bibby Henry (W. Bibby & Son); h. Mill bank, *Cadley*
Bibby Henry, drysalter's assistant, 4 Dorset street
Bibby Isaac, lamp and oil dealer, 286 Ribbleton lane
Bibby Jas., brass moulder, 31 Mersey st
Bibby James, captain Fulwood Fire Brigade; h. Zealand hall, 30 Victoria road, *Fulwood*
Bibby Misses Jane and Alice, 20 Clarendon street
Bibby John (Bibby & Burton, Limited); h. Fairholme, *Broughton*
Bibby John, clothlooker, 117 Fishwick parade
Bibby John, overlooker, 2 Ephraim st
Bibby Mrs. Mary, 9 Porter street
Bibby Mrs. Mary Ellen, draper, 60 Wellfield road
Bibby Mrs. Mary Ann, shopkeeper, 41 Hilton street
Bibby Mrs. Sarah Ellen, 87 Miller road
Bibby Thomas, bkkpr., 1 Blake Hall st
Bibby Thos. Wm., weaver, 12 Dorset st
Bibby Titus, shpkpr., 35 Albyn Bank rd
Bibby W. & Son, curriers, leather merchants and mill strapping manufacturers, 37 Church st; works, Water st
Bibby Walter, Esq., J.P. (W. Bibby & Son); h. 37 Church street
Bibby William, shopkpr., 26 Young st
Bibby Mr. Wm., 3 Blundell rd, *Fulwood*
Bickerstaff Jacob, labr., 494 New Hall ln
Bickerstaff Mr. Joseph, 33 St. Ann's st
Bickerstaff Mrs. Mary, 6 Bushell place
Bickerstaff Mrs. Mary, 54 Shuttleworth road
Bickerstaff Thomas, spinner, 42 Miles st
Bickerstaffe Mrs. Mary Ellen, 40 Spa rd
Bickerstaffe Thomas, draper's assistant, 1 St. Austin's place
Bickerton Mrs. Mary Ann, 6 Clifton place, Ashton
Biddulph Edward, painter (j.), 27 Ecroyd road, Ashton
Biel Mrs. Margaret Marquis, 4 Walton's parade
Billing David, tailor (j.), 40 Castleton rd
Billing Ernest, bookkeeper, 3 Rigby Street south
Billing F., agent, 40 Castleton road
Billing Thomas, oiler, 54 Castleton road
Billington Andrew, boot and shoe maker, 38 Thornton street
Billington Mrs. Ann, shopkeeper, 44 Brookhouse street

Billington Mrs. Ann, 18 Caroline Street south
Billington Mrs. Augusta, 22 St. Peter's square
Billington Benjamin Birch, overlooker, Wellington street
Billington Charles, beerhouse, Fishwick Road Inn, 5 Fishwick road
Billington Edward, blacksmith, Springfield street
Billington Edward, carter, 223 Ribbleton lane
Billington Edwd., shpkpr., 316 North rd
Billington Edward, furniture broker, 6 Fylde road
Billington Mrs. Ellen, picture framer, 29 Brook street
Billington George, grocer, 165 Ribbleton lane
Billington George Richard, traveller, 30 Charnock street
Billington Henry, clothlooker, 89 New Hall lane
Billington Hy., porter, 15 Maudland rd
Billington Henry, weaver, 65 Oxford rd
Billington James, J.P., secretary to Operative Spinners' Association, Albion yard, Church street; h. Prospect house, 25 Long lane Ashton
Billington James, bolt maker (j.), 28 Essex street
Billington James, picture framer, 1 Ecroyd road, Ashton
Billington John, ironmonger (J. Tipping & Co.); h. 11 St. Ignatius' square
Billington John, mechanic, 2 Hanbury street, Ashton
Billington John James, hairdresser, 92 London road
Billington John Joseph, printer (j.), 19 Pedder street
Billington John Thomas, shopkeeper, 20 George street
Billington Joseph, clothlooker, 218 Emmauel street
Billington Joseph, cooper (j), 4 St. Barnabas place
Billington Joseph Henry, painter (j.), 31 Pedder street
Billington Leonard, shopkeeper, 19 Hammond street
Billington Leonard, smith (j.), 24 St. Martin's road
Billington Mrs. Margaret, 41 Saul street
Billington Martin, engraver, 107 James st
Billington Miss Mary, confectioner, 63 Adelphi street
Billington Matthew, bird dealer, 59 Gordon street
Billington Richard, millwright (j.), 19 Old Lancaster lane
Billington Richard Dewhurst, tailor (j.), Bridge road, Ashton
Billington Mr. Robert, 42 Egan street
Billington Robert, painter (j.), 168 Hammond street
Billington Robert Louis, draper's assistant, 27 Pump street
Billington Robert Newton, grocer, 28 Lark Hill street
Billington Mrs. Susannah, 49 Geoffrey st
Billington Mr. Thomas, 146 Adelphi st
Billington Thomas, fish dealer, 172 Ribbleton lane
Billington Thomas, stationer, 130 New Hall lane
Billington Thos., weaver, 14 Middleton st
Billington Thos., carter, 85 Wellfield rd
Billington Thos., postman, 17 Alfred st
Billington Thomas Richard, carter, 46 Cambridge street
Billington William, collector, 14 Skeffington road
Billington Wm., loomer, 3 St. Ann's st
Billington William, driver, 43 Elcho st
Billington William Richard, clothlooker, 23 Gerrard street
Billsborough Albert, tailor and woollen draper, 93 Moor lane
Billsborough Alfred, millwright (j.), 27 Herschell street
Billsborough Mrs. Fanny, 26 Nile st
Billsborough George, clerk, 29 Elgin st
Billsborough Jacob (Billsborough & Son); h. 38 Lune street
Billsborough Jacob, assessor and collector of income tax and house and estate agent, 31 Saul street; h. 8 Havelock street
Billsborough Miss Julia, mistress, St. Thomas' Infant school, St. Thomas' st
Billsborough & Son, plumbers and painters, 38 Lune street
Billsborough Thomas (Billsborough & Son); h. 50 Frenchwood street
Billsborough Thomas Henry, postal inspector, Eden grove, Watling Street road, *Fulwood*
Billsborough William, grocer, 43 Avenham lane; h. 17 Chaddock street
Bilsborough James, grocer, 27 Brook st
Bilsborough James, grocer's assistant, 7 Eversleigh street
Bilsborough John, dock superintendent and harbour master, Albert Edward Dock; h. Timara villa, 48 Garden walk, Ashton
Bilsborough John, clothlooker, 9 Rigby Street south
Bilsborrow John, fish salesman, 21 Brackenbury street
Bilsborrow J., warehouseman, 28 St. Stephen's road
Bilsbrough Mrs. Elizabeth Alice, 18 Bispham street
Bimson James, gardener, 39 Ruskin st
Bimson James, plumber and painter, 12 Derby street

Bimson John Thomas, police constable, 28 Carnarvon road
Bimson John Thomas, porter, 13 Eversleigh street
Bimpson Thomas, lamplighter, 248 Ribbleton lane
Binfield Thomas, porter, 27 Brackenbury road
Bingham Alfred, overlooker, 46 Dover st
Bingham Henry A., commercial traveller, 279 New Hall lane
Bingham James, confctnr., 186 North rd
Bingham Mrs. Margaret, 9 Tulketh brow, Ashton
Bingham Robert, miller (j.), 16 Porter st
Bingham Saml., miller (j.), 12 Stafford st
Bingham Thomas, fitter, 50 Peel Hall st
Binjant Mrs. Mary, 69 Brackenbury rd
Binless Nathaniel, overlkr., 25 Otway st
Binner Rev. Wm., M.A., vicar of Holy Trinity, Ivy house, East cliff
Birch Mrs. Barbara, 10 Blake Hall st
Birch John, commercial traveller, 38 Chaddock street
Birch Rd., labourer, 48 Ellen street

Birch Rd., cabinet maker and undertaker, Plungington road and Ellen street; works, Aqueduct street

Birch Mr. William, 262 New Hall lane
Birch William Singleton & Sons, Ltd., china clay merchants, Strand road; Joseph Fullalove, agent
Birk William Thomas, schoolmaster at workhouse, *Fulwood*

Birchall & Co., tobacco factors, 162 Friargate and Blackpool

Birchall Mrs. Alice, 12 Zetland street
Birchall Edward, watchmaker, Corporation street; h. 26 Hudson street
Birchall Fred., drug stores, 299 and 301 North road
Birchall James, engine tenter, 65 Knowsley street
Birchall John, pointsman, Withy cottage, *Cadley*
Birchall Mrs. Mary, Ribbleton Hall
Birchall Nathan, vict., Rifleman Inn, King street
Birchall Thomas, plasterer, 23 Smith st
Bird Isaac, draper, 129 Brook street
Bird Oswald, coach builder (j.), 29 Oswald road, Ashton
Birkbeck Eli, confr., 173 Ribbleton lane
Birkbeck John, overlooker, 34 Ruskin st
Birkbeck Robert, cabinet maker (j.), 21 Porter street
Birkenhead Charles Edward, baker (j.), 36 Fylde street
Birkenhead William, spinner, 82 Bold st
Birkenshaw Joseph, mason (j.), 29 Cannon hill, Ashton
Birke Mrs. Ann, 6 Victoria rd, *Fulwood*
Birket Miss Jane, 120 Victoria street
Birket John, paper merchant, Tenterfield street; h. *Penwortham*
Birket Thomas & Co., coal merchants and colliery agents, Ladywell street; h. 11 Fishergate hill
Birket Mr. Wm., St. George's terrace, Deepdale road
Birkett Adam, oat cake baker, Sharoe Green lane, *Fulwood*
Birkett Henry, platelayer, 1 Hanbury street, Ashton
Birkett James, labourer, 18 Fazackerley street, Ashton
Birkett William, smith (j.), Pitt street
Birkett William, driver, 137 Victoria st
Birkett William, pattern maker, 28 Arkwright road
Birley Mr. Richard Moore, Hoghton Hall, *Hoghton*
Birley Mrs. Eliza, The Larches, Ashton
Birtles Mrs. Elizabeth, 17 Tuson street
Birtwistle Mrs. Ann, 120 Skeffington rd
Birtwistle Miss Ann Elizabeth, 118 James street
Birtwistle Arthur, fried fish dealer, 61 Maudland bank
Birtwistle Mrs. Mary Ann, 3 St. Anthony's road
Bishop Charles, engineer (j.), 12 Stocks road, Ashton
Bishop James Thomas, carpenter (j.), 12 Plumpton road, Ashton
Black Andrew John, moulder, 265 Fletcher road
Black & Green, tea, wine, and spirit merchants, 171 Friargate
Black Isaac, tailor (j.), 54 Hudson street
Black Lachlan, florist, 27 Watling Street road, *Fulwood*
Black & White, tea dealers, 17 Friargate
Blackall John, tailor (j.), 8 Norfolk st
Blackburn Mrs. Alice, 197 New Hall ln
Blackburn A., assurance agent, 15 Ormskirk road
Blackburn Mrs. Catherine, 313 North rd
Blackburn Charles, fitter, 6 Leicester rd
Blackburn Jacob, spindle maker (j.), 52 St. Paul's road
Blackburn James, draper, 19 Fylde road
Blackburn James, warehouseman, 18 Holmrook road
Blackburn James, musician, 129 Hammond street
Blackburn Mrs. Jane, 125 Ribbleton lane
Blackburn Miss Jane Ann, 50 Maudland bank
Blackburn John, grocer, 26 Trafford st
Blackburn John, carter, 43 Aqueduct st
Blackburn John, grngrcr., 269 North rd
Blackburn John Henry, overlooker, 42 Annis street
Blackburn Mrs. Margaret, lamp and oil dealer, 121 Lancaster road

Blackburn Mrs. Martha, 19 Elizabeth st
Blackburn Mrs Mary Ellen, tripe dealer, 234 North road
Blackburn Mr. Peter, 302 New Hall lane
Blackburn Richd., loomer, 27 Geoffrey st
Blackburn Rt., coachman, 2 Charnock st
Blackburn Thomas, hay spade, drain tool, and iron fencing maker, Hermon Street forge; h. 283 Ribbleton ln
Blackburn Thomas, plumber (j.), 344 St. George's Road east
Blackburn Thos., labourer, 5 Trafford st
Blackburn Thomas, carter, 35 Oxford st
Blackburn Thomas, overlooker, 19 Great Townley street
Blackburn Mr William, 16 Bairstow st
Blackburn William, junior, grocer, 112 Church street
Blackburn William Henry, overlooker, 37 Salisbury street
Blackburn William James, gardener, 1 Victoria road, *Fulwood*
Blackett Rev. Joseph E., S.J. (Catholic), St. Wilfrid's presbytery, 1 Winckley sq
Blackhurst Alfred (W. & A. Blackhurst); h. Carrick house, *Garstang*
Blackhurst Mrs. Annie, 35 St. George's rd
Blackhurst Charles, M.R.C.V.S., veterinary surgeon, Castle Hotel yard; h. *Broughton*
Blackhurst John Thomas, mechanic, 8 Fishwick parade
Blackhurst Thomas, grocer, 36 Cambridge street
Blackhurst Thomas, mill manager, 189 London terrace, Deepdale road
Blackhurst William (W. & A. Blackhurst); h. Grimsargh cottage, *Grimsargh*
Blackhurst W. & A., solicitors, solicitors to the Preston and District Licensed Victuallers' Association, 9 Fox street; and *Blackpool* and *Garstang*
Blackledge Charles Albert, foreman joiner, 39 Rutland street
Blackledge Geoffrey, collector, 76 Manchester road
Blackledge George, overlooker, 279 Fletcher road
Blackledge George, lamp and oil dealer, 84 Peel Hall street
Blackledge George, weaver, 28 Porter st
Blackledge Henry, salesman, 22 Stanleyfield road
Blackledge Henry, carpenter (j.), 55 Swansea street
Blackledge James, coal dealer, 82 Fleetwood street
Blackledge James, overlooker, 193 New Hall lane
Blackledge James Henry, shopman, 27 Rutland street
Blackledge John, fried fish dlr., Queen st
Blackledge John, grocer, 26 New Hall ln
Blackledge John, fitter, 18 Graham st
Blackledge John, newsagent, 81 Castleton road
Blackledge John Edward, ironmonger, 35 New Hall lane
Blackledge Nathan, asst. supt., Prudential Assurance Co., 25 St. Martin's rd
Blackledge Thomas, railway inspector, 60 Christ Church street
Blackledge Thomas, grocer, 155 Ribbleton lane
Blackledge William, agent, 36 Annis st
Blackley Thomas, brewer, Salter street; h. 70 St. Thomas' road
Blacklock Benjamin Roper, clerk, 67 St. Paul's road
Blackmore Mrs. Edith, draper, 71 Adelphi street and 40 North road
Blackoe Mrs. Dorothy Mary, 28 St. Ignatius' square
Blackoe Mr. Hy., Seymour rd, *Fulwood*
Blackoe Thomas, vict., Old Legs of Man, 3 Fishergate
Blackwell Edward, weaver, 39 Surrey st
Blackwell John, joiner (j.), 34 Surrey st
Blackwell Thomas, overlooker, 14 Elmsley street
Blacow Mrs. Alice, grcr., 29 Cambridge st
Blacow Miss Elizabeth, grocer, 209 New Hall lane
Blacow Herbert (T. Blacow & Sons); h. 2 Garstang road
Blacow John James, estate agent, 7 Spring bank
Blacow Miss Margaret Alice, mistress, St. Stephen's school, South Meadow ln
Blacow Thomas & Sons, undertakers, 2 Garstang road
Blacow Thomas Houghton (T. Blacow & Sons); h. 49 St. George's road
Blacow William, wheelwright (j)., 168 Havelock street
Blainscough Colliery Co., Ltd., colliery proprietors, Corporation street (Tel. 84), Fylde road, & Ribbleton lane, Thos. Oglethorpe, agent; Hugh Snape and John Greaves, sub-agents. —(*See Advt.*)
Blair James, printer (j.), 14 Bank place, Ashton
Blake Joseph, overlooker, 6 Goldfinch st
Blake Thomas Jones, boot and shoe maker, Marsh lane
Blakeley Mrs. Isabella, 10 Norris street
Blakey Mrs. Ann, 13 Norris street
Blakey Mrs. Emma, The Field, 170 Long lane, Ashton
Blakey Mrs. Jane, 31 Deepdale road
Blakey William, bookkeeper, 7 Trinity sq
Bland Mr. Henry, 59 Victoria road, *Fulwood*

Bland Henry Clare, drug stores and wholesale druggist, 59 Victoria road, Fulwood
Bland Miss, 17 Stocks road, Ashton
Bland John Thomas, draper, 164 Ribbleton lane; h. 250 Deepdale road
Bland Richard, bookbinder (j.), 66 Oxford street
Bland Wm. Hy., labourer, 17 Walton st
Bland William John, tobacconist, 48 Moor lane
Blanksby, Broomhead, grocer (Whittaker & Blanksby; h. 43 Great Avenham street
Blanksby Frederick, grocer (Whittaker & Blanksby); h. 44 Great Avenham st
Bleasdale Mrs. Annie, 8 Trower street
Bleasdale Mrs., 9 Trower street
Bleasdale Misses, 43 Ruskin street
Bleasdale Anthony, mechanic, 20 Charnock street
Bleasdale Mrs. Ellen, 37 St. Peter's sq
Bleasdale Mrs. Ellen, boot and shoe dealer, 126 New Hall lane
Bleasdale Mr. George, 36 Broughton st
Bleasdale Harry, butcher, 42 Park road
Bleasdale John, photographer, Ormskirk road; h. 47 Saul street
Bleasdale John Edward, fitter, 206 St. George's road
Bleasdale John Leyland, postal clerk, 52 Brackenbury road
Bleasdale Richd., baker (j.), 23 Abbey st
Bleasdale Richard, shopkeeper, 78 Old Lancaster lane
Bleasdale Thomas, mechanic, 11 Charnock street
Bleasdale Wm., coal dlr., 114 Ripon st
Blease Thomas, glazier (j.), 48 Stocks road, Ashton
Blease Thomas, painter (j.), 10 Tuson st
Blenkhorn Edward, card cutter, 62 London road
Blenkhorn Miles, draper, 13 New Hall ln
Blenkhorn Timothy, draper, 117 St. George's road
Blezard Frederick, wholesale drysalter; h. 5 Cross street
Blezard Richard (R. Blezard & Son); h. 42 Barton terrace, Deepdale road
Blezard Richard Withnell (R. Blezard & Son); h. 59 Lauderdale street
Blezard Richard, farmer, Brick house, Ashton
Blezard Richard & Son, engineers and millwrights, Cable works, Marsh lane
Blezard Thomas, weaver, 94 James st
Blezard Thomas, wholesale druggist, drysalter, oil, paint, and colour merchant, 23 and 25 Lord st; Tel. 109; h. 8 Spring bank
Blissett Albert, checker, 24 Cobden st
Blockley Jph., warder, 96 St. Mary's st
Blogg Stephen, cabinet maker, Aqueduct street; h. 5 St. Philip's road
Bloomfield Jonathan, clogger (j.), 20 St. Martin's road
Blundell George, driver, 102 Geoffrey st
Blundell Mrs. Hannah, confectioner, 145 Brook street
Blundell Rev. John (Catholic), St. Augustine's presbytery, St. Austin's pl
Blundell William, yardsman, 23 Cambridge street
Blunt Mrs. Florence, 27 Hull street
Boardman Allen, grocer, 33 Charnock st
Boardman Henry, vict., Mechanics' Arms, 13 Fish street
Boardman Mrs. Jane, 18 West View ter
Boardman John, grocer, 236 Fylde road
Boardman Mrs. Mary, dressmaker, Queen street
Boardman Richard, grocer, 3 and 5 Waterloo road, Ashton
Boardman Thomas, dock checker, 55 Lauderdale street
Boardman William, lithographer, 121 Brackenbury street
Boardman Wm., carter, 32 Schleswig st
Boast Cuthbert, gasftr. (j.), 6 Selborne st
Boast Henry, gasfitter (j.), 22 Selborne st
Boast Miss Isabel, 54 Oxford street
Boast Richard, driver, 90 Peel Hall st
Boast William, carter, 4 Derby street
Boddington James, labourer, 36 Bentinck street
Bolton Miss Alice, shopkpr., 1 Livesey st
Bolton Edmund, beerhouse, New Sun Inn, 133 and 135 Ribbleton lane
Bolton Frederick, clothlkr., 34 Bootle st
Bolton George Robert, engine tenter, 10 Norfolk street
Bolton Henry, furniture broker, Queen st
Bolton James, Esq., J.P., 4 St. Mark's rd
Bolton John, pattern maker, 56 Tulketh crescent, Ashton
Bolton Mrs. Margt., 34 Broughton street
Bolton Miss Maria, milliner, 8 Wellington terrace
Bolton Mrs. Mary, 18 Ashton street
Bolton Mrs. Mary, furniture broker, 129 Ribbleton lane
Bolton Misses, ladies' school, Avenham road; h. 38 Frenchwood street
Bolton Miss Mary Ann, 73 Fishwick parade
Bolton Mrs. Mary Coates, Carysford, 10 Newton road, Ashton
Bolton Robert Henry, carter, 108 Castleton road
Bolton Miss Sarah A., 5 Rossall street, Ashton
Bolton Mrs. Sarah Ann, grocer, 46 New Hall lane
Bolton Thomas, silver plater (j.), 100 North road

Bolton Rev. Thomas (Wesleyan), 3 Jordan street
Bolton Thomas, firelight maker, 15 Ribbleton lane; h. 120 Castleton road
Bolton Thomas, mill manager, 59 St. Stephen's road
Bolton Vincent, engine tenter, 56 Whittingham street
Bolton Wilfrid, engineer (j.), 8 Wellington terrace
Bolton William Henry, bank clerk, Vine lodge, Watling Street road, *Fulwood*
Bombay Tea Co., Ltd., tea and provision merchants, 173 Friargate
Bomont Charles, hairdresser and perfumer, 103 Fishergate
Bomont Robert, hairdresser, 3 Victoria buildings, Fishergate
Bond Mrs. Alice, 26 Dover street
Bond Mrs. Elizabeth, 14 Ward street
Bond Mrs. Elizabeth, 24 Garstang road, *Fulwood*
Bond Miss Ellen Gaskell, Laurel bank, 21 Higher Bank road, *Fulwood*
Bond Frederick, plumber, 33 Poulton street, Ashton
Bond Miss Hannah, mistress, St. Michael's school, Tulketh rd, Ashton
Bond James, engine tenter, 239 Ribbleton lane
Bond John, vict., Old Britannia Inn, 144 Friargate
Bond John, engine tenter, 6 St. Paul's rd
Bond Joseph, pointsman, 277 Fylde road
Bond Joseph, overlkr., 8 West View ter
Bond Mr. Joseph, 160 St. Thomas' road
Bond Mrs. Mary, 34 Hudson street
Bond Mrs. Mary, 13 Weston street
Bond Mrs. Mary, 21 Schleswig street
Bond Robert Maxwell, tinplate worker, 252 Fylde road and Pump street
Bond Thos., ropemaker (j.), 53 Priory st
Bond Thos., weaver, 253 New Hall lane
Bond Thos., tinner (j.), 8 St. Paul's sq
Bond William, grocer and tea dealer, 117 Church street
Bond William, coachman, 38 Jemmett st
Bonney Alexander (A. Bonney & Co.); h. Moss villa, *Much Hoole*
Bonney A. & Co., wholesale grocers and tea merchants, Wharf street
Bonney Edward, traveller, 11 East View terrace, *Fulwood*
Bonney James, brewer (j.), 39 Maudland bank
Bonney James Edward, vict., Church House Hotel, 138 Lancaster road; h. 148 Tunbridge terrace, Deepdale road
Bonney Richard, confectioner, 15 Tulketh brow, Ashton
Bonney Mrs. Sarah J., 11 Arkwright rd
Bonney Wm., grocer, 42 Taylor street
Bonney William, butcher (j.), 127 Victoria street
Bonney William, agent, 9 Ellen street
Bonsall John Frederick, agent, 40 St. Stephen's road
Bonser James, hairdresser, Marsh lane
Bonser William, boot and shoe maker, 15 Wellfield road
Boocock Mr. James, 1 West view, Sharoe Green lane, *Fulwood*
Boocock John Wm., grocer, 62 Lovat rd
Boocock Miss Margaret, 22 Dove street
Boocock Richd., tailor, 8 St. Austin's rd
Boon James William, engineer (j.), 10 Francis street, Ashton
Boonham Mrs. Margaret, hosier, 43 Albert road
Boonham Samuel, warehouseman, 26 Broughton street
Booth Albert, mason (j.), 28 Woodplumpton road, Ashton
Booth Albert, fireman, 11 Bridge road, Ashton
Booth Benjamin J., governor of workhouse, Watling Street road, *Fulwood*
Booth Charles, ovrlkr., 10 Waverley rd
Booth Mr. Christopher, 28 Kenmure pl
Booth E. H. & Co., Limited, tea, coffee, and wine merchants, and family grocers, 4 Fishergate (Tel. 186), and at *Blackpool*, *Chorley*, *Lytham*, *Blackburn*, and *London*
Booth Edward Ernest (E. H. Booth & Co., Limited); h. 13 Bank parade
Booth Mrs. Elizabeth, 2 St. Paul's road
Booth James, brickmaker (j.), 54 De Lacy street
Booth Mr. James, 1 Rossall st, Ashton
Booth John (E. H. Booth & Co., Ltd.); h. 10 Bank parade. Tel. 358
Booth John, ironfounder and stove grate manufacturer, Phœnix works, Derby street. Tel. 157
Booth John, spinner, 54 Fishwick parade
Booth John, vict., Grand Junction Hotel, 7 West Strand view, Watery lane. Tel. 0199
Booth Joseph, shopman, 33 Dover street
Booth Nathaniel, hairdresser, 101 Peel Hall street
Booth Robert, spinner, 50 Annis street
Booth Mrs. Susannah, 2 Avenham tower
Booth Thomas, mechanic, 162 Fishwick terrace, London road
Booth Thomas, engine driver, 5 Falkland street
Booth Thomas, spinner, 43 Salisbury rd
Booth Thomas Dixon, solicitor (Rawsthorn, Ambler, & Booth); h. Park house, *Leyland*
Booth Walter, dresser, 2 Knowles street
Booth William, moulder, 28 Victoria st
Booth William, turner (j.), 287 New Hall lane

Booth Yates W., Esq., J.P., chartered patent agent, Miller arcade; h. *Hest Bank*
Boothby William, machinist, 30 Whittingham street
Boothman Ellis, labourer, 19 Bolton st
Boots Cash Chemists (Lancashire), Limited, 27 Fishergate
Borough Court; Francis H. Mellor, Esq., Q.C., Recorder of Preston and Judge of Borough Court
Borough Engineer's Office, Town Hall; Thomas Cookson
Borough Treasurer's Office, Town Hall; James Carter
Borough Police Station and Magistrates' Court; Major F. L. G. Little, chief constable. Tel. 150
Borwick George, solicitor's clerk, 9 Long lane, Ashton
Borwick George, beerhouse, Hawkins' Arms, 60 Adelphi street
Bostock Mr. Daniel, 5 Christian road
Boswell Mrs. Sarah, 4 Hull street
Bottomley Miss Annie, 57 Hudson st
Bottrill Samuel John, proprietor, Fulwood Grammar school, Victoria road, *Fulwood*
Boulton Joseph Hy., hosier, 45 Church st
Bounds John, watchman, 32 Beech st
Bourke James, foundry manager, 44 Garstang road, *Fulwood*
Bourne Mr. Alfred Tredwell, 10 North Cliff street
Bourne Mr. Wm. Tredwell, 22 West cliff
Bousefield Misses Mary Elizabeth and Margaret Alice, milliners, 66 Friargate
Bouskill John, fitter, 1 Mill street
Bouskill Robert, brakesman, 29 Bentinck street
Bowden Bros., confctnrs., 112 Fishergate
Bowen Rev. John Morris, M.A., vicar of St. Jude's, 249 St. George's terrace, Deepdale road
Bower John Wm., dresser, 30 West view
Bowerman William Henry, fried fish dealer, 118a Church street
Bowes George, insurance inspector, 15 Chaddock street
Bowes Jas., newsagent, 97 Wellfield rd
Bowes John, overlooker, 79 Miller road
Bowie Jas., travelling draper, 1 Cross st
Bowie Mrs. Louisa, 10 Christian road
Bowker Alfred, joiner (j.), 6 Fazackerley street, Ashton
Bowker Robert, police constable, 36 Ellen street
Bowker Robert, greengrocer, 51 Lancaster road
Bowlby Capt. Robert Russell, adjutant, 1st V.B., L.N.L.R., St. Wilfrid street; h. Linwood, 49 Victoria rd, *Fulwood*
Bowling Henry, overlooker, 32 St. Mary's street
Bowling Wm., spinner, 14 St. Mark's rd
Bowman Mrs. Ellen, 54 North road
Bowman Mrs. Hannah, Ivy villas, 387 New Hall lane
Bowman John, driver, 112 London road
Bowman Sylvester, accountant, estate and commission agent, Tithebarn street; h. 113 North road
Bown Albert Thomas (Bown & Co.); h. 59 Grafton street
Bown & Co., house furnishers and carpet linoleum, &c., dealers, 2 Queen's buildings, Fishergate.
Bownass Wm Harrison (Preston Educational Supply Co.); h. 10 Wellington ter
Bowyer George, striker, 33 Mona street
Boyce Miss Elizabeth, shopkeeper, 11 New Hall lane
Boyd H. & B., Ltd., brewers and wine and spirit merchants, Syke Street brewery, Avenham lane
Boyd Charles A., manager, English Electric Manufacturing Co., Ltd., Strand road; Tel. 343; h. Glencairn, Watling Street road, *Fulwood*; Tel. 29
Boyd James, tailor (j.), 7 Clifton street
Boyd James, fitter, 22 Ashton street
Boyd Wm., postman, 60 Emmanuel st
Boyes Alfred, taper, 56 Castleton road
Boyes Mrs. Ann, 11 Skeffington Road south
Boyes John, taper, 13 Skeffington Road south
Boyle Alfred, weaver, 18 Selborne street
Boyle Arthur, hairdresser, 7 Weaver's buildings, Lancaster road
Boyle James Thomas, railway guard, 7 Connaught road
Boyle Miss Margt., 14 Christ Church st
Boyle Richard, beerhouse, Morning Star Inn, 2 St. Austin's road
Boyle Thomas, vict., Wellington Hotel, Tulketh road, Ashton
Bracewell John, mechanic, 348 Ivanhoe bank, New Hall lane
Bracewell Wm., clerk, 5 West View ter
Bradbury & Co., Ltd., sewing machine depôt, 23 Market street
Bradbury Geo., clogger, 177 Ribbleton ln
Brade Benjamin, boiler maker (j.), 52 Priory street
Brade John, engine driver, 35 Tulketh place, Waterloo road, Ashton
Brade Robert, painter (j.), 6 Moore st
Brade William, moulder, 24 Priory st
Brade William Henry, joiner, builder, and contractor, 11 Wyre street; h. 40 Waterloo terrace, Ashton
Bradford Mrs. Margaret, beerseller, 127 St. George's road
Bradley Mrs Ann, 12 Wyre street

Bradley Charles, taper, 153 Fylde road
Bradley Mr. Edward, 62 Poulton street, Ashton
Bradley Miss Elizabeth, 28 Lauderdale st
Bradley Mrs. Eliz., shopkeeper, Marsh ln
Bradley Miss Frances, 14 Miles street
Bradley Mr. Frederick John, Deepdale rd
Bradley Mrs. Hannah, 4 Sussex street
Bradley Henry, overlooker, 83 Miller rd
Bradley Mr. Isaac, 19 Langton street
Bradley James, cowkeeper, 44 Milton st
Bradley John, joiner (j.), 8 Murray st
Bradley John, shopkeeper, 27 King st
Bradley Miss Mary Ann, dressmaker, 64 St. Paul's road
Bradley Mrs. Mary Jane, 5 Camden pl
Bradley Rt., roller coverer, 130 London rd
Bradley Robert, weaver, 45 Porter street
Bradley Mr. Robert, 5 Percy street
Bradley Saml., ironmngr., 94 London rd
Bradley Mrs. Susannah, 26 Porter street
Bradley Wm., smith (j.), 79 Wellfield rd
Bradley William, shopkeeper, Marsh ln
Bradshaw Abel, labourer, Havelock st
Bradshaw David, taper, 17 St. Anthony's road
Bradshaw Mrs. Eleanor, tobacconist, 44 Water lane
Bradshaw Mrs. Eliz., 86 St. Thomas' rd
Bradshaw Jas., overlooker, 31 Curwen st
Bradshaw James, clerk, 52 Gorst street
Bradshaw James, foreman engineer, 4 Grafton street
Bradshaw Jas., coal dealer, 8 Oakley st
Bradshaw James, mill manager, 204 Dene terrace, Deepdale road
Bradshaw J. R. & Son, flaggers, slaters, tilers, slate merchants, and builders' merchants, 18 St. Paul's rd.—*(See Advt.).* Tel. 56
Bradshaw John, shopkeeper, 147 Ribbleton lane
Bradshaw John, watchmaker and jeweller, 105 St. Paul's road
Bradshaw John, flagger and slater and builders' merchant, St. Paul's road; h. 25 St. Barnabas' place
Bradshaw John, traveller, Seymour road, *Fulwood*
Bradshaw John, driver, 2 Skeffington Road south
Bradshaw John, overlooker, 25 Ecroyd road, Ashton
Bradshaw John, gardener, Larches cottages, Ashton
Bradshaw Joseph, shunter, 171 Ellen st
Bradshaw Miss Margt., 38 Avenham rd
Bradshaw Ralph, clogger, 11 Starchhouse street
Bradshaw Thomas, flagger (j.), 17 Lex st
Bradshaw Thomas, gents' outfitter, 60 Stanley street
Bradshaw Thos., confectioner, Marsh ln
Bradshaw Thomas, overlkr, 45 Ripon st
Bradshaw Thomas (J. R. Bradshaw & Son); h. 18 St. Paul's road
Bradshaw Thos., flagger (j.), 5 Stafford st
Bradshaw Thos., weaver, 11 Holman st
Bradshaw Mr. Thomas, 50 St. Thomas' rd
Bradshaw Mr. Thos., 22 St. Andrew's rd
Bradshaw William, shopkeeper, 72 Cemetery road
Bradshaw William, clothlooker, 9 Fishwick view
Bradshaw William, hairdresser, 87 Ribbleton lane
Bradshaw William, mechanic, 81 New Hall lane
Bradshaw William, overlooker, 2 Brixton road
Bradshaw Wm., weaver, 47 Aqueduct st
Bradshaw Wm. & Sons, stonemasons and contractors, 8 Lawson street
Bradshaw Wm., jun. (Wm. Bradshaw & Sons); h. 26 Holmrook road
Bradshaw William Alfred, bookbinder (j.), 59 Herschell street
Bradshaw Wm. S., watchmaker, jeweller, and optician, 9 Miller arcade; h. 59 Tulketh crescent, Ashton
Brady John, weaver, 22 Gorst street
Brady John, butcher, 165 New Hall ln
Braithwaite James, overlooker, 63 Ripon street
Braithwaite James, overlooker, 46 St. Peter's square
Braithwaite Mr. Rd., 233 St. Paul's rd
Bramley David, vict., Prince Arthur Hotel, and brewer, Victoria brewery, 71 Moor lane; Tel. 399; h. Rose bank, Nooklands, *Fulwood*; Tel. 26
Bramley Edward, overlooker, 99 Waterloo road, Ashton
Bramley James, engine tenter, 7 Clitheroe street
Bramley William, overlooker, 24 Acregate lane
Bramley Wm. Hy., driver, 2 Great Shaw street
Bramwell Alfred, painter (j.), 28 Aberdeen street
Bramwell Mrs. Alice, fish, fruit, game, and poultry dealer, 46 Cannon street
Bramwell Edward, school attendance officer, 2 Greenbank terrace, Fylde rd
Bramwell Ernest (Bramwell & Sons); h. 2 Sunny bank, *Fulwood*
Bramwell Fredk., fruiterer's assistant, 22 East street
Bramwell Frederick, agent for Atlas Parcel Express, 46 Cannon street
Bramwell Henry, assistant schoolmaster, 1 Cobham street

Bramwell James John (Bramwell & Sons); h. 2 Sunny bank, Victoria road, *Fulwood*
Bramwell John James, secretary and agent, Conservative Registration Association (Blackpool Division), 13 Winckley st; h. 80 Brackenbury rd
Bramwell Joseph, labourer, 154 Brook st
Bramwell & Sons, jewellers and silversmiths, 98 Fishergate and 73 Church street. Tel. 0546
Bramwell Walter, tourist, shipping, and emigration agent, 46 Cannon street; Tel. 59; h. 24 Clarendon place
Bramwell William, solicitor and commissioner for oaths, 50 Lune street; Tel. 369: h. 2 Havelock terrace, Garstang road
Bramwell William Storey, librarian, Harris Free Library; h. 28 Great Avenham street
Brandreth Mrs. Eliza Annie, 9 Spring bank
Brandreth Mrs. Mary and Eliza, confectioners, Prospect place, Ashton
Brandwood Miss E. J., ladies' outfitter, Arcade buildings, Fishergate
Brandwood Joseph, ironmonger's manager, 33 Powis road, Ashton
Brandwood Mr. William, 35 Havelock st
Branson Mrs. Jane, 26 West cliff
Bray Joseph, fruiterer, 336 North road
Breakell Charles, grocer, 4 Stanley st
Breakell Mrs. Elizabeth, 81 Waterloo terrace, Ashton
Breakell George, labr., 91 Skeffington rd
Breakell Henry (Breakell & Sons): h. 180 Fishwick crescent, London road
Breakell H. C. & Co., wine, spirit, malt, and hop merchants, 12 Church street
Breakell James (Breakell & Sons); h. Ivy bank, Fishwick
Breakell James, boot and shoe maker, 115b Church street
Breakell Mrs. Jane, 1 Porter place
Breakell John, fish dealer, 1 Savoy st
Breakell John & Son, flaggers, slaters, tilers, and contractors, 21 Maitland st
Breakell John James, L.D.S., R.C.S., dental surgeon, 71a Church street
Breakell Mrs. Margaret Jane, 3 Carr street, *Fulwood*
Breakell Mrs. Mary, 24 St. James' road
Breakell Mr. Richard, 506 New Hall ln
Breakell Robert (Breakell & Sons); h. 1 Fishwick view
Breakell Robert (John Breakell & Son), 21 Maitland street
Breakell Robert, taper, 32 Woodville terrace, Salmon street
Breakell Robert, butcher, Walker street
Breakell Mrs. Rose Anna, grocer, 6 Stanley street
Breakell & Sons, tailors and clothiers, 106 London road
Breakell Thos., hairdresser, 18 River st
Breakell Thomas, pork butcher, Plungington road
Breakell Thomas, cab proprietor, 1 New Hall lane
Breakell Thomas, agent, 40 Egan street
Breakell Tyson, coal merchant, Maudland siding, and grocer, 45 Fylde road
Breakell Walter, solicitor and commissioner for oaths, 44a Fishergate, and *Croston*
Breakell William (Breakell & Sons); h. 178 Fishwick crescent, London rd
Breakell William, painter (j.), 25 Holmrook road
Breakell William, engine tenter, 3 Brockholes view
Breckell John, machinist, 43 Mersey st
Breese Mrs. Emma, 35 Euston street
Brennan Edward, shopkeeper, 87 Shakespeare road
Brennan John, canvasser, 317 Cemetery road
Brennan Mrs. Mary, clothes dealer, 84c Adelphi street
Brennan Patrick, broker, 66 Fylde road
Brennand Daniel, spinner, 72 Ripon st
Brennand Mrs. Mary Ann, shopkeeper, 44b Miles street
Bretherton Mrs. Frances Ogden, 52 Claremont ter, Garstang rd, *Fulwood*
Bretherton John, corn and produce merchant, 3 Central buildings, Lancaster road, and Corporation street
Bretherton Thomas, agricultural implement dealer, Tenterfield street; h. 8 Jutland street
Brew Miss Martha, 5 St. Peter street
Brewer Mrs. Agnes, shopkpr., Marsh ln
Brewer Charles, tinplate worker, 157 Marsh lane; h. 6 Nelson terrace
Brewer Edward, grocer and tea dealer, 10 Friargate; h. *Grimsargh*
Brewer Edward, public bakehouse, 20 and 21 Ribble Bank street
Brewer Mrs. Eliz., 3 Frenchwood sq
Brewer Miss Ellen, 104 Victoria street
Brewer James, smith (j.), 3 Miller road
Brewer John, brakesman, 14 St. Walburge street
Brewer John C., spirit merchant (T. L. Robinson); h. Brock cottage, *Myerscough*
Brewer Mr. Joseph, 3 Lawson street
Brewer Joseph, moulder, Kent street
Brewer Thomas Henry, joiner, builder, and undertaker, Carlton works, Great Hanover street, and Kent street; h. 177 St. Paul's road

Brewer William, weaver, 28 St. Ann's st
Brewer Wm., overlkr., 21 Cranborne st
Brewster William Walter, gardener, 120 Oxford street
Briars Mrs. Charlotte, 4 St. Andrew's rd
Briars William, carter, 97 Brook street
Brickell Alfred, assurance agent, 102 James street
Bridge Mrs. Ann, 13 Tulketh av, Ashton
Bridge Jas., linesman, 42 Northcote rd
Bridge Richd., pointsman, 51 Chester rd
Bridge Roger, pol. con., 84 Wolseley rd
Bridge Samuel, public bakehouse, 44 St. Mary's street
Bridge Thomas, underclothing manufacturer, 22 Grimshaw st: h. 6 East view
Bridgewater Marmaduke, grcr., Syke hill
Bridson Thomas, station master (East Lancashire); h. Fishergate hill
Brierley Alexander, joiner (j.), 48 Lauderdale street
Brierley Arnold, solicitor and clerk to Fulwood Urban District Council, 3 Winckley street; h. Watling Street road, *Fulwood*
Brierley Miss Beatrice, Wellington st
Brierley Mrs. Elizabeth, Avening, Watling Street road, *Fulwood*
Brierley Mrs. Hannah, 16 Havelock st
Brierley Mr. Herbert Boswell, Spring cottage, 8 Victoria road, *Fulwood*
Brierley James, ironmonger, 219 St. Paul's road
Brierley John, smith (j.), 282 New Hall ln
Brierley John Samuel, joiner (j.), 47 Holstein street
Brierley John William, labourer, 1 St. Christopher's road
Brierley Mrs. Margaret, 82 Meadow st
Brierley Richard, joiner (j.), 1 Swansea terrace, Watery lane
Brierley Richard, plumber, painter, decorator, electric light and bell fitter, 27 Fylde street. Tel. 391.
Brierley Thomas, fitter, 47 Elliott street
Briggs Miss Hannah, 57 Wellfield road
Briggs Misses Jane and Elizabeth B., teachers of music, 16 Spring bank
Briggs James, corn miller, Marsh Lane Flour mill. Tel. 232
Briggs John, music seller, 15 Ormskirk rd
Briggs Mrs. Mary, 4 Hunter street
Briggs Mrs. Mary Julia, 21 Beech grove, Ashton
Briggs Robert William, smith (j.), 62 Moor Hall terrace, Ripon street
Briggs Samuel, public bakehouse, 31 Gladstone street
Briggs Samuel, fitter, 5 Aughton street
Briggs & Son, printers, booksellers, and stationers, 80 Church street
Briggs Thomas, butcher, 364 North road
Briggs Walter (Briggs & Son), 80 Church street
Briggs Mr. William, 27 Victoria parade, Ashton
Briggs William, cabinet maker (j.), 29 Albert road
Briggs Mr. Wm. John, 19 St. Barnabas' pl
Brimelow Mrs. Elizabeth, 21 Oxford st
Brimfield John, labourer, 40 Astley st
Brindle Alexander, bookkeeper, 318 New Hall lane
Brindle Alfred, beerhouse, New Gas Inn, 17 Lawson street
Brindle Mrs. Ann, clothes dealer, 30 Park road
Brindle Edward, bolt maker (j.), 25 Egan street
Brindle George (North Road Cycle Co.); h. 11 Norfolk street
Brindle George, grocer, 39 Adelphi st
Brindle James, overlooker, 11 Livesey st
Brindle James William, overlooker, 7 Albyn Bank road
Brindle John (North Road Cycle Co.); h. 9 Norfolk street
Brindle John, clerk, 212 Emmanuel st
Brindle John Robert, vict., Grapes Hotel, 42 Church street
Brindle Jonathan, gardener, 42 Beech grove, Ashton
Brindle Joseph, foreman bolt maker, Kirkham street
Brindle Mrs. Mary, 23 Adelphi street
Brindle Thos., agent, 245 New Hall lane
Brindle Thomas, jun., agent, 16 Waverley road
Brindle Wm., plumber (j.), 49 Eldon st
British & Colonial Meat Co., 37 Adelphi street
British Rubber Co., india rubber and waterproof manufacturers, mill furnishers and contractors, 45 Cannon street. Tel. 58.—(*See Advt.*)
British Workman, Limited, Pole street; John Kilner, secretary
Britland Christopher, vict., Royal Consort, 107 Meadow street
Britt John James, weaver, 63 Waterloo terrace, Ashton
Britt Thos., tailor (j.), 83 Skeffington rd
Britton Mrs. Amelia, 34 Aberdeen street
Britton Robert, hairdresser, 82 Adelphi street
Broad Jas., butcher (j.), 18 Lancaster rd
Broad William, shoeing and general smith, 15 and 17 Glover's court
Broadbent George Henry, architect's assistant, 8 Clarendon street
Broadbent James, mattress manufacturer, Cheetham street; h. Park lea, 44 Lower Bank road, *Fulwood*
Broadbent Jas., printer (j.), 33 Egan st

Broadbent William, painter (j.), 10 St. Michael's Road south
Brockbank Mrs. Mary, 57 Porter street
Brockbank William, bookbinder (j.), 88 Mount street
Brocklebank John, brakesman, 11 Salisbury road
Brocklehurst Mrs. Phœbe, Prospect place, Ashton
Brocklehurst Richard Vincent (T. Brocklehurst & Sons); h. Oundle villa, 19 Newton road, Ashton
Brocklehurst T. & Sons, tailors and ladies' costume makers, 92 Fishergate
Brogden Henry, joiner and builder, 18 and 20 Grimshaw street
Bromilow Mrs. Mary, 5 Blanche street, Ashton
Bromley John, wvr., 7 Derwentwater pl
Bromley John Jeffrey, agent, 12 Lauderdale street
Bromley Joseph, cowkpr., 71 Miller rd
Bromley Robert & Co., grocers, Water ln
Bromley William James, cashier, 221 Emmanuel street
Brook Frederic, commercial stationer, lithographic and general printer, 2 Winckley street; h. The Firs, 11 Rose terrace, Ashton
Brooker Mr. John, 16 Butler place
Brookfield Miss Mary Alice, 4 Flett street, Ashton
Brooks Alfred, shopman, 9 Holman st
Brooks Benjamin, collector and house agent, 44 Curwen street
Brooks George, smith (j.), 18 Dunderdale street
Brooks H. C., M.A., head master, Grammar school, Cross street
Brooks John Robert, warehouseman, 110 James street
Brooks Robert, mason (j.), 15 Samuel st
Brooks Samuel, bookkpr., 11 Elijah st
Brooks Thomas, barman, 35 Sedgwick st
Brooks William, overlooker, 54 Berry st
Brooks William Henry, foreman mason, 280 New Hall lane
Brooks William Henry, plumber (j.), 4 Middleton street
Brooksby Mrs. Elizabeth, confectioner, 54 Friargate
Brooksby Thomas, tailor, Corporation st
Brotherton Jas., cycle agent and repairer, 15 Avenham street, and herb beer maker, 126 North road
Brotherton T. & Co., cotton manufacturers, Marsh Lane mill (Tel. 268), and Bushell Street mill (Tel. 206)
Broughton Mrs. Margt., 5 Havelock st
Browell George, foreman, 1 Spring bank
Brown Mrs. Agnes, 28 Christian road
Brown Mrs. Agnes, 30 St. Ignatius' sq
Brown Alan, traveller, 81 Victoria road, *Fulwood*
Brown Mrs. Alice, dressmaker, 69 Fishwick parade
Brown Andrew, overlooker, 7 St. Peter st
Brown Mrs. Ann, draper, 2 Glover street
Brown Mrs. Ann, 91 Waterloo ter, Ashton
Brown Anthony, butcher, 344 North rd
Brown Arthur, driver, 21 Portland st
Brown Caleb, clothlkr., 8 Zetland street
Brown Mr. Charles, 78 Fishwick parade
Brown Charles Robt., brick manufacturer and sand pit proprietor, Ribbleton Brick works; h. Chestnuts, Ribbleton.—(*See Advt.*)
Brown Mrs. Christina, 38 Hudson street
Brown Daniel Walter, M.D., M.R.C.S., 1 Havelock terrace, Garstang road (Tel. 164), and Plungington road
Brown & Deighton, manufacturers of neats foot, animal, lard, and other oils, and manufacturers of Tip Top Soap, Shepherd street. Tel. 90.—(*See Advt.*)
Brown Mrs. Dinah, 27 Lauderdale st
Brown Edward, moulder, 82 Brook st
Brown Elijah, bookbinder (j.), 137 Lancaster road
Brown Mrs. Elizabeth, 5 Eldon street
Brown Mrs. Elizabeth, 24 Dove street
Brown Miss Elizabeth Ann, grocer, 454 New Hall lane
Brown Mrs. Ellen, 51 Holstein street
Brown Frank S., gardener, 22 Ecroyd road, Ashton
Brown Frederick C., vict., Withy Trees Inn, Watling Street west, *Fulwood*
Brown Mr. George (Catholic Apostolic minister), 22 Frenchwood street
Brown Geo., taper, 38 Fishwick parade
Brown Geo., painter (j.), 16 Knowsley st
Brown Mr. George, 63 Oxford street
Brown George, baker (j.), 18 St. Peter st
Brown Mr. Henry, 3 Brackenbury place
Brown Henry, beerhouse, Cemetery Road Hotel, 319 Cemetery road
Brown Mrs. Isabella, clothes dealer, Walker street
Brown Mrs. Isabella, 502 New Hall lane
Brown James, Esq., J.P. (Brown & Deighton); h. Mayfield, Nooklands, *Fulwood*. Tel. 24a
Brown James, saddler, 29 Sedgwick st
Brown James, traveller, 100 Meadow st
Brown Jas., printer (j.), 21 Castleton rd
Brown James, coach finisher (j.), 31 South Meadow lane
Brown James, porter, 47 Trower street
Brown Jas., clerk, 105 Waterloo road Ashton
Brown James & Co., wire rope manufacturer, St. Paul's road; h. Rocklands, 67 Watling Street rd, *Fulwood*

Brown Mrs. Jane, 156 Fishwick terrace, London road
Brown Mrs. Jane, 11 Wolseley place
Brown John, superintendent of borough police, 74 Brackenbury road
Brown John, watchmaker, 194 North rd
Brown John, draper, 28 Sedgwick street
Brown John, biscuit maker (j.), 100 Emmanuel street
Brown John, shopkeeper, Queen street
Brown John, carter, 20 Waverley road
Brown John, boot and shoe maker, 107 Park road
Brown John, painter (j.), 98 Skeffington road
Brown John, baker (j.), 75 Park road
Brown Mr. John Henry, 69 Oxford st
Brown John Morgan, postman, 33 Knowsley street
Brown J. N. & Co., boot and shoe makers, 180 Friargate
Brown Joseph, weaver, 11 Trower street
Brown Joseph, mason (j.), 17 Dunderdale street
Brown Joseph, weaver, 37 Aqueduct st
Brown Mr. Josiah, 29 Victoria parade, Ashton
Brown Mrs. Margaret Ann, Oak hill, 74 Powis road, Ashton
Brown Mrs. Margaret, 9 Dover street
Brown Martin, mechanic, 39 Ellen st
Brown Mrs. Mary, 109 James street
Brown Mrs. Mary, 4 Maudland bank
Brown Miss Mary Ellen, dressmaker, 22 Frenchwood street
Brown Matthew & Co., Limtd., brewers, maltsters, wine, spirit, and hop merchants and mineral water manufacturers, Pole street; Tel. 136; W. Hoyle, secretary
Brown Nicholas, law stationers, 9 Butler's court
Brown Peter, weaver, 5 Burrow road
Brown Richard, vict., Railway Hotel, 5 Butler street
Brown Richard, stoker, 9 Jemmett st
Brown Richard, wood turner, 9 Lex st
Brown Robt., bookkpr., 191 St Paul's rd
Brown Mr. Robert, Prospect pl, Ashton
Brown Robert Charles, Member of the Royal College of Physicians, M.B., London, and F.R.C.S., England, 27 Winckley square. Tel. 164
Brown Mrs. Sarah, 50 Hudson street
Brown Mrs. Sarah, weaver, 67 Oxford st
Brown Mrs. Sarah, 261 St. Paul's road
Brown Mrs. Sarah Ann, 56 Berry street
Brown Thos., clerk, 74 Christ Church st
Brown Thomas, beerhouse, Fountain Inn, 85 Water lane
Brown Thos., engine drvr., 13 Bentinck st
Brown Thomas, weaver, 58 Mount street
Brown Thomas, clerk of works, 223 St. Paul's road
Brown Thos., labourer, 23 St. Peter's sq
Brown Vernon, cycle repairer, 33 Beech street
Brown Walter, mill manager, 194 Tunbridge terrace, Deepdale road
Brown Walter, checker, 23 Tyne street
Brown Walt., boot finisher, 17 Oakley st
Brown Mr. William, 452 New Hall lane
Brown William, clerk at H.M. Prison 291 Deepdale road
Brown William, printer (j.), 11 St. Martin's road
Brown William, clerk, 35 Beech street
Brown William, brewer (j.), 26 Great Shaw street
Brown William, moulder, 10 Bentinck st
Brown William, labourer, 4 Schleswig st
Brown William, overlooker, 34 Elgin st
Brown Wm., smith (j.), 50 Manchester rd
Brown William, weaver, 32 Pump street
Brown William (W. Brown); h. Oak hill, 74 Powis road, Ashton
Brown Wm., colour printer, lithographer, engraver, die sinker, seal cutter, and label maker, 9a Fishergate; Tel. 72.—*(See Advt.)*
Brown Wm. Hy., mechanic, 72 Barlow st
Brown William R., leather merchant, 60 St. John's place; h. 79 St. Stephen's road
Brown Mr. Wm. Speakman, 29 Lower Bank road, *Fulwood*
Brownlow William, engineer (j.), 40 Oxford street
Brownrigg Col. Metcalfe Studholme, 25a Winckley square
Browster Mrs. Hannah, 28 Christ Church street
Bruce Wm., canteen steward, Sharoe Green lane, *Fulwood*
Bruckshaw Freeman, foreman, Brook street, *Fulwood*
Bruerton Miss Eliz., 36 Castleton road
Brumfitt Miss Eliza, straw hat maker, 52 Frenchwood street
Brumfitt Mr. Wm., 52 Frenchwood st
Brunning John Robert, evangelist, 56 Wellfield road
Bryan Albert, plumber (j.), 14 Bentinck street
Bryan Frank, draper, 115a Church st
Bryan John, engineer (j.), 22 Taylor st
Bryce James, spinner, 4 Albyn Bank rd
Bryce James, weaver, 34 Selborne street
Bryning Miss Alice Ann, dressmaker, 10 Caroline Street south
Bryning Mrs. Mary, 27 Mersey street
Bryning Thomas, joiner (j.), 6 Danewerke street
Bryning Mr. Thomas, 21 Grosvenor place, Ashton
Bryning Mr. William, 10 Webster street, Ashton

Bryning William George, county district surveyor, 14 Higher Bank rd, *Fulwood*
Buck Albert Edward, mechanic, 6 Knowsley street
Buck & Dicksons, solicitors, 17 Winckley street; Tel. 108; and *Poulton-le-Fylde*
Buck Mrs. Elizabeth, 50 Gorst street
Buck Mr. James, 237 St Paul's road
Buck John, butcher (j.), 15 Robinson street, *Fulwood*
Buck John, porter, 1 Everton gardens
Buck Rd., engineer (j.), 56 Manchester rd
Buck Thomas, mechanic, 63 Gorst st
Buck Thos., wholesale fruit and potato merchant, 61 and 63 St. Paul's road
Buck Wm., mechanic, 28 Manchester rd
Buckley & Co., coal merchants and colliery agents, Green Bank siding (Tel. 144), **and 129 Fishergate,** and *Lytham*; E. T. Newbound, agent
Buckley John T., M.I.M.E. (Buckley & Co); h. 36 Cleveland road, *Lytham*
Buckley William Henry, draughtsman, 8 St. Mark's road
Bull John, clerk of works, 23 Lauderdale street
Bullen Miss Elizabeth Ann, 5 Great Shaw street
Bullen John, plasterer (j.), 6 Great Shaw street
Bullen William, labourer, 3 Porter st
Buller E. & Son, printers and booksellers, 42 Fishergate
Buller Misses, 5 Chaddock street
Buller George, moulder, 191 Fylde road
Buller Joseph, moulder, 21 St. Mark's rd
Buller Louis, printer, 11 Frenchwood view, Clarendon street
Buller Miss Margaret, 34 Priory street
Bulling Sergeant-Major George, R.E., Chestnut bank, Watling Street road, *Fulwood*
Bullinger Frank, assistant government inspector of schools, The Lindens, Nooklands, *Fulwood*
Bullough (Miss Harriet) & Eaves, milliners, 63 Wellington road, Ashton
Bunting Miss Sarah, 10 Bairstow street
Burditt William, butcher, 72 Friargate
Burdon Mr. Thomas, 41 Berry street
Burgess Geo., optician, 20 Lancaster rd
Burgess James, smallware dealer, 137 New Hall lane
Burgess Richard, fitter, 52 Berry street
Burgess Samuel, fireman, 16 Vine street
Burgess Thomas, warder, 20 Thornton st
Burgess William, carriage foreman, 66 Christ Church street
Burgess Wm., clerk, 39 Salisbury street
Burgons Limited, grocers and Italian warehousemen, 98 Fishergate
Burial Board; Cedric Houghton, clerk, 15 Winckley street
Burke Miss Ann, grocer, 105 St. George's road
Burke Edward, baker (j.), 4 Hesketh street, Ashton
Burke Miss Eleanor, 2 Theatre street
Burke Mrs. Eliza, 49 North road
Burke Mr. James, 14 New Hall lane
Burke Mrs. Jane, 32 St. James' road
Burke Mr. John, 5 Maudland road
Burke Rd., joiner (j.), 244 New Hall ln
Burn Mattew, beerhouse, Oxford Tavern, 1 Bowker street
Burnett E. J. & Co., lattice and peg manufacturers, Moor Brook street
Burnett James (E. J. Burnett & Co.); h. 10 Queen's road, *Fulwood*
Burnett John M. (E. J. Burnett & Co.); h. 10 Queen's road, *Fulwood*
Burnett Joseph Fearon, F.C.S., commercial trvllr., 8 River view, Ashton
Burnie Alfred, ironmonger, black and white smith, and kitchen range maker, 195 North road; h. 8 Lovat rd
Burnie Edmund, smith (j.), 162 Havelock street
Burnie John, ironmonger, black and white smith, 2 and 3 Moor lane and 148 Adelphi street
Burnie Robert, smith (j.), 102 St. Thomas' road
Burnie Thomas, moulder, 35 Pump st
Burnley Mrs. Martha Ann, beerhouse, Paviors' Arms, 27 and 29 Fylde road
Burns Francis, chimney sweeper, 87 Avenham lane
Burrell J. & Co., florists, Railway station
Burrow Benj., postman, 71 Geoffrey st
Burrow Edward, postman, 321 Cemetery road
Burrow Henry, lime burner (j.), 49 Waterloo terrace, Ashton
Burrow Jas., gunmaker, 116 Fishergate
Burrow Jas., Esq., J.P., 116 Fishergate
Burrow Joseph, hat manufacturer and hatter, 185 Lancaster road
Burrow Joseph, junior, hat manufacturer and hatter, 135c Church street
Burrow Joseph, warehouseman, 104 Wildman street
Burrow Samuel, hatter, 16 Sizer street
Burrow Thomas, weaver, 51 Waterloo terrace, Ashton
Burrow William Edward, plumber and painter, 66 Adelphi street
Burrows Albert, beerhouse, Builders' Arms, 32 Lancaster road
Burrows Mrs. Ellen, Aqueduct street
Burrows Hy., labourer, 87 Peel Hall st

Burrows James, prison warder, 69 Castleton road
Burrows John, police constable, Lytham road, Ashton
Burrows Thos., mason (j.), 20 St. Peter st
Burrows William, watchmaker (j.), 68 Adelphi street
Burscough Charles, warehouseman, Tithebarn street

Burscough F. (late Robert Burscough), plumber, painter, decorator, paperhanger, oil and colour merchant, 3 and 5 Park rd

Burscough John, warehouseman, 11 Everton gardens
Burscough Mr. Jonathan, 15 Everton gardens
Burscough Mrs. Margt., 39 Havelock st
Burt Arthur, art master, 1 Beech grove, Ashton
Burt Miss Emily, milliner, 14 Brackenbury road
Burt William, labourer, 10 Grayston st
Burton Mrs. Caroline, 2 Knowsley street
Burton & Crewdson, dressmakers, 31 Christ Church street
Burton Edward, labourer, 84 London rd
Burton Mrs., dressmaker, 18 Woodhouse grove
Burton George, cotton manufacturer (Bibby & Burton, Limtd.); h. Ravenswood, Garstang road
Burton George Daniel & Co., drapers, 34 Cannon street; h. Elcho house, St. Thomas' road
Burton John, shopkpr., 45 Hammond st
Burton Richard, clerk at County Offices, 35 Rigby street
Burton William Benjamin, agent, 15 Kingfisher street
Burton William Bowness, art master, 15 Spring bank
Burton William Thomas, tripe dealer, Walker street
Bury Mr. George, 16 Kingfisher street
Bury George Pickersgill, overlooker, 36 Roebuck street
Bury Wm. plasterer (j.), 56 Astley st
Busby James, journalist, 3 Avenham terrace, Frenchwood street
Busfield Mr. Thomas, 9 Taylor street
Bush Mrs. Ann, 2 Pleasant view, Ashton
Bush Mrs., 47 Ivy terrace, Salmon st
Bush Edwin, civil engineer, architect, surveyor, estate and house agent, 42 Fishergate; h. 2 Pleasant view, Tulketh road, Ashton
Busher Edwin, accountant, 33 Great Avenham street
Butcher Edward, clothlooker, 10 Thomas Street south
Butcher Mrs. Elizabeth, 45 Ivy terrace, Salmon street
Butcher John, joiner (j.), 24 Milner st
Butcher Mrs. Katie, 33 Adelphi street
Butcher Mr. Richard, 141 Waterloo road, Ashton
Butcher Thomas, spinner, 76 Selborne st
Butcher Thomas, ovrlkr., 5 Knowles st
Butcher Mr. Thomas, 5 Brockholes view
Butcher Thomas Richard, bank clerk, Redcliffe, Watling Street rd, *Fulwood*
Butcher William Richard, clogger, 116 London road
Butler Mrs. Alice, 36 Berry street
Butler Mrs. Ann, fried fish dealer, 15 Lodge street
Butler Mrs. Ann, 65 St. Stephen's road
Butler Bernard (Butler & Hatfield); h. Carlton lea, *St. Annes-on-the-Sea*
Butler Frederick (Butler & Hadfield); h. Trafalgar terrace, Fishwick
Butler & Hatfield, general drapers and house furnishers, 19 Friargate (Tel. 248), Plungington road, 182 and 184 Ribbleton lane, and 72 London road
Butler Rev. Hercules Scott, M.A., Vicar of Preston, The Vicarage, East cliff
Butler James, (Paul Butler & Son); h. Catterall cottage, *Garstaug*
Butler John, butcher, 7 Park road, and 184 New Hall lane
Butler John, painter (j.), 31 Holmrook rd
Butler John, clothlooker, Kent street
Butler Mr. John, Fishwick hall, Fishwick
Butler John Ralph, fried fish dealer, 241 Ribbleton lane
Butler John Rd., driver. 90 Hudson st
Butler Joseph, fitter, 49 Egan street
Butler Nicholas, clerk, 5 Charnock st
Butler Paul & Son, corn merchants and millers, Liverpool street. Tel. 80
Butler Robert, vict., Prince Arthur, 94 Avenham lane

Butler Robt. (R.A.O.B.), boot and shoe maker, Lion works, 35 Market place and 56 Water lane

Butler Samuel, watchmaker (j.), 16 Sleddon street
Butler Mr. Thos., 10 Taylor st, *Fulwood*
Butler Thomas, spinner (j.), 19 St. Peter street
Butler William (Butler & Hatfield); h. Birch house, *Walton-le-Dale*
Butler William, moulder, 255 North rd
Butler William, engine tntr., 46 Essex st
Butler Mr. William, 70 Mount street
Butler William Edward, traveller, 105 Oxford street
Butler Mrs. Judith Alice, 6 Frenchwood street
Butterworth Mr. Ebenezer, 20 Devonshire terrace, Addison road
Butterworth George Thos., plumber (j.), 27 Porter street

Butterworth Henry, driver, 27 Northcote road
Butterworth Henry, baker (j.), 18 St. Andrew's road
Butterworth Richard, butcher, 1 South Meadow lane, and 106 Geoffrey street
Butterworth Thomas, yeast dealer, 56 Sussex Street east
Butterworth Thos. Herbert (Haysworth & Co.); h. 1a Victoria terrace, Garstang road
Butterworth Mr. William, 10 Fletcher rd
Butterworth William, traveller, 70 Manchester road
Butterworth Wm. Hy., cab driver, 28 Northcote road
Byers John David, fireman, 7 Acregate ln
Byers Joseph, baker (j.), 31 Acregate ln
Byrne Mr. Andrew, 56 Maudland bank
Byrne John, undertaker and burial society collector, 19 West View terrace
Byrne John Joseph, L.R.C.P., Lond., M.R.C.S., England, physician and surgeon, 8 Havelock ter, Garstang rd
Byrne Thomas, telegraphist, 14 Waverley road
Byrnes James Walter, draper's manager, 42 Lauderdale street
Byrom John Ford, labourer, 195 New Hall lane
Bywater Harry H., M.B.,Ch.B., assistant house surgeon, Royal Infirmary
Bywater Mrs. Hannah, dressmaker, 10 Walton's parade
Caine James, cattle dealer, Breeze hill, *Cadley*
Cadwallader George, boot and shoe maker, 75 Friargate
Cafferkey Michael, boot and shoe maker, 17 Ormskirk road
Caffrey Thomas, joiner (j.), 416 New Hall lane
Cairns Daniel, labourer, 27 Caroline st
Cairns John Wycliffe Geo., gardener, 13 Carr street, *Fulwood*
Cairns John, overlooker, 14 Surrey street
Cairns John, bricklyr. (j.), 64 Sedgwick st
Cairns John, shopkeeper, 58 Crown st
Cairns John Thos., newsagent, Queen'st
Cairns Martin, grocer, 198 North road
Cairns Wm., overlooker, 15 Surrey street
Calder Mrs. Mary, 129 Acregate lane
Calder Thomas, railway inspector, Havelock street
Calderbank Mrs. Catherine, butcher, 370 Ribbleton lane
Calderbank James Stothert, clerk, 90 Miles street
Calderbank Joseph, joiner and builder, Crooked lane; h. 31 St. Mary's street
Calderbank Mr. William, 11 East view
Calderbank William Henry, saddler (j.), 21 London road
Calderwood Mr. Robert, Calder villa, 39 Beech grove, Ashton
Calderwood Mrs. Sarah, Claremont villas, 13 Grosvenor place, Ashton
Calderwood Mr. William, 11 Victoria parade, Ashton
Caley Henry, herbalist, 207 North road
Callan J., coachmkr. (j.), 29 Wellfield rd
Calland James, beerhouse, Breweryfield Tavern, 19 Malt street
Calland John, hairdresser, 103 and 105 London road
Calland Thurston, weaver, 51 Sussex st
Callis Geo., bnk. clrk., 10 Fishergate hill
Callow Alfred, grocer, 53 Wellfield road
Callow Charles Walker, overlooker, 67 Waterloo terrace, Ashton
Callow Mr. Daniel, 5 Park View terrace, Waterloo road, Ashton
Callow Park Milk Co., Aqueduct street
Calvert Cuthbert, foreman joiner, 7 St. Wilfrid street
Calvert Henry, Esq., J.P. (W. Calvert & Sons); h. Ashton Park, Ashton
Calvert Mrs. Jane, 27 Curwen street
Calvert John, private loan office, 7 St. Wilfrid street
Calvert John, grocer, 10 Fylde road
Calvert John, agent, 45 St. Mark's road
Calvert Richard, Esq., J.P. (W. Calvert & Sons); h. Walton house, *Walton-le-Dale*
Calvert Richard, mechanic, 46 Priory st
Calvert Robert, pattern maker, 52 Knowsley street
Calvert Robert, grocer, 285 New Hall ln
Calvert Samuel, mechanic, 18 St. Christopher's road
Calvert Thomas (Calvert & Tipping); h. 52 Knowsley street
Calvert Thomas Jas., photographer, 42 Fishergate; h. 22 Great Avenham st
Calvert & Tipping, general and printers' engineers, Globe ironworks, Avenham street, and Lill's court, Friargate
Calvert Mr. William, 4 Glendale terrace, Sharoe Green lane, *Fulwood*
Calvert William & Sons, cotton spinners and manufacturers, India mill, New Hall lane, Aqueduct mill and Flats mill, *Walton-le-Dale*. Tel. 235
Calvert William Henry, boot and shoe maker, 268 New Hall lane
Calvin James, foreman joiner, 7 St. Ignatius' square
Cam Richard, spinner, 15 St. Martin's rd
Cameron Mrs. Catherine, 29 Beech st
Cameron Kenneth, travelling draper, 32 Avenham road
Camm Stephen Edward, overlooker, 3 Carter street
Campbell Edward, plumber, painter, and gasfitter, 70 Friargate. Tel. 0551

Campbell James, brushmaker (j), 271 Fylde road
Campbell Miss Margaret, 13 Avenham rd
Campbell Miss Sarah Ann, 22 Berry st
Campbell Thomas, beerhouse, Palatine Hotel, 2 Great Avenham street
Candlish Mrs. Selina, 16 Alfred street
Cannon Mr. Edward, 64 Euston street
Cansfield Hanson, wheelwright and spoke merchant, Great Shaw street; h. 4 Garden street
Capstick Mrs. Margaret, 14 Croft street
Capstick Mrs. Mary, 83 Cambridge st
Capstick Samuel, taper, 47 Annis street
Cardwell Mrs. Ann Eliza, furniture broker, 43e Lancaster road
Cardwell Mrs. Elizabeth, photographer, 130a Church street
Cardwell Miss Mary, 41 Albert road
Cardwell Mrs. Thos. Albert, 15 Garden st
Carefoot Mrs. Susannah, grocer, 134 New Hall lane
Carey Mrs. Ellen, 6 Kenmure place
Carlin Peter, glazier, 40 Higginson st
Carling John, cowkpr., 13 Brookhouse st
Carling Miss Mary Ann, 211 Fylde road
Carling Thomas, clerk, 9 Dorset street
Carlisle Mrs. Ann, 5 East Cliff road
Carlisle Mrs. Ann, confectioner, 1 Tulketh brow, Ashton
Carlisle Miss Jane, grocer, 224 North rd
Carlisle John, vict., Wellfield Hotel, 84 Adelphi street
Carlisle Thomas Edward, fitter, 49 Albert road
Carlisle Mr. Thomas Wm., 18 North rd
Carlisle Mr. William, 224 North road
Carlton William James, pointsman, 119 Ripon street
Carmin George, compositor, 6 Brixton rd
Carnall George Mitchell, solicitor's cashier, 8 Stanleyfield road
Carpenter Richard, painter (j.), 2 Hull st
Carpenter Thos., foreman coachbuilder, 49 Frenchwood street
Carr Alfred, traveller, 14 Broadgate
Carr & Co., biscuit manufacturers and corn merchants, 35 Guildhall st, and *Carlisle;* J. J. Pierpoint, representative
Carr David, upholsterer, Marsh lane
Carr Edgar, hot water engineer (Dilworth & Carr); h. Crown Hotel
Carr Edwin, assurance agent, 34 Spa rd
Carr George, skipmaker (j.), 11 Gorst st
Carr George, clerk, 5 Fishwick view
Carr Mr. James, 23 Long lane, Ashton
Carr Job, county police inspector, 2 Bolton street
Carr John, foreman brushmaker (j.), 13 Jutland street
Carr John, herb beer maker, 141 St. George's road
Carr Mr. John Aloysius, Craigmore, Victoria road, *Fulwood*
Carr John Edward, brewer (j.), 15 Brackenbury street
Carr John Joseph, labourer, 84 North rd
Carr Mrs. Margaret, 9 Blake Hall st
Carr Mrs. Mary, 1b Knowsley street
Carr Miles William, loomer, 60 Caroline Street south
Carr Richard & Sons, corn merchants, Back lane. Tel. 396
Carr Robert, assurance agent, 39 Muncaster road
Carr Mr. Robert, 106 Haydock street
Carr Samuel, cabinet maker (j.), 13 Bloomfield street
Carr Thomas, carriage examiner, 17 Beech street
Carr Thomas, linesman, 44a Miles st
Carr Thomas, taper, 27 Lex street
Carr William, currier (j.) 36 Gorst st
Carr William, agent, 31 Beech street
Carr William Henry, shopkeeper, 84 Fletcher road
Carr William Thomas, herbalist, 50 Adelphi street
Carr Rev. Wilmot Eardley Wm., M.A., curate of Parish Church, 4 Bank par
Carrigan Jeremiah, bootmaker, 37 Oxford street
Carroll Edwd., hairdrsr., 113 Ribbleton ln
Carroll Jas., hairdresser, 9 and 11 Park rd
Carroll Mary, baby linen dealer, 3 Great Shaw street
Carroll Robt,, hairdresser, 44 Stanley st
Carroll Thomas, fried fish dealer, 83 Ribbleton lane
Carruthers James, printer (j.), 124 Castleton road
Carruthers James Hawkins, station master (Oxheys), 10 East View terrace, *Fulwood*
Carruthers John, joiner (j.), 20 Langton Street south
Carruthers Rev. John, curate of Emmanuel Church, 89 Brackenbury rd
Carruthers Robert, carter, 19 St. Martin's road
Carruthers Wm., mechanic, 17 Parker st
Carson James Ewart, master, British school, St. Paul's road; h. Windsor house, *Cadley*
Carter Mrs. Agnes, 33 Hudson street
Carter Albert, loomer, 200 Emmanuel st
Carter Albert, grocer and fish curer, 12 Snow hill
Carter Mrs. Alice, 33 St. Walburge st
Carter Mrs. Ann, 64 Knowsley street
Carter Benjamin (Carter Bros.); h. 2 Kingfisher street
Carter Mrs. Bessie, 20 Great Avenham st
Carter Brothers, builders, Castleton road. Tel. 0524
Carter Charles, spinner, 11 Lark Hill ter
Carter Charles, master, U.M.F.C. school, Liverpool street; h. 22 Brackenbury rd

Carter & Co., grocers, 14 Orchard street
Carter Edward, clerk, 17 Rutland street
Carter Edwd., labourer, 75 Richmond st
Carter Edward, fried fish dealer, 20 Adelphi street
Carter Mrs. Eleanor, Plungington road
Carter Mrs. Elizabeth, 95 Skeffington rd
Carter Mrs. Ellen, 48 Porter street
Carter Mrs. Ellen, dressmaker, 130 St. Thomas' road
Carter Francis William, grocer, 22 Adelphi street
Carter Frederick Dickinson, shopkeeper, 39 Spring gardens
Carter George, milliner, 64 Friargate; h. 80 Waterloo road, Ashton
Carter George, coachman, 17 Elmsley st
Carter George, foreman, Plungington rd
Carter George (Carter Bros.); h. 150 Castleton road
Carter George & Co., cycle dealers, 12 Stanley street
Carter Mr. George, 20 Tulketh avenue, Ashton
Carter George Richard, painter, 1 St. David's road
Carter James, fried fish dlr., 31 Lovat rd
Carter James, overlooker, 37 Trower st
Carter Jas., F.S.A.A., borough treasurer and steward, treasurer to Urban Sanitary Authority and to Port Sanitary Authority, Town Hall; h. 12 Bank parade
Carter James Bruce, grcr., 26 Cannon st
Carter James Walmsley, traveller, 17 Long lane, Ashton
Carter John, manager, 5 Dove street
Carter John (Carter & Co.); h. 15 Regent street
Carter John, tailor, 127 Moor lane
Carter John, hairdresser, 1 Adelphi st
Carter John, labourer, 62 Selborne st
Carter John, spinner, 2 Maudland bank
Carter John, draper, 43f Lancaster road
Carter John Henry, shpkpr., 120 Park rd
Carter John James, bolt maker (j.), 12 Suffolk street
Carter John Joseph, beerhouse, Old House at Home, 41 Salter street
Carter John Smith, mechanic, 6 Blanche street, Ashton
Carter Mrs. Mary Ann, 203 New Hall ln
Carter Mr. Richard, Stanley house, Deepdale road
Carter Richard Henry, carver and gilder (G. Smalley); h. 23 Trafalgar terrace, Fishwick view
Carter Roger, engineer (j.), 4 Roebuck st
Carter Roger, plmbr. (j.), 4 Danewerke st
Carter Samuel William, newsagent, 49 Lovat road
Carter Smith, tea dealer's manager, 45 Pole street
Carter Miss Susannah, 41 Mona street
Carter Thomas Hy., beerhouse, British Standard, 14 Brackenbury street
Carter William (Carter Bros.); h. Stanley house, Deepdale road
Carter William, bkkpr., 102 Castleton rd
Carter William Braithwaite, porter, 81 Selborne street
Cartledge James, hairdresser, 53 Fishergate hill
Cartmel Harry Shepherd, school attendance officer, 11 Miles street
Cartmel John Threlfall, vict., Golden Cross Hotel, 182 Lancaster road
Cartmell Abel (Cartmell Bros.); h. 12 Maudland bank
Cartmell Adam, funeral undertaker, 38 New Hall ln
Cartmell Arthur (John Cartmell & Son); h. 22 East view
Cartmell Brothers, cabinet makers, Walker street
Cartmell Frederick (Cartmell Brothers); h. 109 Harrison terrace, Avenham lane
Cartmell Harry, solicitor (W. Banks & Co.); h. Ravensknowle, 178 Tulketh road, Ashton
Cartmell Henry, Esq., J.P., cloth warehouse manager, 88 Stephenson terrace, Deepdale road
Cartmell Hy., bookseller and stationer, 22 Church street
Cartmell Henry, undertaker's manager, 7 Burrow road
Cartmell James, fried fish dealer, 322 North road
Cartmell John (John Cartmell & Son); h. *Woodplumpton lodge*
Cartmell John, farmer, Camp house, *Fulwood*
Cartmell John, joiner (j.), 7 Elizabeth st
Cartmell John & Son, joiners, builders, contractors, and funeral undertakers, Albion works, Church st and Park rd. Tel. 194.—(*See Advt.*)
Cartmell Richard, joiner (j.), 37 Fishwick parade
Cartmell Thos., police constable, Police station, Ashton
Cartmell Mr. Thomas, 63 North road
Cartmell William, cabinet maker (j.), 8 Plumpton road, Ashton
Cartmell William Hy., grocer, Walker st
Cartmell William James, spinner, 95 Fishwick parade
Cartwright George & Son, opticians and mathematical instrument dealers, 11 Fishergate.—(*See Advt.*)
Cartwright Mrs. Isabella, grocer, 25 and 27 Tulketh road, Ashton
Cartwright Mrs. Julia, 11 Fishergate
Carwin John W., surveyor, 6 Cliff street

Casey Mrs. Agnes Ann, grocer, 23 Cobden street
Casey Mrs. Hannah, 19 Otway street
Casey William Jardine, warehouseman, 143 Victoria street
Cash Boot Co., 1 Cheapside
Cash Clothing Co., 5 Cheapside
Cassidy Garrett, head master, St. Augustine's Boys' school; h. 4 Clarendon st
Casson James George, saddler, Walker st
Casson Mrs. Mary, 17 Watling Street road, *Fulwood*
Casson Mrs. Mary, grocer, 126 Park rd
Casson Richard, furniture broker, 130 Park road
Caster Mrs. Ellen, 15 Hudson street
Castle, Bradley, and Haworth (Misses), drapers, 59 New Hall lane
Castle Mr. Henry, 13 Christ Church st
Catchpole Mr. George, 132 Oxford street
Cater George, coachman, 17 Elmsley st
Catholic Day College, Winckley square; Rev. Jno. H. Wright, S.J., head mstr.; Rev. Edwd. Parry, S.J., second master
Catholic Girls' Aid Society, 31 Fishergate hill; Miss M. T. Mains, matron
Catholic Men's Club, Friargate; Richard Sargent, secretary
Catholic News Office, 3 Albert buildings, Corporation street; Catholic Press Co., publishers
Caton Miss Ellen, draper, 42 Vat street
Caton James, engineer (j.), 9 Isabella st
Caton Mrs. Jane, 61 Park road
Caton Mrs. Jane, grocer, 6 Woodhouse grove
Caton Mrs. Jane, dressmaker, 39 Harrington street
Caton John, clerk at County Offices, 32 Grafton street
Caton John, market porter, 16 Tenterfield street
Caton John, engnr. (j.), 12 Holstein st
Caton Miss Mary, 1 English Martyrs' pl
Caton Mrs. Mary, grocer, 1 Carr street
Caton Richard, agent, 14 Thomas street
Caton Robert, cab proprietor, 16 Delaware street
Caton Thomas, warehouseman, 12 Lark Hill terrace
Caton William, watchman, 5 St. Andrew's road
Catterall Mrs. Ann, 28 Moor Hall street
Catterall Mrs. Ann, 14 Wildman street
Catterall Edward, electrician, Seymour road, *Fulwood*
Catterall Cuthbert, porter, 64 Mount st
Catterall Cuthbert, traveller, 37 Chaddock street
Catterall Mrs. Ellen, 15 St. Peter's sq
Catterall Ernest, yarn agent, Bank chambers, Fishergate. Tel. 65
Catterall Fred. W., architect (Garlick & Sykes); h. *St. Annes-on-the-Sea*
Catterall Frederick Wm., vict., Crown Hotel, Miller arcade. Tel. 322
Catterall George, porter, 13 Knowsley st
Catterall Herbert, manager of the Lancaster Bank; h. Carlton ter, *Blackpool*
Catterall & Ingham, restaurant proprietors, 150 Church street
Catterall James, engine tenter, 87 New Hall lane
Catterall Jas., moulder, 14 Muncaster rd
Catterall James, spinner, 133 Miller rd
Catterall John, driver, 73 Berry street
Catterall John, painter, 33 Brook street
Catterall John, firewood maker, Hammond's row
Catterall John, overlkr., 85 New Hall ln
Catterall John, grdnr., 20 St. Philip's rd
Catterall Joseph, painter, 7 Knowles st
Catterall Joseph, grngrcr., 121 London rd
Catterall Joseph Frederick, smith (j.), 7 Alfred street
Catterall Mrs. Louisa, 13 Winckley sq
Catterall Mrs. Margaret, 20 Dover street
Catterall Paul, Son, & Co., Ltd., cotton spinners, New Hall Lane mill, Rigby street. Tel. 116
Catterall Paul, solicitor, commissioner for oaths, and clerk to Bushell's Hospital Charity, 6 Camden place; h. *Lytham*
Catterall & Penswick, plasterers, 74 Emmanuel street
Catterall Richard, hay and straw dealer, 35 Grimshaw street
Catterall Richard Hy. (Catterall & Penswick); h. 12 Brackenbury street
Catterall Robert, police constable, 7 Dover street
Catterall Robert, tailor (j.), 19 Alfred st
Catterall Robert, labr., 23 Portland st
Catterall Robert, overlooker, 128 London road
Catterall Thomas, tinner (j.), 32 St. Peter's square
Catterall William, clerk, 14 Stanleyfield road
Catterall William, tent maker (j.), 15 Knowsley street
Catterall William, carter, 15 Portland st
Catterall William, beerhouse, Vine Tavern, 71 High street
Catterall William, plasterer, tiler, and contractor, 15 Lancaster road
Catterall Wm., dresser, 470 New Hall ln
Caulfield Miss Jane, 36 Hudson street
Caunce James, mariner, 13 Nelson ter
Caunce Rd., brewer (j.), 46 Lawson st
Caunce William, railway inspector, 6 West View terrace
Cavanagh John, boot and shoe maker, 7 Tulketh road, Ashton; h. 2 West Strand view
Cave James, compositor, 2 Robinson st

Cave Mr. John, 29 Lauderdale street
Cave Richard, prison warder, 12 Garden street
Cave Mr. William, 18 Langton street
Cavies Wilfrid, painter (j.), 17 Roman rd
Cawthra James, engineer (j.), 34 Ormskirk road
Cayton Richard, marine store dealer, 22 Stoneygate
Central Club, 119a Fishergate; H. E. Leivers, secretary
Chadderton Fred, solicitor's cashier, 16 St. Cuthbert's road
Chadderton Ira, traveller, 10 Cadogan pl
Chadderton Mrs. Martha, 82 London rd
Chadderton William, gold lace manufacturer (S. Simpson); h. 6 Chaddock street
Chadwick Mrs. Alice, Kent street
Chadwick Charles, engine driver, 14 Vine street
Chadwick Eadeauf & Sons, window cleaners, 18 Rigby street
Chadwick Edwin, assurance inspector, Bayfield, *Cadley*
Chadwick Ezra (E. Chadwick & Sons); h. 14 Rigby street
Chadwick Henry, fitter, 2 Kingswood st
Chadwick James, fireman, 13 Kingswood street
Chadwick James, engine driver, 15 Isabella street
Chadwick James, joiner (j.), 3 Harrington street
Chadwick Jas., butcher, 75 Ribbleton ln
Chadwick James, wheelwright (j.), 24 Castleton road
Chadwick James, grocer, Kent street
Chadwick Jesse Kay, traveller, 28 Brackenbury street
Chadwick John, engine tenter, 97 Green Bank street
Chadwick Mr. John, 99 Brackenbury rd
Chadwick John, newsagent, 117 Kent st
Chadwick John Rd., fitter, 24 Lovat rd
Chadwick Joseph, picture framer, 56 Stanley street and 1 New Hall lane
Chadwick Mrs. Margt., 37 St. George's rd
Chadwick Miss Mary, 13 Porter street
Chadwick Richard, butcher, 70 Moor ln
Chadwick Mr. Robert, 6 Mornington rd
Chadwick Robert, hairdresser, 165 St. Paul's road
Chadwick Samuel, hairdresser, 143 Park road
Chadwick Thomas, coal merchant (Peter Watson & Co.); h. 5 Cobham street
Chadwick Thomas, engine driver, 3 Pedder street
Chadwick William, draper, 15 Fylde st
Chadwick Wm., grocer, 102 Adelphi st
Chadwick William Albert, ironmonger's manager, Highcliffe, Lower Bank road, *Fulwood*
Challen Rev. Stephen Benjamin (St. Philip's Protestant Church), 193 St. Paul's road
Challoner Thos., mechanic, 94 Byron st
Chaloner Edward (T. Chaloner & Son); h. 122 Friargate
Chaloner Thomas & Son, painters, plumbers, and electricians, 122 Friargate. Tel. 393
Chaloner Thomas (T. Chaloner & Son); h. 6 Garden street
Chaloner William, grocer, 121 Adelphi st
Chamberlain Henry, assurance agent, Stuart road, Ribbleton
Chamberlain, Henry, junr., gardener, Stuart road, Ribbleton
Chambers Carl, engineer, 15 Long lane, Ashton
Chambers Charles James, clerk, 61 Eldon street
Chambers John, plmbr. (j.), 9 Walker pl
Chambers Mrs. Sarah, 16 Andrew street
Chambers Richard, painter (j.), 17 Waterloo terrace, Ashton
Chambers Walter, nurseryman and florist, Ribble bridge, Fishwick
Chambley James, fried fish dealer, 12 New Hall lane

Champion Arthur F. & Co., tailors and woollen drapers, 144 Adelphi street

Champion Robert (A. F. Champion & Co.); h. 3 Adelphi place
Chance Mrs. Louisa, 7 Great Avenham st
Chancery of Lancashire (Preston District), 10 Winckley street; A. Pearce, registrar
Chandler Charles, vict., Queen's Palace, 6 Clayton street
Chantler Thomas, foreman, 4 Falkland street
Chapman Alfred, ironmonger (Baddeley & Co.); h. 4 Queen's road, *Fulwood*
Chapman Mrs. Ann, lady supt., Girls' Friendly Society lodge, 13 Starkie st
Chapman Mrs. Betsy, 27 Wellfield road
Chapman Rev. David Macklin Braby, M.A., St. Mark's vicarage, 14 Wellington terrace
Chapman Rev. Dawson Francis, M.A., St. Peter's vicarage, 70 Maudland bank
Chapman Edward, police constable, 11 Kenmure place
Chapman Geoffrey, coachbuilder (j.), 3 Ashton parade
Chapman George, grocer, 3 Maitland st
Chapman Henry, trvlr., 132 St. Paul's rd
Chapman Mr. John, 54 Brackenbury rd
Chapman Joseph Watkin, agent, 6 Cranborne street
Chapman Miss Louisa, 30 Barton terrace, Deepdale road
Chapman Robert, grocer, 334 North road, and pawnbroker, Marsh lane

Chapman Robert, brushmaker (j.), 14 Lancaster road
Chapman William, mechanic, 31 St. Philip's road
Chapman Mrs. Zilla, Plungington road
Chapple John, pilot, 1 Albany place, Waterloo road, Ashton
Charlton Mrs. Lucy, 46 St. Thomas' rd
Charlton Thomas Edward, saddler (j.), 46 Albert road
Charnley Alexander, fitter, 5 Nelson ter
Charnley Mrs. Ann, 1 St. Michael's Road south
Charnley Mrs. Ann, 203 London terrace, Deepdale road
Charnley Mrs. Ann, 436 New Hall lane
Charnley Mrs. Catherine, 12 Jutland st
Charnley Cornelius Henry, contractor, 121 Victoria street
Charnley David, traveller, 6 Bispham st
Charnley Edmund, painter (j.), 29 St. Stephen's road
Charnley Frederick, postman, 21 St. Martin's road
Charnley George, moulder, 4 Samuel st
Charnley Mrs. Hannah, beerhouse, Cannon Street Tavern, 33 Cannon st
Charnley James, fitter, 2 Moore street
Charnley James, bricklayer (j.), 58 Brook street
Charnley John, overlooker, 6 Roman rd
Charnley John, rate collector, 2 Hygiene terrace
Charnley John, clothlooker, 57 Pole st
Charnley John George, bootmaker (j.), 82 Lovat road
Charnley Joseph, boot and shoe maker, 5 Fylde street
Charnley Joseph, railway inspector, 46 Victoria street
Charnley Mrs. Martha, 7 Regent street
Charnley Mrs. Mary, 2 Hammond street
Charnley Mrs. Mary, 3 Albany place, Waterloo road, Ashton
Charnley Rd., brickmaker, 151 Miller rd
Charnley Robert, bricklayer (j.), 30 St. James' road
Charnley Mr. Robert, 1 Sharoe Green lane, *Fulwood*
Charnley Roger, tobcnst., 55 Meadow st
Charnley Thomas, biscuit manufacturer, Nelson street. Tel. 19
Charnley Thomas, secretary to the P.N.E. Football Co., Ltd., 17 Cannon street; h. 246 St. Paul's road
Charnley Thomas, collector, 30 St. Mary's street
Charnley William, biscuit manufacturer (Thomas Charnley); h. *Howick House*, near Preston. Tel. 39
Charnley William, roller coverer, 14 Lord's walk
Charnley William, police constable, 1 Skeffington Road south
Charnock Harry, L.D.S.,Eng., dental surgeon, 51 Lune street
Charnock Henry, bricklayer (j.), 43 Victoria street
Charnock Miss Mary, 3 Godfrey terrace, Watery lane
Charnock Thomas, shopkeeper., 189 Fylde road
Charnock Thomas, bricklayer (j.), 4 Harrington street
Charters Archibald, butcher (j.), 71 Hudson street
Charters Miss Isabella, 12 Kenmure pl
Charters Thomas Townley, printer (j.), 55 Castleton road
Chatburn Edward, vict., Watering Trough Inn, 125 Fylde road
Cheetham Joseph, draper, 83 Water ln
Cheetham Samuel, foreman, 2 Christ Church street
Cheney John George, bootmaker (j.), 14 Saul street
Cherry Robert Frederick, clothlooker, 169 Hammond street
Cherry Mr. Samuel Thomas, 257 New Hall lane
Chester George & Son, painters, 2 Mercer street
Chester Ignatius (George Chester & Son); h. 417 New Hall lane
Chester Jas., painter (j.), 16 Hawarden rd
Chester John, clothes dealer, 109 Lancaster road
Chesworth George, grocer, 1 Hermon terrace, Watery lane
Chetwin Mr. Frederick, Fern villa, 39 Lower Bank road, *Fulwood*
Chew James, traveller, 3 Clayton street
Chew John, painter (j.), 20 Milner street
Chew Joseph, labourer, 105 Aquednct st
Chew Mr. Robert, 3 Burnaby villas, Watling Street road, *Fulwood*
Chew William, clerk to county surveyor, Christian road
Chew William, agent, 29 Stanley place
Child Charles, traveller, 58 St. Thomas' road
Child Mr. Simon, 12 Walton street
Child Wallace, supervisor of excise (1st District), 24 Guildhall street; h. 43 Brackenbury road
Chipchase George, tinner (j.), 25 Herschell street
Chippendale Miss Elizabeth, confectioner, 55 Water lane
Chippendale Miss Fanny, 74 Sussex Street east
Chippendale John, fried fish dealer, 10 Lord's walk
Chirnside Nathaniel, engineer (j.), Strand road
Chirnside Peter, mechanic, 13 Spa road
Chirnside Thomas, engineer (j.), 66 Selborne street

Chitson Charles, plumber and painter, 23 Avenham street; h. 77 Hudson st
Chorley Richard, watchman, Brook st
Chowns William, coachman, 46 Kensington terrace
Christian John, builder and contractor, Grimshaw street Tel. 256; h. Broad oak, *Penwortham*
Christopher Bros., wholesale and retail tea dealers, 23 Cannon st, and *Blackburn*
Christopher Thos. (Christopher Bros.); h. 1 Lower Bank road, *Fulwood*
Chrystall Alexander William, surveyor of highways (rural), Overseers' buildings; h. Glendale terrace, Sharoe Green lane, *Fulwood*
Churchman Frederick Clement, moulder, 49 St. Mark's road
Churchman George, overlooker, 235 Ribbleton lane
Churchman Henry James, grocer's manager, 48 Wildman street
Churchman John, gold wire drawer, 4 Godfrey terrace, Watery lane
Churn Mrs. Mary, laundry, 89 James st
Clare Miss Alice, 21 Victoria parade, Ashton
Clare Harcourt E., Clerk of the Peace, clerk to the County Council and clerk to the Ribble Watershed Joint Committee, County Offices; h. Bank Hall, *Tarleton*
Clare Thomas, draper, 3 River parade
Clark Adam, draper, 272 North road
Clark Rev. Edmund (Catholic), English Martyrs presbytery, Garstang road
Clark George, moulder, 6 Berry street
Clark Mrs. Isabella, staymaker, 6 Berry street
Clark Peter, gardener, 410 New Hall ln
Clark Richard, cabdriver, 11 Garden st
Clark Robert, plumber (j.), 64 Sussex Street east
Clark Thomas, shopkeeper, 60 Mount st
Clark Thomas, coal dealer, 35 Pleasant street
Clark Walter, furnisher's manager, 20 Bank place, Ashton
Clark William, confectioner, 32 Eldon st
Clark William, overlooker, 33 Elgin st
Clarke Albert, pensioner, Sumner's terrace, *Fulwood*
Clarke Alfred, electrician, 1 Avenham road
Clarke Mrs. Alice Emily, 4 Lombard terrace, Garstang road
Clarke Arthur, joiner (j.), 28 North road
Clarke Rev. Charles Maurice, M.A., vicar of Christ Church, 24 West cliff
Clarke Mr. Frederick, 31 Grafton street
Clarke George, drainer, 11 Porter street
Clarke Jas., railway inspector, Prospect place, Ashton
Clarke James (Clarke, Son, & Walsh), notary public, commissioner for oaths, clerk to Board of Guardians, and to Rural District Council, and clerk to Penwortham Bridge Trustees; h. Broughton park, *Broughton*
Clarke James Alfred, tailor, 37 Lancaster road
Clarke Mrs. Jane, 51 North road
Clarke John, cashier, 168 Fishwick crescent, London road
Clarke John, printer (j.), 7 South Meadow lane
Clarke John, traveller, 59 Watling Street west, *Fulwood*
Clarke Lawrence Henry, ironfounder (John Gratrix & Co.); h. Daisy bank, 87 Wellington road, Ashton
Clarke Miss Maria, 30 Berry street
Clarke Miss Mary Elizabeth, 19 Pole st
Clarke Michael, asylum attendant, 21 St. Michael's road
Clarke Mrs. Nancy, 32 Vat street
Clarke Peter Joseph, joiner (j.), 47 Burrow road
Clarke Richard William, foreman boiler maker, 10 Victoria parade, Ashton
Clarke Mrs. Sarah, 3 Walton's parade
Clarke Miss Sarah, 23 Grafton street
Clarke, Son, & Walsh, solicitors, 2 Lune street. Tel. 354
Clarke Thomas Henry (Clarke, Son, & Walsh), commissioner for oaths and notary public; h. *Broughton*
Clarke William, stationer, 56 Fishergate hill
Clarke William, railway guard, 1 Bentinck street
Clarke William, fishmonger, 27 Wellington road, Ashton
Clarke William Hy., joiner, builder, and undertaker, 16 Lord's walk
Clarkson Abraham, fitter, 26 Cannon hill, Ashton
Clarkson Alexander, clerk, 78 Oxford st
Clarkson Austin, monumental mason, 438 New Hall lane
Clarkson Benj., coal agent, 16 Eldon st
Clarkson Christopher, grocer, Watling Street road, *Fulwood*
Clarkson David, grocer, 20 Orchard street, and confectioner, 5 Hughenden terrace, Garstang road
Clarkson Miss Dinah, 74 Castleton road
Clarkson Mrs. Elizabeth, 251 North rd
Clarkson Miss Elizabeth, dressmaker, 52 North road
Clarkson Mrs. Ellen, 26 Beech street
Clarkson Fred., wheelwright (j.), 10 Mersey street
Clarkson Frederick, driver, 24 Langton Street south
Clarkson George, shopkeeper, Marsh ln

Clarkson Mrs. Grace, 81 Wellfield road
Clarkson Henry, traveller, 78 Brackenbury road
Clarkson James, porter, 8 Avenham rd
Clarkson James, tailor, 7 Ratcliffe st
Clarkson James, beerhouse, Lord Hill, 118 Adelphi street
Clarkson James, spinner, 30 North road
Clarkson James, driver, 4 Chester road
Clarkson James, labourer, 9 Armstrong street, Ashton
Clarkson Mrs. Jane, 180 Tunbridge terrace, Deepdale road
Clarkson Misses Jane and Mary, 10 Glover street
Clarkson John, draper, 63 and 64 Maudland bank
Clarkson John, carter, Wellington st
Clarkson John, shpkpr., 46 Hammond st
Clarkson John, labourer, 1 Kilshaw st
Clarkson Joseph, shopkpr., 92 Hudson st
Clarkson Joseph, clerk, 43 Bow lane
Clarkson Miss Josephine, 133 Sheffington road
Clarkson Josiah, chapel keeper, 5 Brunswick place, Ashton
Clarkson Mr. Lawrence, 3 Whittingham street
Clarkson Mrs. Margaret Eleanor, shopkeeper, 2 Walton street
Clarkson Mrs. Margaret, Seymour road, *Fulwood*
Clarkson Mrs. Maria, school, 78 Brackenbury road
Clarkson Mrs. Mary, 175 Hammond st
Clarkson Mrs. Mary, 20 Oswald road, Ashton
Clarkson Matthew, coachman, 7 Frenchwood view, Clarendon street
Clarkson Richard, pensioner, 50 Zulu terrace, Ripon street
Clarkson Richd., tailor (j.), 4 Selborne st
Clarkson Richard, wvr., 61 Lark Hill st
Clarkson Richard, telegraphist, 7 Cobham street
Clarkson Robert, vict., Moor Park Hotel, 1 Garstang road; h. 222 Deepdale rd
Clarkson Robert, provision merchant's manager, 8 Frenchwood street
Clarkson Robert, engine driver, 223 Fylde road
Clarkson Robt., clerk, 90 Brackenbury rd
Clarkson Robert, overlooker, 111 Skeffington road
Clarkson Roger, spinner, 36 Priory st
Clarkson Mr. Samuel, 13 Eldon street
Clarkson Miss Sarah, 127 Ellen street
Clarkson Mr. Thomas, 4 Peel Hall street
Clarkson Wm., traveller, 176 Havelock st
Clarkson William, monumental mason and sexton (R C.), N.-W. lodge, Cemetery, and 190 Lancaster road
Clarkson Wm., butcher, 219 Ribbleton ln
Clayton Miss Ann, wvr., 4 Lark Hill ter
Clayton Benj., plasterer (j.), 99 Park rd
Clayton Rev. Edwin, vicar of St. Stephen's, 15 Broadgate
Clayton George, furniture broker, 8 Grimshaw street
Clayton George, heald manufacturer, Peel Hall works; h. 87 Porter street. Tel. 0592
Clayton Henry, spinner, 24 Charnock st
Clayton Henry (Clayton & Whitehead); h. 251 St. George's ter, Deepdale road
Clayton James, beerhouse, New Hall Lane Tavern, 62 New Hall lane
Clayton James, joiner, 44 Dover street
Clayton John, police warrant sergeant, 168 Friargate
Clayton Matthew, cabdriver, 131 Lancaster road
Clayton Richd., joiner (j.), 17 Rutland st
Clayton Thomas, joiner and lamp oil dealer, Marsh lane
Clayton Thomas, tailor and draper, Plungington road
Clayton Thomas, joiner and draper, 263 and 265 St. Paul's road
Clayton Thos., loomer, 248 Fletcher rd
Clayton Thomas, carter, 7 Portman st
Clayton Thomas, taper, 267 St. George's Road east
Clayton & Whitehead, cotton waste dealers, 3 Grimshaw street
Clayton William, grocer, 118 Castleton rd
Cleal Benjamin, confectioner, 64 and 66 Lovat road
Clegg Benjamin (North Lancashire Printing and Stationery Co.); h. 49 Christ Church street
Clegg Mrs. Janet, 97 Wellington road, Ashton
Clegg John, painter (j.), 4 Adelphi place
Clegg & Jones, confectioners, 5 Friargate
Clegg Joseph Edward, compositor, 7 Cadogan place
Clegg Mrs. Sarah Ann, 7 River view, Ashton
Clegg Mrs. Sarah Ann, Ribblehurst, Prospect place, Ashton
Clements Edwd., pntr. (j.), 12 Villiers st
Clements Miss Mary Jane, 295 Deepdale road
Clements William, clothier (S. McNeil & Co.); h. 24 Chaddock street
Clemesha Alfred, Esq., J.P., tea merchant and proprietor of White Horse restaurant, 1a Friargate; h. 36 West cliff
Clemesha Barclay, Esq., J.P., 9 West Cliff terrace
Clemesha Henry Wordsworth, M.A., solicitor, Cannon Street chambers
Cleminson John William, joiner (j.), 58 Elmsley street
Cleminson William, joiner (j.), 55 Cavendish place, Waterloo rd, Ashton

Clemitshaw Miss Agnes Lucy E., mistress, Emmanuel Girls' school; h. 4 Kenmure place
Clerk of Assize Office (Northern Circuit), 1 Chapel street; Sir H. Stephen, Bart., clerk of assize; Arthur Shuttleworth, Esq., associate; John Gifford, clerk of indictments and taxing officer; John F. Coupe, circuit bailiff
Clerk of the Peace's Office, County Offices; Harcourt E. Clare, Esq., clerk; C. H. Sadler and J. P. Muspratt, deputy clerks
Clews James, painter (j.), 27 St. Walburge street
Cliff William, traveller, 1 Avenham terrace, Frenchwood street
Cliffe Miss Ann, milliner, 40 North road
Cliffe James Shaw, brewer (j.), 2 Pleasant Bank place
Cliffe John, overlooker, 24 Spa road
Cliffe Mr. Sidney, 3 Gladstone terrace, Garstang road
Cliffe Thomas, mechanic, 32 Otway st
Clifton Mrs. Elizabeth, 14 Wellington road, Ashton
Clifton Frank, painter (j.), 64 Gorst st
Clinning Mrs. Elizabeth Ellen, toy dealer, 77 Fylde road
Clinning John Salter, agent, 17 Christ Church street
Clinning Thomas Henry, postman, 58 Manchester road
Clitheroe Mrs. Betsy, dressmaker, 29 St. David's road
Clitheroe George, newsagent, 98 Peel Hall street
Clitheroe Hy., cab drvr., 39 St. Paul's sq
Clitheroe Henry, cab driver, 16 Wellington road, Ashton.
Clitheroe James, fried fish dealer, Tithebarn street
Clitheroe Jas. Ogden, smallware dealer, 98 Peel Hall street
Clitheroe John, beerhouse, Mitre Tavern, 90 and 91 Moor lane
Clitheroe John, cabinet maker, 29 St. David's road
Clitheroe Mrs. Margaret, grocer, 15 Trafford street
Clitheroe Richard, junr., cab proprietor, 86 James street
Clitheroe Thomas, clothlooker, 77 Fishwick parade
Clitheroe Thomas, agent, 15 Trafford st
Clitheroe Wm., master, British school, Grimshaw street; h, 70 Waterloo road, Ashton
Clough Alfred, engine driver, Wellington street
Clough Mr. Elijah, 19 Pechell st, Ashton
Clough Mrs. Jane, 18 Essex street
Clough John, plasterer, &c., 20 Emmanuel street
Clough Mrs. Mary Jane, 88 Wellfield rd
Clough Samuel, fitter, 6 Swansea terrace, Watery lane
Clough Thos., moulder, 11 Roman road
Clutton Mr. William, 27 Grafton street
Coar Thomas, butcher, 40 Adelphi street
Coates Elijah, carter, 2 Milner street
Coates Francis Albert Colin, public bakehouse, 14 Harrington street
Coates John, butcher, 154 St. Paul's rd
Coates Mrs. Julia, 21 Frenchwood street
Coates Mrs. Mary Ann, 7 Wren street
Coates Richard, overlooker, 49 Ashton st
Coates Mrs. Sarah, 24 Elgin street
Coates Mrs. Sarah Hannah, 142 St. Paul's road
Coates Thos., draper, 10 Miller arcade and 32 Lancaster road; h. Woodleighton, Garstang road, *Fulwood*
Coates W. S., agent, 154 St. Paul's road
Coates Wm., plumber (j.), 100 Lovat rd
Cobb Fred., master, Holy Trinity school; h. 46 Chaddock street
Cochrane Alfred, fitter, 5 Elton street, Ashton
Cochrane Jas., marine superintendent, Preston Dock; h. Springfield, 37 Beech grove, Ashton
Cockbaine John, advertising agent, 109 St. Paul's road
Cocker Giles, collector, 44 Andrew street
Cocker Mrs. Martha, 45 Raikes road
Cocker Miss Mary, 48 Cambridge street
Cocker Mrs. Mary, 39 Cobden street
Cocker Stephen P., cotton manufacturer, Moss shed, Kirkham street; Tel. 18; h. Powis road, Ashton
Cocking John, compositor, 111 St. Paul's road
Cocking Stephen, joiner (j.), 168 New Hall lane
Cocking Thomas, police constable, 24 St. Barnaba's place
Cocks Dyson, vanman, 3 St. Cuthbert's road
Cocks Mrs. Elizabeth, grocer, 281 St. Paul's road
Cocks Thos., tobacconist, 368 North rd
Cocks Wm., traveller, 109 Bootle street
Cockshoot Miss Catherine, dressmaker, 101 Meadow street
Cockshott Mrs. Ellen, 10 Rigby street
Cockshott John, brush manufacturer and general dealer, 8 Friargate; h. 34 Garden walk, Ashton
Cockshott Stephen Thomas, commercial traveller, 55 Tulketh cresent, Ashton
Cockshott Thomas, coachpainter (j.), 3 Kingfisher street
Cockshott William Hargreaves, dairy implement manufacturer (Bamber & Co.); h. 14 Grosvenor place, Ashton
Cockshutt Mr. Joshua, 1 West Cliff ter

Cockshutt Nicholas, solicitor and commissioner for oaths, 2 Chapel street. Tel. 400.
Coddington William, tram conductor, 5 Dallas street
Cohen Mrs. Annie, 7 Walton's parade
Cohen Jacob, bazaar, 25 Church street
Colbert John, labourer, 20 Byron street
Cole Mrs. Elizabeth, 5 Portman street
Cole Mrs. Rosannah, 86 Green Bank st
Coleman George, railway inspector, 6 Lane Ends terrace, Ashton
Coles Henry, porter, 44 Elgin street
Coles John, labourer, 368 Ribbleton lane
Colley Miss Jane, 23 Lovat road
Colley Richard (T. & R. Colley); h. 234 St. Thomas' road
Colley T. & R., builders and contractors, Fletcher rd. Tel. 31
Colley Thomas (T. & R. Colley); h. Rose bank, Cromwell road, Ribbleton
Collier Samuel, cabinet maker (j.), 2 Swansea terrace, Watery lane
Collinge James, photographer, Hill place
Collins Joseph, chimney sweeper, 36 Young street
Collins Mrs. Matilda, 132 London road
Collins Mrs. May, 12 Frenchwood st
Collinson Alfred, porter, 88 Wolseley rd
Collinson Miss Catherine, 98 Waterloo terrace, Ashton
Collinson Mrs. Catherine, 207 Fletcher rd
Collinson Frederick William, Member of the Royal College of Physicians, London, M.D., C.M., Edin., M.R.C.S., Eng., 32 Winckley square. Tel. 205
Collinson John, cab proprietor, 3 Derwentwater place, and 7 St. James' rd
Collinson Wm., driver, 18 Arkwright rd
Collinson (William) & Eccles, pig dealers, 10 and 16 Pechell st, Ashton
Collinson William Henry, manager, Corporation Billposting department, 11 Market st; h. 25 St. Stephen's rd
Collis Arthur, overlooker, 27 Salisbury st
Collis Herbert, hosier, 29 Fishwick par
Collison Mr. Charles Joseph, 37 Kingfisher street
Collison Mrs. Elizabeth Ellen, 13 Skeffington road
Collison Miss Jemima, stocking knitter, 145 Ribbleton lane
Collison John, fruiterer, 226 Ribbleton ln
Collison John, shipwright (j.), 3 Ashton terrace, Watery lane
Collison Mrs. Lettice, 6 Stanley place
Collison Richard, traveller, 29 Trafalgar terrace, Fishwick view
Collison William, milliner, 26 Adelphi st
Collison William Henry, tailor, 96 Waterloo road, Ashton
Colville William, horsekeeper, 5 Blue Bell yard
Colwell Jas., overlooker, 63 Sedgwick st
Comer John, day waiter, 8 St. Ann's st
Commeleach Miss Mary Ann, shopkeeper, 7 Duke street
Congreve Peter, whitesmith, bellhanger, gasfitter, and brass finisher, Woodcock's court, Fishergate; h. 162 St. Thomas' road
Conley James, boot and shoe repairer, Ormskirk road
Connell Cornelius, pensioner, 17 Aberdeen street
Connell John, fruiterer, 65 Ribbleton ln
Connell Robert, taper, 12 Waterloo terrace, Ashton
Connell Thomas, plasterer (j.), 16 Bentinck street
Connell William, taper, 8 Derby terrace, Watery lane
Connolly James, joiner and builder, Syke st, and furniture broker, Aqueduct st
Connolly James, tailor (j.), 12 Turner st
Connor Miss Bridget, stocking knitter, 86 Cemetery road
Connor John, mechanic, 27 Fitzgerald st
Conner William, canvasser, 8 Illingworth road
Conservative Club, Guildhall street; Right Hon. the Earl of Derby, K.G., president; Frank Calvert, Esq., chairman; W. B. Rideal, Esq., J.P., hon. treasurer; J. Parker, Esq., hon. secretary; R. Fazackerley, secretary. Tel. 0528
Conservative (Borough) Registration Association, Miller arcade, Church street; R. Fazackerley, secretary
Conservative (Blackpool Division) Registration Association, 13 Winckley st; J. J. Bramwell, secretary and agent
Conservative Club (Working Men's), Church street (and Bowling Club, Serpentine road, Moor Park); John Clarke, secretary
Constantine Richard Henry (Exors, of), hardware dealers, 12 Friargate
Convent of the Faithful Companions of Jesus, ladies' boarding school, Lark Hill house, and teachers of St. Augustine's girls' and infants' schools, Lark hill
Convent of the Sisters of the Holy Child Jesus, 22, 23, and 24 Winckley square, young ladies' day school and centre for pupil teachers, middle class school, Fox street, teachers of St. Mary's, St Ignatius', St. Walburge's, and English Martyr's girls' and infants' schools
Conway Mrs. Mary, draper, 31 Brook st
Conway Mrs. Mary, fruiterer, 13 High st
Cook Alexander, M.D., M.S., F.R.C.S., L.R.C.P., Edin., physician and surgeon, 16 Ribblesdale place

Cook Benjamin, hosier, Plungington rd
Cook Edward, coal dealer, 40 De Lacy st
Cook Edwin, joiner (j.), 1 Brunswick place, Ashton
Cook Miss Emma, shopkeeper, 302 Ribbleton lane
Cook Fredk., confctnr., 4 Miller arcade
Cook Frederick William, landscape gardener, nurseryman, seedsman, and florist, Windy nook, Fulwood
Cook Herbert, plmbr. (j.), Plungington rd
Cook James, joiner (j.), 101 Miles street
Cook Mrs. Jane, 16 New Hall lane
Cook John, engine driver, 52 Croft street
Cook John, gardnr., 92 Old Lancaster ln
Cook John Rd., labourer, 7 Trower street
Cook Jph., ship plater, 54 Hartington rd
Cook Mrs. Mary, 111 Ribbleton lane
Cook Rd., joiner (j.), 30 Livesey steet
Cook Mrs. Sophia, 21 Waterloo terrace, Ashton
Cook Thomas, butcher (j.), 35 Dover st
Cook Thomas Henry, clerk, 48 Gorst st
Cook & Turner, butchers, Cheetham st
Cook William, butcher, 24 Dover street
Cooke Miss Elizabeth, 2 Latham street
Cooke Henry, tailor's cutter, 2 Brackenbury road, *Fulwood*
Cooke John, plasterer, 35 St. Paul's road
Cooke Thos., plumber (j.), 44 Goldfinch st
Cooke William, jun. (Wm. Cooke), 20 Stanleyfield road
Cooke William. plasterer, tiler, and contractor, 20 Stanleyfield road; h. 6 Jutland street
Cookman George, commercial traveller, Mess Rooms, 12 Starkie street
Cooksey George, L.D.S., Eng., dental surgeon, 94 Fishergate
Cookson Miss Annie, mlnr., 72 Church st
Cookson Mrs. Annie Eliz., 11 Glover st
Cookson Mrs. C. M., shopkeeper, 25 Brieryfield road
Cookson Edward, baker, 33 Church st
Cookson Edwin, traveller, 43 Christ Church street
Cookson Miss Elizabeth, milliner, 26 Saul street
Cookson Mrs. Elizabeth, vict., Wheat Sheaf, Water lane
Cookson Mrs. Eliz., 18 St Barnabas' pl
Cookson Mrs. Elizabeth Ann, milliner, 36 Christian road
Cookson Miss Elizabeth Ann, dressmaker, 146 New Hall lane
Cookson Miss E., 23 Garden wlk, Ashton
Cookson George, wood carver (j.), 77 Sussex Street east
Cookson Hy., spinner, 103 St. Paul's rd
Cookson Henry, overlooker, 3 Thorn st
Cookson Henry & Son, plumbers and painters, High street
Cookson Henry (Henry Cookson & Son); h. *Grimsargh*
Cookson Herbert, assurance agent, 27 Avenham road
Cookson Hugh, linesman, 16 Taylor st
Cookson Jabez, upholstr. (j.), 2 Sussex st
Cookson James, clerk, 78 Ripon street
Cookson James, plumber, painter, and decorator, 99 Fishergate hill and 1 Bow lane. Tel. 86
Cookson Jas., labourer, 250 Ribbleton ln
Cookson James, bricklayer and builder, 27 St. George's road
Cookson John, maltster and hop merchant, 51 Ashton street; h. Holly bank, 23 Victoria parade, Ashton
Cookson John, solicitor and commissioner for oaths, 14 Lune street; h. Holly bank, Ashton
Cookson John, driver, Wellington street
Cookson John, butcher, 117 London rd
Cookson Jno., coachmn., 30 Broughton st
Cookson John, weaver, 4 Holman street
Cookson John, comp., 10 Ashton parade
Cookson John William, joiner (j.), 57 Aqueduct street
Cookson Joseph, M.B., C.M., physician and surgeon, 167 Moor lane. Tel. 0576
Cookson Mark, twister, 2 Rigby Street south
Cookson Ralph, agent, 22 Cambridge st
Cookson Ralph, coachman, 2 Wolseley pl
Cookson Richard, farmer, Butterland farm, Fishwick
Cookson Richd., bookkeeper, 8 Ashton st
Cookson Robert, blacksmith, Nelson street; h. 92 Inkerman street
Cookson Robert (Preston Cycle Co.), 123 and 125 North road
Cookson Robert, loomer, 18 Goldfinch st
Cookson Rt., wheelwright (j.), 8 Bird st
Cookson Samuel, junior (j.), 53 Lancaster road
Cookson Samuel, linesman, 6 Derwentwater place
Cookson Thomas, borough engineer and surveyor, Town Hall; h. 174 Tulketh road, Ashton
Cookson Thomas, grocer and baker, 27 and 29 Avenham lane and 195 Lancaster road
Cookson Thos., coachmn., 36 Christian rd
Cookson Thomas, dining rooms and restaurant, 4 Liverpool street; h. 29 Powis road, Ashton
Cookson Thomas, labourer, 10 Ashton st
Cookson Thos., vict., General Havelock Inn, Plungington road
Cookson Thomas, cowkeeper, 105 Inkerman street
Cookson William, farmer, Dobson farm, *Fulwood*

Cookson William, spinner, 10 St. Christopher's road
Cookson William, fried fish dealer, 64 Moor lane
Cookson William, tailor (j.), 22 Northcote road
Cookson William Lambert, monumental mason and sculptor, Garstang road; h. 27 St. George's road
Cooney John, butcher, 139 Friargate
Cooper Miss Alice, 9 Suffolk street
Cooper Miss Alice, draper, King street
Cooper Miss Annie, draper, 69 London rd
Cooper A. & Co., wholesale pork butchers and lard refiners (manufacturers of Cooper's chicken, ham, and tongue), 122 and 123 Lancaster road; works, Kilshaw street
Cooper & Co., grocers, tea and provision dlrs., 37 Fishergate, and 147 Friargate
Cooper Charles, public bakehouse, Muncaster road
Cooper Edward, postman, 2 Hermon terrace, Watery lane
Cooper Edward, grocer, 64 Hudson st
Cooper Mrs. Elizabeth, 12 East View terrace, *Fulwood*
Cooper Miss Elizabeth, 4 Fish street
Cooper Frederick, agent, 12 East View terrace, *Fulwood*
Cooper Henry, wire worker (j.), 39 Portman street
Cooper James, labourer, 100 Porter st
Cooper John, mechanic, 41 Muncaster rd
Cooper John, fitter, 29 Ripon street
Cooper John, weaver, 139 Ripon street
Cooper John, taper, 212 Fletcher road
Cooper John Leonard, caretaker, 164 North road
Cooper Joseph (W. & J. Cooper), commissioner to administer oaths in Supreme Court of Judicature; h. Sunnyside, *Lytham*
Cooper Joseph Haigh, seedsman, 65 Frenchwood avenue
Cooper Peter, tobacconist, 184 North rd
Cooper Ralph, architect and surveyor, 1 Chapel walks; h. 82 St. Thomas' road
Cooper Ralph & Henry, flaggers, slaters, tilers, contractors, &c., 9 and 12 Paradise street. Tel. 0569
Cooper Richard, agent for the Ince Coal and Cannel Co., Corporation street; h. 3 Stanley terrace
Cooper Richard, grocer, 38 Garden walk and 12 Tulketh avenue, Ashton
Cooper Samuel, supt. Prudential Assurance Co., 99 Fishergate; h. Cromwell house, 131 Waterloo road, Ashton
Cooper Thomas, M.R.C.V.S., veterinary surgeon, 72 North road
Cooper Thomas, mechanic, 31 Havelock street
Cooper Thomas Henry, tobacconist's assistant, 30 Plumpton road, Ashton
Cooper William, overlooker, 18 Cave st
Cooper William (W. & J. Cooper), commissioner to administer oaths in Supreme Court of Judicature; h. Fairholme, 113 Long lane, Ashton
Cooper W. & J., solicitors, 9 Lune street
Cooton Thomas, boat builder and grocer, 27 Connaught road
Copland M. B., cotton spinner, Pole Street mill. Tel. 174
Copland Montague Bigg, Esq., J.P. (M. B. Copland); h. *St. Annes-on-the-Sea*
Copley Mrs. Mary Ann, 21 Garden walk, Ashton
Coppack Robert, master mariner, 287 Fylde road
Corbishley Mrs. Elizabeth, vict., Masons' Arms, 6 Mason street
Corbishley George, plumber, painter, decorator, and house agent, 40 Vauxhall road; h. 55 Frenchwood st
Corbishley John, plumber, painter, and decorator, 72 Meadow street
Corbishley Miss Lille, dressmaker, 9 Holstein street
Corbishley William, joiner, 9 Holstein st
Corbishley William, painter, 10 Dorset st
Corbridge William, bookkeeper, 7 St. Walburge street
Cordon Alfred, clerk, 2 Ashton parade
Cork Alfred, engine driver, 32 Cannon terrace, Ashton
Corker Mr. Joseph, 5 Pleasant view, Ashton
Corless George, mineral water works' manager, Aqueduct street
Corless James, foreman, 20 Wellington road, Ashton
Corless John, signalman, 9 Markham street, Ashton
Corless Mrs. Maria Agnes, beerhouse, West End Tavern, 50 Taylor street
Corless Nathan, brickmaker (j.), 77 Peel Hall street
Corless Miss Sabina, 255 St. Paul's road
Corless Thomas, signalman, 5 Euston st
Corless Thos., brakesman, Wellington st
Corless Thos., labourer, 43 Aberdeen st
Corless William, platelayer, 8 Armstrong street, Ashton
Corless William, labourer, 26 Dove st
Corlett Miss Elizabeth, 15 Waterloo terrace, Ashton
Cornall James & Co., boot and shoe warehouse, 34 Lune street; h. 56 Hudson st

Cornall Mrs. Jane, 12 Beech grove, Ashton
Cornall Joseph, clog iron maker (Thos. Cornall); h. 77 Havelock st
Cornall Peter, clog iron maker (Thos. Cornall); h. 57 Waterloo ter, Ashton
Cornall Robert, traveller, 34 Higher Bank road, *Fulwood*
Cornall Roger Sowerbutts, bootmaker (j.), 16 Brixey street
Cornall Simon, agent for Crane & Sons, Limited, 161 Lancaster road
Cornall Thomas, chief clerk to County Auditor; h. 5 East Cliff road
Cornall Thomas, traveller, 57 Frenchwood avenue
Cornall Thomas, clog iron maker, Bamber's yard
Cornall Thomas, traveller, 4 Chapman road, *Fulwood*
Cornall William, clog iron maker (Thos. Cornall); h. 17 Grafton street
Cornall William, farmer, Fulwood row, *Fulwood*
Corner Mr. Alex., 90 Christ Church st
Corner John Thomas, porter, 3 Pleasant Bank place
Corney Samuel, tobacco spinner, 16 Schleswig street
Corney William, coach painter (j.), 5 Clarendon place
Corns William, shirtmaker, 178 Friargate
Cornthwaite William, shopkeeper, 56 Victoria street
Coroner's Office (County), 9 Cannon st; John Parker, coroner
Corry Joseph, clerk, 60 Grafton street
Cort Mrs. Lucy, 34 Lower Bank road, *Fulwood*
Cosgrave Rev. Francis (Catholic), St. Joseph's presbytery, Skeffington road
Cosgrave Very Rev. Lawrence, M.R. (Catholic), St. Augustine's presbytery, St. Austin's place
Cosgrove Mrs. Mary, 61 Lovat road
Cossons Walter Ernest, traveller, 54 Selborne street
Cotman Frederick (Cotman & Son), commissioner for oaths, and clerk to justices of Walton-le-Dale; h 29c West cliff
Cotman Leonard, B.A., Oxon. (Cotman & Son); h. 29c West cliff
Cotman & Son, solicitors, 8 Lune street and *Bamber Bridge*
Cottam Mrs. Elizabeth, shopkeeper, 1 Lark Hill street
Cottam Mrs. Elizabeth, 42 Castleton rd
Cottam Mrs. Emma Jane, shopkeeper, 25 Pollard street
Cottam Mrs. Grace, Aqueduct street
Cottam Harry, pianoforte dealer, Theatre buildings, Fishergate
Cottam Higginson, spinner, 198 Villiers st
Cottam James, grocer, 5 Carlton street
Cottam James Thomas, newsagent, 25 Tulketh brow, Ashton
Cottam John, labourer, 36 Maitland st
Cottam Joseph, confectioner, 33 Lune st
Cottam Cottam Robert, shopkeeper, 1 Bold street
Cottam Robert, shopkeeper, Aqueduct st
Cottam Thomas, bolt maker (T. Yates & Co.); h. 27 Rose terrace, Ashton
Cottam Thomas, vict., Victoria Hotel, 99 Adelphi street
Cottam Thomas, joiner, builder, and contractor, and agent for Revolving Shutters, Green Bank Saw Mills; Tel. 259; h. 78 Maudland bank.—(*See Advt.*)
Cottam Mr. William Wainman, Ash grove, Nooklands, *Fulwood*
Cotter Mrs. Ann, shopkpr., 6 Russell st
Cottom John Carr, collector, 122 New Hall lane
Cottom Samuel, overlooker, 80 James st
Cottom Samuel, clothlkr., 36 Geoffrey st
Cotton Alfred, overlooker, 43 Surrey st
Cotton James, overlooker, 79 Fishwick parade
Cotton Paul, weaver, 112 Castleton road
Coulson Edgar, inland revenue officer, 4 Bairstow street
Coulson Mrs. Sarah Jane, 43 St. Peter's square
Coulston Charles, jeweller's assistant, 44 Shuttleworth road
Coulston John, shopkeeper, 137 St. George's road
Coulthard Alfred, cotton spinner (W. H. Hincksman, Ltd.); h. *St. Annes-on-the-Sea*
Coulthard Jas., platelayer, 31 Cobden st
Coulthard John, grocer, 131 Adelphi st
Coulthard T. & Co., spindle and ring, printing machine and motor car manufacturers, Cooper road, Marsh lane. Tel. 140
Coulthard Thomas, Esq., J.P. (T. Coulthard & Co.); h. 41 West cliff
Coulthard Thomas, junr. (T. Coulthard & Co.); h. 11 Walton's parade
Coulthard Mr. William, 210 Fletcher rd
Coulthurst Edward, joiner (j.), 33 St. Peter's square
Coulthurst Henry Jackson, joiner (j.), 105 Waterloo terrace, Ashton
Coulthurst Mrs. Jane, 63 Miller road
Coulthurst John, laundry manager, 16 Maudland road
Coulthurst Miss Margaret, 18 Waterloo road, Ashton
Coulthurst Richard, joiner, 52 Lancaster road
Coulthurst Robert, joiner (j.), 13 St. Peter's square

Coulton Mrs. Mary Agnes, 16 St. Peter's square
Coulton Thos., fisherman, 221 Fylde rd
Counsell Mrs. Alice, smallware dealer, 1 Edgar street
Counsell George, mill manager, 13 Ashton parade
Counsell James, butcher (j.), 16 Priory st
Counsell Joseph, joiner, builder, and undertaker, Pole street; h. 1 Edgar street
Counsell Joseph, smallware dealer, 48 Dover street
Counsell Mr. Lawrence, 12 Miles street
Counsell Mrs. Margaret, 285 Fylde road
Counsell Miss Mary Jane, 21 Jutland st
Counsell Reuben, solicitor's clerk, 20 Ripon street
Counsell Thomas, undertaker, 4 New Hall lane
Counsell William, overlooker, 8 Great Shaw street
County Council, County Offices, Fishergate; Harcourt E. Clare, clerk. Tel. 146
County Court Office, 14 Winckley street; His Honour Judge Coventry, judge; Wm. J. Dickson, registrar and high bailiff; James Taylor, chief clerk
County Constabulary Office, County Offices, Fishergate; Lieut.-Col. Moorsom, chief constable; Captain C. V. Ibbetson, assistant chief constable; Thomas Whitlam, chief clerk
County Drug Stores, Ltd., chemists and druggists, 197 Lancaster road
County Treasurer's Office, County Offices, Fishergate; Henry Alison, Esq., treasurer; R. F. Easterby, auditor; E. Pomfret, chief clerk
County Weights and Measures Office, H. F. H. Etchells, inspector
Coupe Miss Annie Jane, dressmaker, 19 Broadgate
Coupe Mrs. Eliza, 23 Woodhouse grove
Coupe Frank, journalist, 55 New Hall ln
Coupe Mrs. Elizabeth, 12 Northcote rd
Coupe George Thomas, boot and shoe maker, 46 Portman street
Coupe James, public bakehouse, 2 Paradise street
Coupe Mrs. Jane, 32 Wellfield road
Coupe John, vict., Fleetwood Arms, Marsh lane
Coupe John, bootmaker (j.), 4a Maitland street
Coupe John, overlooker, 2 Webster street, Ashton
Coupe John Frederick, circuit bailiff, Clerk of Assize Office; h. 1 Trafford st
Coupe Joseph, tailor and outfitter, Plungington road
Coupe Joseph, police detective sergeant, 227 St. Paul's road
Coupe Joseph, labourer, 45 South Meadow lane
Coupe Joseph Aloysius (Thomas Coupe & Son); h. 31 Trower street
Coupe Mrs. Margt., 99 Wellfield road
Coupe Miss Mary, 104 Castleton road
Coupe Thomas, fireman, 65 Peel Hall st
Coupe Thomas, fitter, 18 Kingfisher st
Coupe Thomas & Son, drapers, 58, 59, 61, and 62 Church street
Coupe Thos. Moore, drpr., 202 North rd
Coupe William, shpkpr., 64 Fletcher rd
Coupe William, engn. drvr., 47 Priory st
Coupe William, coach painter (j.), 15 Carnarvon road
Coupe William, fitter, 7 Beech street
Court Thos., eating house, 87 Friargate
Cousins Mrs. Catherine, 11 Wildman st
Cousins John Joseph, carter, 9 Park pl
Covered Market, Lancaster road
Cowan Arthur, joiner (j.), 60 Hesketh street, Ashton
Cowan & Sons, eyesight and spectacle specialists, 126 Fishergate
Coward Bros., grocers and provision merchants, 37 Market place. Tel. 398
Coward Cornelius, shopkeeper, 204 South Meadow lane
Coward Cornelius, linesman, 41 Poulton street, Ashton
Coward Edward, joiner (j.), 178 South Meadow lane
Coward Mrs. Eliz., 62 Whittingham st
Coward Miss Frances, mistress, St Jude's infant school, St. Paul's road
Coward Frederick, vict., Cricketers' Arms, 13 South Meadow lane
Coward Frederick (Coward Bros.); h. Holly bank, *Longton*
Coward Frederick, stationer, 229 St. Paul's road
Coward Henry Gibson (Coward Bros.); h. 7 Bank parade
Coward Jas., bricklayer (j.), 33 Ripon st
Coward John, temperance hotel, 21 Fishergate hill
Coward Joseph, weaver, Kent street
Coward Robt., hairdresser, perfumer, and umbrella manufacturer, 7 Friargate; h. Holmfield, *Longton.—(See Advt.)*
Coward Robert Wilson, hairdresser and umbrella manufacturer, 36 Lune st
Coward Thomas, printer (j.), 17 South Meadow lane
Coward Thomas, clerk, 9 Bentinck street
Coward William, labourer, 6 Hesketh street, Ashton
Coward William, mariner, 89 Waterloo terrace, Ashton

Cowburn Mrs. Ann, 15 Euston street
Cowburn George, boot and shoe maker, 236 Ribbleton lane
Cowburn Thomas, overlooker, 33 Fishwick parade
Cowburn Wm., bootmaker (j.), 42 Pole st
Cowell Arthur, traveller, 27 Deepdale rd
Cowell Mr. Chas., 53 Great Avenham st
Cowell Charles, clerk, 3 Hesketh mount, Sharoe Green lane, *Fulwood*
Cowell Charles Joseph, L.D.S., R.C.S., Eng., dental surgeon, 51 Fishergate. Tel. 382
Cowell Frank, iron merchant's manager, 156 Deepdale terrace, Deepdale road
Cowell Fred., bookkpr., 33 Deepdale rd
Cowell Henry, fishmonger, 57 Croft st
Cowell John, porter, 8 Stoneygate
Cowell John, plumber and sanitary engineer, Kent st
Cowell Joseph, collector, 169 New Hall ln
Cowell Mrs. Margaret Ann, 22 Maitland street
Cowell Thomas, loomer, 8 Broughton st
Cowell Walter, borough gas meter inspector, 156 St. Thomas' road
Cowell William, engine driver, 24 Maudland bank
Cowell Wm., shopkpr., 143 Ribbleton ln
Cowen Geo., clothlooker, 79 Selborne st
Cowen William Charles Barker, editor of *Lancashire Daily Post*, The Poplars, 112 Waterloo road, Ashton
Cowie William, bookkeeper, 55 Oxford st
Cowley Miss Agnes, dressmkr., 6 Vat st
Cowley Mrs. Esther, 2 Victoria street
Cowley Richard, flagger and slater, 57 Moor lane
Cowley William Henry, dock foreman, 7 Ashton parade
Cowpe Benjamin, bookkeeper, 165 Havelock street
Cowpe Hy., hardware dealer, 77 Lovat rd
Cowpe Henry, assurance agent, 23 Charnock street
Cowperthwaite George, shopkeeper, 66 Brunswick street
Cowperthwaite George, overlooker, 46 Hawkins street
Cowperthwaite John, mechanic, 10 Hawarden road
Cox Alfred, driver, 98 North road
Cox Chas., bricklayer (j.), Wellington st
Cox & Co., fish, game, and poultry dealers, 96 Fishergate and 1 Lune st. Tel. 294
Cox Francis, clothlkr., 87 Lancaster rd
Cox Thomas, grocer, 39 Cambridge st
Cox Thos., brushmkr. (j.), 3 St. Paul's sq
Cox Thomas (Cox & Co.); h. 9 North Cliff street
Coxhead John, carter, 37 Annis street
Crabtree Miss Annie, dressmaker, 30 Brackenbury street
Crabtree Frederick Normington, superintendent, telegraph department; h. 5 Lyndal terrace, *Penwortham*
Crabtree Robert, cotton salesman, Rozel villas, 21 Rose terrace, Ashton
Crabtree Miss Sarah, 13 Butler's court
Crabtree Misses Sarah and Alice, drapers, 5 West Strand view, Watery lane
Cragg Charles, shopkeeper, 14 Patten st
Cragg David, tram inspector, 68 Glover's court
Cragg Edward, 9 St. Stephen's road
Cragg Mrs. Ellen, 23 Kenmure place
Cragg Mrs. Isabella, dressmaker, 68 Glover's court
Cragg James, carter, 58 Hawarden rd
Cragg Mrs. Mary, 265 St, George's Road east
Cragg Matthew, butcher, 276 North road and 31 New Hall lane
Cragg Mrs. Nancy, 55 Cambridge street
Craig Miss Elizabeth Ann, 12 Glover st
Craig Thomas, travelling draper, 36 East street
Craig Wm., designer, 231 New Hall ln
Crane Mrs. Alice, 61 Harrington street
Crane Cuthbert, station master, *Fulwood station*
Crane Cuthbert, hairdresser, Queen st
Crane John, printer, &c., 24 Glover's court; h. 60 Lauderdale street
Crane & Sons, Ltd., piano and organ manufacturers and dealers, 161 Lancaster road; S. Cornall, agent
Crane Thomas Henry, chartered accountant (Davies & Crane); h. Hawkshead street, *Southport*
Crangle Francis, engine tenter, 7 Brookfield street
Crank John, pickle maker (A. Thornley), 25 and 26 Kilshaw street
Cranshaw Mrs. Annie, tripe dealer, Marsh lane
Cranshaw & Co., neatsfoot oil and tallow manufacturers, 60, 62, and 64 Ribbleton lane.—(*See Advt.*)
Cranshaw Miss Elizabeth, 5 Middleton st
Cranshaw John, overlkr., 217 Fylde rd
Cranshaw Miss, tripe dealer, Miller arcade, 4 Harris street
Cranshaw Mrs. Mary Ellen, tripe dealer, 116 Church street
Cranshaw Mrs. Susannah, King street
Cranston Frederick, timekeeper, 60 Peel Hall street
Cranstoun David, traveller, 23 Hudson st
Craston Joseph Edward, postman, 214 Tunbridge terrace, Deepdale road
Craston Miles, plumber (j.), 17 Deepdale road
Craston Mrs. Sarah, 15 Oxford street
Craston Thomas Edward & Co., plumbers and painters, 9 Victoria buildings, Fishergate

Craven Alfred, shuttle maker (j.), 224 Fletcher road
Craven Mrs. Ann, shopkeeper, 6 Vat st
Craven Edward, plumber (j.), 29 Egan st
Craven Mrs. Elizabeth, 117 Bootle st
Craven Miss Frances, 64 Peel Hall st
Craven James, solicitor and commissioner for oaths, 2 Winckley square (Tel. 0526), and Skipton street, *Morecambe*; h. Elmhurst, Nooklands, *Fulwood*
Craven Mr. James, 246 New Hall lane
Craven James, overlooker, 70 Miller rd
Craven John, tailor (j.), 201 New Hall ln
Craven Joseph, beerhouse, Ribbleton Mill Tavern, 6 German street
Craven Miss Mary Agnes, shopkeeper, 14 Brewery street
Craven Peter, gardener, 301 Cemetery rd
Craven Mr. Richard, 40 East street
Craven Richard, spinner, 7 Lark Hill terrace
Craven William Henry, overlooker, 55 Lark Hill street
Crawshaw Mr. James Lewis, 2 Ash villas, *Cadley*
Crawshaw Mrs. Lucy, 6 Cadley villas, *Cadley*
Creed Ben., coach builder, Campbell st
Creed Ernest, clerk, 59 Bow lane
Crerar James, wholesale clothier's agent, 42 Cannon street
Crewdson Mrs. Jane, 38 Swansea street
Crewdson John, joiner (j.), 31 Christ Church street
Crewe Joseph, assurance agent, 41 Wellfield road
Crichton Alexander, moulder, 4 Mornington road
Critchley Alfred (Critchley & Son), grocer, 6 West Strand view, Watery ln
Critchley Christopher, police constable, 29 Goulburn street
Critchley David, mechanic, 13 St. Cuthbert's road
Critchley Mr. Foster, 18 Wyre street
Critchley Mrs. Harriet, 10 St. Martin's Road south
Critchley Henry, tea dealer's assistant, 70 Brackenbury road
Critchley James, fried fish dealer, 136 Elliott street
Critchley James, grocer, 52 Park road
Critchley James William, confectioner, 13 Ormskirk road
Critchley & Son, plasterers, Wellington st
Critchley Mrs. Susannah, 9 Waterloo terrace, Ashton
Critchley William, overlooker, 104 James street
Critchley William, mldr., 7 Bentinck st
Critchley Wm., lurry driver, 5 Mellor pl
Critchley Wm. Hy. (Critchley & Son); h. Wellington street
Critchlow Mrs. Mary Ann, confectioner, 226 North road
Croall Mrs. Sarah, Withy house, 26 Victoria road, *Fulwood*
Croasdale Benjamin, butcher (Roberts & Croasdale); h. 34 Brackenbury st
Croasdale Mr. Jas., 17 Great Avenham st
Croasdale John D., chief clerk in borough treasurer's office; h. 3 Delamere terrace, *Penwortham*
Croasdale John Herbert, bookkeeper, 45 Newton road, Ashton

Croasdale R. & Son, registered plumbers, sanitary engineers, and decorators, 20 Glover's court. Tel. 380

Croasdale Richard (R. Croasdale & Son); h. Lime house, 49 Long lane, Ashton
Croasdale Wm. (R. Croasdale & Son); h. 1 Sea view, Ashton
Croasdale Wm., hairdresser, Aqueduct st
Crockett Samuel James, hairdresser, 60 Water lane
Croft Charles, house agent, 18 Glover st
Croft Daniel, joiner (j.), 6 Wolseley place
Croft Edwin, mchnc., 10 Dunderdale st
Croft Henry James, fitter, 45 Croft st
Croft James (T. Croft & Sons); h. Milden house, *Fulwood*
Croft John, grocer, 187 Fletcher road
Croft Mrs. Mary, Fairleigh, Tulketh road, Ashton
Croft Thomas (T. Croft & Sons); h. Moss cottage, Fylde road
Croft Thomas, smith (j.), 5 Tuson street

Croft Thomas & Sons, contractors, brickmakers, stonemasons, and quarry owners, Green Bank Stone Yard, Victoria st. Tel. 215

Croft William, fitter, 4 Clifton place, Ashton
Crombleholme Mrs. Eleanor, 20 St. Paul's road
Crombleholme Miss Elizabeth, grocer, 110 Park road
Crombleholme Joseph, bookkeeper, 19 Sussex Street east
Crombleholme Mrs. Mary, 12 Meadow st
Crombleholme Richard, shopkeeper, 23 St. Paul's road
Crombleholme Peter, ovrlkr., 3 Curwen st
Crombleholme Robert, assistant schoolmaster, 45 Burrow road
Crompton John, engine driver, 19 Woodhouse grove
Crompton John, clothlooker, 191 New Hall lane
Crompton Samuel, manager, Green Bank Branch Railway; h. Green Bank house. Tel. 106a
Cronall Mrs. Hannah, 31 St. Paul's sq
Cronan Humphrey, canvasser, 38 South Meadow lane

Cronan Patrick, labourer, Sumner's terrace, *Fulwood*
Cronin John, supervisor of excise (3rd district), 24 Guildhall street; h. 25 Bairstow street
Cronnolly Mrs. Margaret, shopkeeper, 112 Moor lane
Cronshaw John Thomas, clothlooker, 42 Hesketh street, Ashton
Cronshaw Mrs. Mary Ann, 8 Castleton rd
Cronshaw Thomas, clerk, 28 Euston st
Cronshaw Wm., taper, 10 Hall st, Ashton
Crook Alfred Hankinson, tea merchant (John Crook & Sons); h. Ribblehurst, *Fairhaven*
Crook Miss Alice, 10 Harcourt street
Crook Miss Alice Jane, 138 Deepdale terrace, Deepdale road
Crook Arthur W., seedsman and agricultural implement dealer, Chapel walks; Tel. 0529; h. 5 Latham street
Crook Edward, hairdresser, 69b New Hall lane
Crook Edward, labourer, 13 St. Ann's st
Crook George, dancing academy, 142 North road
Crook George, warehsmn., 25 Moor lane
Crook James, confectioner, 84 Friargate
Crook James, dentist, 144 New Hall lane and 1 Victoria terrace, Garstang road
Crook James, warehouseman, 3 St. Andrew's road
Crook Mrs. Jane, 407 New Hall lane
Crook Mrs. Jane, 55 Sedgwick street
Crook Mrs. Jane, 124 Bootle street
Crook John, beerhouse, General Codrington Inn, 56 New Hall lane
Crook John, cycle maker (j.), 3 Linnet st
Crook John, weaver, 47 St. Mark's road
Crook John, fish dealer, 33 George st
Crook Mr. John, 29 Caroline street
Crook John & Sons, tea merchants and wholesale grocers, Colonial buildings, Corporation street. Tel. 132
Crook John James, vict., Hoop and Crown, 161 Friargate
Crook Mr. Joseph, 41 Wellfield road
Crook Joseph, shopkeeper, 18 West view
Crook Joseph, agent, 17 Victoria parade, Ashton
Crook M. & Co., tailors, 140 Deepdale terrace, Deepdale road
Crook Mrs. Margaret, 5 Tulketh terrace, Waterloo road, Ashton
Crook Miss Margaret, shopkeeper, 118 Skeffington road
Crook Mrs. Martha, grocer, 13 Euston st
Crook Miss Mary, 14 Goldfinch street
Crook Mrs. Mary Ann, staymaker, 78 Lancaster road
Crook Mrs. Mary, shpkpr., 34 Heatley st
Crook Mrs. Mary Jane, 14 St. Peter st
Crook Miles, clothes dlr., 21 Ribbleton ln
Crook Peter, fish dealer, 47 Fylde road
Crook Richard, vict., St. Mary's Hotel, 28 St. Mary's street
Crook Richard, beerhouse, Stephenson Arms, 36 Holstein street
Crook Richard, tobacco spinner, 137 Aldelphi street
Crook Robert, clthlkr., 15 Maudland bnk
Crook Miss Sarah, 14 St. Stephen's road
Crook & Son, clothiers, 42 Friargate
Crook Thomas, saddler and harness maker and portmanteau and leather bag maker, 9 Market street Tel. 0525; h. 11 Beech grove, Ashton. —(*See Advt.*)
Crook Thomas, beerhouse, Falcon Inn, 75 Adelphi street
Crook Thomas, hairdresser and cycle agent, 65 Church street
Crook Thomas, cycle maker and gas engineer, 128 North road
Crook Thomas, engine driver, 203 Ribbleton lane
Crook Thomas, shopkpr., 17 Wignall st
Crook Thomas, spinner, 19 Acregate lane
Crook William, linesman, 17 Pedder st
Crook William, labourer, 8 Ratcliffe st
Crook William, driver, 5 Beech street
Crook William Raby, warehouseman, 20 Plover street
Crook William Walter, bookkpr., White house, 44 Victoria parade, Ashton
Crookall Charles, joiner (j.), 1 Clifton st
Crookall Edwin, pointsman, 11 Waterloo terrace, Ashton
Crookall John, joiner and builder, Clark yard, Church street, and herbalist, 30 Garden walk, Ashton
Crookall William, shopkeeper, 25 Catherine street
Crooke John, stationer and music seller, Friargate Post office, 153 Adelphi st
Crosbie William, police constable, 31 Lauderdale street
Croskell Joseph John, auctioneer's assistant, 26 Manchester road
Cross Alfred, spinner, 8 St. Walburge st
Cross Mrs. Alice, 61 Ripon street
Cross Miss Ann, 24 Meadow street
Cross Mrs. Ann, 2 St. Cuthbert's road
Cross Mrs. Ann, 141 Lancaster road
Cross Benjamin, police sergeant, 279 St. George's Road east
Cross Charles, tram driver, 48 Elgin st
Cross David, spinner, 26 St. Walburge st
Cross Mrs. Ellen, 18 Great Shaw street
Cross Mrs. Elizabeth, 132 Deepdale terrace, Deepdale road
Cross Mrs. Elizabeth, 13 Goldfinch st
Cross Miss Eliza Ann, 21 Stanley place
Cross Geo., engine driver, 134 Villiers st

Cross George, shopkeeper, 22 Pole street
Cross Henry, carter, 104 Porter street
Cross Hugh, pensioner, 30 Gerrard st
Cross James, pork butcher (j.), 46a Gorst street
Cross Mr. James, 42 Deepdale Mill street
Cross James, labourer, 46 Miller road
Cross James, wood turner, Sumner's terrace, *Fulwood*
Cross Mrs. Jane, 72 Mount street
Cross Miss Jane, matron, Alice Park Home, 18 Cross street
Cross John, tailor (Johnson & Cross), 103 Harrison terrace, Avenham lane
Cross Mr. John, Aqueduct street
Cross John, confectioner, 60 Parker st
Cross John, labourer, 4 Chapel yard
Cross John, newsagent, 47 Ripon street
Cross John, overlooker, 13 Moor Hall st
Cross Miss Margaret Ann, 89 Wellington road, Ashton
Cross Peter, spinner, 75 Castleton road
Cross Reuben, pointsman, 37 Gerrard st
Cross Richard, platelayer, 24 St. Walburge street
Cross Mr. Robert, 32 Meadow street
Cross Thomas, secretary to National Electric Supply Co., Ltd., 119a Fishergate; h. 50 Claremont ter, *Fulwood*
Cross Thomas, master mariner, 13 West View terrace
Cross Thomas, coal dealer, 1 Shelley rd
Cross Thomas, engine driver, 32 Havelock street
Cross Thomas, mechanic, 41 Gorst st
Cross Thomas, electrician, 76 Mount st
Cross Mr. Thomas, 169 Havelock street
Cross Thomas, meter inspector, 43 Caroline street
Cross Thomas Hy., platelayer, 159 Barlow street
Cross William, cabinet maker (j.), 3 St. Martin's Road south
Cross William, shopkpr., 47 Fletcher rd
Cross William, hairdresser, 41 Tulketh road, Ashton
Crosser Thomas Weir, boot manfr's manager, 10 Richmond ter, Ripon st
Crossfield & Co., timber merchants, Preston Dock
Crossland J. & Co., coal merchants, Maudland siding
Crossley Cuthbert, cabinet maker (j.), 55 Frenchwood avenue
Crossley Edward, labourer, 105 Meadow street
Crossley Frederick, coachbuilder (j.), 40 Mersey street
Crossley Hitchon, mason (j.), 114 Victoria street
Crossley James, newsagent, 117 Ribbleton lane
Crossley John, grocer and coal dealer, 17 St. Austin's road
Crossley John, grocer, 15 Woodhouse grove
Crossley John, traveller, 9 Lovat road
Crossley Misses Martha and Charlotte, grocers, 32 Manchester road
Crossley Mrs. Mary J., furniture broker, 174 Lancaster road; h. 36 St. Ignatius' square
Crossley William Hy., coachman, 22 Brieryfield road
Crossthwaite Mrs. Ann, shopkeeper, 1 Eden street
Crossthwaite Benjamin, vict., John O'Gaunt, 66 Avenham lane
Crossthwaite Benjamin, plumber (j.), 5 Gorst street
Crossthwaite Ephraim, plumber (j.), 12 Bow lane
Crossthwaite John, coachman, 9 Oxford street
Crossthwaite John, smith (j.), 3 Henderson street
Crossthwaite Thomas, plumber (j.), 17 Oxford street
Crossthwaite Thomas, plumber (j.), 5 Bow lane
Crossthwaite Thos., smith (j.), Bow lane
Crossthwaite Mr. Thomas, 6 East View terrace, *Fulwood*
Crossthwaite William, coachman, 114 Oxford street
Crossthwaite William, joiner (j.), 8 Holman street
Crouch Mrs. Alice, 11 North Cliff street
Crowe James, assurance agent, 64 Selborne street
Crowther John Henry, compositor, 35 Connaught road
Crozier Andrew Mitchell, tobacconist, 40 Friargate
Crozier James, labourer, 45 Annis street
Crozier Robt., platelayer, 70 Lark Hill st
Crozier Thomas, weaver, 113 Fishwick parade
Crozier Wm., scholastic supply stores, 120 Fishergate
Crozier Sergt. William, 7 Aberdeen st
Crumpton Mrs. Elizabeth, grocer, 12 Croft street
Cruse Mrs. Ellen, 110 Wilbraham street
Cuerdale James, porter, 115 Ellen street
Cuerdale Richard, clothes dealer, 70 Adelphi street
Cuerden Henry, boot and shoe maker, Aqueduct street
Cuerden Henry, spinner, 11 St. Paul's sq
Cuerden John, beerhouse, Duke of Edinburgh, 28 Deepdale Mill street
Cuerden Joseph, overlooker, 123 Fishwick parade
Cuerden Miss Margaret, vict., New Park Inn, 14 Great Hanover street
Cuerden Rt., fruiterer, 218 Ribbleton ln
Cuff James, spinner, 3 Skeffington road

Culshaw Alexander, fitter, 84 Oxford st
Culshaw, Bond, & Co., grocers, 3 and 5 Tulketh brow, Ashton
Culshaw Mrs. Bridget Ellen, shopkeeper, 52 Saul street
Culshaw Mrs. Eliz., 26 Woodhouse grove
Culshaw Mrs. Ellen, 28 Goldfinch street
Culshaw James, lurry driver, 29 Tuson st
Culshaw James, joiner (j.), 15 Bank place, Ashton
Culshaw John, joiner (j.), 3 Burrow road
Culshaw Mrs. Margaret, 32 Gerrard st
Culshaw Mrs. Mary, 97 St. Stephen's rd
Culshaw Rt., joiner (j.), 80 Sussex st east
Culshaw Thomas, foreman, 100 High st
Culshaw Wm., gardener, 3 Church avenue
Cuming Mrs. Jane, 2 Maitland street
Cumming Thomas, secretary to Licensed Victuallers' Association; h. *Fleetwood*
Cummings Mrs. Bridget, shopkeeper, 20 Silver street
Cummings John, painter (j.), 186 Tunbridge terrace, Deepdale road
Cummings Miss Maria, 8 Pedder street
Cummings Michael, shopkeeper, 61 Bedford street
Cummings Thos., fitter, 2 St. Philip's rd
Cummins John, head master, St. Joseph's school; h. 45 Miller road
Cummins Miss Margaret, 29 Carr street
Cumpstey John, tallow and soap manufacturer, 119 Church street; Tel. 241; h. Malvern house, *Grimsargh*
Cumpstey John Latus, tallow manufacturer; h. 51 Watling Street road, *Fulwood*
Cumpstun Saml., moulder, 18 Mersey st
Cunliffe Mrs. Alice, 21 Skeffington Road south
Cunliffe Arthur, joiner, 44 Saul street
Cunliffe John, grocer, 1 Crown street
Cunliffe Richard, foreman, Walker st
Cunliffe Rt., cycle dealer, 4 Grimshaw st
Cunliffe Thomas, grocer, 146 and 148 Ribbleton lane
Cunliffe Thos., labourer, 35 Kingfisher st
Cunliffe Thomas, grocer, 117 Porter st
Cunliffe Thomas & Sons, joiners and builders, Gardner street; h. 1 St. Martin's Road south
Cunliffe Walter (T. Cunliffe & Sons); h. 9 St. Martin's Road south
Cunningham Rev. Fred. (Wesleyan), 23 West cliff
Cunningham Geo., compositor, 150 St. Paul's road
Cunningham Mr. Henry, 76 Oxford st
Cunningham Henry, traffic foreman, 88 Ripon street
Cunningham Mr. Henry Bibby, 32 Brackenbury road
Cunningham James, tobacconist's assistant, 24 Frenchwood street
Cunningham John, engine driver, 43 Pollard street
Curmock Frederick, cabdrvr., 27 Berry st
Currie William, travelling draper, 15 Christ Church street
Curry Mrs. Ann, clothes dealer, 2 and 4 Stoneygate
Curry John, hairdresser, 149 Moor lane
Curry Matthew, baker (j.), 47 North rd
Curry William, hrdrssr., 162 New Hall ln
Curtin Patrick, inland revenue officer, 13 Chaddock street
Curwen Benjamin, postman, 23 Berry st
Curwen Mrs. Eliz., 23 Bray st, Ashton
Curwen Mrs. Fanny, 10 Annis street
Curwen George (H. & G. Curwen & Co.); h. Fentonville, 12 Rose terrace, Ashton
Curwen Henry (H. & G. Curwen & Co.); h. Oakfield, Egerton road, Ashton
Curwen H. & G. & Co., timber merchants and saw mill proprietors, Leighton street and Preston Dock. Tel. 176
Curwen Jas., grocer, 24 Hesketh street, Ashton
Curwen John, gardener, 4 Vine street
Curwen John, overlooker, 69 Havelock st
Curwen Mrs. Martha, dressmaker, 107 Waterloo road, Ashton
Curwen Mrs. Mary Alice, 73 Havelock st
Curwen Richard, florist, 60 Waterloo road, Ashton
Cuthbert Hugh, warder, 90 St. Mary's st
Cutler John, overlooker, 51 Croft street
Dagger Mrs. Jane, 103 Wellfield road
Dagger John, engine driver, 53 South Meadow lane
Dagger Mrs. Mary Ellen, shopkeeper, 47 Taylor street
Daggers Wm., coach builder (j.), 8 Walpole street
Daggers William, sawyer, 61 Euston st
Daggers Wm., overlooker, 3 Landseer st
Daish Herbert L., tea merchant (John Thornley & Co.); h. 6 Latham street
Dale Ernest, carpenter, 86 Wolseley rd
Dale John William, wheelwright (j.), 278 New Hall lane
Dale William Simpson, boot and shoe maker, Plungington road
Daley William, shopkeeper, King st
Dalgleish William, railway guard, 27 Taylor street
Dall George, yarn agent, 129a Fishergate; h. 13 Park terrace, *Fulwood*
Dallas Miss Helen, 43 Lower Bank road, *Fulwood*
Dallas John James, solicitor and commissioner for oaths (Shuttleworth & Dallas); h. 31 Highgate terrace, *Fulwood*
Dallas Thomas, grocer, 44 and 46 Avenham lane
Dallman Rev. Augustus A., curate of St. Peter's, 12 Bank place, Ashton

Dalton James, bricklayer, 11 Isabella st
Dalton Thomas, bricklayer (j.), 8 Skeffington Road south
Daly John, overlooker, 43 Essex street
Dalzell Albert Edward, bootmaker (j.), Wellington street
Dalzell Mrs. Ann, 7 Clara street
Dalzell John Charnley, grocer, 22 Lauderdale street
Damsell Edward, turner (j.), 19 Havelock street
Dandy Mr. Edward, 50a Berry street
Dandy Samuel Parker, plumber (j.), 53 Berry street
Daniel Mrs. Eliz., 48 Frenchwood street
Daniel Francis, overlooker, 6 Whittingham street
Daniel Miss Hannah, 122 Deepdale terrace, Deepdale road
Daniel James, beerhouse, Piel Castle, 58 Brougham street
Danson Albert, wvr., 5 St. Anthony's rd
Danson George (Danson & Rawcliffe); h. 300 New Hall lane
Danson Henry J., painter, 63 Geoffrey st
Danson & Rawcliffe, colliery agents, Corporation street
Darlington John, assurance sectetary, 7 Grosvenor place, Ashton
Darlington John, engineer (j.), 6 Roebuck street, Ashton
Darlington John, fireman, 7 Cannon hill, Ashton
Darlington Joseph, labourer, 33 Waterloo terrace, Ashton
Darwen George, beerhouse, Union Inn, 3 Albyn Street east
Darwen Henry, earthenware and coal dealer, 52 New Hall lane
Darwen John, shopkeeper, 40 James st
Darwen Robert, fried fish dealer, 158 Brook street
Davenport William, overlooker, 56 Fishwick parade
Davidson Mrs. Agnes, 42 Knowsley st
Davidson Mrs. Eliz., 104 St. Thomas' rd
Davidson Mrs. Emily, 2 Porter street
Davidson James, traveller, 11 Frenchwood street
Davies & Crane, chartered accountants, 5 Winckley st (Tel. 156) and *Southport*
Davies David, horsekeeper, 75 Mount st
Davies Edward, hawker, 32 Park road
Davies Geo., printer (j.), 17 St Philip's rd
Davies George, police constable, 405 New Hall lane
Davies Henry, Esq., J.P. (Davies & Crane); h. Carus Lodge, *Halton*
Davies James, clogger, 114 London road
Davies John, printer (j.), 14 Norfolk st
Davies Major Owen E. M., governor, H.M. Prison
Davies Mark, brakesman, 19 St. Walburge's street
Davies Myles Fenton, solicitor (Wilson, Wright, & Wilsons); h. Fairleigh, *Pendleton*
Davies Owen, butcher's manager, 78 Manchester road
Davies Philip Geo., salesman, 5 Wren st
Davies Mrs. Sarah Rebecca, 51 Watling Street west, *Fulwood*
Davies Walter (Davies & Crane); and secretary to the Littlewood Brick and Tile Co., Limited; h. Highfield, 115 Long lane, Ashton
Davies William, police constable, 79 Watling Street road, *Fulwood*
Davis Mrs. Agnes, 29 Ruskin street
Davis Christopher, beerhouse, Wellington Inn, 38 Bedford street
Davis Miss Edith Mary, dressmaker, 34 Ripon street
Davis Mrs. Eliza C., 33 Bairstow street
Davis Miss Elizabeth, 24 Lord street
Davis Francis, fruiterer, 208 North road
Davis Miss Harriet, 1 St. Andrew's road
Davis Henry, turner (j.), 11 St. Christopher's road
Davis Hy., smith (j.), 96 St. Thomas' rd
Davis James, driver, 25 St. Michael's rd
Davis James, joiner (j.), 39 Broughton st
Davis James Hubert, prison warder, 16 St. Anthony's road
Davis John, grocer, 127 Adelphi street
Davis Mrs. Margaret, 41 Vulcan terrace, Watling Street west, *Fulwood*
Davis Mrs. Mary, 34 Wellfield road
Davis Miss M. E., manageress for G. Wright & Sons, dyers, 15 Friargate
Davis Michael, labr., 55 Maudland bank
Davis Montague Paul, M.A., high-class school for boys, 20 West cliff
Davis Richard, tailor, 37 Ashmoor st
Davis Robert, grocer, 64 Brook street
Davis S., compositor, 130 Brook street
Davis Miss Sarah Ann, 8 Grafton street
Davis Thomas & Son, soap makers, 34 Ripon street
Davis Thomas, labr., 9 St. Anthony's rd
Davis Wm., vict., Angel Inn, 39 Lune st
Davis Mr. William, 14 Chaddock street
Davis William, tailor (j.), 22 Euston st
Davis William, painter (j.), 28 Tuson st
Davis William, grocer, 35 Skeffington rd
Davis William, turner (j.), 11 St. Cuthbert's road
Davis Mr. Wm., 13 St. Christopher's rd
Davison Joseph, labourer, Tulketh road, Ashton
Davison Robert, labourer, 22 Mersey st
Davison William, mechanic, 85 Wellington road, Ashton
Davy Mrs. Mary, 35 Shuttleworth road
Dawson Mrs. Amelia, 54 Mount street
Dawson Mrs. Ann, 4 Christ Church st
Dawson Mrs. Ann, shopkeeper, 79 Church street

Dawson Rev. Chas., S.J. (Catholic), St. Ignatius' presbytery, St. Ignatius' sq
Dawson & Co., stock and share brokers & financial agents, 83 Fishergate
Dawson David, clerk in High Court of Justice, 67 Selborne street
Dawson David, taper, 11 Kingswood st
Dawson Mrs. Elizabeth, 13 Alfred street
Dawson Mrs. Elizabeth, 7 Blake Hall st
Dawson Miss Ellen, 19 Bow lane
Dawson Ellis, ovrlkr., 27 St. Michael's rd
Dawson George, butcher, 106 Adelphi st
Dawson George Middleton, fried fish dealer, 266 St. Paul's road
Dawson James, cashier, 11 St. Mark's rd
Dawson Mrs. Jane, 4 Langton street
Dawson John, compositor, 39 Oxford st
Dawson John, butcher, 9 Fylde street
Dawson John, overlooker, 3 Stanleyfield road
Dawson John Jackson (Dawson & Co.), and tourist and shipping agent, 83 Fishergate; Tel. 0589; h. 1 Moor Park avenue
Dawson Joseph, joiner (j.), 3 Robinson st
Dawson Joseph, beerhouse, Vine Inn, 75 Hopwood street
Dawson Miss Mary, 15 Holstein street
Dawson Miss Mary Jane, milliner, 17 Lauderdale street
Dawson Richd., blacksmith, Avenham st
Dawson Robert, mill manager, 46 Maudland bank
Dawson Robert Arthur, superintendent, Lancashire and Western Sea Fisheries, 25 Winckley square. Tel. 212
Dawson Robert Stephen, fitter, 5 Gerrard street
Dawson Miss Sarah, 56 Victoria road, *Fulwood*
Dawson Miss Sarah Ann, fried fish dealer, 49 Porter street
Dawson Miss Sarah Jane, dressmaker, 77 Wellington road, Ashton
Dawson Thomas, butcher, 29 Friargate
Dawson Mr. William, 18a Havelock st
Dawson William K., assurance agent, 65 Elmsley street
Dawson William Alexander, stationer (and sub-post office), 63 Bow lane, and librarian, Harris Institute, Avenham
Day Mrs. Ann, 77 Richmond street
Day Mrs. Ann, 22 Rutland street
Day Edward, public bakehouse, 11 Tuson street; h. 37 St. Walburge st
Dawson Mrs Emily, 103 Meadow street
Day Frederick, slipper maker (j.), 21 St. George's road
Day Frederick William, bookkeeper, 8 Adelphi place
Day Henry, milliner, 28 Park road
Day Mrs. Margaret, 5 Rutland street
Day Mrs. Mary Jane, shopkeeper, 84 New Hall lane
Day Richd., flagger (j.), 275 Ribbleton ln
Day Thos., spinner, 19 Fishwick parade
Deakins Vincent Barnard, grocer's manager, 13 St. George's road
Dean & Dawson, tourist agents; W. Bramwell, agent, 46 Cannon street
Dean Edwin Hill (Dean & Waterhouse); h. The Beeches, Ashton
Dean Frank, sawyer, 17 Dawson street
Dean John, builders' merchant, slate, slab, and tile merchant, Preston Dock; Tel. 0541; and *Blackburn*; R. Smith, agent, 11 Broadgate; Tel. 271.—(*See Advt.*)
Dean & Waterhouse, solicitors, 13 Lune street, and *Blackpool*
Dean Mr. William Arthur, Ashton bank
Dearden Misses Hannah Elizabeth and Ann Agnes, butchers, 137 London rd
Dearden Miss Mary Jane, dressmaker, Prospect place, Ashton
Dearden William Thomas, dresser, 272 Fletcher road
Dearlove Rev. Thomas (Congregational), Brookfield, *Cadley*
Deary John, railway guard, 210 North rd
Deasey Martin, overlooker, 16 Brackenbury street
De Board John, pattern maker, 6 Carnarvon road
De Bechi Guy, chemist, 4 Victoria road, *Fulwood*
Deepdale Weaving Co., Ltd., cotton manufacturers, Deepdale Mill street; Tel. 22; J. E. Scholes, secretary
De Foster Honare, painter (j.), 8 Elton street, Ashton
Deepdale Private Bowling Green, St. Thomas' road; J. T. Banks, hon. sec.
Degnan Mrs. Mary, 24 Cold Bath street
Deighton William Higham, oil merchant (Brown & Deighton); h. *St. Annes-on-the-Sea*
Delaney Mrs. Eliz., 1 St. Barnabas' pl
Delaney Patrick, basket maker (j.), 139 North road
Dempsey Alfred, painter (j.), 150 Lancaster road
Dempsey Mrs. Elizabeth, shopkeeper, Kent street
Dempsey Mrs. Mary, 174 Ellen street
Dempsey Thomas James, grocer, 28 Schleswig street
Dench William Arthur, steward, 21 Tulketh grove, Waterloo road, Ashton
Denham Mrs. Annie, milliner and costumier, 39 Cannon street
Denham Joseph, storekeeper, 5 Hanbury street, Ashton
Denham Percy, journalist, 39 Cannon st
Denholm Wm., mldr., 14 Carnarvon rd

Denley Mrs. Elizabeth, 69 Berry street
Denley Joseph, butcher and provision dealer, 25a and 26 Orchard street
Dennam Miss Jane, milliner and fancy draper, 23a Fishergate
Denney Edward, traveller, 77 Berry st
Dennis William, traveller, 10 Beech grove, Ashton
Dennison John, bookeeper, 22 Holmrook road
Dennison Mrs. Mary, 50 Hartington rd
Denny Mrs. Annie, 27 Miller road
Dent James A. N., gardener, Moorfield lodge, Ribbleton
Dent John, brass finisher (j.), 6 Waterloo terrace, Ashton
Dent Jonathan, spinner, 87 James st
Dent Mrs. Martha, 11 Euston street
Dent Rt., fried fish dlr., 81 Meadow st
Dent Thomas Hind, smith (j.), 16 Langton street
Dent William, striker, 12 Euston street
Denton Mrs. Sarah, 41 Meadow street
Derby Estate office, 200 Lancaster road; Windham E. Hale, agent. Tel. 17
Derbyshire Alfred, ovrlkr., 37 Rutland st
Derbyshire Mrs. Ellen, 23 Peel Hall st
Derbyshire George, coachsmith (j.), 5 Shuttleworth road
Derbyshire Mrs. Margaret, 9 Alsop st
Derbyshire Mrs. Mary, 230 New Hall ln
Derbyshire Stephen, coach painter (j.), 48 Harrington street
Derham Mrs. Ann, 11 Bow lane
Derham Robert, labourer, 101 Waterloo terrace, Ashton
Derham Thomas Hanson Crossfield, M.B., C.M., physician and surgeon, 1 Albert terrace, Garstang road, and 8 Manchester road
Derham William Charles, boiler maker (j.), 13 Tuson street
De Rome Henry, mechanic, 113 St. George's road
De Rome Joseph, mechanic, 39 St. George's road
Derry Miss Ellen, dressmkr., 29 Carr st
Derry Mrs. Ellen, grocer, 20 Bentinck st
Derry Henry, painter (j.), 48 Mona st
Derry William, flagger (j.), 16 Elmsley st
Desmond Arth., tailor (j.), 3 Peel Hall ter
Devey Geo., photographer, Albert studio, Prospect place, Ashton
Devine Mrs. N., shopkeeper, 19 Higginson street
Devlin Mrs. Hope, 84 Miles street
Dewhurst Adam, beerhouse, Clover Inn, 30 Meadow street
Dewhurst Albert, btchr., 123 Church st
Dewhurst Mrs. Agnes, Willow bank, 162 Tulketh road, Ashton
Dewhurst Mrs. Ann Fisher, 17 Park terrace, *Fulwood*
Dewhurst Mrs. Ann, 57 Poulton street, Ashton
Dewhurst Edward, electrical engineer, electric bell, telephone, and lightning conductor fitter, 89 Fishergate; Tel. 81; h. Edenfield, Victoria road, *Fulwood*.—(*See Advt.*)
Dewhurst Edward, fried fish dealer, 41 Lockhart road
Dewhurst Mrs. Elizabeth, 11 Mill street
Dewhurst Mrs. Elizabeth, 5 Ephraim st
Dewhurst Mrs. Ellen, beerhouse, Pack Horse, Walker street
Dewhurst Mrs. Ellen, vict., Brookhouse Inn, 68 Parker street
Dewhurst Mrs. Ellen, 148 Hammond st
Dewhurst Mr. George, 40 West cliff
Dewhurst George, painter, Tenterfield street; h. 3 St. Joseph's terrace
Dewhurst George, mechanic, 103 Aqueduct street
Dewhurst George Percival, livery stable proprietor, 6 Derby street
Dewhurst Henry, boot and shoe maker, 10 Great Shaw street
Dewhurst Henry, labourer, 195 Ribbleton lane
Dewhurst Henry B. (Henry Dewhurst & Sons); The Grove, *Walton-le-Dale*
Dewhurst Henry & Sons, auctioneers and valuers, estate & insurance agents, 199 Lancaster road and Walton-le-Dale
Dewhurst Mrs. Isabel, 77 Maudland bank
Dewhurst Mrs. Isabella, 10 Great Avenham street
Dewhurst Mr. James, 20 Berry street
Dewhurst James, millwright (j.), 117 Oxford street
Dewhurst Miss Jane, milliner, 45 New Hall lane
Dewhurst John, builders' merchant, Green Bank Wharf, Fylde road; h. 73 Fylde road. Tel. 227.—(*See Advt.*)
Dewhurst John, engineer, spindle and fly maker, Aqueduct street; Tel. 260; h. Cadley terrace, *Cadley*
Dewhurst John, beerhouse, Friuterers' Arms, Tithebarn streot
Dewhurst John, shopkpr., 14 Darwen st
Dewhurst John, mill manager, 8 Park View terrace, Waterloo road, Ashton
Dewhurst John Jas., draper, 28 Moor ln
Dewhurst John Robt., printer and stationer, 62 Stanley street
Dewhurst Joseph, clggr., 71 Ribbleton ln
Dewhurst Joseph, telegraph clerk, 338 New Hall lane

Dewhurst Mrs. Lucy, 15 Alfred street
Dewhurst Mrs. Margt., 7 Ribblesdale pl
Dewhurst Mrs. Margaret, confectioner, 60 Friargate
Dewhurst Miss Mary, confectioner, 95 London road
Dewhurst Mrs. Mary, farmer, Hindle hill, *Fulwood*
Dewhurst Mrs. Mary Ellen, shopkeeper, 15 Pleasant street
Dewhurst Nathan, taper, 10 James st
Dewhurst Miss Nettie, ladies' school, Fair bank, 1 Higher Bank rd, *Fulwood*
Dewhurst Reginald S. (Hy. Dewhurst & Sons); h. The Grove, *Walton-le-Dale*
Dewhurst Richard, butcher, 22 Cannon street and 128 Ribbleton lane
Dewhurst Richard, agent, 145 Fielding terrace, London road
Dewhurst Robert, joiner, builder, contractor, and timber merchant, Railway arches, Blanche st; office, 1 Tulketh brow; Tel. 0197; h. Rose mount, 2 Victoria parade, Ashton
Dewhurst Robert, mill furnisher, Cannon Street chambers
Dewhurst Robt., pstmn., 29 Herschell st
Dewhurst Robert, beerhouse, New Anchor Inn, Marsh lane
Dewhurst Robert, plasterer (j.), 5 St. Walburge street
Dewhurst Rbt., overlkr, 48 Arkwright rd
Dewhurst Thomas, Esq., J.P. (T. Dewhurst & Son), and secretary to Preston Permanent Building Society; h. 101 Fishergate hill
Dewhurst Thomas, cashier, 74 Maudland bank
Dewhurst Thomas, engine driver, 25 Priory street
Dewhurst Thomas, rate collector, 36 Brackenbury road
Dewhurst Thos., carter, 6 Blue Bell yard
Dewhurst Thomas, fish and fruit dealer, 187 Ribbleton lane
Dewhurst Thomas, shopkeeper, 61 Hopwood street
Dewhurst Thomas & Son, auctioneers, valuers, house, estate, and insurance agents, 122 Fishergate. Tel. 198. —(*See Advt.*)
Dewhurst Wm., builders' merchant, bricklayer, plasterer, slater, tiler, &c., Railway arches, Aqueduct street and 1 Fleetwood st. Tel. 0191.—(*See Advt.*)
Dewhurst William, shpmn., 4 Gardner st
Dewhurst William, cnfctnr., 9 Guy's row
Dewhurst William, beerhouse, Gibraltar Inn, 82 New Hall lane
Dewhurst William, agent, 2 Alexandra st
Dewhurst William E. (Thos. Dewhurst & Son); h. Grasmere ter, *Penwortham*
Diamond Miss Catherine, confectioner, 61 New Hall lane
Dick Henry, moulder, 3 Lady place
Dick Joseph, cabdriver, 2 Falkland st
Dick Robert & James, boot manufactrs., 143 Friargate; R. M. Smith, manager
Dick T. B. & Co., wholesale grocers, Heatley street
Dickinson Alexander, plumber (j.), 11 Tyne street
Dickinson Alfred Giles, confectioner, 92 Ribbleton lane
Dickinson Mrs. Alice, 4 Chaddock street
Dickinson Mrs. Bertha, 123 Tulketh brow, Ashton
Dickinson Charles, plasterer (j.), 15 Muncaster road
Dickinson David, ostler, 6 East street
Dickinson Mrs. Ellen, 35 Porter street
Dickinson Mrs. Elizabeth, 3 Christian rd
Dickinson Mrs. Elizabeth, 1 Waterloo road, Ashton
Dickinson Eugene, vict., Eagle and Child, 139 Church street
Dickinson Fred., vict., Old Dog Inn, 133 Church street. Tel. 261
Dickinson Frederick, bookbinder (j.), 11 Calverley street
Dickinson Geo., hairdresser 86 Moor ln
Dickinson Mrs. Hannah, draper, 42 Fylde street
Dickinson Hy., driver, 31 Brieryfield rd
Dickinson Henry, overlooker, 20 Moor Hall street
Dickinson Henry, overlooker, 18 Bloomfield street
Dickinson Henry, labr., 109 Meadow st
Dickinson James, watchman, 19 Oswald road, Ashton
Dickinson John, fried fish dealer, 259 Fylde road
Dickinson John, hairdresser, King st
Dickinson Miss Margaret, 88 Lovat road
Dickinson Mrs. Margaret, 68 Selborne st
Dickinson Mrs. Margaret, 45 Albert rd
Dickinson Mrs. Martha, 8 Maudland rd
Dickinson Mrs. Mary, confectioner, 109 Fishergate
Dickinson Mrs. Mary Ellen, tobacconist, 71 Wellington road, Ashton
Dickinson Peter, watchmaker and jeweller and glass and china dealer, 20 and 21 Friargate
Dickinson Robert, collector, 14 Richmond terrace, Ripon street
Dickinson Samuel, beerhouse, Morning Star, 318 North road
Dickinson Thomas, hairdresser, 78a Friargate; h. 5 Alsop street
Dickinson Mr. Thos., 1 Woodhouse grove

Dickinson Thos., driver, 149 Elliott st
Dickinson Thomas, fireman, 12 St. Andrew's road
Dickinson Mr. Thomas, 3 Crowle street
Dickinson Thomas William, taper, 5 St. Martin's Road south
Dickinson William, pointsman, 57 Wellfield road
Dickinson Wm., joiner (j.), 124 Ellen st
Dickinson Wm., taper, 220 New Hall ln
Dickinson William Henry, shopman, 99 Ripon street
Dickinson William Horn, baker (j.), 26 Albert road
Dickson Mr. Adam, 31 Great Avenham st
Dickson Alan Chambre, solicitor and commissioner for oaths (Buck & Dicksons); h. 3 East cliff
Dickson Edmund, solicitor and commissioner for oaths (Buck & Dicksons); h. 2 Starkie street
Dickson Miss Elizabeth, school, 23 Frenchwood street
Dickson James, grocer, 139 Brook street
Dickson Mrs. Jane, 24 Ribblesdale place
Dickson Mrs. Margt. Ann, 48 Hudson st
Dickson Robert, clthlkr., 65 Miller road
Dickson Mrs. Mary Sarah, 2 Bank par
Difford Walter, traveller, 12 Avenham rd
Digby Joseph, brickmaker (j.), 1 St. Anthony's road
Digby Joseph, bricklayer (j.), Plungington road
Dillon Mrs. Ann, 54 Croft street
Dillon Jph., plumber (j.), 3 Mill street
Dilworth Miss Agnes, stocking knitter, 1 Primrose hill
Dilworth A., tailor and woollen draper, 109 Friargate; h. 62 Lovat road
Dilworth Aloysius, weaver, 27 Muncaster road
Dilworth Miss Ann, 4 Pedder street
Dilworth & Carr, hot water engineers, Charnley street.—(*See Advt.*)
Dilworth Jas., moulder, 118 Lancaster rd
Dilworth John, tailor, 56 Lovat road
Dilworth John, surveyor, 4 Cliff street
Dilworth John, shopkpr., 27 Adelphi st
Dilworth John, overlooker, 130 Tulketh brow, Ashton
Dilworth Mrs. Mary Ellen, Walker st
Dilworth Peter, baker (j.), 89 St. George's road
Dilworth Richard, milliner, 228 Fylde road, and fried fish dlr., 28 Ashton st
Dilworth Mr. Roger, 90 St. Thomas' rd
Dilworth Mr. Roger, 8 Bentinck street
Dilworth William (Dilworth & Carr); h. 19 St. Wilfrid street
Dilworth Wm., hairdresser, 164 Brook st
Dimmock John, wrhsmn., 1 Golden sq
Dimmock John, fitter, 24 Moor Hall st
Dimmock Mrs. Mary A., 139 Victoria st
Dimmock Wm., agent, 180 New Hall ln
Dimmock William Henry, taper, 322 New Hall lane
Discount Book Co., booksellers, 140a Church street
Ditchfield Jas., confr., Plungington road
Ditchfield Jno., coach bldr. (j.), 20 Bird st
Ditchfield John, driver, 31 Euston street
Ditchfield John, taper, Plungington road
Ditchfield Mrs. Martha, fried fish dealer, 20 Cambridge street
Ditchfield Mrs. Mary Ann, 80 Miller rd
Ditchfield Moses, labr, 36 Selborne st
Ditchfield Peter, mechanic, 30 Harcourt street
Ditchfield Richard, labourer, 5 Taylor st
Ditchfield Robert Walker, chemist's manager, 142 New Hall lane
Dixon Albert, cattle dealer, 124 Wildman street
Dixon Mrs. Ann, grocer, 57 Park road
Dixon Mrs. Annie, Oak house, Frenchwood street
Dixon Miss Annie, 154 St. Thomas' road
Dixon Arthur, M.R.C.S., L.R.C.P., physician and surgeon, 251 and 253 Ribbleton lane. Tel. 383
Dixon Daniel, writing master, 102 Fishergate; h. 67 Dallas street
Dixon Miss Elizabeth, dressmaker, 55 Peel Hall street
Dixon Mrs. Ellen, 23 Porter street
Dixon Francis Edward, civil engineer, architect and surveyor, 49 Lune street; h. 21 Winckley square
Dixon Mr. George, 18 Broughton street
Dixon George William, weaver, 216 Fletcher road
Dixon Henry Varley, share broker and accountant, Queen's chambers, Fishergate; h. 5 Broadgate
Dixon Miss Isabella, 2 Kenmure place
Dixon Mrs. Isabella, 16 Broughton st
Dixon Jas., shopkpr., 30 St. John's place
Dixon Jas., joiner (j.), 2 Dunderdale st
Dixon Mr. James Bassett, Ribblesdale house, 14 Ribblesdale place
Dixon John, postman, 4 Victoria street
Dixon John, grocer, 67 Fishwick par
Dixon Jph., warehouseman, 46 Miles st
Dixon Joseph, porter, 27 Dove street
Dixon Joseph Hornby, joiner (j.), 11 Havelock street
Dixon Mrs., 35 Porter street
Dixon Mrs. Margaret, 11 Wellington road, Ashton
Dixon Mrs. Mary Ann, Wellington street
Dixon Robert, registrar of marriages and vaccination officer, Walker street; h. 136 Castleton road
Dixon Robt., laundry, 22 William Henry street; h. 18 Fishwick parade
Dixon Robert James, grocer, 25 and 27 Park road
Dixon Samuel, loomer, 36 Wildman st

Dixon Samuel, grocer, Marsh lane
Dixon Mrs. Selina, 14 Elizabeth street
Dixon Thos., stationer, Plungington rd
Dixon Thomas, loomer, 167 Ellen street
Dixon Thomas, cattle dealer, 178 Havelock street
Dixon Thomas, agent, 12 Wildman st
Dixon William, post office clerk, 31 Brackenbury road
Dixon William, traveller, 16 Ruskin st
Dobbin Mrs. Mary, shopkpr., Bow lane
Dobson Alexander, engine tenter, Park Farm cottage, Long lane, Ashton
Dobson Mrs. Annie, draper, 98 Moor lane
Dobson Charles, wood carver, 3 Thomas Street south
Dobson Enoch, engineer (j.), 82 Waterloo terrace, Ashton
Dobson Felix H., farmer, Willow farm, *Fulwood*
Dobson Rev. Francis, S.J. (Catholic), St. Ignatius' presbytery, St. Ignatius' sq
Dobson George, moulder, 2 Tuson street
Dobson Henry, smith (j.), 98 St. Stephen's road
Dobson James, beerhouse, Spindle Makers' Arms, 124 Lancaster road
Dobson John, tailor (Garth, Dodgson, & Co.); h. 14 Cross street
Dobson John, brewer and hop merchant, Marsh lane; h. 94 Fishergate hill
Dobson John, foreman moulder, 2 St. Mark's road
Dobson John Nuttall, yarn agent, 60 Crompton ter, Garstang rd, *Fulwood*
Dobson Mrs. Mary, Aqueduct street
Dobson Robert, carter, 17 Salisbury rd
Dobson Mrs. Sarah, 8 Brockholes view
Dobson Thomas, tobacconist and cab proprietor, 68 Plungington road
Dobson Thomas, mill manager, 17 St. Stephen's road
Dobson Thomas, foreman, 2 Montjoly st
Dobson Mr. William, 51 Oxford street
Dobson William, pork btchr., 7 Fylde rd
Dobson William, vict., Hearts of Oak, 139 Adelphi street
Dobson William, clog and shoe maker, 36 Plungington road
Dockerty Alfred, shirtmaker, 91 Friargate
Dodd Mrs. Esther, 12 Regent street
Dodd Frank C., mechanic, 52 Tulketh crescent, Ashton
Dodd Henry (T. H. & T. Dodd), commissioner for oaths, and clerk to justices of County Borough of Preston; h. 12 Ribblesdale place
Dodd James, grocer, 21 & 23 Brook st
Dodd Joseph, grocer and wheelwright, 285 Ribbleton lane
Dodd Miss L. C., head mistress, Girls' High school, 5 Winckley square
Dodd Mrs. Sarah Ann, 54 Great Hanover street
Dodd Thomas (T. H. & T. Dodd), commissioner for oaths and clerk to Balshaw's Charity, Leyland; h. Ravenscroft, *Longton*
Dodd T. H. & T., solicitors, solicitors to the Prince Albert Building Society, 47 Lune street
Dodgson Albert, boot and shoe maker, 5 Avenham road; h. 5 Victoria street
Dodgson Mrs. Ann, 3 St. Ignatius' place
Dodgson Henry Garth, agent for Phœnix (Fire) and Pelican (Life) Insurance Companies, Miller arcade, Church st; h. Shire Bank hall, *Fulwood*. Tel. 0198
Dodgson John Garth, clerk, North street
Dodgson Thomas, overlkr., 114 Eldon st
Dodgson Mr. Thos., 110 St. Thomas' rd
Dodson Albert, cashier, 25 St. Cuthbert's road
Dodson Mrs. Henrietta Frances, 21 St. Barnabas' place
Doherty Mrs. Catherine, 25 St. James' rd
Dolan Jas. Jph., coachman, 1 Miles st
Dolan John, yardsman, 74 Fylde road
Dolan Misses, Walker street
Dolphin Mr. Alexander, 21 Park road
Dolphin John, fruiterer, Market ground
Dolman William, bricklayer (j.), 55 Poulton street, Ashton
Donaldson John, joiner (j.), 10 Carnarvon road
Done Mrs. Annie, 4 Wellfield road
Dooley William Henry, paper ruler, 33 Connaught road
Dormer Mrs. Catherine, 40 St. Mary's st
Dougal John, overlooker, 44 Elcho st
Dougal Miss Sarah Ann, dressmaker, 82 Hudson street
Douglas Mrs. Ann, shopkeeper, 125 Acregate lane
Douglas George, moulder, 64 De Lacy st
Douglas William Henry, fitter, 4 St. Philip's road
Dover Mrs. Fanny, 30 Dallas street
Dover James, oiler, 468 New Hall lane
Dover James, shopkeeper, 50 Bootle st
Dover Miss Mary, grcr., 219 New Hall ln
Dover William, striker, 29 St. Mark's rd
Dovey Edwd. Wm., fitter, Wellington st
Dow Mrs. Annie, 31 Porter street
Dowbiggin Joshua, house agent, 55 Burrow road
Dowbiggin Thomas, overlooker, 277 Fletcher road
Dowell Henry, postal inspector, 15 St. Cuthbert's road
Downes Robert, grocer, 212 New Hall ln
Downie Mrs. Mary Elizabeth, 67 Lancaster road
Downham Mrs. Isabella, 10 St. Mark's rd
Downham Thomas, boot and shoe maker, 1 Goulburn street

Downham William, mill manager, 64 St. Stephen's road
Downham William T., overlooker, 303 Fletcher road
Downing Richard, boot and shoe maker, 13 Ephraim street
Doyle Jas., grocer, 101 Old Lancaster ln
Doyle Nicholas James, boot and shoe maker, King street
Doyle William, overlooker, 22 Stocks road, Ashton
Draycott William Henry, overlooker, 193 Villiers street
Dresser Walt., draughtsman, 53 North rd
Drew John, beerhouse, St. Leger Inn, 15 Stoneygate
Drewery John Wm., saddler, 75 Fylde rd
Dring Mrs. Annie, 8 Richmond terrace, Ripon street
Dring George, fireman, 32 Parker Street north
Driscall Daniel, poultr. (j.), 34 Lovat rd
Driver James Fredk., steward, British Workman, Pole street
Driver Wm., overlooker, 30 Young street
Dron James, journalist, 22 Plover street
Drummond Miss Elizabeth, stationer, 128 Friargate
Drummond George, beerhouse, Globe Hotel, Corporation street
Dryden Miss Janet, 22 Barton terrace, Deepdale road
Dryden Thomas, engineer and millwright, iron and brass founder, Grimshaw Street foundry; Tel. 36; h. 20 Bairstow street
Ducker Mr. George Tallonts, 6 St. Ignatius' square
Duckett Francis, spinner, 1 Bath street
Duckett George, fried fish dealer, 38 Avenham lane
Duckett George, cotton waste dealer, Marsh lane; h. May villa, 123 Waterloo road, Ashton
Duckett George Frederick Rd., grocer's assistant, 2 Ashton terrace, Watery ln
Duckett James, lurry driver, 4 St. Walburge street
Duckett James, waiter, 2 Barlow street
Duckett John, horsekeeper, 57 Bow ln
Duckett John, clothlooker, 193 London terrace, Deepdale road
Duckett John Jas., chemist and mineral water manufacturer (Preston Bottling Co.); h. Elm house, 9 Bow lane
Duckett Mr. Thomas, Marsh cottage, 2 Strand Street west
Duckworth Mrs. Agnes, 34 Senior street
Duckworth Mrs. Ann, 101 New Hall ln
Duckworth Mrs. Bridget, 16 Pedder st
Duckworth Mr. Edmund, 59 Geoffrey st
Duckworth Edward, weaver, 8 St. Luke's place
Duckworth Edward, assurance agent, 59 Fishwick parade
Duckworth George Hy., brakesman, 3 Fitzroy street
Duckworth Henry, labourer, 75 Wellfield road
Duckworth Mrs. Harriet, 21 Pedder st
Duckworth Miss Isabella, Westby cottage, 16 Higher Bank road, *Fulwood*
Duckworth Jas, bookkpr., 116 Oxford st
Duckworth John, bookkpr., 32 Trower st
Duckworth John, confnr., 135 Friargate
Duckworth John, labr., 14 Tuson street
Duckworth Jph., timekpr, 42 Milner st
Duckworth Reuben, skip and basket maker, Brook street, and 97 Byron street; h. 9 Brougham street
Duckworth Rd. & Co., tallow chandlers, 26 Lord street; h. Lower Bank road, *Fulwood*
Duckworth Thos., cab drvr, 17 Carter st
Duckworth Thomas, mill manager, 239 New Hall lane
Duckworth Thomas, coachman, 29 Holstein street
Duckworth Thomas, vict., Foresters' Arms, 34 Newton street
Duckworth Walter Hindle, timber merchant's manager, 13 Christian road
Duckworth Mr. William, 54 Brook street
Duckworth Wm., overlkr., 1 Wignall st
Duckworth William Ed., fish dealer, 205 North road
Duddle Mrs. Eliz., 22 St Walburge st
Duesbury Walter, traveller, 2 Queen's road, *Fulwood*
Duffin Charles, letter sorter, 31 Northcote road
Duffy Edward, draper, 117 Moor lane
Duffy Edward Thomas, pattern maker, 14 Victoria street
Duffy John, hotel boots, 14 Hudson st
Dugdale Geo., cellarman, 49 Mona street
Dugdale James, rope maker (j.), 1 Bridge road, Ashton
Dugdale James, cycle agent, 165 North rd; h. 38 Goldfinch st
Dugdale Mr. James, 43 Newton road, Ashton
Dugdale Richard, rope and twine manufacturer, 18 Friargate
Dugdale Mr. Robert, 15 Beech grove, Ashton
Dugdale William, fried fish dealer, 96 New Hall lane
Dunbar Miss Catherine, 71 Elmsley st
Dunbar David, mechanic, 54 Albert rd
Dunbar Duncan, cashier and secretary, 53 Brackenbury road
Duncan James, inspector N.S.P.C.C., 22 Cross street
Dunckley James, cabinet maker and billiard table maker, 23 Moor lane

Dunderdale Miss Eleanor Elizabeth, milliner, 7 St. Austin's place
Dunderdale Mrs. Elizabeth, beerhouse, Sebastopol Inn, 30 Lark Hill street
Dunderdale Mrs. Elizabeth Ann, 8 Fitzgerald street
Dunderdale Job, joiner (j.), 16 George st
Dunderdale John, painter (j.), 10 St. Austin's road
Dunderdale Joseph, joiner (j.), 25 Vat st
Dunderdale Levi, plmbr. (j.), 6 Surrey st
Dunderdale Miss Margaret, shopkeeper, 67 Newton street
Dunderdale Miss Mary, grocer, 102 High street
Dunderdale Robert, file manufactr., Swarbrick's court, Back lane; h. 53 Waterloo terrace, Ashton
Dunderdale Thomas, professor of music, 7 St. Austin's place
Dunderdale & Turner, colliery proprietors, Corporation street. Tel. 127
Dunderdale William, shopkeeper, 135 North road
Dunderdale William, foreman, 215 Emmanuel street
Dunderdale William, painter (j.), 38 Manchester road
Dunderdale William, beerhouse, Paradise Tavern, 14 William street
Dunlevy Jas., smith (j.), 95 Wellfield rd
Dunley John, confectioner, 250 Fylde rd
Dunlevy Robert Henry, steward of Conservative Club, Guildhall street; h. 29 Christ Church street
Dunn Alfred, clothlooker, 3 Harling rd
Dunn Mrs. Emily, 36 Great Avenham st
Dunn Hugh, footballer, 3 Clarendon pl
Dunn James, driver, 4 St. Peter's square
Dunn John, beerhouse, British Queen, 29 Lancaster road
Dunn John, manager, 233 New Hall ln
Dunn John, moulder, 39 Skeffington Road south
Dunn John, weaver, 32 Selborne street
Dunn John Edward, L.R.C.P., M.R.C.S., physician and surgeon, 58 Stephenson terrace, Deepdale road. Tel 264
Dunn Mrs. Mary, 120 New Hall lane
Dunn Miles, railway examiner, 67 Ripon street
Dunphy Mrs. Elizabeth, grcr., Marsh ln
Durham George, clog and shoe maker, Plungington road
Durham Gilbert, hardware dealer, 44 Wellfield road
Durham John, carter, 53 Park road
Durham John Thomas, furniture broker, 2 Fylde road
Durham John Thomas, prison warder, 27 St. David's road
Durham Joseph, beerhouse, Free Trade Inn, 15 Guy's row
Durham Richard, coal merchant (Farnworth & Durham); h. 5 Victoria parade, Ashton
Durham Samuel, poultry dlr., 55 Ellen st
Durham Shadrach, beerhouse, Aqueduct Inn, 10 Water lane
Durham William, engineer (j.), 33 Wellfield road
Durkin John, traveller, 162 Moor lane
Duthie Mrs. Elizabeth, 106 Peel terrace, Deepdale road
Duxbury Henry, clothlooker, 281 Ribbleton lane
Duxbury Jas., overlkr., 138 St. Paul's rd
Duxbury John, agent, 7 Holman street
Duxbury Miss Nancy, vict., George Hotel, 181 Friargate and 1 Market st
Duxbury Richd., agent, 4 Skeffington rd
Duxbury Thomas, mill manager, 3 Fishwick view
Dwyer John, spinner, Wellington street
Dyas William, labourer, 19 Porter st
Dyson Charles, clerk, 67 Waterloo terrace, Ashton
Eachus Albert Victor, mechanic, 91 Ripon street
Earnshaw Jas., flagger ((j.), 32 Egan st
Earnshaw Joseph, reed maker (j.), 36 Meadow street
Easson James, coach maker (j.), 4 Beech terrace
East William, newsagent, 101 Moor lane
Eastall Robert, loomer, Plungington rd
Easterby Robert Fisher, county auditor, County Offices; h. Woodlands, Garstang road
Easterby William Ralph, bank cashier, Abbotsford, Watling Street rd, *Fulwood*
Eastham Miss Alice, grocer, 36 Turner st
Eastham Miss Alice Ann, 5 Lord street
Eastham Edward, weaver, 12 Roman rd
Eastham Mr. Edward, 21 Miles street
Eastham Mrs. Elizabeth, grocer, 226 Brook street
Eastham Mrs. Elizabeth, 51 Fletcher rd
Eastham Francis, fruiterer, 312 Ribbleton lane
Eastham George, beerhouse, North Star, 6 Great George street
Eastham Geo., spnnr., 10 St. Andrew's rd
Eastham James, greengrocer, Plungington road
Eastham James, weaver, 7 Elgin street
Eastham James, tailor (j.), 14 Rossall street, Ashton
Eastham Mrs. Jane, 34 Parker Street nth
Eastham Mrs. Jane, 16 Kingfisher st
Eastham Miss Jane, clothes dealer, 26 Sedgwick street
Eastham John, vict., Golden Lion, Ward's end, Lancaster road
Eastham John, beerhouse, Brunswick Tavern, 50 Canute street
Eastham John, mldr., 45 St. George's rd

Eastham John Henry, roller coverer, 23 St. Walburge street
Eastham John Robert, tobacconist, 79 Park road
Eastham Joseph, overlooker, 12 Annis st
Eastham Leonard, painter (j.), 73 Raikes road
Eastham Miss Margaret, grocer, 141 North road
Eastham Mrs. Margaret, dress and mantle maker, 1 Camden place
Eastham Richard, yeast dealer, 77 Emmanuel street
Eastham Rd., loomer, 31 Muncaster rd
Eastham Robert Hy. & Co., tailors and clothiers, 2 Pole street
Eastham Robert, loomer, 35 Wildman st
Eastham Thomas, overlooker, 51 Peel Hall street
Eastham Thomas, verger of St. George's, 65 Fishergate
Eastham Thomas, grocer, 24 Brook st
Eastham Thos., clogger, 77 Emmanuel st
Eastham Mr. Thomas, 17 Percy street
Eastham Thos., labourer, 45 Andrew st
Eastham Thomas, engine tenter, 16 Rossall street, Ashton
Eastham William, secretary, Powerloom Overlookers' Association, Stanley chambers, Lancaster road; Tel. 348; h. 195 St. Paul's road
Eastham W. H., agent, 2 Pole street
Eastman's, Ltd., butchers, Plungington road
Eastwood Charles, solicitor (W. Banks & Co.); h. Holly house, 25 Lower Bank road, *Fulwood*
Eastwood Mrs. Ellen, shopkeeper, 46 Skeffington road
Eastwood Geo., shopman, 65 St. Paul's rd
Eastwood Henry, manager, Williams, Deacon, and Manchester and Salford Bank; h. Holly bank, *Cadley*
Eastwood James, grocer, Walker street
Eaton-Evans Capt. Harry J., adjutant, 5th L.V.A.; h. 14 Walton's parade
Eatough Mrs. Helen, 25 East view
Eatough Mrs. Margaret, 77 Brook street
Eaves Miss Annie, 3 Holstein street
Eaves A. & Co., hatters, 35 Church street
Eaves Edward, milliner, 83 Fylde road
Eaves Edwd., mill mangr., 28 East view
Eaves Mrs. Eliz. Ann, 225 St. Paul's rd
Eaves Mrs. Ellen, pawnbrkr., 85 Moor ln
Eaves George, cabdriver, 102 Porter st
Eaves Henry, confectioner, 118 Eldon st
Eaves Henry, printer, Three Tuns yard, North road; h. 33 Higher Bank road, *Fulwood*
Eaves James, traveller, Seymour road, *Fulwood*
Eaves Jonathan, pawnbroker, 135 New Hall lane; h. 99 Fishwick parade
Eaves Miss Mary, 27 Vauxhall road
Eaves Mrs. Mary, draper, 142 Friargate
Eaves Roger, clerk, 11 Brackenbury road
Eaves Thomas, coachman, 5 Jemmett st
Eaves Wm., pawnbroker, 51 Meadow st
Eccles Arthur, traveller, 35 Plover st
Eccles Brothers, cotton spinners and manufacturers, New Hall lane (Tel. 7), Wellington and Victoria mills
Eccles Edward, clogger, 133 North road
Eccles Mrs. Elizabeth, 41 Chaddock st
Eccles Mrs. Eliz., 46 Hesketh st, Ashton
Eccles Mrs. Elizabeth, 12 Lane Ends terrace, Ashton
Eccles Mrs. Ellen, 6 Ephraim street
Eccles Miss Ellen, clothes dealer, 187 Moor lane
Eccles Frederick, clothlooker, 41 Rigby Street south
Eccles Frederick & Charles Wm., market gardeners, Ribble side
Eccles George, warehouseman, 5 Danewerke street
Eccles George, pig dealer, 10 Pechell street, Ashton
Eccles Mrs. Isabella, 15 Schleswig st
Eccles James, assur. agnt., 15 Ruskin st
Eccles James, beerhouse, Prince Albert, 33 London road
Eccles John, assistant schoolmaster, 11 St. Austin's road
Eccles John, loomer, 21 Broughton st
Eccles John, grocer, 167 Ribbleton lane and 139 St. George's road
Eccles Mr. John, 61 Burrow road
Eccles John, engine tntr., 3 St. Luke's pl
Eccles Mr. John, 47 Watling Street west, *Fulwood*
Eccles John, pilot, 69 Waterloo terrace, Ashton
Eccles John Christopher, gentleman, 20 Winckley square
Eccles Joseph, Esq., J.P. (Eccles Bros.); h. Myerscough house, near *Garstang*
Eccles Joseph (Joseph Eccles & Co.); h. 29a Ribblesdale place
Eccles Mr. Joseph, 29 Connaught road
Eccles Jph., painter (j.), 63 Harrington st
Eccles Jospeh, painter (j.), 10 Lark Hill terrace
Eccles Joseph, plumber and painter, 66 Ribbleton lane, and draper, 4 Mill bnk
Eccles Joseph & Co., cotton manufctrs., Steam mill, Fylde road. Tel. 262
Eccles Lazarus, hairdresser, 326 Ribbleton lane
Eccles Lazarus, weaver, 11 Fishwick par
Eccles Richard, flagger and slater, 13 Lund street
Eccles Richd., clogger, 252 Ribbleton ln
Eccles Richard, lurry driver, 79 Aqueduct street
Eccles Mr. Richard, 10 Syke hill
Eccles Robt., platelayer, 23 Northcote rd

Eccles Robert (Joseph Eccles & Co.); h. Black brook, *Higher Walton*
Eccles Robert, weaver, 112 New Hall ln
Eccles Robert, storekeeper, 275 St. Paul's road
Eccles Thomas, shopkeeper, 56 Croft st
Eccles Thomas, shopman, 4 Havelock st
Eccles Thomas, platelayer, 6 Trafford st
Eccles Thomas, plumber and painter, 1 Plungington road
Eccles Thomas, mill manager, 58 Castleton road
Eccles Thomas Henry, club steward, 16 Oswald road, Ashton
Eccles William, engineer, 27 Deepdale Mill street
Eccles William, coal dealer, 54 Richmond street
Eccles William (Joseph Eccles & Co.); h. *Longton*
Eccles Wm., clothlooker, 15 Turner st
Eccles William Bowren, engineer (j.), 299 Fletcher road
Eccles & Wilson, hosiers, 9 Syke hill
Eccleston Albert, grocer, 25 Mercer st
Eccleston Mrs. Annie, 7 Victoria street
Eccleston Mrs. Cordelia, 119 Brook st
Eccleston Mrs. Elizabeth, 57 Ellen st
Eccleston Geo., weaver, 271 New Hall ln
Eccleston Hy., pavior (j.), 23 Roman rd
Eccleston Mrs. Janet, 7 Middleton st
Eccleston Joseph, engine driver, 94 Old Lancaster lane
Eccleston Lawrence, weaver, 8 Lex st
Eccleston Leonard, public bakehouse, 199 Fletcher road
Eccleston Mrs. Margaret, 2 Hind street
Eccleton Richd., stationer, 33 Meadow st
Eccleston Robt., engineer (j.), 235 Fylde rd
Eccleston Robert (Exors. of), carvers, gilders, and mount cutters, Avenham Street mill
Eccleston Thomas, professional footballer, 11 St. Stephen's road
Eccleston Thomas, clothlooker, 11 Mercer street
Eccleston Wm., joiner (j.), 53 Oxford st
Eccleston William, cab driver, 40 Northcote road
Eccleston Mr. William, 6 Mill street
Eckersley Abraham, grocer, 81 Byron st
Eckersley John, traveller, 15 Brixey st
Eckersley Peter, beerhouse, Drovers' Arms, 142 Brook street
Eckett Miss Sarah Jane, 103 Wellington road, Ashton
Eddleston Mrs. Eliz., 33 Salisbury st
Eddleston Mrs. Ellen, grocer, 213 Fletcher road
Eddleston Henry, overlkr., 7 Jemmett st
Eddleston Mrs. Jane, 138 Ribbleton lane
Eddleston John, clerk, 21 Holmrook rd
Edelston Edward, yarn agent, 135 Lancaster road
Edelston Peter Henry, solicitor and commissioner for oaths, 10a Winckley street; Tel. 370; h. The Manse, 13 Lower Bank road, *Fulwood*
Edelston & Son, solicitors, 6 and 7 Winckley street. Tel. 74
Edelston William Southworth (Edelston & Son), and commissioner for oaths; h. 2 Porter place
Eden James, overlooker, 52 Holmrook rd
Edgar Alexander, saw maker (j.), 74 Whittingham street
Edge George, underclothing manufacturer, 55 North road
Edge Ignatius, tinner, 1 Adelphi place
Edge James, tinner, 12 St. Peter street
Edge John, ironmonger, iron and tinplate worker, lamp and oil dealer, 16 and 147 Adelphi street
Edge Squire, manager, 38 North road
Edge Thomas, tinner (j.), 23 Pedder st
Edgson Thomas, hardware dealer, 51 Lady street
Edison Mrs. Jane, smallware dealer, 7 Park road
Edleston John, shopkeeper, 32 Croft st
Edleston Thomas, grocer, 14 Euston st
Edmondson Henry Hubert, dentist, 7 Frenchwood avenue
Edmondson Hugh, labourer, 24 Kingswood street
Edmondson James, spinner, 15 Skeffington Road south
Edmondson John, loomer, 69 Manchester road
Edmondson Mrs. Margaret, 31 St. Ignatius' square
Edmondson Mrs. Margaret, Lytham road, Ashton
Edmondson Mrs. Mary J., 36 Tuson st
Edmondson Matthew, overlooker, 12 Elijah street
Edmondson Thomas, clog and shoe maker, 31 Lancaster road
Edmondson William, master mariner, 34 Schleswig street
Edmunds Wm. M., caterer and confectioner, Cafe Royal, 27 Church street (Tel. 0549), **Miller arcade, and Park road**
Edmundson Walter, clerk, 132 Tulketh brow, Ashton
Edwards Miss Annie, 4 West view, Sharoe Green lane, *Fulwood*
Edwards Arthur Henry, post office superintendent, 24 Brackenbury road
Edwards, Carr, & Co., tea dealers, 6 Albert buildings, Corporation street
Edwards Edward, tailor (j.), 89 Wellfield road
Edwards Frank Osborne, jeweller's assistant, 57 Great Avenham street

Edwards Frederick William, joiner, (j.), 29 St. Christopher's road
Edwards John, overlooker, 14 St. Andrew's road
Edwards John, gunsmith (j.), 13 St. Philip's road
Edwards John Bentley, postal clerk, 270 St. Paul's road
Edwards John Henry, coach builder (j.), 34 Mersey street
Edwards John Robert, hairdresser, 8 Lord street
Edwards Joseph, vict., Clarence Hotel, 31 Grimshaw street
Edwards Miss Martha Ann, 23 Avenham road
Edwards Miss Mary Ann, grocer, 40 Knowsley street
Edwards Mr. Robert Rhodes, 149 New Hall lane
Edwards R. T. & Co. (Bon Marche), family drapers, 42 Fishergate
Edwards Robert Thomas (R. T. Edwards & Co.); h. 24 Bairstow street
Edwards Thos., brewer (j.), 93 Meadow st
Edwards Thomas, stores manager, 61 Frenchwood avenue
Edwards Thomas Henry, S.A. officer, 17 Gorst street
Edwards William Henry, musician, 22 New Cock yard
Egan Mrs. Ann, 13 St. Austin's road
Egan Mrs. Bridget, 31 Priory street
Egan Mrs. Mary, shopkpr., 2 Pleasant st
Egan William, fried fish dealer, Plungington road
Eglin Anthony, joiner, 34 St. Ignatius' sq
Eglin John, mechanic, 13 Charnock st
Eilbeck John Henry, boot repairer, 25 Lune street and Church street; h. Ribble side
Eland Wm., shoeing smith, 1 Theatre st
Electric Railway and Tramway Carriage Works, Ltd., Strand road; E. A. Stanley, manager; L. E. Pickin, sec. Tel. 395
Elgie Wm., grocer, 38 St. Walburge st
Elison Edward, jacquard maker (j.), 9 Surrey street
Ellens James, mariner, 101 Aqueduct st
Ellinthorpe George, joiner (j.), 12 Everton gardens
Ellinthorpe William, boiler coverer and asphalter, 44 New Hall ln and Catherine street.—*(See Advt.)*
Elliot Jas., joiner (j.), 134 St. George's rd
Elliot Thomas, tailor (j.), 13 Berry st
Elliott Benjamin, librarian, Law Library, Chapel walks; h. 38 Christ Church street
Elliott Miss Eleanor, dressmaker, 2 St. Ignatius' square
Elliott George Benton, foreman engineer, Stanley house, 9 Watling Street road, *Fulwood*
Elliott George Henry, weaver, 11 Wellfield road
Elliott Herbert, compositor, 2 Norfolk st
Elliott John Thomas, clerk, 27 St. Philip's road
Elliott Rt., hosier, 15 Ecroyd rd, Ashton
Elliott Robert, pigeon dealer, 6 Silver st
Elliott Thomas, engine driver, 24 Woodhouse grove
Elliott Thomas, watchmaker, 2 St. Ignatius' square
Elliott Thomas William, engine tenter, 24 George street
Ellis David, herbalist, 88 Adelphi street
Ellis Mrs. Hannah, grocer, 226 Fylde rd
Ellis John William, brewer's traveller, 17 Latham street
Ellis Mrs. Maud, shopkeeper, Watling Street road, *Fulwood*
Ellis William, horsebreaker, 64 North rd
Ellis Mr. William, 402 and 404 New Hall lane
Ellison Arnold, vict., Royal Garrison Hotel, Watling Street rd, Fulwood. Tel. 0191
Ellison Miss Eda, dressmkr., 6 Lodge st
Ellison Elias, shpkpr., 200 Ribbleton ln
Ellison Ephraim, grocer, 32 Mount st
Ellison Mr. John, 106 Miles street
Ellison John, joiner (j.), 3 Connaught rd
Ellison Rd., fried fish dlr., 36 Water ln
Ellison William, wheelwright, 76 Springfield street
Ellithorn Edwd., jnr. (j.), 44 Chester rd
Ellithorn John, joiner, Fishergate hill; h. 12 Brixey street
Ellithorn John, labr., 325 Cemetery rd
Ellithorn Mrs. Monica, 38 Cobden street
Ellithorn Thomas, joiner and undertaker, 15 London road
Ellithorn Thos., joiner (j.), 13 Guy's row
Ellithorn William, clogger, 21 and 23 Stoneygate; h. 166 St. Thomas' road
Ellithorn William Bickerstaff, confectioner, 100 London road
Ellor Michael, overlooker, 50 Tulketh brow, Ashton
Ellsmore James, boot dealer's manager, 11a Church street
Ellwood Robert, shopkeeper, King st
Elsey Hy., moulder, 11 Albyn Bank rd
Elson John, driver, 33 Cambridge street
Elston Mrs. Mary Ann, 64 Lauderdale st
Elston Wm., grocer, 21 Old Lancaster ln
Elton William Wilson (W. W. Elton); h. 7 Moor Park avenue
Elton W. W., civil and military tailor and breeches maker, 11 Lune street (established 1840)
Embery Jas., gardener, 8 Gloucester pl

Emery Henry, skip and basket maker, Brook street
Emett Mrs. Jane, 84 Victoria road, *Fulwood*
Emett Thomas, chemist and druggist, 132 Ribbleton lane
Emile & Co., hairdrssrs., 16 Guildhall st
Emmett Charles, overlooker, 7 Carlton st
Emmett Miss Eleanor, 61 Bow lane
Emmett Joseph, fried fish dealer, 32 Maudland bank
Emmett William, cabinet maker (j.), 26 Cambridge street
Emmett William, joiner (j.), 16 St. Martin's road
Empire Fine Art Co., picture framers, &c., 56 Friargate
Emsworth Wm., coachmaker (j.) 42 Christ Church street
Enderby & White, fancy and general drapers, 104 Fishergate and 154 Friargate
Enderby Walter John (Enderby & White); h. Gaythorn, 9 Egerton road, Ashton
Enderssohn John, master's clerk, Workhouse, *Fulwood*
England James, mineral water manufacturer (Heginbotham & Co.); h. 13 Kenmure place
England Mrs. Alice, 13 Kenmure place
English Electric Manufacturing Co., Limited, Strand road; C. A. Boyd, manager; C. A. Mott, secretary. Tel. 351
Ennis Mrs. Elizabeth, 3 Ellen street
Entwisle's (Wm.) Sons, cotton manufacturers, Caledonian mill, Ribble street. Tel. 0596
Entwistle Mrs. Betsy, 54 London road
Entwistle Mrs., 3 Lodge bank, Moor ln
Entwistle Edward, assurance agent, 102 Waterloo road, Ashton
Entwistle John James, taper, 30 Ecroyd road, Ashton
Entwistle John Swift, collector, 26 Plover street
Entwistle Mrs. Mary, 175 Havelock st
Entwistle Mrs. Sarah, 9 St. Cuthbert's road
Entwistle William, spinner, 7 Hammond street
Entwistle Mr. William, 49 Aqueduct st
Entwistle Wm., bookkeeper, 289 New Hall lane
Erwin Wm., tailor (j.), 21 Shuttleworth road
Eskrick Thomas, labourer, 26 Langton Street south
Esseen Gustaf Samuel, engineer, 12 Fishergate hill
Esseen Mrs. Mary, dressmaker, 12 Fishergate hill
Etchells Herbert F. H., inspector of weights and measures (county); h. *Kirkham*
Etchells Thos., signalman, 32 Euston st
Eteson Charles, grocer and fish dealer, 68 London road
Eteson Henry Robert, boot and shoe maker, 96 London road
Eteson Mrs. Mary, 3 Blake Hall street
Eteson Stanley, beerhouse, Guild Inn, 126 Ribbleton lane
Etherington Mrs. Jane, 3 Alfred street
Etherington John Joseph, joiner (j.), 164 Hammond street
Etherington Joseph, bookkeeper, 24 Holmrook road
Etherington Richard, sawyer, 165 Hammond street
Etherington Mr. William, 223 New Hall lane
Etherington Wm. Chas., engine tenter, 83 St. George's road
Ethrington Mrs. Alice, 71 Maudland bank
Evans Albert Edward, pawnbroker, 158 Ribbleton lane; h. 126 Deepdale terrace, Deepdale road
Evans Rev. David (Congregational), 27 Ribblesdale place
Evans James, tobacconist, Walker st
Evans Mr. James, 68 St. Thomas' road
Evans Joseph Edward, traveller, 14 River parade
Evans Lloyd, director of Agricultural Department, County Offices; h. Forton lodge, *Scorton*
Evans Mrs. Martha, 12 Gorst street
Evans Mrs. Mary, 14 Stanley place
Evans Mr. Thomas, 3 North Cliff street
Evans William Charles, draughtsman, 254 St. Paul's road
Evers Edwd., van driver, 294 Cemetery rd
Ewart Frank Shepley, bookkeeper, 3 St. Martin's road
Ewbank Miss Ann, dressmaker, 32 Chaddock street
Exton George, beerhouse, New Park Inn, 18 Brackenbury street
Exton Herbert, joiner (j.), 204 Fletcher rd
Exton William, joiner and undertaker, 16 Glover street
Eyles John, grocer, 17 Victoria road, *Fulwood*
Eyles Mrs. Nancy, 18 St. Paul's square
Fair Mrs. Ann, 94 Mount street
Fair Mrs. Ellen, shopkeeper, 8 Isherwood street
Fair J. W. & Rea, land agents and surveyors, 8 Winckley street
Fair Jacob Wilson, Esq., J.P. (J. W. Fair & Rea); h. Haighlands, *Wigan*
Fair Thomas & Son, land and estate agents, 4 Winckley st, and *Lytham*
Fairclough Mr. Abraham, 36 De Lacy st
Fairclough Mrs. Alice Ann, 73 James st

Fairclough Jas., overlooker, 16 Pump st
Fairclough James, labourer, 4 Stanleyfield road
Fairclough James, moulder, 10 Clyde st
Fairclough Mrs. Jane, 11 Eldon street
Fairclough John, labourer, 28 Plumpton road, Ashton
Fairclough Joseph, newsagent, 85 Peel Hall street
Fairclough Miss Mary A., Wellington st
Fairclough Richard, porter, 25 Thomas Street south
Fairclough Robert Edward, platelayer, 47 Raikes road
Fairclough Thos., porter, Wellington st
Fairhurst Miss Elizabeth, 22 Havelock street
Fairhurst Fredk., football team trainer, 15 Stanleyfield road
Fairhurst James, pattern maker, 4 Norfolk street
Fairhurst & Sons, Ltd., drapers, 152 Friargate and 38 Adelphi street
Fairley Francis, carter, 8 Walker place
Fairley Mr. James, 16 Elizabeth street
Fairley John, painter (j.), 486 New Hall lane
Falconer Edwin W., M.B., Ch.B., senior house surgeon, Royal Infirmary
Falkingham Thomas, coach trimmer, 10 St. Walburge street
Fallowfield Charles, assistant schoolmaster, 8 Queen's road, *Fulwood*
Fallowfield Richard, master, Moor Park Wesleyan school; h. 15 Higher Bank road, *Fulwood*
Fallows Edward James, engineer, 14 Christian road
Fanshaw Harry, brass polisher (j.), 28 Mersey street
Fare & Harris (Misses), Normal school, 5 Avenham terrace, Frenchwood st
Farman Miss Harriet, shopkeeper, 456 New Hall lane
Farmer James, cab proprietor, 89 Adelphi street
Farmer James, driver, 50 Arkwright rd
Farmer John, hardware dealer, 149 Ribbleton lane
Farmer Mr. John, Prospect pl, Ashton
Farmer John, timekeeper, 22 Hull st
Farmer Joseph, loomer, 9 Dundonald st
Farnworth Mrs. Alice, 134 Brook street
Farnworth Andrew Chadderton (Farnworth & Durham); h. 27 Long lane Ashton
Farnworth Charles, reedmaker (j.), 107 St. George's road
Farnworth Charles Ernest, umbrella maker, 21 Fylde road
Farnworth David E., barman, 28 Bow ln
Farnworth & Durham, coal merchants and colliery agents, Green Bank siding
Farnworth Edward James, F.S.A.A., F.S.S., actuary and accountant, 26 Winckley square; h. 23 Fishergate hill
Farnworth Mrs. Elizabeth, reedmaker, 8 St. Paul's road
Farnworth George, reedmaker (j.), 38 Astley street
Farnworth James, reedmaker (j.), 6 Sussex street
Farnworth John, manager of the Manchester and County Bank, Ltd.; h. Glenfield, 11 Egerton road, Ashton
Farnworth John, overlkr., 20 Salmon st
Farnworth Joseph, grocer, 13 and 15 Cannon hill, Ashton
Farnworth Madam, phrenologist, 7 Grimshaw street
Farnworth Mrs. Mary, draper, 214 and 216 North road
Farnworth Miss Mary, 2 Ainley road, *Fulwood*
Farnworth Nathan, clothlooker, 20 St. Barnabas' place
Farnworth Samuel, assurance agent, 23 Gorst street
Farnworth Thomas, porter, 97 Porter st
Farnworth Wm., driver, 7 St. Luke's pl
Farquharson Alfred, tailor (j.), 83 Hudson street
Farrell John, overlooker, 3 Lovat road
Farrell Michael Walker, grainer, 8 Butler's court
Farrer James, butcher, 189 Lancaster road. Tel. 161
Farrer Mrs. Martha, hrblst., 143 North rd
Farrer Mrs. Martha, shpkpr., 15 Park rd
Farrer Richard Haygarth, shopkeeper, 20 Brookfield street
Farrer Thomas, herb beer maker, 289 North road and Emmanuel street
Farries Mrs. Annie, 102 Green Bank st
Farries Mrs. Hannah, 14 Berry street
Farries William, cabinet maker (j.), 1 Vine street
Farrington Mrs. Elizabeth Ellen, shopkeeper, 5 Lord's walk
Farrington Mrs. Elizabeth Ellen, 33 De Lacy street
Farrington Frederick, dresser, 123 Cemetery road
Farrington John, shopkpr., Aqueduct st
Farrington John, caretaker, 7 Emmanuel terrace
Farrington John, grinder, 8 Brunswick place, Ashton
Farrington Moses, furniture broker, 65a Friargate, and agent for the Preston & Blackburn Coal Co.; h. 13 Bolton st
Farrington Robert, clothlooker, 45 Sedgwick street
Faulkner Mr. James, 48 Havelock street
Faulkner James, painter (j.), 27 Arkwright road

Faulkner Samuel, shopkpr., Queen st
Faulkner Mrs. Sarah, 100 Skeffington rd
Fawcett George A., agent, 79 Lowndes st
Fawcett Jas., engineer (j.), 43 Skeffington road
Fawcett Mr. Jas., 2 Garden walk, Ashton
Fawcett John, fish dlr., 73 Tennyson rd
Fawcett Mrs. Maria, 6 Chester road
Fawcett Mrs. Phœbe, 15 St. George's rd
Fawcett Richard, mill manager, 15 West View terrace
Fawcett Stephen, cowkeeper, Moor hall, Norris street
Fawcett Thomas, mason (j.), 34 Goldfinch street
Fayer John, painter (j.), 8 Annis street
Fazackerley Arthur, insurance clerk, 17 Beech grove, Ashton
Fazackerley George Edward, moulder, 17 Mersey street
Fazackerley Henry, butcher, 260 Fylde road; h. 16 Beech grove, Ashton
Fazackerley John, figgr. (j.), 249 North rd
Fazackerley John, labourer, 27 Oswald road, Ashton
Fazackerley Lawrence, gardener, 22 Wellington road, Ashton
Fazackerley Nicholas, engine driver, Wellington street
Fazackerley Nicholas, grocer, 110 Tulketh brow, Ashton
Fazackerley Nicholas, junr., brickmaker, builder, and contractor, Tulketh Brow Brick works, Ashton
Fazackerley Richard, vict., Steamer Hotel, 86 Water lane
Fazackerley Richard, bricklayer (j.), 60 Miles street
Fazackerley Richard, secretary to the Preston Conservative Association, Miller arcade, and to the Conservative Club, Guildhall street; h. 17 Beech grove, Ashton
Fazackerley Thomas, bricklayer (j.), 89 Miles street
Fazackerley William, printer and bookbinder, 4 and 5 Union street; h. 36 Fishergate hill
Fazackerley William, junior, printer (j.), 27 Stanley place
Fazackerley William, shunter, 27 Bentinck street
Fazackerley William, pavior, 187 St. Paul's road
Fazackerley William, bricklayer (j.), 103 Waterloo terrace, Ashton
Fazzi Narciso, ice cream dlr., 2 Syke hill
Fearnley Edward, french polisher, 197 St. Paul's road
Fearnley Wm., postman, 2 Gloucester pl
Fecti & Co., confectioners, 15 Church st
Fell Brothers, wholesale druggists, 42 St. John's place
Fell Edward Caton, hairdresser, 348 and 350 North road; h. Derby villas, Watling Street west, *Fulwood*
Fell Mrs. Eleanor, 3 Barlow street
Fell Frederick, traveller, 40 Great Avenham street
Fell Jacob, labourer, 22 Oxford street
Fell John, hairdresser, 37 Mercer street
Fell John William, ice cream dealer, 22 Plungington road
Fell Mrs. Maria, 23 Ecroyd rd, Ashton
Fell Mrs. Sarah, 13 Regent street
Fell Thomas, painter and shopkeeper, 26 Avenham lane
Fell William, painter (j.), 19 Bank place, Ashton
Fellows Mrs. Ellen, herb beer maker, 116 Fylde road
Fender James Michael, traveller, 54 St. Stephen's road
Fender Mr. Matthew, 50 Tulketh crescent, Ashton
Fender Matthew, mechanic, 6 Flett street, Ashton
Fenner Walter, draughtsman, 30 Avenham lane
Fenton James, temperance hotel, 4 Butler street
Fenton Joshua, tobacconist, 13 Nile st
Fenton Richard, fireman, Wellington st
Fenton Robert, coal dealer, 233 Fylde rd
Fenton Thos., spinner, 13 St. Mark's rd
Fenton Thomas P., joiner (Lees & Fenton); h. 1 Isabella street
Fenton Mr. William, 27 Dover street
Fenton Wm. Hy., clogger, 120 Moor ln
Ferdinand Mrs. Janet, 1 Miller road
Ferguson Alexander, vict., Hesketh Arms Hotel, Cemetery gates
Ferguson Archibald, bootmaker (j.), 1 Robinson street
Ferguson Malcolm, L. R. C. S., I., L.R.C.P.,I., L.M., physician and surgeon, 64 Stephenson terrace, Deepdale road. Tel. 185
Ferguson William, labourer, 23 Victoria road, *Fulwood*
Ferris Miss Ella, milliner, 113 Harrison terrace, Avenham lane
Ferris Richard Elliott, compositor, 111 Harrison terrace, Avenham lane
Fiddament Arthur, plumber (j.), 26 St. Peter's square
Fiddament Mrs. Hannah, warper, 44 Selborne street
Fiddler Mrs. Elizabeth, 3 Pakington st
Fiddler William, weaver, 3 Middleton st
Field John Arthur, moulder, 20 Essex st
Fielden Jas., warp dresser, 4 Waverley rd
Fielden William, beerhouse, New Weavers' Arms, 14 Carlisle street
Fielding Chas., cashier, 273 St. Paul's rd
Fielding Mrs. Eliz., 51 St. Stephen's rd
Fielding Miss Elizabeth, Walker street

Fielding Isaac, mill manager, Sefton grove, Watling Street road, *Fulwood*
Fielding James, taper, 14 Lowndes st
Fielding Joseph Beckett, watchman, 23 Vauxhall road
Fielding Mrs. Margaret, draper, 19 Plungington road
Fielding Miss Margaret, 12 Richmond terrace, Ripon street
Fielding Mark, overlkr., 35 Charnock st
Fielding Oscar, grngrcr., 68 Avenham ln
Fielding Robert, wvr., 22 St. Philip's rd
Fielding Mrs. Sarah Ann, 11 Plungington road
Fielding Thomas Edward, weaver, 10 Goldfinch street
Files Charles, mechanic, 17 Garden walk, Ashton
Finch Cuthbert, labourer, 168 Moor lane
Finch Edward, musician, 22 St. Christopher's road
Finch Mrs. Frances, shopkeeper, 59 Spring gardens
Finch Frederick, vict., Birley Arms, 100 New Hall lane
Finch & Johnson, solicitors, 18 Fox st (Tel. 9), and at *Leyland* and *Blackpool*
Finch Joseph, shopkeeper, 48 Frank st
Finch Mrs. Margt., 36 Rigby Street south
Finch Richd., machine broker and vict., Duchess of Lancaster, Corporation st
Finch Richard (Finch & Johnson), and clerk to Commissioners of Taxes for Borough of Preston and Hundred of Amounderness; h. *Southport*
Finch Robert, beerhouse, Maudland Inn, 1 Pedder street
Finch Thos., vict., Bush Inn, 32 Berry st
Finch William, butcher, 58 Friargate
Finch William, carter, 123 Victoria st
Finch William, tailor (j.), 14 St. Christopher's road
Fineham Wm., shopkeepor, 85 Nelson st
Finlay J. H. & Co., Ltd., tobacconists, 45a Church street
Finlayson Mr. Edward, 9 Cadogan place
Finney Joseph, tailor (j.), 68 Lovat road
Fire Brigade Station, Tithebarn street; A Savage, superintendent. Tel. 99
Firth Ernest Cecil Clark, barrister-at-law, 1 Chapel street; h. 28 West cliff
Fish Mrs. Ellen, 3 Maudland bank
Fish George, taper, 16 West View ter
Fish James, engineer (j.), 144 Miller rd
Fish Jas., overlooker, 40 Langton street
Fish James, driver, Wellington street
Fish John, mill mngr., 293 Cemetery rd
Fish Lawrence, vict., Shelley Arms Hotel, 31 Fishergate. Tel. 196
Fish Levi, cotton manufacturer, Spa mill, Marsh lane; Tel. 151; h. Moor Park villa, Garstang road
Fish Levi Chadwick, manager, 1 Mount pleasant, *Cadley*
Fish Rechab, florist and fruiterer, Wellington street
Fishburn Charles, beerhouse, Clifton Arms, 12 Fylde street
Fisher Benjamin, foreman engineer, 69 Elmsley street
Fisher Mrs. Catherine, 21 Tulketh road, Ashton
Fisher George, spinner, 33 Ruskin st
Fisher George, sawyer, 106 New Hall ln
Fisher Henry, polisher, 46 Croft street
Fisher Henry, smith (j.), 17 West View terrace
Fisher & Iddon, shipowners, ship brokers, forwarding agents, and agents for Lloyds, Marsh lane, Tel. 141, and *Fleetwood*; Telegraphic address "Iddon," Preston
Fisher Isaiah, labourer, 8 Park place
Fisher Mrs. Jane, 28 Beverley street
Fisher John, travelling draper, 22 Christ Church street
Fisher John, draper, 43 Church street and 16 Miller arcade
Fisher John, joiner (j.), 5 St. Mark's Place east
Fisher John Frederick, mason (j.), 79 North road
Fisher Mrs. Mary Ann, confectioner, 92 North road
Fisher Richard, chemist and druggist, 6 Orchard street
Fisher Richard, spinner, 44 Ruskin st
Fisher Richard, beerhouse, Sir Tatton Sykes, 12 Syke hill
Fisher Richard, foreman, Moor lane
Fisher Rev. Robt., Westmorland house, 9 Lower Bank road, *Fulwood*
Fisher Robt., clerk, 12 South Meadow ln
Fisher Robert, smith (j.), 25 Woodhouse grove
Fisher Robert, coachman, 24 Elmsley st
Fisher Robert, coal dealer, 55 Curwen st
Fisher Samuel, furrier, 133 Friargate
Fisher Thomas, assurance agent, 43 Jemmett street
Fisher Thomas, timekeeper, 23 St. Paul's square
Fisher Thomas, joiner (j.), 9 Beech grove, Ashton
Fisher Mr. William, 142 Plungington rd
Fishwick Miss Elizabeth Alice, 5 Aberdeen street
Fishwick John, engineer (j.), 8 Derby sq
Fishwick John, painter and decorator, 32 Goldfinch street
Fishwick Mrs. Mary, 5 Kingfisher street
Fishwick Peter, clogger, 300 Ribbleton ln
Fishwick William, mechanic, 84 Waterloo terrace, Ashton
Fishwick Ramblers Club, 9 Mornington road; John Beetham, secretary
Fitchie Mrs. Alice, 62 Knowsley street

Fitchie Mr. David, 49 Brackenbury rd
Fitchie David, upholsterer and cabinet mkr., Cooper's buildings, 51 Church st
Fitchie Mrs. Mary, shopkeeper, 66 Berry street
Fitchie Miss Susan Ellen, 22 Skeffington Road south
Fitchie Thomas P., moulder, 54 Mona st
Fitchie Wm., mason (j.), 45 Victoria st
Fitton John Wm., master, National school; h. 7 East view
Fitzpatrick Rev. George, S.J. (Catholic), St. Wilfrid's presbytery, 1 Winckley sq
Fitzpatrick Mrs. Bridget Mary, 3 Sharoe Green lane, *Fulwood*
Fitzpatrick Patrick, picture framer, King street
Fitzrayne Richard, clothlooker, 55 Elmsley street
Flanagan Mrs. Catherine, 36 St. Mary's st
Flannery Hugh, labourer, 95 Park road
Fleetwood Mrs. Ann, 44 Victoria street
Fleetwood Geo., platelayer, 29 Taylor st
Fleetwood Mrs. Jane, 30 Ruskin street
Fleetwood Thomas, police constable, 4 Albany place, Waterloo road, Ashton
Fleetwood William, hairdrsr., 41 Plungington road; h. 13 Havelock street
Fleetwood William, coal yard manager, 25 Peel Hall street
Fleming Mrs. Elizabeth, 11 Bird street
Fleming Frederick William, clerk, 220 Deepdale road
Fleming George, joiner (j.), Brook street, *Fulwood*
Fleming, Reid, Co., Ltd., hosiers, 85 Fishergate
Flesh Miss Mary, earthenware dealer, 103 Adelphi street
Fletcher Mrs. Agnes, shopkeeper, 20 Higford street
Fletcher Charles A., assurance district manager, Victoria chambers, Fishergate; h. *Penwortham*
Fletcher Edwd., overlkr., 39 Lark Hill st
Fletcher Edward Albert, moulder, 8 Dawson street
Fletcher Mrs. Ellen, 30 Grafton street
Fletcher Mrs. Ellen, 174 Havelock st
Fletcher Geo., traveller, 25 St. David's rd
Fletcher Geo., bookkpr., 31 Charnock st
Fletcher James, vict., Barley Mow Inn, Pitt street
Fletcher Jas., mechanic, 29 St. Paul's rd
Fletcher James, flagger and slater, 47 Sedgwick street
Fletcher John, vict., Selborne Hotel, 65 James street
Fletcher John, painter (Richardson & Fletcher); h. 147 Victoria street
Fletcher John, builders' merchant and contractor, Aqueduct street. Tel. 356
Fletcher John Edward, tailor, 11 Chaddock street
Fletcher John Grant, M.B., C.M., physician and surgeon, 22 Tulketh avenue, Ashton
Fletcher John James C., cashier, Lark avenue, *Penwortham*
Fletcher Joseph, overlkr., 46 Geoffrey st
Fletcher Mrs. Nancy, fried fish dealer, Aqueduct street
Fletcher Richd., moulder, Wellington st
Fletcher Mrs. Sarah, 232 Fletcher road
Fletcher Thomas, hay and potato dealer, Cragg's row
Fletcher Thomas, cabinet maker, King street; h. 157 London road
Fletcher Thomas, land and estate agent, surveyor and valuer, 46 Fishergate, and Dunkenhalgh, near *Accrington*; h. Park villa, 2 Victoria rd, *Fulwood*
Fletcher William, coachman, 8 Manchester road
Fletcher William, plumber (j.), 33 Brackenbury street
Fletcher Mr. William, 26 Curwen street
Fletcher Wm., weaver, 97 St. George's rd
Fletcher William Henry, grocer, 101 Haydock street
Fletchers & Hampson, solicitors, 44 Lune street
Flintoff Mrs. Alice, baby linen dealer, 64 Victoria street
Flintoff John, labr., 87 Green Bank st
Flintoff Mrs. Mary, 22 Hesketh street, Ashton
Flintoff Mrs. Mary Ellen, 4 Eversleigh st
Flintoff Thomas, clerk, 37 Lark Hill st
Flintoff Thos., stoker, 75 Whittingham st
Flintoff Thomas, pattern maker, Wellington street
Flintoff Wm., clogger (j.), 60 Miller road
Flood Chas., hairdresser, 56 Lancaster rd
Flood Charles, engine driver, 50 Stocks road, Ashton
Flood Mr. Lawrence, 103 Ripon street
Flood William Henry, agent, 19 East st
Flower Miss Amy, fancy repository, 27b Church street
Flowerdew Richd. Sampson, estate and insurance agent, artificial manure, seed, and lime merchant, 16 Bushell place.—(*See Advt.*)
Flowers David, brass finisher (j.), 156 Havelock street
Flynn John, watchman, 59 Fletcher rd
Foley Mrs. Agnes, 109 Elliott street
Foley Mrs. Ellen, milliner, 72 Plungington road
Foley George, grocer, 46 Ripon street
Foley Joseph, clerk, 204 Emmanuel st
Foley Samuel, taper, 141 Castleton road
Footer William Herbert, linesman, 2 Mill street

Forbes William, labourer, 68 Euston st
Ford Henry James, postman, 39 Hudson street
Ford John, cellarman, 28 Knowsley st
Ford Mrs. Margaret, tobacconist, 41 New Hall lane
Ford Mrs. Mary Ann, 30 Euston street
Ford William, pensioner, 4 Honeysuckle row, Ribbleton
Foreman Joseph, postman, Kent st
Foreman Mrs. Mary Ann, Plungington road
Foresters' Hall and Working Men's Club, Great Shaw st; Wm. Wilkinson, sec.
Forrest Mrs. Ann Alice, 414 New Hall ln
Forrest Mrs. Catherine, 44 Albert road
Forrest Mrs. Elizabeth, grocer, 257 Ribbleton lane
Forrest Mrs. Elizabeth, farmer, Clock house, *Fulwood*
Forrest Mrs. Emily, 23 St. Philip's road
Forrest Frederick, shopman, 41 St. Stephen's road
Forrest Geo., lamplighter, 16 Tuson st
Forrest Henry, police constable, 16 St. Stephen's road
Forrest Henry, farmer, Mason hill, *Fulwood*
Forrest Henry John, bootmaker (j.), 26 Rutland street
Forrest John Alfred, cashier at Savings Bank, Brentwood, 14 Tulketh avenue, Ashton
Forrest Joseph, wood turner (j.), 241 Fletcher road
Forrest, Livesey, & Co., chemists and druggists, 17 Plungington road, and 41 Wellington road, Ashton
Forrest Mrs. Margt., 20 New Cock yard
Forrest Peter, teacher of music, 5 Maudland bank
Forrest Peter, engineer (j.), 12 Dove st
Forrest Richard, mechanic, 271 Fletcher road
Forrest Thomas, farmer, Little Rough hey, *Fulwood*
Forrest Mr. William, 24 Kensington ter
Forrester William, gardener and florist, *Fulwood Station*
Forshaw Anthony Cartmell, police constable, 19 Waterloo terrace, Ashton
Forshaw Charles, painter (j.), 35 Gorst street
Forshaw Daniel (Forshaw & Gorst); h. 19 Tulketh road, Ashton
Forshaw Edward, mechanic, 148 Havelock street
Forshaw Mrs. Ellen, 21 Oswald road, Ashton

Forshaw & Gorst, general stevedores, Preston Dock

Forshaw James, beerhouse, Pack Horse, 12 Heatley street
Forshaw John, taper, 8 Norris street
Forshaw John (Forshaw & Parker), commissioner for oaths, and for taking affts. for Colony of Victoria, notary public, clerk to justices for Garstang petty sessional division, and law clerk to Lytham Urban District Council; h. Hurst Grange, *Penwortham*
Forshaw Joseph, cnfctnr., 114 Adelphi st
Forshaw Joseph, carpenter (j.), 9 Oswald road, Ashton
Forshaw Mrs. Margaret, 96 Wellfield rd
Forshaw & Parker, solicitors, 9 Cannon st
Forshaw Richard, carter, 49 Elmsley st
Forshaw Richd., carter, 9 Bloomfield st
Forshaw Richard, brewer (j.), 19 Great Shaw street
Forshaw Saml., weaver, 66 Peel Hall st
Fort Miss Ellen, 2 Danewerke street
Fort Thomas, clerk, 6 St. Philip's road
Foss James, carter, 5 Egan street
Foss Walter, brewer (j.), 57 Berry street
Foster Alexander, cotton spinner (Daniel Arkwright); h. 13 Ribblesdale place. Tel. 177
Foster Mr. Andrew, 19 Tulketh grove, Waterloo road, Ashton
Foster Arthur, cotton spinner (Daniel Arkwright); h. Chestnut house, Long lane, Ashton. Tel. 9
Foster Miss Barbara, 50 Fishergate hill
Foster Brothers & Co., engineers and ironfounders, Hope foundry, Lancaster road. Tel. 82
Foster Charles, spnnr., 43 Cambridge st
Foster Chas., dresser, 31 St. Stephen's rd
Foster Charles Thomas, bolt works manager, 56 Moor lane
Foster Daniel Marsden, mason (j.), 16 Goulburn street
Foster Edward, chemist and druggist, 51 Friargate
Foster Miss Elizabeth, 7 North Cliff st
Foster Mrs. Elizabeth, 15 Bushell place
Foster Mrs. Elizabeth Ann, 86 Fishergate hill
Foster Francis (Foster Bros. & Co.); h. 2 Hughenden terrace, Garstang road
Foster Frank, mlder., 43 Bray st, Ashton
Foster George, cashier, 31 Connaught rd
Foster Henry, baker (j.), 55 Elcho street
Foster James, hosier, knitting machine and sewing machine dealer, 41 Friargate and Back lane
Foster James, clerk, 17 Moor lane
Foster James (Foster Bros. & Co.); h. 2 Hughenden terrace, Garstang road
Foster James Thomas, grocer, 138 St. George's road
Foster Jas. Yates (Jph. Foster & Sons); h. Whitefriars, *Penwortham*. Tel. 357
Foster Mrs. Jane, 26 Brackenbury street
Foster John, bolt and screw manufacturer, Green Bank Bolt works Moor lane; h. 2 Sizer street

Foster John, engineer (j.), 60 Moor lane
Foster John, agent, 21 Curwen street
Foster John, painter (j.), 4 Knowles st
Foster John Henry & Co., hosiery manufacturers, 7 Heatley street; h. 4 Stanley place
Foster Joseph, cotton spinner (Daniel Arkwright); h. 86 Fishergate hill. Tel. 49
Foster Joseph (Foster Bros.); h. 22 Kenmure place
Foster Joseph, warehouseman, Mill fold, Moor lane
Foster Joseph (Joseph Foster & Sons); h. Fairfield, 160 Long lane, Ashton. Tel. 049
Foster Jph. & Sons, engineers, patentees and manufacturers of newspaper printing and folding machinery, percussion rock drills, air compressors, mining and hydraulic machinery, Bow Lane Iron works; and George Yard works, Whitefriars street, *London* E.C.
Foster Jph. & Sons, engineers, boiler makers, iron and brass founders, Soho foundry, Green Bank street; Tel. 96; and George Yard works, Whitefrairs street, *London* E.C.
Foster Mrs. M., Gammer lane, *Fulwood*
Foster Mrs. Maria, 100 Waterloo terrace, Ashton
Foster Mark, weaver, 37 Wellfield road
Foster Richard, tinner (j.), 2 Oswald road, Ashton
Foster Mrs. Sarah, 33 Lower Bank road, *Fulwood*
Foster Mrs. Sarah, 10 River parade
Foster Mrs. Sarah Ann, 1 Walton's par
Foster Thomas, vict., Dog and Partridge, 44 Friargate
Foster Thomas, vict., Cross Axes, Tithebarn street
Foster Wm., hairdresser, 228 North rd
Fowler Albert, assur. clerk, 16 Lune st
Fowler Mrs. Annie, 9 St. Andrew's road
Fowler Mrs. Betsy, 112 Miller road
Fowler Mrs. Elizabeth, grocer, 202 New Hall lane
Fowler Frederick, meter inspector, 26 Bence road
Fowler George Henry, boot and shoe maker, 25 Cannon street
Fowler Henry, shunter, 39 Spa road
Fowler James, district supt., Refuge Assurance Co., Ltd., 16 Lune street; h. 9 River view, Ashton
Fowler Jas., comp., 196 St. George's rd
Fowler Mrs. Jane, 63 Miles street
Fowler John, coal agent, 3 Bank place, Ashton
Fowler John Henry, engraver (j.), 13 Deepdale road
Fowler John Henry, brakesman, Wellington street
Fowler John James, tent maker (j.), 41 Alfred street
Fowler Jonathan, farmer, Moss farm, Ashton
Fowler Mrs. Mary, beerhouse, St. John's Tavern, 54 Avenham lane
Fowler Nathan, overlkr., 29 Goldfinch st
Fowler Mr. Reuben, 42 Pedder street
Fowler Richard, yardsman, 273 Fylde rd
Fowler Richard, weaver, 17 Kingfisher st
Fowler Robert, fruiterer, 25 Elizabeth st
Fowler Thomas, hairdresser, Bow lane
Fowler Thos., mechanic, 8 Ephraim st
Fowler Walter, grocer's assistant, 20 Carnarvon road
Fowler Mr. William, 15 Cave street
Fowler Wm., shopkeeper, 8 Salmon st
Fox Charles, overlooker, 28 Skeffington Road south
Fox Frederick, upholsterer, 6 Lune st
Fox Richd., fried fish dealer, 27 Eldon st
Fox Thomas, confectioner, 27 Moor lane
Fox William Thomas, cashier, 25 St. Philip's road
Foxcroft Mrs. Jane, 1 Leighton street
Foxcroft Robert, overlooker, 25 Maitland street
Foxen Thomas, overlooker, 17 Brackenbury road
Foxon Arthur George, hairdresser's assistant, 4 Frenchwood street
Foxton William, wire worker, (j.) 25 Brougham street
Foy Timothy, labourer, 35 Mersey street
Frame John, tourist, excursion, and shipping agent, 91 Fishergate, and 27 Bloomsbury sq, London
Frame John, junior, clerk, 6 Lauderdale street
ffrance John, spirit merchant's manager, 15 Christian road
France Miss Eliza, 13 Miller road
France Mr. Frederick William, 15 Fishergate hill
France Mrs. Harriet, hosier, 17 Nile st
France Henry, joiner (j.), 259 Miller rd
France Mr. James, 6 Grafton street
France John James, bank clerk, 16 Fishergate hill
France Mrs. Martha Ann, 39 Brackenbury road
France Richard, traveller, 23 Garden st
France Wm., painter (j.), 23 Dawson st
Francis Arth., journalist, 4 Avenham pl
Francis William Henry, assurance agent, 35 Skeffington Road south
Frank Geo., pork butcher, 131 Friargate
Frankland Benjamin, telegraphist, 14 Wolseley place
Frankland Mrs. Elizabeth E., 85 Miles st
Frankland John, butcher (j.), 25 Kenmure place
Frankland John, meter inspctr., 8 Tay st

Frankland Joseph, coachman, 31 Thornton street
Frankland Mrs. Sarah, 53 Bow lane
Frankland Thomas, engine tenter, 44 Ivy terrace, Salmon street
Frankland Thomas, bkkpr., 43 Taylor st
Frankland Thomas, stoker, 246 Ribbleton lane
Frankland Thomas, butcher, 6 Tulketh brow, Ashton
Frankland Thomas William, shopman, 5 Grayston street
Frankland William, mechanic, 5 Clarendon street
Franks Mrs. Emily, 65 Waterloo terrace, Ashton

Fraser Adam Jas., watchmkr., jeweller, and silversmith, 86 Fishergate

Fraser Duncan, cabinet maker and upholsterer, Corporation st; h. Inverness house, Strand road
Fraser Henry, jeweller's assistant, 72 St. Thomas' road
Fraser James, police sergt., 3 Langton st
Frawley Mrs. Jane, 65 Victoria street
Frayling George Edward, band master, 1 Charlotte street, *Fulwood*
Freeman Henry Swift, chemist and druggist, 23 and 47 London road
Freeman Herbert, coachbuilder (j.), 36 Mersey street
Freeman Mrs. Jane, 39 London road
Freeman Mrs. Janet, 5 Stanley place
Freeman, Hardy, & Willis, Limited, boot manufacturers, 6 Fishergate, 175 Friargate, and Plungington road; T. W. Crosser, manager
Freeman John, public bakehouse, 1 and 3 Rutland street
Freeman Robert, foreman, 59 Trafford st
Freeman Miss Sarah, 38 Wellington road, Ashton

Freeman & Taylor, auctioneers, accountants, house, estate, and insurance agents, Queen's chambers, Fishergate

Freeman Wm., coal dealer, Aughton sq
French Alexander, warehouseman, 9 Hanbury street, Ashton
French William Walter, ironmonger's manager, 17 Spring bank
French William, boiler maker (j.), 10 Brunswick place, Ashton
Freschi Settimo, ice cream dlr., King st
Friedenthal Frederick, engineer, boiler maker, iron and brass founder, Brieryfield road; Tel. 255; h. 6 Powis road, Ashton
Friend John, sawyer, 1 Markham street, Ashton
Frodsham John, engine tenter, 42 Edmund street
Frodsham Wm., moulder, 22 Priory st
Frost Martin Hambridge, stationer, 366 Ribbleton lane
Fryer Christopher, moulder, 2 Francis street, Ashton
Fryer George Charles, labourer, 17 St. George's road
Fryer Isaac, cabinet maker (j.), 6 Fishwick road
Fryer James, vict., Old Cock Inn, 17 Old Cock yard
Fryer John, ladies' outfitter, 121 Church street; h. 32 Lower Bank rd, *Fulwood*
Fryers Joseph, carter, 27 Salisbury road
Fudge Alfred, prison warder, 48 Holmrook road
Fullalove Mrs. Eliz., 44 Havelock street
Fullalove Mrs. Ellen, grocer, 81 Plungington road
Fullalove Jph., fruiterer, 13 Lark Hill st
Fullalove Joseph, china clay merchant's agent, 51 Plungington road
Fullalove Joseph, fireman, 1 St. Ann's st
Fullalove Joseph, shopkeeper, 149 Gordon street
Fuller Alfred, crane driver, 9 Mersey st
Fulwood District Council Office, 23 Park terrace, *Fulwood*; Arnold Brierley, clerk; Ernest H. Naylor, surveyor; Dr. Garth, medical officer; James Bibby, captain of fire brigade
Fulwood Lawn Tennis Club, Watling Street road; C. Walmsley, hon. sec.
Fulwood Estate Co., Ltd. (Fulwood Club), Victoria road, Fulwood; H. S. Cartmel, sec. Tel. 2, *Fulwood*
Funnel & Batterton, french polishers, Aqueduct street
Furlong Capt. Joseph Allen, 3 Sea view, Ashton
Furness James, chandler (j.), Aqueduct street
Furness John & Son, agents to the Pearson & Knowles Coal and Iron Co., Ltd., Marsh lane
Furness Robert P. (John Furness & Son); h. The Elms, Garstang road
Furness Robt., taper, 221 Plungington rd
Furness William, painter (j.), 14 Schleswig street
Furnival Mrs. Margaret, 60 St. Paul's rd
Furnival Miss Mary, dressmaker, 115 Moor lane
Futter Daniel, coal dealer, 73 Barlow st
Fyfe David, moulder, 62 Brook street
Fylde Drug Stores, 54 and 56 Fylde road
Fyles Miss Amelia, Wellington street
Gabbott Edward, beerhouse, Robin Hood, 5 Morton street
Gabbott George William, draper, 32 Adelphi street

Gabbott John Thos., bricklayer and general contractor, 85 Brougham st

Gabbott Mrs. Martha, grocer, 19 Dunderdale street
Gabbott Richard, clogger, 80 Moor lane
Gabbott William, clogger, 151 Moor lane
Gaby John, signalman, 9 Northcote road
Gainer Mrs. Margaret, 10 Rye street
Galenay Mrs. Alice, 34 Pollard street
Gallagher Michael, tailor and draper, 16 Moor lane
Galligan Jph., shopkeeper, 90 Senior st
Galloway George, Esq., J.P., Ashton bank, 91 Powis road, Ashton. Tel. 12
Galloway William Wilding, cotton spinner (Horrockses, Crewdson, & Co., Ltd.); h. The Willows, Ashton. Tel. 3 Ashton
Galvin Miss Elizabeth, 5 East street
Gannon Peter, provision dealer, 120 Lancaster road
Gardiner Mrs. Mary Ann, grocer, 125 Cemetery road
Gardiner Robt., shopkeeper, Aqueduct st
Gardner Anthony & Co., boot and shoe manufacturers, 82 Plungington road and 65 New Hall lane, and *Leyland*
Gardner & Bamber, grocers, 17 Lune st
Gardner Mrs. Blanche, dressmaker, Walker street
Gardner Christopher, labourer, 42 Wellfield road
Gardner Edward, confectioner, 18 Cambridge street
Gardner Edward, mechanic, 67 St. Stephen's road
Gardner Mrs. Elizabeth, shopkeeper, 12 Catherine street
Gardner Miss Elizabeth, grocer, 2 Trafford street
Gardner Mrs. Elizabeth, 7 Butler place
Gardner Mrs. Emily, 5 Bispham street
Gardner George, sewing and knitting machine agent, 34 Glover's court; h. 42 Hudson street
Gardner George, joiner and builder, Croft street; h. 59 Wellfield road
Gardner Miss Harriet, 7 Queen's road, *Fulwood*
Gardner Henry, traveller, 8 Samuel st
Gardner Mrs. Isabella, grocer, 144 Hammond street
Gardner Mr. James, 6 Stanley terrace
Gardner James, clerk, 78 Miles street
Gardner James, coal merchant (J. Wareing & Co.); h. 163 Brook street
Gardner James, farmer, Booth's farm, *Fulwood*
Gardner James E., tailor, 15 Cannon st
Gardner James Joseph, coal dealer, 163 Brook street
Gardner Jesse, mechnc., 77 Fleetwood st
Gardner John, pawnbroker, 34 and 36 London road
Gardner Mr. John, 27 Knowsley street
Gardner John, beerhouse, Cart and Horses, Marsh lane
Gardner John, painter, 38 Moor lane
Gardner John, master, Wesleyan school, Croft street; h. 14 Lower Bank road, *Fulwood*
Gardner John, drug stores, 254 Fylde rd
Gardner John, hairdresser, 131 North rd
Gardner John, draper, 324 Ribbleton ln
Gardner John, postal inspector, 55 Porter street
Gardner Mr. John, 31 Long lane, Ashton
Gardner John, cashier, 37 Powis road, Ashton
Gardner John Edward, chemist's assistant, 24 Barlow street
Gardner Joseph, labourer, 15 Pole street
Gardner Mr. Joseph, 38 Holstein street
Gardner Joseph, pointsman, Swansea house, Watery lane
Gardner Mrs. Lucy, 10 Camden place
Gardner Miss Mary, grocer, 309 and 311 Ribbleton lane
Gardner Miss Mary Elizabeth, 29 Meadow street
Gardner Mrs. Mary Jane, 26 East view
Gardner Richard, weaver, 2 Trinity sq
Gardner Richard, engineer (j.), 37 Brackenbury road
Gardner Mr. Robert, 37 Avenham road
Gardner Robert, police detective inspector, 266 New Hall lane
Gardner Robert, post office clerk, 40 Brieryfield road
Gardner Robert, grocer, 109 Ribbleton ln
Gardner Robert, overlooker, 31 Young st
Gardner Robert, joiner (j.), 43 St. George's road
Gardner Rt. Wm., labourer, 10 Nile st
Gardner Roger, grocer and provision dealer, 138 Church street
Gardner Samuel, school attendance officer, Lark avenue, *Penwortham*
Gardner Samuel Hamer, compositor, 3 Grayston street
Gardner Sidney, butcher (j.), 46 St. Mark's road
Gardner Thomas, saddler, 12 Orchard street; h. 6 Great Avenham street
Gardner Thomas, boot finisher, 55 Ripon street
Gardner Thos., bookkeeper, 2 Eldon st
Gardner Thos., painter (j.), 28 Hudson st
Gardner Thos., labourer, 18 Havelock st
Gardner Thomas, grocer's assistant, 1 Brackenbury road, *Fulwood*
Gardner Thomas, clothlooker, 48 Ivy terrace, Salmon street
Gardner Thomas Francis, shopman, 7 Linnet street
Gardner Mr. William, Holmwood, 81 Long lane, Ashton
Gardner William (Gardner & Bamber); h. 6 Great Avenham street

Gardner William, booking clerk, 39 Brieryfield road
Gardner Wm., pointsman, 51 Mona st
Gardner William, slipper maker (j.), 69 Ripon street
Gardner Wm., coal dealer, 31 Otway st
Gardner Wm., hairdresser, 20 Stoneygate
Gardner William, engine tenter, 15 Carlisle terrace
Gardner Wm., clerk, 6 St. Anthony's rd
Gardner William Henry, labourer, 66 London road
Garlick Adam, carter, 23 Ribbleton place
Garlick Charles, grocer, 139 London road
Garlick Mrs. Jane, 99 New Hall lane
Garlick & Sykes, civil engineers, architects, land and estate agents, 33 Winckley square (Tel. 28; Telegraphic address, "Labore," Preston), and *Blackpool*
Garlick Thomas, traveller, 59 Chester rd
Garlick Thos., carter, 20 St. Michael's rd
Garlick Thomas, overlooker, 5 Cave st
Garlick Wm., overlooker, 14 Stefano rd
Garlick Mr. Wm., The Mount, Ribbleton
Garlington Miss Ann, dressmaker, 57 Frenchwood street
Garlington John, clerk, 32 Milner street
Garner Mrs. Ellen, 37 Mount street
Garner Mrs. Isabella, 51 Lauderdale st
Garner John B., cabinet maker (Thexton & Garner); h. Brookfield house, *Longton*
Garner John E., M.D., C.M., physician and surgeon, 6 Winckley sq. Tel. 247
Garnett James Wm., warder, 18 East st
Garnett Mrs. Martha, dress and mantle maker, 11 St. Wilfrid street
Garnett Roland, grocer's assistant, 61 Herschell street
Garnett Thomas Benson, joiner, builder, and contractor, Arthur street; h. 11 St. Wilfrid street
Garnett William, clogger, 43 Fylde road
Garnett William Davies, clogger (j.), 55 Fishwick parade
Garratt Francis George (George Garratt & Son); h. 39 Vulcan terrace, Watling Road west, *Fulwood*
Garratt George (George Garratt & Son); h. 23 Highgate terrace, *Fulwood*
Garratt George & Son, commission and insurance agents, 36 Guildhall street
Garratt Joseph, master mariner, 8 East View terrace, *Fulwood*
Garstang Alfred, plasterer (j.), 201 Fylde road
Garstang Charles, overlooker, 54 Tulketh avenue, Ashton
Garstang Charles Richard, farmer, Vine house, *Cadley*
Garstang Colin, drssr., 179 New Hall ln
Garstang Henry, grocer and plasterer, 9 Harrison's hill
Garstang Jas., plasterer, 24 Bow lane
Garstang John, ovrlkr., 310 New Hall ln
Garstang John, dresser, 43 Rigby Street south
Garstang Joseph Rowland, coal agent, Stuart road, Ribbleton
Garstang Richard, painter (j.), 28 Gorst st
Garstang Richard, public bakehouse, 80 Byron street
Garstang Rowland James, police constable, 38 Lowndes street
Garstang Thomas, canvasser, 514 New Hall lane
Garstang Thomas, fitter, 195 Fylde road
Garswood Coal & Iron Co., Ltd., colliery proprietors, Marsh lane; Jas. Thomas, agent
Garth, Dodgson, & Co., military tailors, 8 Fishergate
Garth Edward, cattle dealer, 28 St. Peter's square
Garth Mrs. Ellen, Alderbrook, 6 Watling Street west, *Fulwood*
Garth Hy., painter (j.), 63 Knowsley st
Garth Henry Noblett, warehouseman, 91 Fishwick parade
Garth Jas., ovrlkr., 75 Fishwick parade
Garth James, painter (j.), 3 Skeffington Road south
Garth Mrs. Janet, 61 Mona street
Garth John, L.K.Q.C.P., I., L.M. (medical officer of health for Fulwood), 170 St. Thomas' road.
Garth John Airey, house furnisher, 1 New Hall lane; h. 11 Fishwick view
Garth Matthew, labr., 42 Arkwright rd
Garth Robert, blind maker (j.), 45 Peel Hall street
Garth Thos., warehouseman, 37 Schleswig street
Garth Thomas, photographer, Garstang road; h. 170 St. Thomas' road
Garth William, house furnisher, 6 Plungington road
Gask Sydney, cotton spnnr. (Horrockses, Crewdson, & Co. Ltd.; h. *Lytham*
Gaskell Albert Ephraim, cabinet maker (j.), 51 Bow lane
Gaskell Mrs. Mary Ann, 13 Dover street
Gatenby Richard John, pointsman, 9 Park View ter, Waterloo rd, Ashton
Gates George, butcher, 43 Lancaster rd
Gaunt George Edwin, master, Christ Church school, *Fulwood*; h. 66 Fishergate
Gaunt Jabez, grocer, 42 Moor lane
Gaunt Joseph, waterworks inspector, 432 New Hall lane
Gaunt Mrs. Mary E., confectioner, 66 Fishergate

Gavaghan Jno., goods checker, 30 Pole st
Gawthorp Mr. Wm. John, 19 Mersey st
Gears Frederick, labourer, 34 Barton terrace, Deepdale road
Geary Chas. Grant, shpmn., 14 Lovat rd
Geary James, assur. agent, 32 East st
Geddes John, fishmonger, 99 Church st
Gee Mrs. Alice, 124 Moor lane
Gee Francis, pensioner, 17 Skeffington Road south
Gee James Edward, clerk to the medical officer of health, County Offices; h. Ash villas, *Penwortham*
Gee Miss Sarah, grocer, 114 Moor lane
Gee William, driver, 24 Albert road
Geldard Joseph, overlooker, 55 Aqueduct street
Geldard Mrs. Margaret, shopkeeper, Walker street
Geldard Mr. Richard, 3 Trafford street
Geldart William, plasterer (j.), 17 Great Shaw street
Geldeard Ernest, overlooker, 13 St. Andrew's road
Geldeard Richard Thomas, cycle dealer, 35 Water lane
Geldeard Richard Thomas, fried fish dealer, 18 Old Lancaster lane
Geldeard William, watchman, 31 Brackenbury road
Gelsthorp George Arthur, traveller, 67 Brackenbury road
Gemson Henry, btchr., 2 Plungington rd
Gemson Joseph, grocer, 104 Adelphi st
Gemson Richd., loomer, 36 Arkwright rd
Gemson William, tinplate worker, 98 London road and 34 St. John's place
Gemson William Henry, tinner (j.), 18 St. Stephen's road
Gent Henry, hawker, 20 Pole street
Gent William Henry, grocer, 82 Shakespeare road
Gerrard Mrs. Cicely, 43 Ripon street
Gerrard John, cowkeeper, 59 Villiers st
Gerrard Mrs. Mary, 12 Waterloo road, Ashton
Gerrard Richard, cabinet maker (j.), 15 Hesketh street, Ashton
Gerrard Richard Wall, broker and property repairer, 78 Ribbleton lane
Gerrard Robert, cowkeeper, 1 Andrew st
Gerrard William, shopkeeper, 5 Brieryfield road
Gerrard William, ovrlkr., 53 Chester rd
Gibb David, moulder, 20 Clyde street
Gibbins Frank, draughtsman, 22 Victoria parade, Ashton
Gibbons Mrs. Mary, fruiterer, 44a Friargate
Gibbs Henry, engineer, 16 Lex street
Gibirdi David, plasterer (j.), 40 St. Paul's square
Gibirdi John, plaster figure maker, 12 and 14 North road; h. 18 Saul street
Giblin Mr. Gilbert, Sumner's ter, *Fulwood*
Giblin Jas., bookkeeper, 30 Havelock st
Gibson Alfred, beerhouse, Harp Inn, 77a Church street
Gibson & Howorth, glass and china merchants (by appointment to H.R.H. the Prince of Wales), 13 Fishergate and New Cock yard; Tel. 0577; Telegraphic address, "Howorth, Preston."—*(See Advt.)*
Gibson James, police con., 28 Jutland st
Gibson Mrs. Jane, 31 Jutland street
Gibson Mr. John, 55 Milner street
Gibson John J., agent, 126 James street
Gibson Mrs. Mary, lamp and oil dealer, 105 North road
Gibson Mrs. Miriam, 7 Stanleyfield rd
Gibson Robert, tailor (j.), 80 North road
Gibson William, spinner, 24 Stocks road, Ashton
Gifford Mrs. Ann, 49 Miles street
Gifford Mrs. Elizabeth Ellen, 19 Frenchwood street
Gifford Frederick William, warehouseman, 28 Gerrard street
Gifford Henry Ernest, solicitor's clerk, 12 Great Avenham street
Gifford John, clerk of indictments and taxing officer, Clerk of Assize office; h. 25 Grafton street
Gilbert Alfred, stationer, 289 Fylde road
Gilbert Mrs. Mary, 39 Wellfield road
Gilbert Samuel George, solicitor, 13 Powis road, Ashton
Gilbertson Mrs. Mary Elizabeth, 26 Lower Bank road, *Fulwood*
Gilbertson William Percy, architect and surveyor, 9 Winckley street; h. 12 Latham street
Gilday James, warehouseman, 11 Goldfinch street
Gildert Miss Agnes, 42 Salisbury street
Gildert Mr. John, 54 Stanley street
Gildert Miss Margaret, grocer, 159 New Hall lane
Gildert Miss Mary, 19 Rigby street
Gildert Wm., labourer, 227 Ribbleton ln
Gildert Miss Winifred, milliner, 54 Stanley street
Giles Mr. John, 4 Oswald road, Ashton
Giles Walter, electrician, 13 Lady place
Gill Mrs. Ann Selina, 38 Lauderdale st
Gill Mrs. Elizabeth, Berlin wool repository, 40 Cannon street
Gill Elijah, hatter, 70b Church street; h. Cromwell road, Ribbleton
Gill James, mill manager, 87 Fishwick parade
Gill James, plumber (j.), 62 Peel Hall st
Gill Joseph, warehsman., 119 Elliott st
Gill Thomas, clerk, 48 Herbert street
Gillin Mrs. Elizabeth Ann, 14 Melbourne street

Gilleade George, vict., Wellington Inn, 40 Glover's court
Gilleade South, cashier, 96 Brackenbury road
Gillet Wm., picture framer, 1 Meadow st
Gillett Christopher, bricklayer (j.), 10 Blundell road, *Fulwood*
Gillett Miss Elizabeth, teacher of music, 15 Langton street
Gillett Mrs. Eleanor, confectioner, 204 North road
Gillett George, bricklayer (j.), 7 Ripon st
Gillett Henry, labourer, 5 Blundell road, *Fulwood*
Gillett Mr. Richard, 15 Pump street
Gillett Robert, foreman platelayer, 93 Wellfield road
Gillett Silvester, fried fish dealer, 352 North road
Gillett Thos., tailor (j.), 56 Elizabeth st
Gillett William, taxidermist, 159 Lancaster road
Gillett William, overlooker, 48 Astley st
Gillgrass John, brazier (j.), 107 Harrison terrace, Avenham lane
Gillgrass Robert Henry, reed maker (j.), 52 Sedgwick street
Gillibrand Mrs. Alice, 1 Hesketh mount, Sharoe Green lane, *Fulwood*
Gillibrand Miss Jessie, 7 Stanley place
Gillibrand Sydney, smallware dealer, 18 Delaware street
Gillibrand Thomas, clothlooker, 141 Fielding terrace, London road
Gillibrand Walter, joiner (j.), 23 Carnarvon road
Gillibrand William, moulder, 17 Lockhart road
Gillies Bernard, ovrlkr., 24 Arkwright rd
Gillings Albert, pawnbroker, 163 and 164 Moor lane
Gillings Geo., grinder, 3 Woodhouse grove
Gillis Peter, professor of chemistry, 50 Brackenbury road
Gillot Mrs. Catherine, 82 Stephenson terrace, Deepdale road
Gillow Robert, clerk, 21 Adelphi street
Gilroy John, marnr., 59 Whittingham st
Ginger Frederick Walter, plumber (j.), 41 Porter street
Girls' Friendly Society Lodge, 13 Starkie street; Mrs. Ann Chapman, lady superintendent
Girls' Refuge (St. John's), 70 Knowsley street
Glaister Joseph, ticket writer, 24 St. Paul's square
Gleave Joseph, coach painter (j.), 9 Gorst street
Gleeson Robert, overlooker, 172 Ellen st
Globe Express, Limited, 91 Fishergate; John Frame, agent
Glover Henry, engine tenter, 79 St. George's road
Glover Joseph, carter, 12 Hesketh street Ashton
Glover Robert, crane driver, 26 Blanche street, Ashton
Godber William, fried fish dealer, 25 New Hall lane
Godbert John, clogger, 141 Park road
Godbert Mrs. Margaret, 21 Patten street
Godbert Thomas, cabinet maker (j.), 21 Mersey street
Godbert William, fried fish dealer, 194 Fletcher road
Goddard Edwin, butcher, 67 Plungington road
Godkin James, watchmaker, 27 Ormskirk road
Godkin John, spinner, 51 Fishwick parade
Godkin Joseph Wm., stationer, 167 St. Paul's road
Godment Miss Margaret, confectioner, 156 New Hall lane
Goffin Miss Grace, matron superintendent, Royal Infirmary
Goldberg Israel, draper, 169 North road
Goldstone Mrs. Fanny, 120 Deepdale terrace, Deepdale road
Goldsborough Frederick, weaver, 19 Kingfisher street
Golifer Mrs. Elizabeth, 84 Hudson street
Golifer James, joiner and builder, 30 Avenham road
Gomersall Frederick, clerk, 6 Taylor street, *Fulwood*
Gooby Thomas, draper, furrier, and milliner, 19 20 and 20a Church street; h. 83 Victoria road, *Fulwood*
Gooch William, grocer's manager, 8 Brackenbury road, *Fulwood*
Goodair Richard, Limited, cotton manufacturers, Springfield mill, Brook st
Goodair Thomas, ironmonger, 213 Fylde road
Goodburn John, clerk at Savings Bank; h. Woodbine villa, *Longton*
Goodburn Robert, clerk, 272 St. Paul's rd
Gooder James, moulder, 15 Dallas street
Gooder Mr. John, 102 Tulketh brow, Ashton
Goodfellow James, coach painter (j.), 6 South Meadow lane
Goodfellow Robert, cabinet maker (j.), 6 Beech terrace
Goodier Mrs. Ann, grocer, 66 Ripon st
Goodier Mrs. Ann, 57 Wellington road, Ashton
Goodier Charles Sutton, butcher's manager, 130a Lancaster road
Goodier Daniel, carter, 39 Canal street
Goodier James, draper, 85 Church st
Goodier John & Co., wholesale druggists, Tithebarn street; h. *Grimsargh*
Goodier Joseph, goods shipper, Bamber's terrace, Cragg's row

Goodier Oswald A., solicitor, 24 Chapel walks; Tel. 0545; h. 60 Stephenson terrace, Deepdale road
Goodier Thos., btchr., 53 Plungington rd
Goodier Thomas, fruit and potato merchant, commission agent, and carter, Tithebarn street. Tel. 0538
Goodier William, biscuit manufacturer, Saul Street Biscuit works; Tel. 0561; h. 60 Stephenson terrace, Deepdale rd.—(*See Advt.*)
Goodier Wm., shopkeeper, 4 Geoffrey st
Goodier William, overlooker, 27 Wellington road, Ashton
Goodier William R., butcher, 57 Adelphi street; h. 52 St. Thomas' road
Goodman Arnold, financial agent, 29 Guildhall street
Goodman Marx, glass, lead, and oil merchant (glass a speciality), 47 Lancaster road
Goodman Simon, chamois leather drssr., 45 Lancaster rd; h. 126 St. Thomas' rd
Goodson Drug and Chemical Co., 24 Chapel walks
Goodsons Limited, mantle warehouse, 5 Fishergate
Goodwin Mrs. Clarissa, 41 Aqueduct st
Goodwin Hy., furniture broker, 234 Fylde road
Goodwin James Richard, hairdresser, 1a Orchard street; h. 5 St. Paul's square
Goodwin John, mechanic, 20 Porter st
Goodwin Mrs. Mary A., 1 Suffolk street
Goodwin Thomas, furniture broker, 149 and 150 Adelphi street
Goodwin Thos., tailor (j.), 16 Samuel st
Goodwin William Hy., tailor (j.), 121 Oxford street
Goody Arthur, joiner (j.), 80 Aberdeen st
Gordon Mrs. Ann Ellen, Ashton cottage, Ashton
Gordon Charles, agent, 47 Curwen street
Gordon Robert, grocer, 12 Elliott street
Gore John, labourer, 26 St. Mark's road
Gore William, labourer, 281 Fylde road
Gore William, weaver, Wellington street
Goring Albert, labr., 146 Fletcher road
Goring Mrs. Isabella, 47 St. Paul's road
Goring Joseph, overlkr., 42 Thorn street
Goring Mrs. Sarah, 94 Porter street
Goring William, fruiterer, 73 London rd
Goring William, warehouseman, 370 Ribbleton lane
Gorman Mrs. Mary, shopkeeper, 7 Charlotte street
Gorman William Hy., chimney sweeper, 43 Canal street
Gornall Miss Agnes, 4 Whittingham st
Gornall Mrs. Elizabeth, 38 Caroline st
Gornall Miss Ellen, 149 St. George's rd
Gornall Enoch, mill manager, 34 Fishergate hill
Gornall Jas., mill manager, 15 Brackenbury road
Gornall Mrs. Jane, 43 Garden walk, Ashton
Gornall John, cowkeeper, 81 Whittingham street
Gornall John Ferguson, spindle maker (j.), 1 St. Martin's road
Gornall Lawrence, checker, 19 Moor Hall street
Gornall Thos., gardener, 9 Lark Hill ter
Gornall William, beerhouse, Prince Consort, 26 Stanley street
Gornall Wm., overlooker, 14 Churchill st
Gornall Wm. Hy., clerk, 106 James st
Gorse William, vict., Sun Hotel, 112 Friargate
Gorst Charles Jeremiah, cashier, 36 Holmrook road
Gorst Miss Elizabeth, 6 Christ Church st
Gorst Henry Thomas, clerk of works, 95 Porter street
Gorst Miss Lucy, 69 Oxford street
Gorst William, stevedore (Forshaw & Gorst); h. Ellen street
Gorton Chas., painter (j),, 17 Fazackerley street, Ashton
Gorton James, vict., Turk's Head, 7 Turk's Head yard
Gorton John, fried fish dealer, 58 New Hall lane
Gorton John, taper, 7 Fishwick view
Gorton John & Co., makers of concrete flags, window head sills, door jambs, &c., Strand road; h. 36 Hull street.—(*See Advt.*)
Gorton Thomas, joiner, 276 New Hall ln
Gorton Thomas, painter, 17 Tulketh road, Ashton
Gorton William, assurance agent, 28 East street
Gosling Henry, grocer, Wellington street
Goss Bernard H., printer and stationer, 5 Albert buildings, Corporation st
Goss Mrs. Beatrice, 41 South Meadow ln
Goss Mrs. Caroline, 79 South Meadow ln
Goss James C., shorthand writer, 1 Cadogan place
Goudoever Mr. James Henry, 2 Great Townley street
Gould Mrs. Jane, 18 Garden walk, Ashton
Gould John William, pointsman, 1 West Strand view, Watery lane
Gould William, foreman, 11 Brixey st
Goulding Mr. John, 20 Gorst street
Government Tax Collectors' Office, 3a Fox street (John Lancaster), and 31 Saul street (J. Billsborough)
Gradwell Miss Ellen, 23 Oswald road, Ashton
Gradwell Joseph, grocer, 94 and 96 North road

Gradwell Richard, boot and shoe maker, 86 Adelphi street
Grafton John, baker (j.), 5 Clarendon st
Graham Alfred, tea agent, 36 Cannon street; h. 6 Bank parade
Graham Christopher, tobacco spinner, 6 Elizabeth street
Graham & Co., coal and coke merchants, Deepdale street
Graham & Co., grocers, 45 Water lane
Graham John, trvlr., 6 Bank pl, Ashton
Graham John William, police constable, 36 Chaddock street
Graham Joseph, fried fish dealer, 1 Brook street
Graham Joseph, biscuit maker (j.), 12 Cragg's row
Graham Miss Margaret, 78 Stephenson terrace, Deepdale road
Graham Mrs. Mary Elizabeth, 8 Brookhouse street
Graham Thomas Alfred, beerhouse, Ormskirk Tavern, 61 High street
Graham Mr. William, 37 Essex street
Graham William, coal merchant (Graham & Co.); h. 33 East view
Graham Wm., tailor (j.), 16 Clarendon pl
Grainger Mrs. Mary, 31 Rigby Street south
Grainger & Smith, woollen merchants and Manchester warehousemen, 38 Guildhall st; E. Satchell, manager
Grand Clothing Hall Co., tailors, clothiers, hatters, and hosiers, 25 Fishergate and 6 and 8 Guildhall st; T. Weeks, manager. Tel. 0585
Grandison Walter, jnr. (j.), 70 Berry st
Grandison Wm. John, fitter, 59 Berry st
Grange John, dock foreman, 71 Waterloo terrace, Ashton
Grant James, tailor (j.), 35 Hudson st
Grantham John, nailmkr., 42 Stanley st
Grantham William, vict., Preston and Longridge Railway Tavern, 11 Deepdale street
Gratrix Misses Jane & Julia, 9 Broadgate
Gratrix John & Co., iron founders, Atlas foundry, Brieryfield road
Gray Alfred, jewellers' assistant, 12 St. Martin's road
Gray Mrs. Elizabeth M., 5 St. Austin's rd
Gray Mrs. Ellen Elizabeth, Brook lawn, 10 Lower Bank road, *Fulwood*
Gray John, clothlkr., 16 Manchester rd
Gray John, musician, 18 Knowsley st
Gray Thos., bandmaster, 48 London rd
Gray Thos., musician, 7 Everton gardens
Gray Miss Ursula, 45 Bridge rd, Ashton
Grayson Mrs. Thomasina, 11 Caroline Street south
Grayston James, cabinet maker (j.), 17 Priory street
Grayston Jph., spinner, 11 Skeffington rd
Grayston Richard, lime kiln manager, 2 Tulketh terrace, Waterloo rd, Ashton
Grayston Richd., labourer, 255 Fylde rd
Greaves John, sub-agent, Blainscough Colliery Co., Ltd., Ribbleton lane
Greaves Rd., stamper, 41 St. Mary's st
Green Aaron, clerk, 6 Ainley rd, *Fulwood*
Green Albert, beerhouse, Empire Wine Stores, 105 Friargate
Green Albert Edward, beerhouse, Brunswick Arms, 8 Brunswick street
Green Arthur, sawyer, 48 Milner street
Green Charles Josephus, M.R.C.S., L.R.C.P., physician and surgeon, 10 St. Paul's square
Green Charles William, joiner (j.), 11 Taylor street
Green Edmund, tinner (j.), 45 Miles st
Green Miss Eliza, 189 New Hall lane
Green Miss, 24 Holstein street
Green Mrs. Elizabeth, 18 Dover street
Green Miss Ellen, glass and china dealer, 7 Orchard street
Green Frederick, moulder, 74 Euston st
Green George, coal dealer, 18 Travers st
Green George, fried fish dealer, 6 St. Austin's road
Green George, boot and shoe maker, 312 North road
Green George, watchmaker's manager, 75 Meadow street
Green George Edward, bookkeeper, 6 St. Stephen's road
Green Mrs. Hannah E., 129 Victoria st
Green Henry, Esq., J.P., C.E., engineer and secretary to Preston Gas Co., Fishergate
Green Herbert B., assistant engineer to Preston Gas Company, Fishergate
Green Miss Isabella, 12 St. Peter's sq
Green James, cashier at Gas Office, 127 Church street
Green James, grocer, 92 Adelphi street
Green James, watchmaker, 75 Meadow street; h. 90 Stephenson terrace, Deepdale road
Green Mr. James, 34 Birley bank
Green Mrs. Jane, 2 Cemetery road
Green Mrs. Jane, 10 Alfred street
Green Jennings, engine tenter, 65 Fleetwood street
Green John, vict., Farmers' Arms Hotel, Market street and Orchard street
Green John, confectioner, 124 Adelphi st
Green John, vict., West Riding Railway Inn, 39 North street
Green John, tobacconist, 248 Fylde road
Green John, verger of St. Mark's, 25 St. Mark's road
Green John, meter inspctr., 47 Sussex st
Green John, clthlkr., 182 St. George's rd
Green John Alma, labr., 51 Swansea st
Green John & Sons, shuttle and bobbin manfrs., Ribbleton Shuttle works

Green John Robert, warehouseman, 39 Holstein street
Green Mr. Joseph, 79 Bold street
Green Joseph, grocer, 12 Brookhouse st
Green Joseph, fried fish dlr., 34 Eldon st
Green Mrs. Kate, 31 Whittingham st
Green Mrs. Margaret, 23 Ripon street
Green Mrs. Mary, brush manufacturer, 127 Church street
Green Mrs. Mary, 31 Hull street
Green Mrs. Mary Ann, 14 Tulketh brow, Ashton
Green Norman, carter, 61 Berry street
Green Richard, engine tenter, 242 New Hall lane
Green Richd. Fell (John Green & Sons); h. 279 Ribbleton lane
Green Mr. Robert, 38 Maudland bank
Green Robert Hy., pstmn., 45 Sussex st
Green Mrs. Sarah, 19 Bence road
Green Thomas, fitter, 62 Plungington rd
Green Mr. Thomas, 42 London road
Green Thomas, plasterer and contractor, 22 Hill street
Green Walter, boot and shoe maker, 93 and 94 Friargate
Green Walter, french plshr., 14 Carter st
Green Walter, boot and shoe maker, 1 Horn street
Green William, plaster slab works manager, 240 St. Paul's road
Green William, vict., Old Black Bull, 35 Friargate
Green William, marine store dealer, 34 Back lane
Green William, vict., Pedder's Arms, 98 Wellfield road
Green William, pork butcher (j.), 1 Gloucester place
Green William, agent, 8 Mill street
Green William Henry, traveller, 90 Wolseley road
Green William Henry, traveller, 26 St. Christopher's road
Greene Mrs. Esther, 5 East view
Greenall Mrs. Martha, 34 Great Avenham street

Greenall & Son, printers and bookbinders, 10 Cannon street

Greenall George B. (Greenall & Son); h. 34 Great Avenham street
Greenall James, clothlkr., 48 Priory st
Greenall James, boot and shoe maker, 128 Fylde road
Greenall John, painter (j.), 14 Water ln
Greenall Thomas, vict., Waggon and Horses, 27 Lord street
Green Bank Branch Railway, Fylde rd; Samuel Crompton, manager. Tel. 106
Greenhalgh Albert Lawrence, hosier, 69 Cemetery road
Greenhalgh Mr. Daniel, Cromwell road, Ribbleton
Greenhalgh Dennis, loomer, 10 Guy's row
Greenhalgh James, twister, 14 Annis st
Greenhalgh John, clothlooker, 8 Waverley road
Greenhalgh Samuel, pavior, Springfield cottage, *Cadley*
Greenhalgh Thomas Henry, spinner, 10 Rutland street
Greenhalgh William, butcher, 80 Ribbleton lane
Greenhalgh William, pork butcher (j.), 9 Everton gardens
Greenly Benjamin, brakesman, Wellington street
Greenslade William James, police constable, 85 James street
Greenwood Albert, boot and shoe maker, 89 Waterloo road, Ashton
Greenwood Alfred, vict., Hesketh Arms, Lancaster road

Greenwood Alfred H., engraver, illuminator, and lithographic printer, 18 Chapel walks; h. 72 Christ Church street.—*(See Advt.)*

Greenwood Mrs. Ann, boot and shoe maker, 32 Water lane
Greenwood Charles, beerhouse, Borough Tavern, 123a Fishergate
Greenwood Dixon, labourer, 86 Woodville terrace, Salmon street
Greenwood Edward, Esq., J.P., 29a West cliff
Greenwood Mrs. Ellen, 3 Charnock st
Greenwood Miss Emily, 106 Castleton rd
Greenwood George Henry, dyer's agent, 115 Adelphi street
Greenwood Hy., cowkpr., 44 Hawkins st
Greenwood James, grocer, 13 Garden st
Greenwood James, weaver, 13 Cobden st
Greenwood James, beerhouse, Jerry Lobby, 2 and 3 Salmon street
Greenwood John, professor of music, 12 Spring bank
Greenwood John, grocer, 45 Oxford st
Greenwood John, loomer, 12 Skeffington Road south
Greenwood John Sebastian, A.R.C.O., professor of music, 12 Spring bank

Greenwood J. & Son, music and pianoforte dealers, 25 and 27 Guildhall street

Greenwood Jph., toy dlr., 65 London rd
Greenwood Miss, teacher of music, 12 Spring bank.
Greenwood Mr. Robert, 35 Lark Hill st
Greenwood Robert B., grocer, 40 Lawson street and 1 Walker street
Greenwood B. P., loomer, 91 Aqueduct st
Greenwood Mrs. Sarah, grocer, 17 Brackenbury street
Greenwood William, black and whitesmith and shipsmith, Fleetwood street; h. 283 Fylde road

Greenwood William Henry, overlooker, 7 Murray street
Greer James, engraver, 102 Fishergate
Gregory Frederick, traveller, Prospect place, Ashton
Gregory George, clothlooker, Threlfall street, Ashton
Gregory John, agent, 37 Hamilton road
Gregory William, mill manager, 16 Castleton road
Gregory William, bootmaker (j.), 146 St. George's road
Gregson Alma, shpkpr., 360 Ribbleton ln
Gregson Mrs. Ann, 59 Lancaster road
Gregson Bros., provision merchants, Back lane. Tel. 114
Gregson Bryan Mason, Alexandra dining & commercial rooms, 84a Church street
Gregson Christopher, vict., Doctor Syntax, 241 Fylde road
Gregson C. & Son, brewers and wine and spirit merchants, 241 Fylde road
Gregson & Co., cab proprietors, 9 Brackenbury street
Gregson Mr. Edward, 80 Meadow street
Gregson Edward, labourer, 105 Skeffington road
Gregson Edwd., cab driver, 74 Oxford st
Gregson Mrs. Eliz., 12 Middleton street
Gregson Mrs. Ellen, 40 St. Thomas' rd
Gregson G. Ernest, F.S.I., land agent and valuer, surveyor, and mining engineer, 11 Chapel street; Tel. 355; h. Ayresdon, Tulketh road, Ashton
Gregson George, land and mine surveyor, 102 Fishergate
Gregeon George, mariner, 15 Tyne street
Gregson Geo., joiner (j.), 5 Mersey street
Gregson Mrs. Grace, 11 Lancaster road
Gregson Mrs. Helen, 47 Tulketh crescent, Ashton
Gregson Mrs., 9 Tulketh road, Ashton
Gregson Hy., horse keeper, 33 Stanley st
Gregson Henry, fireman, 25 St. Peter st
Gregson Mrs. Isabella, 65 Harrington st
Gregson Mr. Jas., Shaftesbury house, 56 Wellington road, Ashton
Gregson James, painter (j.), 2 Cobden st
Gregson James, agent, 16 Abbey street
Gregson James (Gregson & Monk); h. Highgate park, *Fulwood*. Tel. 30
Gregson Jas., flagger (j.), 4 Hawarden rd
Gregson Mr. James Robert, 3 Tulketh avenue, Ashton
Gregson Mrs. Jane, 67 Maudland bank
Gregson Miss Jane, 57 Castleton road
Gregson Miss Jane, 6 Livesey street
Gregson John, smith (j.), 14 Kenmure pl
Gregson John, fried fish dealer, 104 New Hall lane
Gregson John, coachsmith (j.), 4 Oxford street
Gregson Mr. John Robert, 52 Grafton st
Gregson Joseph, gardener, 2 Ecroyd road, Ashton
Gregson Joseph, mechanic, 19 St. Stephen's road
Gregson Joseph, joiner (j.), 22 St. David's road
Gregson Joseph, musician, 108 James st
Gregson Mrs. Mary Jane, Tenniswood, Tulketh road, Ashton
Gregson & Monk, ironfounders and machine makers, Vulcan works, Salter street. Tel. 124
Gregson Ralph, shopkeeper, Aqueduct st
Gregson Richd., joiner and builder, Syke street, and grocer, 62 Avenham lane
Gregson Mr. Richard, 3 Ratcliffe street
Gregson Robt., mngr. of Preston Timber Co.; h. 5 Walton's parade
Gregson Roger, out-porter, 5 Oswald road, Ashton
Gregson Miss Sarah, 11 Schleswig street
Gregson Thomas, warehouseman, 36 Alfred street
Gregson Thomas, vict., Crown and Thistle, 63 Friargate
Gregson Thomas, railway guard, 3 Dunderdale street
Gregson Thomas, joiner (j.), 164 Havelock street
Gregson Thomas, draper, 55 and 56 Church st; h. Glen villas, *Fulwood*
Gregson Thomas, hairdresser, 30 Lancaster road
Gregson William (Gregson Bros.); h. Maida vale, 51 Garden walk, Ashton
Gregson Wm., painter (j.), 30 Butler pl
Gregson William, labourer, 23 St. Barnabas' place
Gregson Wm., mariner, 21 Bird street
Gregson William, fried fish dealer, 25 Waterloo terrace, Ashton
Grey Miss Sarah Jane, dressmaker, 22 Butler's court
Grey Thomas, clerk, 20 Langton street
Gribbin Mrs. Amelia, 5 Ormskirk road
Grice William, shopkeeper, Marsh lane
Griffey William, pianoforte tuner, 46 Northcote road
Griffin Mrs. Isabella, shopkeeper, 9 Great George street
Griffin Mrs. L. A., herbalist, 16 Waverley road
Griffiths Horace Hawthorn, traveller, 17 St. Andrew's road
Grimbaldeston Wm., carter, 68 Mount st
Grime Henry, agent, 42 Ashton street
Grime John, collector, 33 Schleswig st
Grime Jph., cattle dealer, 25 Latham st
Grime Miss Mary, 6 Tuson street
Grime Peter, cattle dlr., 39 Chaddock st

Grime Richard, overlkr., 33 Holstein st
Grime Robert, beerhouse, Hearts of Oak, 11 Adelphi street
Grime Mrs. Sarah, 101 Waterloo road, Ashton
Grime Thomas & Son, reed manufacturers and heald yarn doublers, 5 St. Mark's road
Grime Thomas Dent (Thomas Grime & Son); h. 5 St. Mark's road
Grime Wm., agent, 16 Cobden street
Grime Miss Winifred, grocer, 9 Trinity sq
Grimshaw Mrs. Catherine, 168 St. Thomas' road
Grimshaw Mrs. Harriet, 78 Wellfield rd
Grimshaw Hugh, shopkpr., 56 James st
Grimshaw James, joiner (j.), 13 Great Avenham street
Grimshaw James, pointsman, 16 Northcote road
Grimshaw John, foreman mechanic, 298 New Hall lane
Grimshaw Peter, shopkeeper, 234 Ribbleton lane
Grimshaw Scarborough, mill manager, 24 St. Paul's road
Grimshaw Thos., labr., 3 Blue Bell yard
Grisdale Thomas, cashier, 10 Garden walk, Ashton
Grisdale William, bootmaker (Spencer & Co.); h. 342 St. George's Road east
Grocott Joseph, carriage examiner, 15 Northcote road
Gronan Henry, engine driver, 7 Tulketh crescent, Ashton
Gronan Herman, beerhouse, New Town Hall Inn, Main Sprit weind
Grontage John Charles, fitter, 16 Jutland street
Groom Joseph, major, Salvation Army, 27 Latham street
Grundy Charles, traveller, 20 Grafton st
Grundy Mrs. Elizabeth, 10 Schleswig st
Grundy George Henry, journalist, 21 Great Avenham street
Grundy Jas., mill manager, 9 East view
Grundy Mrs. Jane, drpr., 10 Elizabeth st
Grundy Miss Mary A., 91 Fishergate hill
Guard Thomas Edward, superintendent for Singer & Co.; h. 10 Lovat road
Guardian Society of England, accountants, &c., 25 and 26 Miller arcade
Gudgeon Willam, labourer, 30 East st
Guelder Mr. John William, 2 Sea view, Ashton
Guest Mrs. Alice, baby linen dealer, 57 Church street
Guest John, fitter, 57 South Meadow ln
Guest Mrs. Nancy, 58 Bow lane
Guest Thomas, overlooker, 11 St. Michael's Road north
Guest Thomas, bookkpr., 1 Cambridge st
Gunn James, coachmaker (j.), 10 Holland road, Ashton
Gunningham Edward, fried fish dealer, Queen street
Gutteridge Charles Fredk., bootmaker (j.), 100 Wellfield road
Gutteridge Robert, coach painter (j.), 1 Fitzroy street
Gutteridge Robert, coachbuilder (j.), 54 Bow lane
Gutteridge William, mail porter, 36 Langton street
Guy Mrs. Elizabeth, 9 Vauxhall road
Guyot Alex., grocer, 38 Richmond street
Gwillam Samuel, labr., 6 Langton street
Hackett Mrs. Agnes, 34 East street
Hacking Alfred, boot and shoe maker, 374 North road
Hacking Alf., grocer, 10 Plungington rd
Hacking Miss Annie, 6 Holland road, Ashton
Hacking Mrs. Jane, 17 St. Paul's square
Hacking John, taper, 53 Morgan street
Hacking John, mason (j.), 26 Wellington road, Ashton
Hacking Joseph, smallware dealer, 131 Elliott street
Hacking Peter, eating house, 57 Lancaster road
Hacking Samuel, agent, 122 Castleton rd
Hacking Miss Sarah, dressmaker, 5 Garden walk, Ashton
Hacking William, chairmaker (j.), 43 St. Stephen's road
Hackney George Henry, cabinet maker and photographer, Ellen street; h. 21 Hammond street
Hackney Miss Martha Ellen, dressmaker, 21 Hammond street
Hackler Joseph, watchmaker and furniture broker, 73 and 74 Friargate
Hadfield John Hurst, chemist and druggist, 118 Deepdale terrace, Deepdale rd
Hadfield Joseph, smith (j.), 11 Stocks road, Ashton
Hagen James, labourer, 3 Tulketh road, Ashton
Hagon Miss Mary Ann, 52 Selborne st
Hague John, yarn agent, 13 Stanley pl
Hague John, railway inspector, 14 Bolton street
Hague William, assurance inspector, 328 New Hall lane
Haigh Mrs. Hannah, 88 Castleton road
Haigh Mr. James Fredk., 6a Starkie st
Haighton John, warehouseman., 5 Surrey street
Hainsworth A., smallware dealer, Tenterfield street; h. 21 Bispham street
Haire Andrew, overlooker, 52 Zulu terrace, Ripon street
Haken Miss Mary E., 177 Havelock st
Hale John B., tailor, costume and habit maker, 101 Fishergate
Hale Mr. William, 94 Stephenson terrace, Deepdale road

Hale Windham E., land agent, Derby Estate office; Tel. 17; h. Plantations, *Wrea Green*
Halewood Alfred, bookseller, 37 Friargate; h. 23 Brackenbury road
Halewood Mr. William, 73 Selborne st
Halfpenny Henry, cabinet maker, 38 Sedgwick street
Hall Mrs. Alice Ann, 1 Pakington street
Hall Mrs. Ann, grocer, 18 Cobden street
Hall Mrs. Ann, 24 Brackenbury street
Hall Mrs. Annie, 11 Deepdale road
Hall Arth., med. dispenser, 26 Ashton st
Hall Rev. David Alston, B.A., curate of St. Paul's, Vicarage, East view
Hall Edmund, musician, 53 New Hall ln
Hall Edmund, tailor (j.), 12 Elizabeth st
Hall Mr. Edward, 79 Cambridge street
Hall Mrs. Elizabeth, 2 Elijah street
Hall Mrs. Elizabeth, 20 St. Ignatius' sq
Hall Miss Elizabeth, 6 Ribblesdale pl
Hall Miss Elizabeth Frances, 99 Miles st
Hall Mrs. Ellen, 171 Fletcher road
Hall Miss Emma, dressmaker, 272 New Hall lane
Hall Mrs. Ellen, 6 Carter street
Hall Mrs. Ellen, 10 Kenmure place
Hall Francis, driver, Bow lane
Hall Frederick, poor rate collector, 74 Norris street
Hall George, joiner (j.), 3 River street
Hall George, loomer, 16 Dallas street
Hall Gregory, mechanic, 23 Mersey st
Hall Henry, engine driver, 36 Croft st
Hall Henry, agent, 209 Emmanuel st
Hall Mr. Henry, 4 Saul street
Hall Henry, draper, 180 North road
Hall Henry, joiner (j.), 11 Dove street
Hall Henry James, traveller, 41 Clifton terrace, Long lane, Ashton
Hall James, cheese factor, Arcade buildings, Fishergate
Hall James, mason (j.), 22 Alfred street
Hall James, fish dealer, 86 New Hall ln
Hall James Cunliffe, overlooker, 9 East View terrace, *Fulwood*
Hall James Harrison, bricklayer (j.), 32 St. Walburge street
Hall Jas. Thos., compositor, 32 Ruskin st
Hall Miss Jane Longden, 6 Pleasant view, Ashton
Hall John, overlooker, 21 St. Philip's rd
Hall John, tailor's cutter, 6 Brackenbury road, *Fulwood*
Hall John, weaver, 139 Miller road
Hall John, coal agent, 11 Trafford street
Hall John, fruiterer, 105 New Hall lane
Hall Mr. John, 500 New Hall lane
Hall John, overlooker, 31 Trafford street
Hall John, cabinet maker (j.), 5 Hammond street
Hall John, clogger, 41 London road and 34 Shakespeare road
Hall John, mason (j.), 38 Gorst street
Hall John, shopkeeper, 1 Bloomfield Mill street
Hall John, engine tntr., 5 Skeffington rd
Hall John Ernest, poor rate collector, 211 Emmanuel street
Hall John Frederick, checker, 1 Harrington street
Hall John Wm., clogger, Queen street
Hall Joseph, baker, 174 Eldon street
Hall Joseph, labr., 144 Brackenbury st
Hall Joseph Whittaker, joiner (j.), 7 Oswald road, Ashton
Hall Lawrence, drvr., 121 St. George's rd
Hall Mrs. Margaret, 44 Tulketh brow, Ashton
Hall Mrs. Margaret, fried fish dealer, 99 Bootle street
Hall Mrs. Maria, 229 New Hall lane
Hall Miss Mary, teacher of music, 20 St. Ignatius' square
Hall Mrs. Mary, 1 Danewerke street
Hall Mrs. Mary, 102 Oxford street
Hall Ralph, gardener, 3 Aberdeen street
Hall Richard, tailor and draper, 38 Fishergate; h. 4 Cadogan place
Hall Richard, engineer (j.), 87 Miles st
Hall Richard, hairdresser, 206 North rd
Hall Richard, engineer (j.), 261 New Hall lane
Hall Richard, beerhouse, Boatman's Arms, Marsh lane
Hall Richard Whittaker, bookkeeper, 76 Maudland bank
Hall Robt., overlkr., 11 Hanbury street
Hall Robert, taper, 77 James street
Hall Robert, weaver, 23 Tuson street
Hall Robert, machine and iron broker, 9 Wolseley pl
Hall Robert, joiner (j.), 11 Ecroyd road, Ashton
Hall Robert, gardener, 46 Tulketh crescent, Ashton
Hall Sam, brushmaker (j.), 48 Berry st
Hall Mrs. Sarah, shopkpr., 57 Raikes rd
Hall Thomas (W. H. & J. Woods, Ltd.); h. 165 St. George's road
Hall Thomas, baker (j.), 26 St. Peter st
Hall Thomas, watchmaker (j.), 21 Lancaster road
Hall Wm. & Co., brewers, &c., Tithebarn Street brewery
Hall William, grocer, 55 Ribbleton lane
Hall Mr. William, 314 New Hall lane
Hall William, tram driver, 30 Dover st
Hall William, overlooker, 1 Moor Hall st
Hall William, teacher of violin, 78 Lovat road
Hall William, warehsmn., 12 Rutland st
Hall William, dresser, 6 Redmayne st
Hall Wm., french polisher, 21 Egan st
Hall William Compton, county bridge master, County Offices
Halliday Miss A. E., matron, Homes for the Blind, *Fulwood*

Halliday & Jackson, stock and share brokers, 19 Guildhall street; Tel. 336; Telegraphic address, "Transfers," Preston
Halliday Miss Mary, 3 St. Stephen's rd
Halliday Peter, engnr. (j.), 13 Mill bank
Halliday Thomas, vict., Sir Robert Peel, 73 Newton street
Halliday William, pensioner, 51 Maudland bank
Halliwell Mrs. Alice, fried fish dealer, 1 Ashton street
Halliwell Andrew, pork butcher (j.), 26 Oxford street
Halliwell Arthur Charles, upholsterer, (j.), 126 Oxford street
Halliwell Christopher, hairdresser, 108 London road
Halliwell John, carter, 136 Park road
Halliwell Mrs. Mary, 12 St. Barnabas' pl
Halliwell William, beerhouse, Plough Tavern, 8 Orchard street
Halliwell William, moulder, 53 Great Hanover street
Hallmark J. B. & Sons, furnishing ironmongers, iron merchants, mill furnishers, whitesmiths, bellhangers, &c., 114 Fishergate. Tel. 38
Halsall Hy., horse keeper, 5 Wolseley pl
Halsall John, taper, 23 Dunderdale st
Halsall John, smith (j.), 37 Holstein st
Halsall John, foremn., 108 Wilbraham st
Halsall John, spinner, 12 Fishwick par
Halsall John Thomas, signalman, 6 Oswald road, Ashton
Halsall Joseph, joiner (j.), 12 Travers st
Halsall Joseph, reed hook maker, 10 and 11 Vine street
Halsall Mrs. Mary, 12 St. Barnabas' pl
Halsall Mrs. Mary Jane, 70 James street
Halsall Richard, weaver, 86 Havelock st
Halsall Thomas, master mariner, 28 Wellington road, Ashton
Halstead George, carpenter (j.), Kent st
Halstead Mr. Henry, 260 St. Paul's rd
Halstead John, baker (j.), 18 Butler pl
Halstead Socrates Urquhart, overlooker, Prospect place, Ashton
Halstead Wm., overlooker, 5 James st
Halton Charles Robert, vict., Eldon Hotel, 17 Eldon st
Halton Mrs. Dinah, 50 London road
Halton Edwd., painter (j.), 39 Victoria st
Halton John, plumber (j.), 57 Egan st
Halton Samuel, shopkeeper, 19 Lancaster road
Hambleton Thomas, Turkish baths, 58 Albert road
Hamer Mrs. Ann, 11 Plover street
Hamer Arthur, watchmaker and jeweller, 119 and 120 Friargate
Hamer Chas., bookkeeper, 36 Ruskin st
Hamer Charles Frederick, millwright (j.), 5 Jutland street
Hamer Mr. Edward, 69 Knowsley street
Hamer Edward Stanley, clothlooker, 22 Jutland street
Hamer Fred, tinner (j.), 26 Jutland st
Hamer Frederick, moulder, 27 Saul st
Hamer Frederick Thomas, tinsmith (j.), 5 St. Austins' place
Hamer Henry, gardener, 106 Porter st
Hamer Henry, town clerk, clerk to Urban Sanitary Authority, to School Attendance Committee, and to Port Sanitary Authority, regstr. of Borough Court, Town Hall; Tel. 68a; h. *Southport*
Hamer Mr. James, 80 Adelphi street
Hamer Mrs. Isabella, 95 Porter street
Hamer Jonathan, watchmaker, 156 Moor lane
Hamer Jonathan, junior, watchmaker, 115 Ribbleton lane; and grcr., King st
Hamer Saml., lithogrphr. (j.), 46 Lovat rd
Hamer Samuel, overlooker, 73 Waterloo terrace, Ashton
Hamer William, police constable, 7 St. Cuthbert's road
Hamer Wm., overlooker, 2 St. David's rd
Haines William Hathaway, agent, 35 Lauderdale street
Hamilton Alfred, weaver, 16 Selborne st
Hamilton James, labourer, 31 Waterloo terrace, Ashton
Hamilton John Crook, Esq., J.P. (John Hamilton & Son); h. 8 Stanley ter
Hamilton John & Son, general drapers, silk mercers, dress and mantle makers, 32 and 33 Market place
Hamilton Rt., overlooker, 79 Bleasdale st
Hamilton Robert, weaver, 79 James st
Hamilton Mr. William, 56 Sussex street
Hamilton Wm., warehsmn., 10 Elgin st
Hammond Mrs. Agnes, 19 Stoneygate
Hammond Miss Elizabeth, 70 Stephenson terrace, Deepdale road
Hammond Jas., confectnr., 3 Heatley st
Hammond James, furniture broker, 106 Ribbleton lane
Hammond John, shopkeeper, Queen st
Hammond John, spinner, 78 St. Thomas' road
Hammond Jph., gardener, 3 Hudson st
Hammond Joseph Hutchinson, Esq., J.P., M.D., 11 Winckley square
Hampden Joseph, shopkeeper and boat owner, 22 Edward street
Hampson Arthur Ellwood, overlooker, 47 Ruskin street
Hampson Mrs. Elizabeth, 4 Stourton st
Hampson Miss Elizabeth, grocer, 22 St. Stephen's road
Hampson James, spinner, 55 Miller road
Hampson Mrs. Jane, 75 Skeffington rd
Hampson John, grocer, Cemetery road

Hampson John, agent, Lowndes street
Hampson John James, moulder, 30 Great Townley street
Hampson Jph., spinner, 64 Cemetery rd
Hampson Paul, spinner, 114 Cemetery rd
Hampson Mr. Thomas, 24 Beech grove, Ashton
Hampson Walter Ashworth, solicitor (Fletchers & Hampson), 44 Lune st
Hancock John Henry, furnisher's manager, 33 Kingfisher street
Hands Richard, labourer, 240 Brook st
Hankin Mr. Joseph John, 21 Lauderdale street
Hansford G., coachbldr. (j.), 13 Brixey st
Hanson Joseph, overlooker, 5 Miles st
Hanson Octavius Winder, furniture dealer, 137 Park road
Hanson Thomas William, hairdresser, 230 Fylde road
Harbour Office, Preston Dock; John Bilsborough, harbour master
Hardacre Jas., overlooker, 35 Mona st
Hardacre Robert, booking clerk, 33 Lauderdale street
Hardiker Mrs. Mary, 79 Meadow street
Hardiker Mrs. Sarah Ann, 49 Arkwright road
Hardiker Timothy, brewer (j.), 49 Old Lancaster lane
Hardiker Wm., cellarman, 31 Bence rd
Harding Mrs. Alice, 15 West cliff
Harding J., shopkeeper, 24 Portman st
Harding Joseph, architect and surveyor, 13 Winckley street
Harding Mrs. Mary, 102 Fleetwood st
Harding Mrs. Mary Ellen, Prospect place, Ashton
Harding Mrs. Maud M., 51 Knowsley st
Harding Thomas, manager for W. Harding & Co., Ltd.; h. 1 Ribblesdale place. Tel. 278

Harding William & Co., Ltd., livery stable proprietors, tramway lessees, furniture removers and storers, job masters, funeral undertakers, carriage builders, saddlers, and shoeing smiths, 49 Lune street, Fishergate, Pole street, Regent street, County Arms, Old Vicarage, Mount street, Lovat road, and Withy Trees; Thomas Harding, manager; W. H. Little, secretary; Tel. 8 (Lune st).—*(See Advt.)*

Hardman Benjamin, clothes dealer, 88 Brook street
Hardman Edward, boot and shoe maker, 42 Bow lane and 75 Wellington road, Ashton
Hardman George, shoeing and general smith, Wharf st; h. *Preston Junction*
Hardman Jas., labourer, 20 Northcote rd
Hardman Mrs. Jane, 40 Berry street
Hardman Job, railway inspector, 18 Carnarvon road
Hardman John, markets superintendent, 23 St. Anthony's road
Hardman John, printer (j.), 58 St. Paul's road
Hardman Joseph, wheelwright, Victoria street; h. 54 Lovat road
Hardman Joseph, overlooker, 89 Cemetery road
Hardman Thomas, grocer, 3 Elliott st
Hardman Mr. Thomas, 18 Armstrong street, Ashton
Hardman Wm., weaver, 32 Roebuck st
Hardman Wm., painter, &c. (Lambert & Hardman); h. 10 Mill bank
Hardwick John, bootmaker (j.), 17 St. David's road
Hardy Charles, organ builder (j.), 49 Park road
Hardy Mrs. Mary, Prospect pl, Ashton
Hare C., inland revenue officer, Grafton street
Hare Henry, boot and shoe dealer, 11 Tulketh brow, Ashton
Haresnape John, plumber (j.), 57 Whittingham street
Haresnape Miss Mary, 69 Whittingham street
Hargreaves James, chief booking clerk, 63 Frenchwood street
Hargreaves Alexander, cabinet maker, 6 Cadogan place
Hargreaves Mrs. Alice, 22 Kensington ter
Hargreaves Andrew, overlooker, 20 Trafford street
Hargreaves Mrs. Ann, 16 Roebuck st
Hargreaves Bros., smiths and tool makers, Marsh lane
Hargreaves Chris., house furnisher, 3 Orchard street; h. Fountain villa, 31 Watling Street road, *Fulwood*
Hargreaves George, furniture broker, 50 Back lane
Hargreaves Geo., butcher, 235 North rd
Hargreaves Henry Edward, overlooker 58 Holmrook road

Hargreaves Herbert, vict., Park Road Inn, 48 Park rd

Hargreaves James, weaver, 490 New Hall lane
Hargreaves James Albert, taper, 48 Elmsley street
Hargreaves John (Hargreaves Bros.); h. 51 Shuttleworth road
Hargreaves John, fireman, 8 Whittingham street
Hargreaves John, coach trimmer, 13 Elizabeth street
Hargreaves John, loomer, 37 Ripon st
Hargreaves Joseph, draper, 58 Water lane; h. 17 Tulketh avenue, Ashton
Hargreaves Mr. Jph., 125 Brackenbury st

Hargreaves Joseph, joiner (j.), 41 Waterloo terrace, Ashton
Hargreaves Mrs. Margaret, 29 Deepdale Mill street
Hargreaves Miss Rachel, 45 Clifton terrace, Long lane, Ashton
Hargreaves Richard (Hargreaves Bros.); h. 33 St. James' road
Hargreaves Robert, cabinet maker (j.), 44 Manchester road
Hargreaves Thomas, carpenter (j.), 11 Mersey street
Hargreaves Thomas, coachman, 9 Christian road
Hargreaves Thomas, agent, 36 Elliott st
Hargreaves William, overlooker, 7 Whittingham street
Hargreaves William, joiner (j.), 247 New Hall lane
Hargreaves William, overlooker, 230 Dene terrace, Deepdale road
Harker Mrs. Ann, 60 Oxford street
Harker Edward, carter, 52 Egan street
Harker Henry, day waiter, 69 North rd
Harker Simon, temperance hotel (billiards), 5, 7, and 9 North road
Harker William, restaurant, New Temperance Hotel, 36 Church street
Harker Mr. William, 6 Hudson street
Harkes Robert, stonemason and contractor, King street; h. 18 Jutland st
Harkness Mrs. Elizabeth, 2 Cross street
Harkness John, compositor, 5 Tulketh avenue, Ashton
Harkness Robert, tobacco spinner, 248 St. Paul's road
Harling Charles, engine tenter, 23 Thornton street
Harling Wm., tailor (j.), 55 Hudson st
Harold John, overlooker, 45 Ruskin st
Harper Herbert George, printer (j.), 36 Caroline Street south
Harrall Mrs. Mary Ann, 115 Cemetery rd
Harrall Mr. William, 15 Linnet street
Harring John, tailor (j.), 62 St. Paul's rd
Harring Jph., joiner (j.), 10 St. Paul's rd
Harring Miss Mary Ann, tobacconist, 58 Meadow street
Harrington Mrs. Isabella, 74 Bleasdale Street east
Harrington William, joiner (j.), 18 Elizabeth street
Harris Andrew, taper, 10 Otway street
Harris James, coachman, 13 Oswald road, Ashton
Harris John, beerhouse, Tanners' Arms, 84a Adelphi street
Harris John, mechanic, 12 Christ Church street
Harris John, farmer, Gammer lane, *Fulwood*
Harris Joseph, mill manager, 88 Brackenbury road
Harris Joseph, overlooker, 123 Ellen st
Harris Mrs. Maria, dressmaker, 53 Hawkins street
Harris Orphanage, Fulwood; Major T. R. Jolly, governor
Harris Institute, Avenham; W. Ascroft, Esq., J.P., president; Major T. R. Jolly, secretary; R. Wallace Stewart, D.Sc., principal. Tel. 159
Harris Free Library and Museum; W. S. Bramwell, librarian and superintendent
Harris Thomas, watchman, 89 Brook st
Harrison Mrs. Alice, 7 Thomas Street south
Harrison Mrs. Alice, 18 Green Bank st
Harrison Alfred, overlooker, 6 Sleddon st
Harrison Bros. (John and Thomas), butchers, 82 Avenham lane
Harrison Mrs. Catherine, tobacconist, Corporation street
Harrison Charles, cooper (j.), 20 Selborne street
Harrison Mr. Charles, 9 Flett st, Ashton
Harrison Doctor, hot pea saloon, 34 Tenterfield street
Harrison Edward, mechanic, 13 St. Walburge street
Harrison Edward, picture framer and mount cutter, 39 St. Paul's road
Harrison Mrs. Eleanor, 1 Hind street
Harrison Mrs. Elizabeth, 29 Shuttleworth road
Harrison Miss Ellen, 12 Arkwright road
Harrison Mrs. Ellen, 15 Berry street
Harrison Mrs. Ellen, 7 Fishwick road
Harrison George, beerhouse, Market Inn, 7 Back lane
Harrison Geo., greengrocer, 68 Park rd
Harrison Geo., tripe dlr., 85 Adelphi st
Harrison George, watchmaker, 59 South Meadow lane
Harrison George, police inspector, 239 Fylde road
Harrison George, shunter, 1 Lawson st
Harrison George, coal dlr., 11 Elliott st
Harrison George Henry, tailor (j.), 224 Plungington road
Harrison Mr. Jas., Lyndene, Ribbleton
Harrison James, weaver, 2 Frenchwood square
Harrison James, science teacher at Harris Institute, 42 Lower Bank road, *Fulwood*
Harrison James William, shopkeeper, Queen street
Harrison James Wm., reedmaker (j.), 6 Hill street
Harrison John, mill manager and salesman, Redclyffe, Tulketh road, Ashton. Tel. 4
Harrison John, horsekeeper, 47 Maudland bank

Harrison Mr. John, 10 Devonshire terrace, Addison road
Harrison John, beerhouse, Army and Navy Hotel, 76 Meadow street
Harrison John, labourer, 2 Crooked lane
Harrison John, labr., 4 Trinity square
Harrison John, shopkeeper, 113 Bootle st
Harrison John, tailor (j.), 5 Herbert st
Harrison John, farmer, Long ln, Ashton
Harrison John Cooper, painter (j.), 17 Knowsley street.
Harrison Mr. John Hawkins, Grasmere, *Fulwood*
Harrison John James, spinner, 59 Selborne street
Harrison John William, painter (Bennett & Harrison); h. 4 Trafford street
Harrison Joseph, warehouseman, 34 Shuttleworth street
Harrison Mr. Joseph, 47 Delaware street
Harrison Joseph, tailor, 2 Peel Hall ter
Harrison Jph., tripe dealer, 229 North rd
Harrison Joshua, bookkpr., 4 Eldon st
Harrison Lawrence, boot and shoe maker, 19 Brixey street
Harrison Misses Margaret and Ellen, 63 Watling Street road, *Fulwood*
Harrison Mrs. Margaret Ann, 19 Brackenbury road
Harrison Miss Margaret Ellen, 5 Rose terrace, Ashton
Harrison Mrs. Mary, 6 Kensington ter
Harrison Mrs. Mary, grcr., 38 Ashton st
Harrison Mrs. Mary, shopkeeper, 81 Ribbleton lane
Harrison Ralph, verger of St. Mary's, 38 St. Mary's street
Harrison Richard, fitter, 86 Waterloo terrace, Ashton
Harrison Richard, draper, 27 Market pl
Harrison Richard, chandler (j.), 10 Maudland road
Harrison Richd., joiner (j.), 3 Pedder st
Harrison Richd., driver, 39 St. Paul's rd
Harrison Richard, smith (j.), 1 Peel Hall terrace
Harrison Mr. Richard, Lynwood, Cromwell road, Ribbleton
Harrison Robt., tailor, 103 Fleetwood st
Harrison Mr. Robert, Gammer Lane end, *Fulwood*
Harrison Miss Susannah, 31 Victoria road, *Fulwood*
Harrison Mrs. Sarah E., 22 Elizabeth st
Harrison Thomas, potato merchant, Tenterfield street
Harrison Thomas, shippers' agent, 62 Brackenbury road
Harrison Thomas, hay and straw dealer, Tithebarn street
Harrison Thomas, wholesale baker and confectioner, 210 Ribbleton lane and Hermon Street bakery; h. Ramsay villa, Ribbleton
Harrison Thos., clerk, 15 Fishwick par
Harrison Thomas, cabinet maker (j.), 2 Bispham street
Harrison Thomas, spinner, 23 Carr st
Harrison Thomas Arthur, joiner (j.), 24 Lancaster road
Harrison Thomas Watson, driver, 73 Hudson street
Harrison William, clerk, 7 Jutland st
Harrison Mr. William, 12 Garstang road, *Fulwood*
Harrison Wm., overlkr., 57 Selborne st
Harrison William, watchmaker, 58 Ribbleton lane
Harrison William, grocer's assistant, 34 Trower street
Harrison William, pipemaker, Ormskirk road; h. 42 Kent street
Harrison William, moulder, 5 Everton gardens
Harrison William, labourer, 4 Roebuck street, Ashton
Harrison William, labourer, 22 South Meadow lane
Harrison William, beerhouse, Lamb Tavern, King street
Harrison William & Sons, saddlers and harness makers, 30 Lune street

Harrop John, Limtd., house furnishers, 18 Lune street

Harrop John, bootmaker's manager, 36 Avenham road
Harsant Walter, watchmaker, 217 Fylde road
Hart Alfred, fitter, 41 St. Peter's square
Hart Ernest William, jeweller's assistant, 33 Trower street
Hart Moses, tobacconist, 69 Friargate
Hart Wm., moulder, 26 Ecroyd road, Ashton
Hartell William, porter, 12 Langton Street south
Hartford Mills Co., Ltd., cotton spinners and manufacturers, Campbell street; Tel. 33; Albert Simpson, managing director
Hartley Mrs. Alice, 41 Hudson street
Hartley Mrs. Ann, 23 Salmon street
Hartley Brothers, cotton spinners and manufacturers, Shelley Road mill. Tel. 51
Hartley & Co., cotton spinners and manufacturers, Fylde Road mill
Hartley David, shopkeeper, King street
Hartley Mrs. Dorothy, ladies' outfitter, 41 Fishergate; h. 2 Avenham place
Hartley Mrs. Elizabeth, tripe dealer, 57 Meadow street
Hartley Mrs. Elizabeth Ann, 3 Brixey st
Hartley George, roller coverer, 246 Fletcher road
Hartley George, draper's assistant, 24 St. Philip's road
Hartley Mr. Henry, 8 Ellen street

Hartley Herbert, vict., Bowling Green Inn, Ribbleton
Hartley Ignatius, watchmkr., 43 Moor ln
Hartley Jas., overlkr., 80 Manchester rd
Hartley Mr. James, 83 Aqueduct street
Hartley James William, assurance agent, 7 Annis street
Hartley Mr. John, 126 Brook street
Hartley John, shopkeeper, 8 Arch street
Hartley John, grocer, 36 Charnock st
Hartley John, professor of music, Sunnyside, Ribbleton
Hartley John Thomas, plasterer (j.), 31 Portman street
Hartley Mrs. Mary Ellen, 32 Cobden st
Hartley Mrs. Mary Jane, 10 Taylor st
Hartley Ralph, weaver, 97 Ripon street
Hartley Robert, loomer, 44 Sussex road
Hartley Robert, taper, 51 St. George's rd
Hartley Robert, draper, 4 Fishwick road
Hartley Thomas, baker and flour dealer, 88 Church street; h. 130 Deepdale terrace, Deepdale road
Hartley Thomas, shuttle maker (j.), 218 Fletcher road
Hartley Thomas, railway constable, 21 Euston street
Hartley William, grocer's manager, 54 Lauderdale street
Hartley William, van driver, 138 Castleton road
Hartley William, gardener, Laurel bank, *Cadley*
Harvey Mrs. Alice, 167 Plungington rd
Harvey Mrs. Ellen, 4 Charnock street
Harvey Henry, gunsmith (j.), 97 Meadow street
Harvey John, moulder, 53 Aqueduct st
Harvey Thomas, fried fish dealer, 88 Peel Hall street
Harvey Wm., soap boiler (j.), 5 Elcho st
Harwood Mrs. Fanny, 37 Elliott street
Harwood James, joiner (j.), Kent street
Harwood John, loomer, 4 Gorst street
Harwood John, moulder, 16 Muncaster rd
Harwood Michael, mill manager, 2 Sunny bank, Fishwick
Harwood Thomas, tinner (j.), 26 Deepdale Mill street
Harwood William, weaver, 8 Kingfisher st
Harwood Wm., moulder, 28 Muncaster rd
Haslam John, Esq., J.P., Springfield house, 89 Powis road, Ashton
Haslam John, jnr. (j.), 3 Brackenbury rd
Haslam John, joiner (j.), 17 Bispham st
Haslam John Gibson, brickmaker (j.), Plungington road
Haslam Joseph, bookkeeper, 10 St. Stephen's road
Haslam Ralph, signalman, 25 Deepdale Mill street
Haslam Robt., ironmonger, 232 North rd
Haslam Robert, spindle maker (j.), 37 Albert road
Haslam William, boot and shoe maker, 2 Bedford street
Haslam Wm, taper, 306 New Hall lane
Haslewood James Rhodes, gold thread works manager, Fair view, 47 Long lane, Ashton
Hassall Mrs. Mary, pawnbroker, 15 Gerrard street
Hassall Mrs. Sarah A., 30 St. Peter's sq
Hassell Joseph, overlooker, 86 St. Stephen's road
Hatch James, baker (j.), 18 Parker st
Hatton Frederick William, saddler (j.), 89 Byron street
Hatton James, collector, 56 Egan street
Hatton John, engine drvr., 38 Pedder st
Hatton Wm., spinner, 63 Euxton street
Haugh John, travelling draper, 13 St. Wilfrid street
Hawarden Reuben, fireman, 99 Waterloo terrace, Ashton
Hawes Charles, labourer, 1 Wolseley pl
Hawkins Mrs. Hannah, 21 Newton road, Ashton
Hawkins John & Sons, Limited, cotton spinners and manufacturers, Green Bank mill, Adelphi street (Tel. 52), and St. Paul's Road mill
Haworth Charles, confectioner, 78 Plungington road
Haworth Ebenezer, compositor, 69 Hudson street
Haworth Miss Elizabeth, 22 Miles street
Haworth Frederick Geo., confectioner, 153 and 155 St. George's road and 134 Friargate
Haworth Mr. George, 60 Bow lane
Haworth James, secretary, Smiths' and Strikers' Society, Stanley chambers
Haworth John, spinner, 5a Barlow st
Haworth Joseph, shopkpr., 49 German st
Haworth Mr. Peter, 27 Christ Church st
Haworth Mrs. Margaret, confectioner, Victoria road, *Fulwood*
Haworth Saml., draper and furrier, 135b Church street
Haworth Thos., tallow chandler (Duckworth & Co.); h. 21 Burrow road
Haworth Thomas, fitter, 154 Fishwick terrace, London road
Haworth Thos., grocer, Plungington rd
Haworth William, spinner, 12 Dover st
Haworth Wm., confectioner, 81 Brook st
Haworth William Henry, overlooker, 166 Plungington road
Hay Robert C., yeast merchant's manager, 16 Cannon street
Haycraft Charles Herbert, plumber and painter, 14 Adelphi street, and 61 Wellington road, Ashton
Haycraft Frederick Taylor, traveller, 63 Lauderdale street
Haydock Alfred, agent, 19 Watling Street road, *Fulwood*

Haydock Mr. Elijah, 46 Lauderdale st
Haydock Mr. James, 5 Bath street
Haydock James, grocer, 30 Newton st
Haydock Joseph J., agent, 13 Percy st
Haydock Thomas, vict., Fox and Duck, 58 Croft street
Hayes Mrs. Alice, 27 East view
Hayes Allan, confectioner, 110 Ripon st
Hayes Allen, weaver, 75 Peel Hall street
Hayes & Craven, wholesale grocers, tea and coffee merchants, and cheese factors, Woodcock's court, Fishergate. Tel. 118
Hayes Edward, cotton manufacturer, Fylde Road shed; h. *Lytham*
Hayes Mr. George, 30 Christian road
Hayes George, teacher of music, 27 East view
Hayes Henry, overlooker, 80 Ripon st
Hayes James, bookkeeper, 78 Christ Church street
Hayes James, confectioner, 131 Brook st
Hayes James, grocer, 69a New Hall lane
Hayes James, lay reader, 94 Byron st
Hayes Miss Jane Eliz., 43 Wellfield rd
Hayes John, solicitor's clerk, 52 Hudson street
Hayes John, tobacconist, 213 North rd
Hayes John, cabinet maker (j.), 50 Lauderdale street
Hayes John, labourer, 354 North road
Hayes John, engine driver, 7 Pedder st
Hayes John, overlooker, 51 Broughton st
Hayes Jno. & Co., publishers and advertising agents, publishers of "Football Record and Cyclists' Guide," 118 Porter street
Hayes Joseph, grocer and hardware dealer, Marsh lane
Hayes Mr. Robert, 5 Bairstow street
Hayes Mr. Robert, 155 Havelock street
Hayes Robert, engine driver, 18 Tulketh crescent, Ashton
Hayes Mr. William, 6 St. Cuthbert's rd
Hayes Mr. William, 50 Havelock street
Hayes William, mason (j.), 29 Berry st
Hayes William, fireman, 48 Aqueduct st
Hayes Mr. William, 98 Byron street
Hayes William Hy., shorthand writer, 33a Brackenbury street
Hayhurst Mrs. Elizabeth Ann, 1 Avenham colonnade
Hayhurst George, shopkeeper, 5 Albyn Street east
Hayhurst Misses Harriet and Margaret, 92 Waterloo road, Ashton
Hayhurst John Henry, bank clerk, 29 Higher Bank road, *Fulwood*
Hayhurst John Atherton, wine merchant (H. C. Breakell & Co.), and vict., King's Arms, Miller arcade, Church street; h. 79 Brackenbury road
Hayhurst Mrs. Susannah, 22 Langton Street south
Hayhurst Thos., milliner, 115e Church street; h. 208 Tunbridge terrace, Deepdale road
Hayhurst Mr. Thomas, Beacon dene, *Cadley*
Hayhurst Walter, tobcnst., 43 Fishergate
Hayhurst William, warehouseman, 33 Brackenbury road
Hayhurst Wm., loomer, 1 Tunbridge st
Hayhurst William James, pawnbroker and jeweller, 125 Church street; h. 27 Bairstow street
Haysworth Mrs. Annie, 2 Haysworth st
Haysworth & Co., mineral water manufactrs., Aqueduct street. Tel. 0542
Haythornthwaite Richard, weaver, 43 Langton street
Hayton George, mchnc., 78 Wolseley rd
Hayton Mrs. Mary Ann (Exors. of), butchers, 2 Orchard street
Hayton Samuel, leather dealer, 44 Ormskirk road
Hayton Thomas, fish dealer, 34 Fylde st
Hayward Miss Mary, dressmaker, 4 Blundell road, *Fulwood*
Hayward Thos., spinner, 26 Castleton rd
Hazelhurst Mrs. Martha, 192 Aqueduct street
Hazelwood James, hairdresser, 152 Lancaster road
Head Benjamin, beerhouse, Hearts of Oak, 26 William street
Head John, overlooker, 112 Eldon st
Heald Mrs. Emma, Kent street
Heald George, clerk, 31 Spa road
Heald James, clerk, 34 Northcote road
Heald James, shopkeeper, King street
Heald John, engine tenter, 91 St. Stephen's road
Heald John Henry, fancy goods dealer, 14 Stanley street
Heald William, mechanic, 32 Deepdale Mill street
Healey Albert Edward, Esq., J.P. (Edward Healey, Ltd.); h. Calder house, *Garstang*
Healey Denis, spinner, 31 Mona street
Healey Edward, Ltd., cotton manfrs., Moor Hall mill, Brook st. Tel. 252
Healey John, gardener, 8 Holstein st
Healey John, Esq., J.P. (Edwd. Healey, Ltd.); h. *Barton*
Healey John E., M.B., C.M., Vict., physician and surgeon, 6 Richmond terrace, Ripon street
Healey Robert, loomer, 59 Rigby Street south
Healey William, fishmonger's assistant, 8 St. Peter's square
Health Filter Co., 50 Saul street

Heane William Strickland, printer, lithographer, bookseller, stationer, and newsagent, publisher of Heane's Railway Time Table, 23 Fishergate; Tel. 0586; h. 14 Latham street
Heaney Mrs. Ann, 12 Theatre street
Heaney John, fish, fruit, game, and poultry dealer, 44 Fishergate. Tel. 46
Heaney John, pensioner, 60 Fletcher rd
Heap Miss Mary Jennet, 154 Deepdale terrace, Deepdale road
Heap Robert, taper, 36 Plumpton road, Ashton
Heap Mr. William, Green bank, 54 Victoria road, *Fulwood*
Heaps Elias, overlooker, 96 Castleton rd
Heaps Mrs. Emma, 1 Waverley road
Heaps Henry, grocer, 72 Ribbleton lane
Heaps Jas., joiner (j.), 167 Hammond st
Heaps John, labourer, 9 Harcourt street
Heaps John Thomas, overlooker, 13 Elmsley street
Heaps Robert, cycle dealer and repairer, 109 Moor ln
Heaps Robert, clothes dealer, 82 Ribbleton lane
Heaps Thos., baker (j.), 10 Holstein st
Heaps Thos., mill manager, 21 Bence rd
Heaps Mr. Thomas, 2 West Cliff terrace
Heaps William, carter, 54 Zulu terrace, Ripon street
Heath Brothers, tailors and juvenile outfitters, Miller arcade, Church street
Heath Thomas, county police sergeant, 65 Lauderdale street
Heathcote Arthur Thomas, general engraver and stamp cutter, 115 and 117 Avenham lane
Heathcote Herbert, joiner, 29 Avenham road
Heathcote Richard, joiner, builder, cabinet maker, and undertaker, 115 and 117 Avenham lane
Heathcote Wm. Hy., F.L.S., naturalist, taxidermist, and dealer in scientific apparatus, 47 Frenchwood street
Heatley Mrs. Mary, 93 Skeffington road
Heaton Albert Victor, clothlooker, 51 Surrey street
Heaton Mrs. Ann, 26 Wellfield road
Heaton Mrs. Annie, grocer, 130 Brackenbury street
Heaton Edward, clothlooker, 47 Hammond street
Heaton Mrs. Elizabeth, shopkeeper, 12 Goodier street
Heaton Frank, tailor (j.), 53 Croft street
Heaton Mrs. Grace, 37 St. Stephen's rd
Heaton Frederick James, clothlooker, Manor house, Holme slack
Heaton Henry, draper, Aqueduct street
Heaton Henry, surveyor, 204 Tunbridge terrace, Deepdale road
Heaton James, spinner, 5 Croft street
Heaton James, spinner, 51 Berry street
Heaton John, wire worker (j.), 48 Knowsley street
Heaton John, clogger, 50 Park road and 19 New Hall lane
Heaton John, spinner, 41 Surrey street
Heaton Mrs. Margaret, clothes dealer, 15 Newton street
Heaton Miss Mary, 39 Victoria road, *Fulwood*
Heaton Richard, spinner, 105 James st
Heaton Roger, fruiterer, 80 Fishergate and 36 Spa road
Heaton Thurston William, painter (j.), 5 Great Townley street
Heaton William, grocer, 46 Berry street
Heaton William, tram inspector, 53 Knowsley street
Heaton Wm., timekeeper, 5 Adelphi pl
Heaton William Allen, agent, 182 Tunbridge terrace, Deepdale road
Heaton William Henry, overlooker, 84 Meadow street
Heaton William Henry, labourer, 92 Aqueduct street
Hebblethwaite Rd., grocer, 174 Brook st
Hebblethwaite Misses, 9 Hudson street
Hebert C., flagger and slater, Fleetwood street; h. 92 St. Thomas' road
Hedley William, clothier's assistant, 2 Stanleyfield road
Hegan Jas. Matthew, watchmaker (j.), 9 St. Peter's street
Hedger Walter, labourer, 4 Mersey st
Heginbotham & Co., mineral water mnfrs., Almond st
Heginbotham Mr. Thomas, Hazelmere, Ribbleton
Helm Edward, joiner (j.), 10 Lowndes st
Helm Mrs. Ellen, 13 Lark Hill terrace
Helm George, gardener, Happy cottage, Ribbleton
Helm Henry, furniture painter, Old Dog Inn yard; h. 4 Grimshaw street
Helm Mrs. Isabella, 193 Fylde road
Helm James, plumber (j.), 42 Waterloo terrace, Ashton
Helm Mrs. Jane, 101 Ripon street
Helm Mrs. Jenny, 30 Langton street
Helm John, (j.), 35 Knowsley street
Helm John, labourer, 50 Cambridge st
Helm Mrs. Lavinia, 91 Miller road
Helm Mrs. Margaret, 11 Grimshaw st
Helm Mrs. Mary, 152 St. Thomas's rd
Helm Richard, shopman, 7 James st
Helm Richard, overlooker, 3 Portland st
Helm Robert, grocer, 33 Ashton street
Helm Mr. Thos., Windsor house, *Cadley*

Helm Thos., painter (j.), 38 Meadow st
Helm Thomas, shopman, 50 Albert road
Helm Timothy, joiner (j.), 13 Sussex Street east
Helm William, engine tenter, 47 Bow ln
Helm William, ticket exmnr., 20 Vine st
Helm William, fruiterer, Plungington rd
Helm William, weaver, 3 Portland st
Helm William, plumber (j.), Kent street
Helme Mr. George, 125 Victoria street
Helme James, labourer, 24 Porter st
Helme John, shopman, 32 Ormskirk rd
Helme John E., B.A., M.B., junior house surgeon, Royal Infirmary
Helme Mrs. Mary Ellen, 86 Porter st
Helme Richard Walter, warehouseman, 99 St. Paul's road
Helme Thomas, master Eldon Street school; h. 32 Addison road
Helmn Mrs. Caroline, 31 Victoria street
Helmn Robert, moulder, 32 Ripon st
Helmn Mr. William, 108 New Hall lane
Henderson John, vict., Royal Oak, 68 Plungington road
Henderson Wallace, confectioner, 86 Friargate
Henn Rev. Henry, M.A. (surrogate), St. Paul's vicarage, 18 East view
Hennessey Joseph, bootmaker (j.), 44 Berry street
Hennessey William & Michael, boot and shoe makers, 38 Friargate
Hennessy Mrs. Margt., 5 St. Joseph's ter
Hennessy Peter, boot and shoe maker, 171 New Hall lane
Hennighan John, shopkpr., 10 Derby sq
Henry Miss Bridget, 12 St. Ignatius' sq
Hensford John, loomer, 18 Elmsley st
Heppell Robert Alfred, traveller, 81 Brackenbury road
Hepworth John William, engineer (j.), 2 River view, Ashton
Hepworth Mrs. Sarah Alice, 1 Clayton st
Herald Mrs. Mary Emma, hosier, 66 Parker street
Herbert Mrs. Mary Jane, clothes dealer, 8a Fylde street
Her Majesty's Prison, east end of Church street; Major Owen Edward Mytton Davies, governor; Rev. Thomas Chas. Rolfe, M.A., chaplain; Miss Sarah A. Walker, matron; Rev. Joseph North, R.C. minister; Dr. W. F. Moore, surgn.
Herd Richard, livery stable foreman, Old Vicarage
Herst John, painter (j.), 36 Goldfinch st
Herst Miss Mary, herb beer maker, 203 North road
Hesketh Abraham, beerhouse, Painters' Arms, 3 High street
Hesketh Alfred (J. Hesketh & Son); h. 174 New Hall lane
Hesketh Austin, boot and shoe maker, 31 Moor lane
Hesketh Edwd., miller (j.), 41 Lawson st
Hesketh Henry, biscuit maker (j.), 125 Ripon street
Hesketh Joseph, beerhouse, Crystal Palace, 21 Hopwood street
Hesketh Joseph (J. Hesketh & Son); h. *Lytham*

Hesketh Joseph (R.P.C., F.S.I.) & Son, plumbers, painters, decorators, ironmongers, lamp and oil dealers, 174 New Hall lane, and Cambridge road, Lytham.—*(See Advt.)*

Hesketh Mrs. Lydia, shopkeeper, 33 New Hall lane
Hesketh Miss Mary, 67 Lovat road
Hesketh Robert, hawker, 75 Wildman st
Hesketh Robert, draper, 179 North road
Hesketh Robert, herb beer maker, 1 Ducie place
Hesketh Saml., watchmaker, 118 North road, and tobacconist, 115c Church st
Hesketh Thomas, cattle dealer, 50 Plungington road
Hesketh Thomas, tailor and clothier, 131 New Hall lane
Hesketh William, fireman, 488 New Hall lane
Hesketh Mr. William, 6 Kingfisher st
Hesketh William, joiner and builder, 51 Maitland street
Heskin Miss Elizabeth, 30 Miles street
Heskin Mr. John, 124 Wilbraham street
Heskin Thomas, livery stable proprietor, Church street and Hanover street; h. 12 Mill bank. Tel. 111
Heskin Thos., watchman, 105 Elliot st
Heskin Thurston, spindle maker (j.), 31 Wellfield road
Heskin Walter, warehouseman, 26 Mona street
Heskin Wm., labourer, 90 Wellfield rd
Heskin William, overlooker, 26 Brookfield street
Hesmondhalgh Edward, cowkeeper, 193 Fletcher road
Hesmondhalgh Mrs. Mary Jane, 178 Fletcher road
Hesmondhalgh Robt., driver, 23 Broughton street
Hesmondhalgh Samuel, cab driver, Seymour road, *Fulwood*
Hesmondhalgh Thomas, traveller, 20 St. Andrew's road
Hesmondhalgh Wm., driver, 85 Ripon st
Heston Patrick, warder, 99 St. Mary's st
Hetherington Miss Jane, 13 Melbourne st
Heward Miss Alice Jane, dressmaker, 8 Tulketh avenue, Ashton
Hewetson Hy., flagger (j.), 103 Park rd
Hewetson Mrs. Mary, shopkeeper, Queen street
Hewitson Mr. Anthony, 8 Bank parade

Hewitson George Thos., traveller, 4 St. Michael's Road south
Hewitson James, cabinet maker (j.), 8 Jemmett street
Hewitt Edward Ellison, railway guard, 82 Wolseley road
Hewitt Fredk. Joseph, french polisher (j.), 6 Bowker street
Hewitt Hugh, grocer, King street
Hewitt James, fitter, 26 Euston street
Hewitt Mr. Lawrence, 297 Deepdale rd
Hewitt Thomas O., engineer, Post office telegraph department, 41 Guildhall street; h. 3 Burnaby villas, Watling Street road, *Fulwood*
Hewitt William, brewer (j.), 81 Ripon street
Hewitt William, vict., Fulwood Railway Hotel, Gammer lane, *Fulwood*
Hewitt William Edward, chemist's manager, 197 Lancaster road
Hey Peter John, mechanic, 43 Elgin st
Heyes Miss Ellen, 3 Starkie street
Heyes Mrs. Mary, 25 Christ Church st
Heyes Matthew, tailor, 7 Clayton street
Heyes Peter William, florist and seedsman, 93a Fishergate; h. 27 Oxford st
Heys Henry, travlr., 45 St. Stephen's rd
Heys John, cowkeeper, 41 Eldon street
Heys John, coachman, 37 Clifton terrace, Long lane, Ashton
Heys Mr. Jonathan, 42 Croft street
Heys Joseph, packer, 50 Isherwood st
Heys T. E. & Co., electrical engineers, Arcade buildings, Fishergate
Heywood Bros., drapers, 2 Miller arcade
Heywood David, assurance agent, 8 Bispham street
Heywood Miss Elizabeth, 8 Ribblesdale place
Heywood Mrs., 49 Chaddock street
Heywood George, warehouseman, 271 St. George's Road east
Heywood James, overlooker, 6 Middleton street
Heywood John Thomas, traveller, 124 St. Thomas' road
Heywood Robert, whitesmith, 30 Hudson street
Heywood Thomas Moore, bookkeeper, 110 Victoria street
Heyworth Mrs. Mary, 35 Clifton terrace, Long lane, Ashton
Hibbert Mrs. Ellen, 92 St. Thomas' rd
Hibbert William A., cabinet maker, 45 Emmanuel street
Hickey James, post office clerk, Leyland road, *Penwortham*
Higgin John, ironmonger's assistant, 424 New Hall lane
Higgin Mr. William, 49 St. Stephen's rd
Higginbotham Nathan, police constable, 111 St. George's road
Higgins Mrs. Cath., 41 Maudland bank
Higgins John, organ builder (j.), 67 Gorst street
Higgins Thomas, mechanic, 19 Albyn Bank road
Higgins Thomas Frederick, master, St. Luke's school; h. 192 Tunbridge terrace, Deepdale road
Higginson Miss Ann, draper, Pitt street
Higginson Edward, compositor, 1 St. Philip's road
Higginson Edwd., joiner (j.), 8 Fishwick parade
Higginson Miss Ellen, 18 Deepdale road
Higginson Mrs. Hannah, 139 Waterloo road, Ashton
Higginson Isaac, chief borough rate collector, Town Hall; h. 1 Bairstow st
Higginson Joseph, livery stable foreman, 25 Mount street
Higginson Joseph, shopkeeper, 38 Aberdeen street
Higginson Richard, bookkeeper, 63 Manchester road
Higginson Robert, checker, 37 Waterloo terrace, Ashton
Higginson Thos., joiner (j.), 71 Berry st
Higginson Thomas, moulder, 39 Ashmoor street
Higginson Thomas, shopkeeper, 48 New Hall lane
Higginson Thomas, fitter, 48 Tulketh brow, Ashton
Higginson Walter, compositor, 84 Castleton road
Higginson William, grocer, 2 Selborne st
Higginson William, pointsman, 17 Melling street
High Court of Justice; A. Shuttleworth, district registrar, 1 Chapel street
Higham James Charnley, clerk, 26 Garden walk, Ashton
Highcock John, railway guard, 25 Dunderdale street
Higson Mr. Daniel, Prospect pl, Ashton
Higson Edwin, grocer, 29 Tulketh road, Ashton
Higson John Wm., printer, stationer, paper and paper bag merchant, 130 North road
Hilditch Mr. John, 10 Carlisle street
Hilditch & Stevens, hosiers and glovers, 24 Fishergate
Hill Charles, engine driver, 1 Hull st
Hill Miss Elizabeth, eating house, 24 and 25 Edmund street
Hill George, joiner, builder, and cabinet maker, Cannon st; h. 36 and 38 Glover's court
Hill Henry, pointsman, 14 Abbey street
Hill Henry, manager, model lodging house, Stoneygate
Hill James, joiner (j.), 15 Charnock st
Hill John, butcher, 18 Wellfield road

Hill John, farmer, Stocks Bridge farm, Ashton
Hill Miss Kate, dressmaker, 182 St. Thomas' road
Hill Leopold Campbell, engraver and stencil cutter, 55 Pole street
Hill Moses, tailor (j.), 214 Emmanuel st
Hill Thomas Kirby, bookkeeper, 182 St. Thomas' road
Hill Thomas Kirkham, joiner, 182 London road
Hill Tom, form. joiner, 14 Manchester rd
Hillidge George, chemist and druggist, 140 Friargate
Hillidge Mrs. Mary Jane, 21 Watling Street road, *Fulwood*
Hilling Wm., grocer, 136 St. George's rd
Hills James, vict., Duke of Sussex, 56 Kent street
Hills Thomas Henry, police constable, 17 St. Michael's road
Hilton Alexander, boot and shoe maker, 293 North road and 288 Ribbleton ln
Hilton Mrs. Ann, 56 Tulketh crescent, Ashton
Hilton James, bookseller, 152 North rd
Hilton Mrs. Margt., 61 South Meadow ln
Hilton Robert William, newsagent, 127 Lancaster road
Hilton William, overlooker, 37 Richmond street
Hilton William, mill manager, 66 Stephenson terrace, Deepdale road
Hincksman W. H., Limited, cotton spinners, Croft Street mill. Tel. 123
Hincksman William Henry, Esq., J.P. (W. H. Hincksman, Limited); h. The Starr Hills, *Lytham*
Hind Miss Agnes, 27 Skeffington Road south
Hind Arth., coal merchant, 14 Eversleigh street
Hind David, public bakehouse and grocer, 73 Oxford street
Hind Miss Elizabeth, 26 Rigby street
Hind James, plumber (j.), 136 Brackenbury street
Hind James, fitter, 19 Trafford street
Hind John, joiner (j.), 25 Holstein st
Hind & Lund, Limited, engineers, Atlas works, Edward street. Tel. 125
Hind Robert, grocer, 24 Newton street
Hind Thomas, moulder, 7 St. Mark's rd
Hind Thomas Frederick (Hind & Lund, Limited); h. 55 Powis road, Ashton
Hind Mr. William, Newton house, 49 Newton road, Ashton
Hind William, millwright and engineer, Cable works, Sizer street
Hind William, baker (j.), 75 Waterloo terrace, Ashton
Hind Wm. Hy., newsagent, 63 Moor ln
Hind William Henry, engineer (j.), 17 St. Mark's road
Hinde, Scambler, & Co., wholesale drapers, 19 Glover's court
Hindes Jas., traveller, 8 Kensington ter
Hindle Mrs. Alice, 7 Poulton st, Ashton
Hindle David, dairy, 96 Ribbleton lane
Hindle Mrs. Dinah, 2 Avenham terrace, Frenchwood street
Hindle Edward Davies, police constable, 7 Butler's court
Hindle Mr. Edwin, 2 East view
Hindle Mrs. Elizabeth, 9 Deepdale st
Hindle Mrs. Elizabeth, 10 Mercer street
Hindle Miss Francis Mary, 8 Broadgate
Hindle Frederick, librarian's assistant, 65 Knowsley street
Hindle George, mill manager, 14 East View terrace, *Fulwood*
Hindle George William, cashier, 293 Deepdale road
Hindle Jas., tailor (j.), 7 Walker place
Hindle James, vict., Fleece Inn, Tithebarn street
Hindle Jas., plumber (j.), 56 North road
Hindle Mr. John, 40 Eldon street
Hindle John, draper, 2 Weavers' buildings, Lancaster road
Hindle John, assurance superintendent, 179 St. Paul's road
Hindle John, spinner, 207 New Hall ln
Hindle John, overlooker, 29 Plover st
Hindle Mr. John, 35 Miller road
Hindle John, milk dlr., 35 Fishwick par
Hindle Mrs. Margaret, 330 Ribbleton ln
Hindle Miss Mary, dressmkr., 40 Eldon st
Hindle Miss Mary, 10 Dove street
Hindle Richard Fell, engineer, 8 Fishergate hill
Hindle Robert, clerk, 1 Grafton street
Hindle Robert, engineer, 64 Brackenbury road
Hindle Thomas, spinner, 16 St. Andrew's road
Hindle Thomas, milk dealer, 7 Mercer st
Hindle Walter, cashier, 6 Wren street
Hindle William, luggage examiner, 42 St. Peter's square
Hindle Wm., shopkeeper, 65 Park road
Hindle Wm., stationer, 196 Ribbleton ln
Hindley James Shaw, traveller, 30 Lauderdale street
Hindley Richard, coach builder (j.), 48 Clyde street
Hindman John, fried fish dlr., Walker st
Hindmarch Wm., labourer, 27 Waterloo terrace, Ashton
Hindson George William, grocer, 24 New Hall lane
Hindson Thomas, wood carver (j.), 29 Saul street
Hines John, bricklayer (j.), 7 Wellfield rd
Hingley Joseph Henry, mill manager, 62 St. Stephen's road

Hinson John, artificial teeth maker, 279 Fylde road
Hird Sam, warehsmn., 44 Fishwick par
Hirst Ben., hosier, glover, and shirt maker, 152 Church st; h. 124 Oxford street
Hirst John, assistant inspector of factories, 91a Fishergate
Hirst William Wilson, leather finisher (j.), 91 Hudson street
Hiscock Charles Edmund, hatter, 103 Friargate
Hitchen Albert, hawker, 101 North road
Hitchen Mrs. Margaret, butcher, 164 New Hall lane
Hitchen Rd., farmer, 84 Manchester rd
Hitchen William, overlooker, 2 Acregate Lane south
Hoat James, draper, 117 Acregate lane
Hoban Richard, fruiterer, Walker street
Hobson Charles Henry, grocer and tea dealer, 30 Moor lane
Hobson John Robt., confctnr., Marsh ln
Hoctor William Francis, inland revenue officer, 1 Jordan street
Hodge J. H. & Co., tea and coffee merchants, 110 Fishergate, and grocers, 19 Avenham lane
Hodge John Henry (J. H. Hodge & Co.); h. 4 Richmond terrace, Ripon street
Hodges John, grocer (sub-post office), 50 Victoria road, *Fulwood*
Hodgkinson Mr. Adam, 62 Wellfield rd
Hodgkinson Alex., fitter, 15 Nelson ter
Hodgkinson Christopher, labourer, 11 Miller road
Hodgkinson Mr. Edward, 3 Dover street
Hodgkinson Miss Ellen Constantia, 29 West cliff
Hodgkinson Frank, cattle dealer, 21 Brackenbury road
Hodgkinson George, solicitor's clerk, Brook street, *Fulwood*
Hodgkinson Herbert (J. B. Hodgkinson & Son); h. 35 Highgate ter, *Fulwood*
Hodgkinson Henry, horse dealer, 8 Fox street. Tel. 0555
Hodgkinson Mr. James, Teebay cottage, *Fulwood*
Hodgkinson J. B. & Son, yarn agents, 9a Lune street. Tel. 367
Hodgkinson John, btchr., 56 Meadow st
Hodgkinson John, engine driver, 38 Langton street
Hodgkinson John, firewood maker, Springfield street
Hodgkinson John, signalmn., 39 Beech st
Hodgkinson John, police sergeant, 40 Albert road
Hodgkinson John, overlooker, 156 Henderson street
Hodgkinson John, joiner (j.), 15 Moor Hall street
Hodgkinson John Bradshaw, porter, 24 Saul street
Hodgkinson John William, mechanic, 55 Wellfield road
Hodgkinson Joseph, vict., Bridge Inn, 13 Maudland road
Hodgkinson Joshua, loomer, 15 Shuttleworth road
Hodgkinson Josiah, painter (j.), 15 Villiers street
Hodgkinson Mrs. Mary, 18 Blanche street, Ashton
Hodgkinson Mrs. Mary Ann, 132 St. Thomas' road
Hodgkinson Mrs., Wellington street
Hodgkinson Mason, butcher, 149 Lancaster road
Hodgkinson Mrs. Rachel, 65 Hudson st
Hodgkinson Richard, newsagent, 275 North road
Hodgkinson Mr. Robert, Springfield cottage, Sharoe Green lane, *Fulwood*
Hodgkinson Thos., sculptor and monumental mason, Fishergate and Corporation street (established 1865); Tel. 94; h. 81 South Meadow lane.—(*See Advt.*)
Hodgkinson Thomas, coal merchant, Corporation street
Hodgkinson Thomas, milliner, 110 Adelphi street
Hodgkinson Thomas, joiner (j.), 89 Aqueduct street
Hodgkinson Thomas, eating house, 25a Church street
Hodgkinson Thomas, mill manager, 86 Stephenson terrace, Deepdale road
Hodgkinson William, tinner (j.), 38 Cannon terrace, Ashton
Hodgkinson William, joiner (j.), 39 Eldon street
Hodgkinson William Appleton, tailor (j.), 41 Portman street
Hodgkinson William Edward Longworth, overlooker, 20 Lovat road
Hodgson Crossley, assistant superintendent, Refuge, 134 Castleton road
Hodgson Edward, tram conductor, 12 Wolseley place
Hodgson Mrs. Elizabeth, 5 Dover street
Hodgson Geo., fruiterer, Plungington rd
Hodgson Geo., taper, 3 St. David's road
Hodson Hy., engine tenter, 14 Sizer st
Hodgson Henry, driver, 111 Waterloo terrace, Ashton
Hodgson James, beerhouse, Foresters' Arms, 42 Avenham lane
Hodgson Mrs. Jane, 64 Fishergate
Hodgson John, collector, 13 London rd
Hodgson John, spinner, 136 Victoria st
Hodgson John, overlooker, 51 Emmanuel street
Hodgson John, ovrlkr., 23 Calverley st

Hodgson John Roland, plumber, painter, and paperhangings merchant, 132 Church street; h. Fayre haven, Lower Bank road, *Fulwood*
Hodgson Mrs. Margaret, 38 Peel Hall st
Hodgson Mrs. Mary, 26 Holstein street
Hodgson Robt., moulder, 39 Knowsley st
Hodgson Thomas, manager, 167 Primrose terrace, London road
Hodgson Thomas, fruiterer, 34 Berry st
Hodgson Thomas, tailor (j.), 74 Berry st
Hodgson Thomas, skipmaker (j.), 13 Isabella street
Hodgson Thomas, bookkeeper, 45 Skeffington Road south
Hodgson T. A., assurance agent, 86 Peel Hall street
Hodgson Wm., dresser, 6 Iddesleigh st
Hodgson William Henry, engine driver, 52 Lauderdale street
Hodkinson John, brksmn., 21 Priory st
Hodson Mrs. Alice Ann, fruiterer, 112 Adelphi street
Hodson David, joiner (j.), 188 Moor lane
Hodson David, moulder, 21 Hull street
Hodson Mrs. Ellen, grocer, 7 Maudland bank
Hodson Mrs. Ellen, 39 Gerrard street
Hodson Frederick, grocer's manager, 71 Wellington street
Hodson George, joiner (j.), 2 Tay street
Hodson George, shipsmith and mill jobber, Raby's court, Marsh lane
Hodson George, mechanic, 75 Fleetwood street
Hodson George, watchmaker, 97 Ribbleton lane
Hodson James, plumber (j.), 34 St. Peter street
Hodson James, millwright (j.), 4 Tay st
Hodson Jas., painter (j.), 66 Elmsley st
Hodson Mrs. Jane, 12 Butler's court
Hodson Mrs. Jane, 6 Bentinck street
Hodson John, brakesman, 23 Priory st
Hodson John, joiner (j.), 22 Woodhouse grove
Hodson John, newsagent, Marsh lane
Hodson John, tailor (j.), 14 Brixton rd
Hodson John, grocer, 107 Brook street
Hodson John, overlooker, 1 Kenmure pl
Hodson Joseph (Rt. Hodson & Co.); h. 12 Christian road
Hodson Jposeh, grocer, 45 Plungington road
Hodson Mrs. Joyce, 18 Holstein street
Hodson Leonard, grcr., 101 St. Paul's rd
Hodson Mrs. Margaret, 4 Alfred terrace, Garstang road
Hodson Mrs. Mary, confectioner, 4 Edward street
Hodson Matthew, watchmaker, 98 Friargate; h. 32 Northcote road
Hodson Mr. Peter, 113 Oxford street
Hodson Rd., foreman porter, 9 Bird st
Hodson Richard, fried fish dealer, 44 Bow lane
Hodson Richard, joiner (j.), 39 Ribble Bank street
Hodson Rd. Hy., bookkeeper, 14 Garden walk, Ashton
Hodson Robert, sawyer, 9 Trafford st
Hodson Robert, gardener, 4 Clifton st
Hodson Robert & Co., fish merchants, Wholesale Fish market
Hodson Robert Cottam, shopkeeper, Walker street
Hodson Thomas, butler, 28 Mount st
Hodson Thos., watchman, 184 Eldon st
Hodson Thomas, fitter, 92 Lovat road
Hodson Thomas, gardener, 4 Holland road, Ashton
Hodson Thomas & Son (Wm.) gardeners & florists, South Meadow lane
Hodson William, tobacconist, Marsh ln
Hodson William, fried fish dealer, 287 North road
Hodson William, turner (j.), 201 Ribbleton lane
Hodson William, engine driver, Wellington street
Hogan David Emmett, tailor (j.), 19 Arkwright road
Hogan Jas., mason (j.), 46 Arkwright rd
Hogan John, tailor (j.), 12 Havelock st
Hogarth Miss, corset maker, 87 Fishergate
Hogarth James, mechanic, 58 Moor lane
Hogarth Mrs. Jane, shopkeeper, 118 Brook street
Hogarth Wm., boltmkr. (j.), 99 Byron st
Hogg Francis Henry, clerk, 7 Brackenbury road, *Fulwood*
Hogg John Henry, yeast merchant and tobacco merchant, 27 Elcho street
Hogg Thomas, L.L.C.M., professor of music, 15 Stanley place
Hogg William, yeast merchant, 9 Charnock street
Hogg William, loomer, 39 St. Mary's st
Hoggarth Edward, grocer, 25 Jutland st
Hoggarth Mrs. Elizabeth, farmer, Fulwood hall, *Fulwood*
Hoggarth John, spinner, 38 Caroline Street south
Hoggett Thomas, moulder, 22 Clyde st
Hoghton John, bassinette maker, 118 Church street
Holbrook Mrs. Emily, grocer, 7 Lovat rd
Holden Alexander, taper, 14 Skeffington Road south
Holden Miss Annie, confectioner, 21 St. Paul's road
Holden Mr. Benjamin, 28 Trafford street
Holden Benjamin, salesman, 5 Havelock terrace, Garstang road
Holden Edward, overlooker, 1 Samuel st

Holden Mrs. Frances, 88 James street
Holden Frank, secretary, Moor Brook Mill Co., Limited, Moor Brook street
Holden George, greengrocer, 141 Ribbleton lane
Holden Geo., joiner (j.), 44 St. Paul's rd
Holden George, overlooker, 199 London terrace, Deepdale road
Holden George, prison warder, 92 Castleton road
Holden George Alphonsus, overlooker, 38 St. Thomas' road
Holden Henry Sidney, flagger (j.), 42 Holmrook road
Holden Henry, weaver, 2 Brieryfield rd
Holden Mr. James, 176 Tunbridge terrace, Deepdale road
Holden James, joiner (j.), 10 Goulburn st
Holden James, designer, Henderson st
Holden James Arthur, assistant market inspector, 176 Tunbridge terrace
Holden J., railway guard, 46 Oxford st
Holden Mrs. Jane, seamstress, 86 North road
Holden Mrs. Jane, 22 Castleton road
Holden Jeremiah, labourer, 74 Fishwick parade
Holden John, public bakehouse, 23 Old Lancaster lane
Holden John, designer, 49 Henderson st
Holden John Francis, M.B., C.M., physician and surgeon, Cromwell terrace, Garstang road; Tel. 291; and *Broughton*
Holden John Henry, asst. supt., Prudential Assurance Co., 10 Holmrook rd
Holden John Robert, vict., Edinburgh Castle, 21 St. Paul's square
Holden Mr. Joseph, Busby house, 6 Lower Bank road, *Fulwood*
Holden Joseph, cowkeeper, 32 Blanche street, Ashton
Holden Joseph, mechanic, 53 Skeffington road
Holden Joseph, butcher (j.), 26 Lovat rd
Holden Joseph Eatough, M.B., physician and surgeon, 95 Fishergate hill; Tel. 0554; and Myrtle cottage, *Penwortham*
Holden Mr. Lawrence, 73 Lark Hill st
Holden Mrs. Mary, 37 St. Paul's road
Holden Richard, football maker (j.), 11 Stafford street
Holden Robert, grocer, 121 New Hall ln
Holden Robert, taper, 258 Fletcher road
Holden Shepherd, warehouseman, 3 Ruskin street
Holden Mrs. Susannah, 71 Meadow st
Holden Thomas, fruit and potato merchant, Tenterfield st; h. 86 Fylde rd
Holden Thomas, sawyer, 6 Charnock st
Holden Thomas, warehouseman, 15 Skeffington road
Holden Thomas A., agent, 16 Herbert st
Holden T. C. & Co., wholesale ironmongers, iron and steel merchants, and mill furnishers, 16 Lord st. Tel. 97
Holden Walter, collector, Lowndes st
Holden Wm., loomer, 7 Aqueduct street
Holden Wm. Henry, mill manager, 16 Brackenbury road
Holderness George, fireman, 140 New Hall lane
Holderness James, shopkpr., 5 Churchill street
Holderness Mrs. Margaret, 237 Ribbleton lane
Holderness Mrs. Jane, 17 Broadgate
Holderness John, gasfitter (j.), 115 St. George's road
Holderness Richard Hy., music professor, 46 St. Stephen's road
Holderness Mrs. Sarah Jane, fried fish dealer, 101 London road
Holderness Thos., grngrcr., 9 Graham st
Holderness Wm., spinner, 87 Adelphi st
Holderness William, shuttle maker (j.), 29 Smith street
Holding Mrs. Beatrice, 25 Ribblesdale pl
Holding Francis, labr., 277 Ribbleton ln
Holding Mr. George, 7 Otway street
Holding James, waterworks foreman, 115 North road
Holding Jesse, driver, 33 Berry street
Holding John, shopkeeper, 6 Weavers' buildings, Lancaster road
Holding Joseph, butcher, King street
Holding Seth, tailor (j.), 15 Bolton street
Holdridge Robert, police constable, 67 Wellington road, Ashton
Holdway Charles Albert, carpenter (j.), 83 Waterloo terrace, Ashton
Holford John, goods checker, 18 Kensington terrace
Holgate Mrs. Alice, draper, 63 New Hall lane
Holgate Benj., bootmaker's manager, Tulketh villa, 61 Tulketh crescent, Ashton
Holker Robert, beerhouse, Park Tavern, 38 Dover street
Holland Miss Ann, shpkpr., 3 Ashton st
Holland Miss Ann, 50 Mona street
Holland Caleb, grcr., 69 Old Lancaster ln
Holland David, mechanic, 22 Andrew st
Holland Mrs. Elizabeth Jane, 15 Watling Street road, *Fulwood*
Holland Mrs. Ellen, 50 Swansea street
Holland James, reporter, 1 Wren street
Holland Mr. James, 52 Maudland bank
Holland John, grocer, 17 Union street
Holland John, brassfounder, 23a St. Paul's road; h. Moor Park villa, 287 St. Paul's road
Holland Mrs. Margaret, 50 Bow lane
Holland Mrs. Margaret Louisa, teacher of music, 91 Miles street
Holland Miss Mary, 14 Bairstow street

Holland Misses Mary and Alice, shopkeepers, Pitt street
Holland Peter, overlooker, 1 Ephraim st
Holland Mrs. Sarah Jane, butcher, 70 Meadow street
Holland Thomas, foreman moulder, 31 Dunderdale street
Holland Thomas, toy manufacturer, 21 to 25 Lodge st
Holland William Lewis, brass and iron founder, brass finisher, machinist, and dealer in second-hand machinery, 141 Adelphi st; Tel. 63; **and Kay street;** h. Crofton villa, Prospect place, Ashton. —(*See Advt.*)
Holley Thos., chapel keeper, 3 Walker pl
Holliday John, furniture broker, 306 North road
Holliday Miss Lucy, 12 St. Paul's road
Holliday Miss Mary, 101 Lancaster road
Holliday Thos., grocer, 95 Ribbleton ln
Holliday Mr. William, 4 Regent street
Holliday William, engineer (j.), 170 Fishwick crescent, London road
Hollin Miss Ann, confectioner, 250 New Hall lane
Hollinghurst John Wilfrid, clogger, King street
Hollinghurst J., assur. agent, 16 Egan st
Hollinghurst Wilfrid, grocer, King street
Hollinghurst William J., agent, 5 Ormskirk road
Hollinghurst Wm., shopkpr., 8 Frank st
Hollins Frank, Esq., J.P., cotton spinner (Horrockses, Crewdson, & Co., Ltd.); h. Greyfriars, Preston. Tel. 1, *Fulwood*
Hollins Seth, engine tenter, 111 North rd
Hollinshead William, plumber (j.), 43 Hudson street
Hollywell George, beerhouse, Napoleon Inn, 16 Bushell street
Hollywell Jas., grocer, 100 Lancaster rd
Holme James, ticket examiner, 210 Emmanuel street
Holmes Arthur, clerk, 75 Brackenbury rd
Holmes Charles, shopkeeper, 100 Haydock street
Holmes Chas., tailor (j.), 32 Gorst street
Holmes Edwin, ovrlkr., 7 Waverley road
Holmes Mrs. Eliza, 24 Roebuck street
Holmes Mrs. Elizabeth, 32 Bairstow st
Holmes Gilbert, ticket writer, 144 Lancaster road
Holmes Mrs. Hannah, 66 Frenchwood st
Holmes Hy., joiner (j.), 21 Carnarvon rd
Holmes Mr. Henry, 9 Brackenbury road
Holmes James, painter (j.), 3 Park place
Holmes James, banner painter, grainer, writer, and decorative artist, 266 North road
Holmes John, grocer, 22 Plungington rd h. 26 Eldon street
Holmes John, fitter, 29 Portman street
Holmes John, joiner (j.), Kent street
Holmes John, engine driver, 7 Harling st
Holmes John, nurseryman, gardener, and florist, Garden cottage, 2 Tulketh avenue, Ashton
Holmes John Thomas, joiner (j.), 20 Knowsley street
Holmes Mr. Joseph, 218 New Hall lane
Holmes Joseph, engine driver, 7 Vine st
Holmes Joseph, vict., Fox and Grapes Hotel, 15 Fox street
Holmes Joseph Henry, tailor, 25 Connaught road
Holmes Joshua, engineer (j.), 9 Hull st
Holmes Mrs. Mary, 8 Rigby Street south
Holmes Peter & Co., wholesale tea dealers, 28 Glover's court; h. 30 Garstang road, *Fulwood*
Holmes Mr. Richard, 5 Higher Bank road, *Fulwood*
Holmes Robt., vict., New Inn, Queen st
Holmes Robert, fried fish dealer, 7 Brookhouse street
Holmes Robert, agent, 62 Rigby Street south
Holmes Thos., mariner, 7 Kingswood st
Holmes Thomas Jones, grocer, 49 Hawkins street
Holmes Walter, overlooker, 42 Albert rd
Holmes William, taper, 220 Fletcher rd
Holmes William, prison warder, 56 Caroline Street south
Holroyd Fred, herbalist, 8 Fylde street and Lawson street
Holroyd Thomas, paper ruler, 14 Butler's court
Holt Edwin, joiner (j.), 118 Oxford st
Holt Ernest, cabinet maker (j.), 73 Fleetwood street
Holt Henry, labourer, 37 Knowsley st
Holt Henry, overlooker, 41 Trafford st
Holt James, vict., Derby Arms, 4 Lord street; h. 11 Cross street
Holt James,, joiner (j.), 44 Knowsley st
Holt Jas. Edwin, traveller, 13 Norfolk st
Holt Mrs. Margt., 19 South Meadow ln
Holt Mrs. Mary, 10 Hesketh st, Ashton
Holt Richard, butcher, 63 Ribbleton ln
Holt Thomas, draper, 52 Plungington rd
Home and Colonial Stores, Limited, tea dealers, 32 Friargate
Home for Aged Poor, Fulwood; Little Sisters of the Poor
Home for the Blind, Fulwood; Major T. R. Jolly, secretary. Tel. 13
Home for Friendless Women, Waterloo road, Ashton; Miss Emma Bathgate, matron
Home for Girls (Alice Park Home), 18 Cross street; Miss Jane Cross, matron

Hood Alfred, taper, 45 Broughton street
Hood Mr. Charles, 137 Brook street
Hood Mrs. Ellen, 15 Mill street
Hood James, agent, 6 Miles street
Hood Jonathan, grocer, 52 Plungington road, and 8 Tulketh brow, Ashton
Hood Joseph, clogger, 173 New Hall ln
Hood Peter, mangr., 83 Brackenbury rd
Hoole Edward, tobacconist & photographic materials dealer, 47 Water lane
Hoole Miss Eliz., milnr., 118a Friargate
Hoole Miss Ellen, 32 London road
Hoole Mrs. Jane, 94 Oxford street
Hoole John William, warehouseman, 15 Melbourne street
Hoole Mr. Richard, 24 St. Ignatius' sq
Hoole Robert, tailor (j.), 28 Ruskin st
Hoole Thomas Turner, grocer, 108 and 110 Brook street
Hooper T., watchman, 13 Northcote rd
Hooton William A. & Co., bassinette makers, 60 Church street
Hope Arthur, cashier, 16 Kensington ter
Hope Frederick, cabinet maker (j.), 17 Otway street
Hope Mrs. Margaret, 59 Euston street
Hopkins Fred., bootmaker (j.), 6 Swarbrick street
Hopkins Jas., clog iron maker, 99 High street; h. 31 Andrew street
Hopkins James Henry, agent, 18 St. Christopher's road
Hopkins John, skipmaker, 10 Back lane; h. 14 Alfred street
Hopkins John Thomas, district supt., Pearl, Stanley chambers, Lancaster road; h. 174 St. Thomas' road
Hopkins Mrs. Margaret, 145 Brackenbury street
Hopkins, Martin, & Co., cotton manfrs., Astleyfield mill, St. Paul's road
Hopkins Matthew, bird dealer, 41 Fylde street and 151 Adelphi street
Hopkins Mr. Matthew, 85 High street
Hopkins Richard, fried fish dealer, 26 Meadow street
Hopkins Rt., fish dealer, 138 Brook st
Hopkins Thomas, tinplate worker, 86 High street
Hopkins W., carter, 88 Green Bank st
Hopkins Wm., saddler (j.) 20 Bispham st
Hopkins William, clothes dealer, 39 Lancaster road
Hopkinson G. E., furnishers' manager, 18 Lune street
Hopkinson John, coal agent, 12 Saul st
Hopkinson Samuel, joiner (j.), 134 St. Paul's road
Hopkinson William, painter (j.), 30 Wellington road, Ashton
Hopton Alfred James, junr., lithographer, colour printr and engraver, Bow lane
Hopwood William, traveller, 19 Christ Church street
Horam Frederick, boiler maker (j.), 2 Beverley street
Horam John, printer (j.), 17 Dover st
Horam John Dewhurst, manager, model lodging house, 2 High street
Horam Patrick, shopkeeper, 42 Canal st
Horam Mrs. Mary, shopkpr., 88 High st
Hore John Ed., caretaker, 16 Percy st
Horman Miss Mary Ann, tobacconist, 274 North road
Horn Miss Ellen, baker, 190 North road
Horn Geo., bookkeeper, 18 Clarendon pl
Horn Joseph, labourer, Tithebarn street
Horn Miss Mary, 20 Chaddock street
Horn Mr. Thomas, 8 Ashton parade
Horn William, decorative artist, 2 Bray street, Ashton
Hornby Mrs. Ann, draper, 76a Moor ln
Hornby Mrs. Ann, grocer, 110 Moor ln
Hornby Miss Ann, 23 Elcho street
Hornby Charles, compositor, 8 Porter st
Hornby Mrs. Eliz., grocer, 88 Meadow st
Hornby Hy., coachbuilder, Bull Hotel yard, Church street; h. 46 Frenchwood street
Hornby Henry, coachbuilder (j.), 24 Plover street
Hornby John, spindle maker (j.), 95 Byron street
Hornby John William, assurance agent, 11 Wren street
Hornby Mr. Joseph, 35 Langton street
Hornby Lawrence Hy., beerhouse, Tithebarn Tavern, Tithebarn street
Hornby Miss Mary, mistress, St. Jude's school, Kent st; h. 241 St. Paul's rd
Hornby Nicholas, agent, 5 New Hall ln
Hornby Reuben, cowkeeper, 24 Elcho st
Hornby Richard, chartered accountant, 247 St. Paul's road
Hornby Miss Sarah, 34 North road
Hornby William, engine tenter, 12 Oxford street
Horne Rev. William, B.A., curate of St. Luke's, St. George's Road east
Horner John, shopkeeper, 37 Water ln
Horner William Henry, bottler, 4 Edmund street
Horridge Charles, proof reader, 101 Oxford street
Horrocks Miss A., art studio, 30 Guildhall street
Horrocks John, joiner, 10 Clarendon st
Horrocks Miss Maria Margaretta, 3 Ribblesdale place. Tel. 104
Horrocks Samuel, teacher of music, mathematics, shorthand, & typewriting (diploma I.P.S. Shorthand), 28 Chaddock street
Horrocks William, brcklyr. (j.), 5 Ripon

Horrockses, Crewdson, & Co., Limited, cotton spinners and manufacturers, Yard works; Tel. 284; New Preston mills, Centenary mill, Sovereign mills; Tel. 15; Fishwick mills; Tel. 13; and *Moses Gate, Bolton*; warehouses, 5 Love lane, Wood street, *London*, 107 Piccadilly, *Manchester*, and 51 Buchanan street, *Glasgow*
Horsburgh Col. Archibald B., Glenhurst, Watling Street road, *Fulwood*
Horsburgh James, gardener, 158 Havelock street
Horsfall Edmund Wilson, engineer, 44 Frenchwood street
Horsfield Mrs. Alice, 37 Alfred street
Horton Harry, coach trimmer, 42 Trower street
Hortor William Edward, traveller, 31 Victoria parade, Ashton
Hosker Adam, draper and fried fish dealer, 104 and 114 Ribbleton lane
Hosker Mrs. Isabella, 136 Deepdale terrace, Deepdale road
Hosker John, grocer, 22 Maudland bank
Hosker John, mechanic, 67 Euston st
Hoskin Thomas, carter, 42 Lawson st
Hoskin William, warehouseman, 28 Broughton street
Hosking Robert William, assurance agent, 64 Havelock street
Hoskins J. & Co., boot manufacturers, 11 Friargate
Hothersall Alfred, cnvsr., 54 Sedgwick st
Hothersall Mrs. Anne, vict., Albert Hotel, 101 Ribbleton lane
Hothersall & Batty, flour, provender, poultry and game food dealers, seedsmen, &c., 44 Fishergate
Hothersall Edwd. Gregory, auctioneer and valuer, Auction Mart, Cattle Market, and vict., Cattle Market Hotel, Brook st. Tel. 18
Hothersall Mrs. Eliz., 29 Victoria st
Hothersall Mrs. Ellen, 55 Selborne st
Hothersall Henry (Hothersall & Batty); h. 5 North Cliff street
Hothersall James, plumber and painter, 147a Church street; h. 18 Brixton rd
Hothersall James, wine stores manager, 7 Dorset street
Hothersall John, corn merchant (Joseph Pyke & Son); h. Holly bank, *Grimsargh*
Hothersall John Henry, beerhouse, Old House at Home, 7 William street
Hothersall Mrs. Mary, 145 Fylde road
Hothersall Oliver, gardener, 38 Miller rd
Hothersall Mr. Richard, 47 Eldon st
Hothersall Richard, grocer, 57 Sussex Street east
Hothersall Richard, labour master at workhouse, Sharoe Green ln, *Fulwood*
Hothersall Robt., joiner (j.), 21 Ruskin st
Hothersall Robert, shpkpr., 86 Villiers st
Hothersall Robert, dealer in horses, County Mews, Church street; Tel. 3; h. 37 Highgate villas, *Fulwood*; Tel. 16; and Shire Bank farm
Hothersall Mr. William, West bank, Seymour road, *Fulwood*
Hothersall Wm., agent, 18 Schleswig st
Hothersall William, builder and general contractor, Chapel Walks Saw mills: Tel. 378; h. 22 Latham st.—(*See Advt.*)
Hough Miss Alice, fried fish dealer, 176 New Hall lane
Hough Edward, weaver, 45 Elgin street
Hough George, carter, 54 Fleetwood st
Hough James, loomer, 115 Fishwick par
Hough James, loomer, 17 Cave street
Hough Thomas, grngrcr., 41 Caroline st
Houghton Cedric (Houghton, Myres, & Reveley), clerk to Burial Board and commissioner for oaths; h. 17 Ribblesdale place
Houghton Miss Eliza, milliner, 65 Adelphi street
Houghton Henry, bird dealer, 230 Ribbleton lane, and fruiterer, 124a Wilbraham street
Houghton James, vict., Lamb and Packet, 91a, Friargate
Houghton Miss Jane, dressmaker, 112 St. Thomas' road
Houghton John, labr., 66 Havelock st
Houghton John, cowkeeper, Pitt street
Houghton John Leech (Houghton & Livesey); h. 5 School street
Houghton & Livesey, patent horse and cattle food vendors, Marsh lane
Houghton Mrs. Mary, 15 St. David's rd
Houghton, Myres, & Reveley, solicitors, 15 Winckley street; Tel. 0562; and 6 Clifton street, *Blackpool*
Houghton Reuben, clerk, 6 Walker pl
Houghton Mrs. Susannah, 32 Holstein st
Houghton Thomas, vict., Volunteer Inn, and agent for Wm. Younger & Co., Limited, brewers, Edinburgh, 17 Bow lane
Houghton Thomas, grocer, 191 Ribbleton lane
Houghton Thos., bricklyr., 80 Murray st
Houghton Thos., butcher, 67 London rd
Houghton Thomas, fish dealer, 123 Hammond street
Houghton William, foreman porter, 38 Northcote road
Houlgreave William, overlooker, 22 Broughton street
Houlding Alfred Henry, coal dealer, 38 Old Lancaster ln
Houlding Mrs. Isabella, staymaker, Walker street

Houlding Ralph, warehouseman, 43 Maudland bank
Houlding Robert, shopkeeper, 22 Goodier street
Houlding Wm., clerk, 163 Havelock st
Howard Amos, police sergeant, 24 Grafton street
Howard Mr. Benjamin, 21 Silver street
Howard David, vict., Fox and Grapes, 178 Ribbleton lane
Howard David, hrdrsr., 115 New Hall ln
Howard Jas., traveller, 39 Lauderdale st
Howard James, tailor and draper, 24 Moor lane
Howard James, spinner, 13 Milner st
Howard John, bookkeeper, 3 Robinson street, *Fulwood*
Howard Jph. Wallwork, acting manager, Theatre Royal, 1 Beech street
Howard Percy, egg and butter merchant, 71 Friargate
Howard Richard, agent, 7 St. Paul's sq
Howard Mrs. Sarah, 35 Holmrook road
Howard Mrs. Sarah Jane, 98 Miles st
Howard Thomas, draughtsman, 35 Powis road, Ashton
Howard Thos., stamper, 37 Holmrook rd
Howard Wm., smith (j.), 32 Langton st
Howarth Alfred, chief clerk to Town Clerk, 26 St. Anthony's road
Howarth Miss Catherine, 16 Nile street
Howarth Edwin, fitter, 7 Park View terrace, Waterloo road, Ashton
Howarth Mrs. Ellen, confectioner, 34 Maudland bank
Howarth Mrs. Ellen, 20 Garden walk, Ashton
Howarth Ellis, engine tenter, 39 Tulketh road, Ashton
Howarth Frederick, driver, 12 Armstrong street, Ashton
Howarth George, loomer, 45 Maudland bank
Howarth Henry, B.A., master Wesleyan school, St. Mary's street; h. Oakleigh, Ribbleton
Howarth Hy., loomer, 139 Castleton rd
Howarth Henry, foreman pattern maker, 24 Bank place, Ashton
Howarth Henry Hugh, timber salesman, 9 Higher Bank road, *Fulwood*
Howarth Ingham, station master, Deepdale station
Howarth Jas., greengrocer, 299 Fylde rd
Howarth James, warehouseman, 19 St. Paul's road
Howarth James, overlooker, 56 Porter st
Howarth James, farmer, Marsden farm, *Cadley*
Howarth James, shopkeeper, 202 South Meadow lane
Howarth John, shopkpr., 27 Paradise st
Howarth John, chapel keeper, 29 Kingswood street
Howarth John, warehsmn., 261 North rd
Howarth John, reed maker and wire polisher, Deepdale Reed works, Isherwood street; h. 63 Porter street
Howarth John, weaver, 50 Castleton rd
Howarth Jno., fitter, 60 Shuttleworth rd
Howarth John, engineer, (j.), 20 Arkwright road
Howarth John, weaver, 9 Newton street
Howarth John Charles, plumber and painter, 131 Moor lane
Howarth Joseph Edward, wire worker (j.), 13 Walton street
Howarth Mrs. Maria, 26 Shuttleworth rd
Howarth Mrs. Margt. Ann, 3 Fishwick rd
Howarth Mrs. Mary, 16 Bairstow street
Howarth Mrs. Mary, 49 Oxford street
Howarth Nathaniel, shopkeeper, 17 Frank street
Howarth Robert Henry, solicitor's clerk, 56 Jemmett street
Howarth Roger, marine store dealer, King street
Howarth Mr. Thomas, 43 Porter street
Howarth Mr. Thomas Norris, 8 Cliff st
Howarth Wm., coachman, 73 Mount st
Howarth William, marine store dealer, 31 Ashworth street
Howarth William, reedmaker (John Howarth); h. 60 Porter street
Howarth William, warehouseman, 16 Acregate lane
Howarth William Henry, mechanic, 61 Shuttleworth road
Howarth W. T., assurance agent, 102 Fishergate
Howat David, travelling draper, 40 Chaddock street
Howat William, collector, 7 Bolton st
Howcroft Mrs. Elizabeth, lamp and oil dealer, 31 Park road
Howcroft Thomas, lamp and oil dealer, 67 Ribbleton lane
Howder Arthur Sampson, tailor (j.), 2 Dallas street
Howe Joseph Duncan, M.R.C.S., Eng., L.S.A., Lond., physician and surgeon, Deepdale house, 1 Burrow road
Howe Robert, weaver, Aqeduct street
Howell Henry, coachbuilder (j.), 40 Hesketh street, Ashton
Howells Henry Richard, collector, 27 Cambridge street
Howorth James, glass and china merchant (Gibson & Howorth), 13 Fishergate and New Cock yard; h. 7 Christian road. Tel. 0577a
Howson Albert Edward, livery stable proprtr., Albert rd, *Fulwood*. Tel. 0195
Howson Doctor James, coachman, 34 Christian road
Howson George, baker (j.), 17 Miller rd
Howson John, grocer, 162 Brook st
Howson John, baker (j.), 31 Miller road

Howson Mrs. Margaret, grocer, 14 Brougham street
Howson Richard, driver, 3 Sussex street
Howson Richard, beerhouse, Prince Consort, 70 Aqueduct street
Howson Richard, pork butcher (j.), 12 Lord's walk
Howson Robert, moulder, 121 Brook st
Howson Thomas, baker (j.), 101 James st
Hoyle Abel, cowkeeper, 22 Eldon street
Hoyle Mrs. Alice, 6 Goulburn stseet
Hoyle Mrs. Elizabeth, 10 Plover street
Hoyle Emmanuel, greengrocer, 46 Adelphi street
Hoyle Geo., fried fish dealer, 62 Park rd
Hoyle Miss H., dressmaker, 92 Fishergate hill
Hoyle Henry, collector, 9 St. David's rd
Hoyle Henry, grocer, 8 Walpole street
Hoyle James, cabinet maker (j.), 2 St. Andrew's road
Hoyle Joseph, beerhouse, North Western Hotel, 33 Lancaster road
Hoyle Mr. Joshua, 13 Cobham street
Hoyle Joshua, barman, 15 Otway street
Hoyle Miss Marie, confectioner, 38a Lune street
Hoyle Mr. Richard, 7 East View terrace, *Fulwood*
Hoyle Mr. Richard, 39 Castleton road
Hoyle Walter, joiner and builder, 4 North road; h. 9 East street
Hoyle William, secretary to M. Brown Co., Ltd.; h. Fern Bank, 219 Deepdale road
Hoyle Wm., painter (j.), 17 Guy's row
Hoyle Wm., shopkeeper, 7 St. Mary's st
Hoyle William A., butcher, 15 Ripon st
Hubberstey Mrs. Ann, grcr., 92 Ripon st
Hubberstey John, solicitor and commissioner for oaths, 10 Lune street; h. 2 Lombard terrace, Garstang road
Hubberstey John, fried fish dealer, 381 New Hall lane
Hubberstey Mr. Ralph, 45 Egan street
Hubberstey Rd., loomer, 129 Elliott st
Hubberstey Mrs. Sarah Booth, 100 Fishergate hill
Hubberstey Thomas, boot and shoe maker, 20 Meadow street; h. 9 St. Ignatius' square
Hubberstey Wm., hosier, 144 Elliott st
Hubberstey Wm., grocer and provision dealer, 198 Lancaster road
Huck Mrs. Janet, 7 Ruskin street
Huck John Winskill, blacksmith, Albion yard, Church street; h. 67 Manchester road
Huddart William, ticket collector, 32 South Meadow lane
Hudson Mrs. Elizabeth, 47 Skeffington rd
Hudson Geo., reedmaker (j.), 16 Derby st
Hudson John, mstr. mariner, 53 Miller rd
Hudson Rt., police inspector, 18 Gorst st
Hudson Mr. Robert, 39 Birley bank
Hudson William, draper, 93 Adelphi st
Hudson William, bookkeeper, 65 Manchester road
Hudson Mr. William, 50 Garden walk, Ashton
Hugh Edward, working jeweller and electro plater, Woodcock's court; h. 14 Glover street
Hughes Charles John, clerk, 8 River parade
Hughes Edwd., hairdrsr., 25 Adelphi st
Hughes Edwin, jnr. (j.), 4 River parade
Hughes Ernest, mldr., 9 Brookhouse st
Hughes Mrs. Hannah, grocer, 122 Elliott street
Hughes Henry, carter, 3 Green Bank pl
Hughes Henry, coach painter (j.), 18 Bolton street
Hughes Ivan Hy., journalist, 24 Taylor st
Hughes Jas., grocer, 46 Fishwick parade
Hughes James, boot manufacturer's foreman, 144 St. Paul's road
Hughes John, overlkr., 6 Henderson st
Hughes John, labourer, 22 Fazackerley street, Ashton
Hughes John, watchman, 28 Blanche street, Ashton
Hughes Peter, bootmkr. (j.), 12 Porter st
Hughes Samuel George, clerk, 10 Clarendon place
Hughes William, traveller, 26 Beech grove, Ashton
Hughes William, herbalist, 52 Friargate and 145 North road
Hull Edward, coachbuilder, Friargate; h. 28 Latham street.—(*See Advt.*)
Hull Mr. George, 9 Moor Park avenue. Tel. 361
Hull Mrs. Hannah, grocer, 1 and 2 Euston street
Hull Hy., bricklayer (j.), 38 Fleetwood st
Hull Henry Fisher, joiner (j.), 15 Harrington street
Hull James, butcher, 98 Meadow street
Hull Jas., police constable, 130 Kent st
Hull Mrs. Jane, 42 Brook street
Hull John, fitter, 13 Trafford street
Hull Mr. Joseph, 3 Bushell place
Hull Peter, cabt. mkr. (j.), 84 Fylde rd
Hull Peter, labourer, 4 Green Bank pl
Hull Richard, fish and fruit dealer, 88 London road
Hull Richard Norris, joiner, builder, and contractor, Brook street; h. 27 Tulketh place, Waterloo road, Ashton
Hull Robert, carter, 68 High street
Hull Robert Edward, coachbuilder, Crooked lane; h. Hazeldene, Seymour road, *Fulwood*
Hull Thos., firewood dlr., 52 Tennyson rd

Hull William, cabinet maker (j.), 169 Villiers street
Hulme Mrs. Eliza, milliner, 35 Ormskirk rd; h. 29 Watling Street west, *Fulwood*
Hulme Frederick Thomas, compositor, 3 Dove street
Hulme James, district manager, Star Life Assurance Co., 3 Cross street
Hulme James Wm. (R. Hulme & Sons); h. 32 North road
Hulme Miss Jane, shopkeeper, 15 Peel Hall street
Hulme Jane and Sarah, news agents, 12 Lancaster road
Hulme John, traveller, 5 Haysworth st
Hulme John, confectioner, 72 Church st
Hulme John, currier (j.), 243 New Hall ln
Hulme Mr. John, 39 Clifton terrace, Long lane, Ashton
Hulme John Richard (R. Hulme & Sons); h. 127 Brackenbury street
Hulme Miss Mary Alice, 39 Alfred street
Hulme Richard & Sons, reed makers, 39 Alfred street
Hulme William, beerhouse, New Hollins Inn, 29 Paradise street
Hulton E. & Co., Limited, newspaper publishers, 7 Albert Buildings, Corporation street
Humphreys Michael, overlooker, 13 Hammond street
Humphreys John Cummings, master mariner, 104 Tulketh brow, Ashton
Humphreys Miss Rhoda, mistress Christ Church girls' school; h. 22 Chaddock st
Humphrys Mrs. Alice, vict., Oddfellows' Tavern, 7 Mount street
Humphrys Henry, bank cashier, 36 Garstang road, *Fulwood*
Hunt Mrs. Annie, 77 Broughton street
Hunt David, spinner, 19 Plover street
Hunt Enoch Gregson, wvr., 94 Miles st
Hunt George, loomer, 23 Moore street
Hunt Heys, taper, 12 Thomas street
Hunt John, gold and silvrsmth., jeweller and dlr. in antiquities, 52 Fishergate
Hunt John, plasterer, 168 Moor lane
Hunt Mrs. Margaret, dressmaker, 168 Moor lane
Hunt Mrs. Margaret Alice, confectioner, 61 London road
Hunt Thomas, public bakehouse, 18 Ward street
Hunt Thomas, weaver, 15 St. Austin's rd
Hunt Thomas, clogger, 66 New Hall ln
Hunt William Henry, wine and spirit merchant, maltster and hop merchant, Woodcock's court, Fishergate, and 5 Waterloo road, *Blackpool*; h. Crown villa, Lytham road, *Blackpool*
Huntbach Elizabeth & Sons, brokers, 84c, Adelphi street
Huntbach Thomas Hy., cabinet maker, 82 Friargate
Hunter Edward, gardener, 17 Tyne st
Hunter Edward Alston, clerk, 6 Brunswick place, Ashton
Hunter George, public bakehouse, 111 and 113 Ripon street
Hunter Jas., loomer, 17 Skeffington rd
Hunter John, clogger, 123 Adelphi st
Hunter John, fruiterer's assistant, 30 Stocks road, Ashton
Hunter John Wm., joiner, 18 Lovat rd
Hunter Lawrence, labourer, 26 North rd
Hunter Thurston, ostler, 31 Gorst street
Hunter Wm., maltster (j.), 35 Alfred st
Hunter Wm., grocer, 57 Long ln, Ashton
Hunters, The Teamen, Ltd., 148 Friargate, Plungington road, and 134 Ribbleton lane
Huntington Mrs. Ellen, 64 Wellfield rd
Huntington James Edward, electrician, 53 Wellington road, Ashton
Huntington John, firelight manufacturer, King street
Huntington Mrs. Mary, 187 London terrace, Deepdale road
Huntington Robert, joiner (j.), 40 Trower street
Huntington Mr. William, Claremont house, 168 Long lane, Ashton
Huntington William, overlooker, 20 Euston street
Huntington William Braid, flagger and slater, 18 Skeffington road
Huntly Harold Edwd., M.B., C.M., Edin., physician and surgeon, 127 Tulketh road, Ashton. Tel. 0184, Ashton
Hurlstone Alfred, clog and shoe maker, 18 and 19 Adelphi street
Hurst Frank, vict., Anglers' Inn, 4 Pole street
Hurst George, mill manager, Prospect place, Ashton
Hurst Mrs. Jane, 34 Lark Hill street
Hussey Edwin, traveller, 57 Garden walk, Ashton
Hustwick Ernest, clerk, 39 Ecroyd road, Ashton
Hustwick John, casemaker (j.), 46 Wellington road, Ashton
Hutchinson Chas., moulder, 95 North rd
Hutchinson Henry, moulder, 8 Sizer st
Hutchinson James, joiner (j.), 125 London road
Hutchinson Jas., clothlkr., 83 James st
Hutchinson James, tinner (j.), 143 Fylde road
Hutchinson Mrs. Kate, 78 Berry street
Hutchinson Thomas, plumber (j.), 11 Mount street
Hutchinson William, broker, 69 Moor lane and 256 North road
Hutchinson William, traveller, 77 Lowndes street

Hutton Miss Catherine, 7 Stanley ter
Hutton Thomas, overlkr., 1 London rd
Hutton Wm., weaver, 65 Lark Hill st
Huyton John, bricklayer (j.), 2 Kent st
Hyland Mrs. Isabella, 5 Livesey street
Hynes Rd., heald maker (j.), 36 Eldon st
Ianson Albert, weaver, 228 New Hall ln
Ianson Mrs. Elizabeth, 13 Carter street
Ianson Mrs. Elizabeth, pork dealer, 8 New Hall lane
Ianson James (Ianson & Ward); h. 138 Friargate
Ianson Thomas, tinplate wrkr., King st
Ianson and Ward, printers and stationers, 138 Friargate
Ibbetson Captain Charles Villiers, assistant chief constable, County Constabulary; h. 4 East cliff. Tel. 0594
Ibbotson William, shpkpr., 5 Gilbert st
Ibison James, driver, 27 Lovat road
Ibison George, carter, 47 Pole street
Iddon Mrs. Alice, 14 St. Peter's square
Iddon George, engineer (j.), 2 Hesketh street, Ashton
Iddon James, hay, straw, and provender dealer, and dealer in horses, Crooked lane; Tel. 0560; and 26 Elizabeth street, *Blackpool.*—(*See Advt.*)
Iddon John, vict., Talbot Hotel, 1 Chapel yard
Iddon Joseph, tailor (j.), 32 Elgin street
Iddon Miss Maria, 17 Lovat road
Iddon Robert, hay and straw dealer, 14 South Meadow street
Iddon Robt., grdnr., 4 Francis st, Ashton
Iddon Mrs. Sarah, 80 Oxford street
Iles John Cyril, M.A., H.M. Inspector of Schools, 8 East cliff
Illingworth Arthur, fireman, 117 Ellen st
Illingworth Mrs. Betsy, 403 New Hall ln
Illingworth Mrs. Betsy, 47 Arkwright rd
Illingworth George Henry, checker, Havelock street
Illingworth Thomas, tailor (j.), 10 Selborne street
Imeson Joseph Edward, engine tenter, 55 St. Paul's road
Ince Coal & Cannel Co., Corporation street; R. Cooper, agent
Independent Labour Party, 152 Church st
Ingham Misses Alice and Margaret, drapers, 3 and 5 Lutwidge street
Ingham Charles Henry, confectioner, 23 Fylde street
Ingham Miss Harriet, 100 Oxford street
Ingham Henry, corn merchant (at *Bamber Bridge*), 14 West cliff
Ingham Henry, plumber and painter, 141 Moor lane
Ingham James, mechanic, 54 Manchester road
Ingham Joseph, labourer, 19 Hesketh treet, Ashton
Ingham Mrs. Margaret Ann, 7 Miles st
Ingham Mrs. Mary, draper, 91 Ribbleton lane
Ingham R. & Co., livery stable proprietors (Mrs. Holding proprietress), 12, Winckley street. Tel. 234.
Ingham Mrs. Sarah, Shire bank, *Fulwood*
Ingham Thos., shopman, 14 Lord's walk
Inglis John, labourer, 2 Ashton street
Ingram Henry, grocer, Euston street
Ingram Henry, vict., Hornby Castle, 73 Brook street
Ingram James, lamplighter, 46 Ruskin st
Ingram John, foreman joiner, 27 Castleton road
Ingram John, tailor's cutter, 21 Frenchwood avenue
Ingram John, shopkeeper, 17 Stoneygate
Ingram John, fitter, 28 Holstein street
Inland Revenue Office, 24 Guildhall st; W. Child, J. Cronin, and W. Riordan, supervisors
Inman Thomas, police inspector, 25 St. Paul's square
Iredale Charles German, clerk, 6 Kingswood street
Ireland Mrs. Betsy, 59 Castleton road
Ireland Christopher, carter, 55 Green Bank street
Ireland Rd., mechanic, 24 Blanche st, Ashton
Ireland Thomas, house agent, 18 St. Wilfrid street
Ireland Thos., watchmaker, 58 Adelphi st
Ireland William, verger of St. Saviour's, King street
Ireton Wm., traveller, 75 Connaught rd
Irvin Edwin, boot and shoe maker, 7 Guy's row
Irvin Frederick David (Irvin & Sellers); h. 1 East cliff
Irvin Geo., joiner (j.), 27 St. Stephen's rd
Irvin George, taper, 33 St. Stephen's rd
Irvin John, assistant overseer, Union offices; h. 19 Higher Bank rd, *Fulwood*
Irvin & Sellers, shuttle and bobbin manufacturers, general wood turners, importers and cutters of shuttle wood, boxwood, and fancy woods; dealers in all hard and fancy woods, building materials, &c.; Peel Hall works, Fletcher road; Tel. 20; **and at Bootle, Liverpool**
Irving Mrs. Selina, 198 Emmanuel st
Isaacs Thomas, fruiterers' assistant, Sussex Street east
Isbell Mrs. Harriet, 10 Oxford street
Isherwood Mrs. Ellen, 20 Albert road
Isherwood Mr. Frederick, 43 Watling Street road, *Fulwood*

Isherwood James, watchman, 10 St. Peter's street
Isherwood John, photographer, 173 North road
Isherwood John, collector, 25 Dover st
Isherwood John W., agent, 9 West View terrace
Isherwood Ralph, weaver, 31 Gerrard st
Isherwood Thomas, clogger, 258 North road ; h. 21 Albert road
Ivers James, weaver, 20 Chester road
Ivison William, fruiterer, 115a Church st
Ivory John, grocer, 30 Kenmure place
Jackson Aaron, smith (j.), 29 Grafton st
Jackson Alfd., smith (j.), 36 Andrew st
Jackson Miss Alice, hardware dealer, Plungington road
Jackson Mrs. Alice, 11 Grayston street
Jackson Andrew, labr., 102 Victoria st
Jackson Andrew H., mill manager, 16 Tulketh avenue, Ashton
Jackson Mrs. Ann, 53 Hammond street
Jackson Mrs. Ann, 25 Deepdale road
Jackson Mrs. Ann, 20 Fitzgerald street
Jackson Benjamin, engineer (j.), 41 Langton street
Jackson Bernard, clothlkr., 40 Priory st
Jackson Charles, cashier, The Elms, Ribbleton
Jackson Charles, tailor (j.), 21 Nile st
Jackson Charles, driver, 23 Knowsley st
Jackson David, shopkeeper, 53 Maudland bank
Jackson Miss Dorothy, 47 Oxford street
Jackson Edward, overlooker, 5 Dundonald street
Jackson Rev. E. Douglas, B.A. (Wesleyan), 3 Beech grove, Ashton
Jackson Eli, fish dealer, 253 Miller road
Jackson Mrs. Elizabeth, 152 Fletcher rd
Jackson Enoch, clothes dealer, King st
Jackson George, farmer, Dobson's farm, *Cadley*
Jackson Hy., painter (j.), 25 Sleddon st
Jackson Henry, shopkeeper, Tithebarn st
Jackson Jas., coachbldr. (j.), 53 Lady st
Jackson Mr. James, 103 Miles street
Jackson Jas., tanner (j.), 65 Selborne st
Jackson Jas., confectr. (j.), 5 Bushell st
Jackson James, dresser, 9 Caroline Street south
Jackson James Tyson & Son, surgeon dentists, 18 Moor lane
Jackson Mrs. Jane, 3 Bank parade
Jackson John, grocer and painter, 1 Canute street
Jackson John, grocer, 16 Elliott street
Jackson John, spinner, 104 Lovat road
Jackson John, shopkeeper, 40 Brook st
Jackson John, mason (j.), 1 Gorst street
Jackson John & Co., hosiery, &c., manufacturers and Manchester warehousemen, 46 Lune street ; h. Loretto cottage, *Newsham*

Jackson John & Sons, coal and coke merchants, Deepdale siding and Lord's walk. Tel. 172
Jackson John James, clerk of works, 14 St. Cuthbert's road
Jackson John James, grocer, 92 Avenham lane
Jackson Jonathan, police constable, 38 Elliott street
Jackson Jonathan (John Jackson & Sons) ; h. *Fairhaven*
Jackson Joseph (John Jackson & Sons) ; h. *Fleetwood*
Jackson Joseph, artist, 40 Holstein st
Jackson Joseph Albert, mechanic, 12 Rossall street, Ashton
Jackson Joshua, labourer, 13 Rossall street, Ashton
Jackson Miss Kate, ladies' tailor, 17 Cannon street
Jackson Mrs. Lucy, 7 Broadgate
Jackson Mrs. Mary, 23 South Meadow ln
Jackson Miss Mary Elizabeth, grocer, 51 Gorst street
Jackson Mrs. Mary Jane, Gordon villa, *Cadley*
Jackson Richard, overlooker, 95 Ripon st
Jackson Richard, labourer, 4 Goldfinch st
Jackson Richard, prison warder, 31 St. Christopher's road
Jackson Mr. Robert, 73 Dallas street
Jackson Miss Sarah Eliz., 14 Elliott st
Jackson Mrs. Sarah, grocer, 267 and 269 St. Paul's road
Jackson Sydney, sharebroker (Halliday & Jackson) ; h. 3 Bank parade
Jackson Thomas, grocer and tea dealer, 160 and 162 North road
Jackson Thomas, overlkr., 28 Rutland st
Jackson Thomas, sanitary inspector, 107 Fishwick parade
Jackson Thos., musician, 19 Knowsley st
Jackson Thomas, overlooker, 59 Eldon st
Jackson Thos., overlkr., 83 Lowndes st
Jackson Thomas, foreman mason, 29 Gladstone street
Jackson Thomas, postman, 54 Porter st
Jackson Thomas Joseph, grocer's assistant, 40 Gorst street
Jackson Thomas William, hotel boots, 9 Connaught road
Jackson Walter, cab driver, 10 Lauderdale street
Jackson Mr. William, Albert house, 48 Miller road
Jackson William, surgeon dentist, 16 St. Wilfrid street and 35 Aqueduct street
Jackson William, school attendance officer, 8 St. Michael's road
Jackson Wm., joiner (j.), 17 Bolton st
Jackson Wm., confectioner, 5 Orchard street ; h. 32 Fishergate hill
Jackson Mr. William, 12 Mill street

Jackson Wm., hairdresser, 128 Brook st
Jackson Wm., overlooker, 52 Elmsley st
Jackson Wm., agent, 138 New Hall lane
Jackson William & Co., stocking manufacturers, 15 Derby street
Jackson Wm., lurry driver, 42 Langton st
Jackson William, carter, 108 Oxford st
Jackson William, reedmaker (j.), 8 St. Cuthbert's road
Jackson William, brickmaker (j.), 12 Blundell road, *Fulwood*
Jackson William, builder and contractor, 3 Glencoe terrace, Stocks rd, Ashton
Jackson William Edward, beerhouse, Anglers' Home, 88 Avenham lane
Jackson William Henry, plumber (j.), 60 Norris street
Jackson William Henry, clerk, 140 Miller road
Jackson's Stores, Ltd., house furnishers, 48 and 49 Church street
Jacques Thomas, butcher, 8 Cheetham st
Jacques William, engine driver, 19 Wellfield road
James Abraham, foreman, 7 Swansea terrace, Watery lane
James George, fireman, 15 Wellington road, Ashton
James John, grocer, 35 Heatley street
Jamieson David, grocer's manager, 23 Connaught road
Jamieson Misses Elizabeth Ann and Mary, confectioners, 53 Church street
Jamieson Geo., boot, shoe, and slipper manufacturer, 70 Church street and 3 Queen's buildings, Fishergate; works, 4 Lord's walk; h. York house, *Fulwood*
Jamieson George, junr., boot dealer's manager, 275 Deepdale road
Jamieson James, boot and shoe maker, 27 New Hall lane
Jarvis Arthur, bookseller, 5 Victoria buildings, Fishergate
Jarvis James, ironmonger, 176 and 177 Friargate; h. Woodville, *Penwortham*
Jeffs Rev. Frederick (Prim. Meth.), 9 Westmorland terrace, Addison road
Jemson Mrs. Frances, 54 Grafton street
Jenkinson Mrs. Dorothy Ellen, 11 Tulketh crescent, Ashton
Jenkinson John, spinner, 48 Lovat road
Jenkinson John Richd., police sergeant, 11 Langton street
Jenkinson Mrs. Margaret, 4 Knowsley st
Jenkinson Mrs. Margaret, shopkeeper, 24 Aqueduct street
Jenkinson Thomas, furniture broker, 108 Adelphi street
Jennings Mrs. Dora, 26 Latham street
Jennings George, parcels sorter, 33 Euston street
Jenson Mr. James, Bank house, Latham street
Jenson James, junr., tailor and woollen draper, 145 Friargate
Jenson Mr. Jonathan, 11 Almond terrace, Watling Street west, *Fulwood*
Jervis George, shopkeeper, 36a Lady st
Jobson Miss Susannah, 174 North road
Johnson Mrs. Ann, Ribbleton lodge
Johnson Mrs. Annie, brace and belt dealer, 23 Orchard street
Johnson Anthony, coal dealer, 33 Higginson street
Johnson Brothers (Dyers), Ltd., dyers and cleaners, 92 Fishergate; Miss A. Bagwell, manageress
Johnson Mrs. Catherine, confectioner, 221 North road
Johnson Christopher, grocer, 45 Moor ln
Johnson & Cross, tailors, 103 Harrison terrace, Avenham lane
Johnson Edwd., slasher, 63 Havelock st
Johnson Frank Milton, clerk, 53 Garden walk, Ashton
Johnson George, eng. tenter, 3 Ingot st
Johnson George, drysalter, 28 Nile st
Johnson Mr. George, 510 New Hall lane
Johnson George, provision dealer's manager, 67 Frenchwood street
Johnson Henry, draper's manager, 28 Avenham road
Johnson Henry, labourer, 7 St. Ann's st
Johnson Mrs. Isabella, 167 Havelock st
Johnson Mrs. Isabella, grocer, 22 Meadow street
Johnson Mrs. Isabella, 11 Mona street
Johnson James, engineer (j.), 52 Parker street
Johnson Jas., day waiter, 11 Regent st
Johnson James, lithographer (j.), 12 Clarendon place
Johnson Mr. James, 9 Wellington ter
Johnson James, joiner (j.), 34 Norris st
Johnson John, tea and dining rooms, 1 Queen's buildings, Fishergate
Johnson John, grocer, 33 Moor lane
Johnson John, grocer's assistant, 106 Victoria street
Johnson John, public bakehouse, 12 Lord's walk
Johnson John, pantr. (j.), 35 Caroline st
Johnson John, eng. tenter, 26 Salmon st
Johnson John, engine driver, 12 Stocks road, Ashton
Johnson John Archibald, traveller, 77 Connaught road
Johnson John James, solicitor (Finch & Johnson), and clerk to Leyland Urban District Council; h. 4 Ribblesdale pl
Johnson Joseph, mill manager, 128 Tulketh brow, Ashton
Johnson Jph., labr., 198 New Hall lane

Johnson Mrs. Margaret, shopkeeper, Walker street
Johnson Misses Martha and Sarah, grocers, 64 Parker street
Johnson Mrs. Mary, 14 Plant st, Ashton
Johnson Reuben Eastham, foreman, 113 Brook street
Johnson Richard, foreman, 65 Atkinson street
Johnson Richard, taper, 51 Eldon st
Johnson Rd. Hy., cabinet maker (j.), 23 Bank place, Ashton
Johnson Robert, overlkr., 22 Dawson st
Johnson Robert (Johnson & Cross); h. 12 Selborne street
Johnson Mr. Robert, 6 St. Austin's pl
Johnson Robert, joiner (j.), 21 Salisbury road
Johnson Robt., brakesman, 27 Tuson st
Johnson Robert, beerhouse, Oxheys Hotel, 70 Plungington road
Johnson Robert, french polisher, 159a Ellen street
Johnson Robert, joiner (j.), 104 Elliott st
Johnson Miss Sarah, 15 St. Ignatius' sq
Johnson Septimus, toy dlr., 37 Park rd
Johnson Solomon, cabinet maker (j.), 120 Ripon street
Johnson Mrs. Susannah, 8 Suffolk st
Johnson Mrs. Teresa, beerhouse, Prince of Wales, 89 High street
Johnson Thomas, plumber, 137 Brackenbury street
Johnson Thomas, overlooker, 1 Elliott st
Johnson Thomas, tailor (j.), 71 Manchester road
Johnson Thomas, joiner (j.), 177 Plungington road

Johnson Thos., pianoforte dealer, 49 Guildhall street and 60 Church street

Johnson Thomas, roller coverer, 166 New Hall lane
Johnson Thos. Oswald, fitter, 6 Bird st
Johnson Thomas William, clogger, 21 Lovat road
Johnson William, proprietor of New Theatre Royal; h. Ribbleton lodge
Johnson Wm., hairdresser, 12 Cannon st
Johnson William, tripe dresser, 104 Friargate
Johnson William, overlooker, 137 Elliott street
Johnson Wm., tinner (j.), 10 Walton st
Johnson William, labourer, Mill Bank cottage, *Cadley*
Johnson Wm. Hy., labourer, 6 Mersey st
Johnston Miss Emma, feather cleaner, 27 Grimshaw street
Johnston James, saddler (j.), 27 Grimshaw street
Johnston James Edward, grocer, 120 and 121 Porter street
Johnston Mrs. Jane, butcher, 144 Moor ln
Johnston John, mechanic, 9 Elizabeth st
Johnston John Alexander, photographer, 67 Adelphi street
Johnston J. W. & A., bakers, 38 Church st
Johnston Mrs. Margaret, 23 Victoria st
Johnston Mrs. Margaret, 30 Cannon hill, Ashton
Johnston Rd., painter (j.), 63 Dallas st
Johnston William, draper, 244 and 246 North road
Johnston Wm. H., F.S.I., county building surveyor, County Offices; h. Fairfield cottage, *Penwortham*
Johnstone Jas., postman, 72 Selborne st
Johnstone John, postman, 103 James st
Johnstone Mrs. Mary G., fruiterer, 47 Fishergate
Jolly Mrs. Dorothy, 17 Eversleigh st
Jolly Mrs. Elizabeth, 78 Meadow street
Jolly Francis, plumber, 36 Stocks road, Ashton
Jolly Henry, brushmaker (j.), 130 Hammond street
Jolly Jas., grocer, 50 Plungington road
Jolly James, postman, 72 Selborne st
Jolly James, brakesman, 19 Oxford st
Jolly Jas., grocer's assistant, 28 Oxford st
Jolly Mr. James, 82 Brackenbury road
Jolly Mrs. Jane Harriet, 34 Avenham rd
Jolly John, warehsemn, 17 St Peter's st
Jolly Mrs. Mary Hannah, 27 Miles st
Jolly Richard, surveyor, Hillside house, 11 Lower Bank road, *Fulwood*
Jolly Robert, joiner (j.), 13 Bow lane
Jolly Thomas, salesman, Thorn lea, Victoria road, *Fulwood*. Tel. 9
Jolly Major Thomas Riley, governor of Harris Orphanage, *Fulwood*. Tel. 21
Jolly Walter, butcher, 32 Avenham lane
Jolly Wm., agent for W. & J. Turner, colliery proprietors, 5 Fleet street
Jolly William, tobacco manufacturer (Whiteside & Jolly); h, 39 Schleswig street
Jolly William S., master mariner, 14 Hall street, Ashton
Jones Alfred Ernest, moulder, 4 Waterloo terrace, Ashton
Jones Mr. Amos, 5 St. Stephen's road
Jones Albert Henry, outfitter's assistant, 18 Avenham road
Jones Mrs. Annie, 12 Disraeli st
Jones Arthur, tailor, 15 Fylde rd; h. 69 Maudland bank
Jones Charles, checker, 47 Gorst street

Jones David, hosier and gents' outfitter, 13 Tulketh brow, Ashton

Jones David, butcher (j.), 88 St. Thomas' road
Jones David, cashier, 37 Muncaster rd
Jones Edward, boot and shoe maker, 129 Friargate; h. 62 Waterloo rd, Ashton
Jones Edwd., brewer (j.), 150 Victoria st

Jones E., tent, sheet, cover, and horse cloth manufacturer, 14 Lord's walk
Jones Mrs. Ellen, butcher, 65 Maudland bank
Jones Evan, storekeeper, 29 Waterloo terrace, Ashton
Jones Frederick, engineer (j.), 151 St. Paul's road
Jones Frederic Bazett (H. Bazett Jones & Sons); h. Sunnyside, 23 Lower Bank road, *Fulwood*
Jones Gad, assistant schoolmaster, 21 Plover street
Jones George, grocer, 2 Bow lane
Jones Mrs. Grace, shopkeeper, 99 Green Bank street
Jones H. Bazett & Sons, stock and share brokers, commission and insurance agents, 36a Fishergate; Tel. 139; Telegraphic address, "Bazett, Preston"
Jones Henry, foreman, Marsh lane
Jones Henry, ironmonger's manager, 41 Christ Church street
Jones Hugh, labourer, 4 Northcote road
Jones Isaac, engineer (j.), 14 Nelson ter
Jones Jabez B. & Sons, auctioneers, valuers, estate and property agents, surveyors, valuers for probate and transfer, 131 Church street. Tel. 280
Jones James William, fitter, 1 Tulketh terrace, Waterloo road, Ashton
Jones John Evans, clerk, Ash grove, 51 Long lane, Ashton
Jones Mr. John Henry, 45 Tulketh crescent, Ashton
Jones John Henry, sheet mkr., 7 Gorst st
Jones John Henry, fitter, 3 St. Michael's Road south
Jones Joseph (Jabez B. Jones & Sons); h. The Cottage, *Barton*
Jones Mrs. Margaret, shopkeeper, 34 Jutland street
Jones Mrs. Mary, 87 Aqueduct street
Jones Miss Mary Ann, 149 St. Paul's rd
Jones Mrs. Mary, 80 Fishwick parade
Jones Mrs. Mary Ann, tailor, 9 Hill st
Jones Mr. Robt., 1 Clifton place, Ashton
Jones Samuel, pointsman, 51 Bridge road, Ashton
Jones Mrs. Sarah Ann, Seymour road, *Fulwood*
Jones Thos., vict., Durham Ox, 81 Park road
Jones Thomas, joiner (j.), 21 Knowsley street
Jones Thomas, fitter, 227 Fylde road
Jones Thomas Frederick, clerk, 7 Elton street, Ashton
Jones Walter, postman, 59 Harrington st
Jones Walter, tailor, 20 Park road
Jones William, gardener, 34 Thorn st
Jones William Henry, tailor and draper, 118 London road
Jones William Owen (Jabez B. Jones & Sons), and secretary to the Prince Albert Permanent Building Society; h. Beechfield, Watling Street road, *Fulwood*
Jopson Miss Mary, 42 Sedgwick street
Joule Benjamin, wholesale grocer (T. B. Dick & Co.); h. *Lytham*
Joule Frederick, wholesale grocer (T. B. Dick & Co.); h. *Hesketh Bank*
Joule Mr. Wm. Hudson, 76 Hudson st
Jowett Joseph, shopman, 1 East street
Joy William Joseph, bricklayer and contractor, 71 Emmanuel street
Judge Mrs. Bridget, shopkeeper, Brougham street
Judson Walter, canvasser, 83 North rd
Jukes James, solicitor, and clerk to Longridge Urban District Council, 4 Lune st; Tel. 236; and at *Longridge*
Julian Henry, mining engineer, 275 New Hall lane
Jump Mr. Jonathan, 23 Deepdale road
Jump Thomas, accountant, 15 Lune street; h. 56 Hartington road
Jutzi Henry Arnold, prof. of languages, 12 Cross street
Kairns Robert, pensioner, 4 Taylor street, *Fulwood*
Kammerlocher Rev. Geo., S.J. (Catholic), St. Ignatius' presbytery, St. Ignatius' square
Karo Co., tea dealers, 45 Pole street
Kathleen & Co., milliners, 48 Fishergate
Kay Alfred (John Kay & Son); h. 5 Brackenbury road, *Fulwood*
Kay Alfred & Co., wholesale druggists and drysalters, Bell's yard, Canal street; h. 20 Waterloo road, Ashton
Kay Mrs. Ann, 22 Kingswood street
Kay Brothers, farmers, Fulwood row, *Fulwood*
Kay Caleb, coal agent, 28 Miles street
Kay Ed., warehsman., 26 Clarendon st
Kay Edwd., wholesale druggist (Marsden & Kay); h. *Lytham*
Kay Mrs. Ellen, 38 Broughton street
Kay Mrs. Emily, 30 Chaddock street
Kay Frederick George, eating house, 3 Butler street
Kay George, beerhouse, Cricket Inn, 25 Alfred street
Kay Mrs. Grace, 21 Moor lane
Kay Herbert (John Kay & Sons); h. 5 Brackenbury road, *Fulwood*
Kay Mr. James, 19 Chaddock street
Kay Mrs. Jane, 95 Miller road
Kay John, mechanic, 2 Lodge bank, Moor lane
Kay John, clogger, 268 Fylde road; h. 20 Waterloo road, Ashton

Kay John, wood turner (j.), 131 Hammond street
Kay John, cab driver, 146 Victoria st
Kay John, carriage inspector, 9 Beech st
Kay John, grocer, 24 Plungington road
Kay John, relieving officer, East view, Garstang road
Kay John, overlooker, 260 New Hall ln
Kay John & Sons, mantle and dressmakers, furriers and drapers, 158 Friargate and Church street
Kay John Charles, bookkeeper, 19 Garden street
Kay John Wylie, bookkeeper, 252 Deepdale road
Kay Joseph, grocer, 1 Bence road
Kay Mrs. Margaret Jane, 101 Victoria st
Kay Richd, pattern maker, 71 South Meadow lane
Kay Richd., tailor (j.), 9 Clifton street
Kay Robert, fruiterer, 175 New Hall ln
Kay Street Cotton Spinning and Manufacturing Co., Ltd., Kay street; John Ranson, secretary. Tel. 27. Telegraphic address, "Egyptian"
Kay William Hey, cowkeeper, 8 Hesketh street, Ashton
Kayley James, salt dealer, 53 Milner st
Kayley John, salt dealer, 208 St. George's road
Kayley William, salt dealer, 258 St. Paul's road
Keaney Hugh, assurance assistant superintendant, 33 Jutland street
Kearney Patrick, labourer, 9 South Meadow lane
Kearney Richard Patrick, pensioner, 11 Carr street, *Fulwood*
Kearsley Albert Edward, weaver, 39 Rigby Street south
Kearsley John, overlooker, 36 Fishwick parade
Kearsley Mrs. Margaret, shopkeeper, 72 New Hall lane
Keefe Miss Rose A., 25 Porter street
Keenan Mrs. Jane, 131 Victoria street
Keenan John, whitewasher, King street
Keevil Paul, cooper (j.), 38 Lovat road
Kefford Alfred, signalman, 20 Waterloo terrace, Ashton
Kefford Rd., pointsman, 39 Langton st
Keighley Mr. James, 292 Cemetery road
Keighley Wm., loomer, 10 Maitland st
Kelbrick Edwd., ovrlkr., 267 New Hall ln
Kelbrick John, overlooker, 155 Miller rd
Kelbrick Thomas, grocer, 13 Watling Street west, *Fulwood*
Kellam Frederick, clerk, 15 Beech st
Kellet Mr. Thomas, 26 Ruskin street
Kellett Mrs. Annie, 23 Gorst street
Kellett Miss Ellen, 13 Holstein street
Kellett Mrs. Esther A., 82 Wellfield road
Kellett Frederick, pork butcher (j.), 39 Pedder street
Kellett Frederick Wm., confectioner, 88 Moor lane
Kellett George, checker, 16 Blanche street, Ashton
Kellett John, vict., Ribble View Inn, 70 Wellfield road
Kellett John, brewer (j.), 28 Priory street
Kellett John, uphlster. (j), 41 Pollard st
Kellett John, btchr. (j.), 14 Kingfisher st
Kellett John, overlooker, 7 Bridge road, Ashton
Kellett Mr. John, 7 Derby terrace, Watery lane
Kellett John William, driver, 43 Euston street
Kellett Mrs. Margaret, 45 Rigby street
Kellett Mrs. Margaret, 17 Egan street
Kellett Oliver, engine driver, 4 Ingot st
Kellett Richard, carter, 106 Eldon st
Kellett Rd., confectioner, 3 Meadow st
Kellett Robt., shopkeeper, 22 Heatley st
Kellett Robert, police constable, 253 Fletcher road
Kellett Robert, butcher (j.), 10 Arkwright road
Kellett Robert, fried fish dealer, 53 Tulketh road, Ashton
Kellett Thomas, shopkeeper, 77 North rd
Kellett Thomas, fitter, 93 Waterloo road, Ashton
Kellett Thos. Hy., plumber, painter, glazier, and gasfitter, 3 Fishergate hill; h. Fenton ville, 10 Rose ter, Ashton
Kellett William, lurry driver, 2 Greenwood street
Kellett Wm., butcher (j.), Havelock st
Kellett William Edward, herb beer maker, 4 Berry street
Kellie William Thomas, bootmaker, 18 James street
Kelly Augustine, boot and shoe maker, 10 Lancaster road
Kelly Mrs. Cecilia A., 22 Chaddock st
Kelly Mr. Edward, 48 Barton terrace, Deepdale road
Kelly Edward, hardware dealer, 112a Friargate
Kelly James, shopkeeper, Pitt street
Kelly Jas., warder, 95 St. Mary's street
Kelly John, agent, 3 Havelock street
Kelly John, loomer, 37 Lovat road
Kelly John, loomer, 12 Muncaster road
Kelly Miss Mary Ellen, dressmaker, 19 St. Ignatius' square
Kelsey Amos, fitter, 17 Carlisle terrace
Kelsall Chris., ostler, 28 St. Paul's sq
Kemp Geo., labourer, 10 St. Michael's rd
Kemp Charles, driller, 44 St. Mark's rd
Kemp William John, chief clerk, H.M. Prison, 19 East view
Kempster Jonathan, brass finisher (j.), 30 Clyde street
Kendal Miss Teresa, 37 West cliff

Kendall Adam, livery stable proprietor, 1 Crooked lane. Tel. 0598
Kendall Rev. Charles Edmund York, B.A., curate of St. Thomas', 56 Brackenbury road
Kendall Mr. James, 49 Broughton street
Kendall John Higson, tailor, 212 North road; h. Havelock street
Kendall William Toulmin, wholesale grocer (T. B. Dick & Co.); h. 9 Great Avenham street
Kendrick Richard, joiner (j.), 132 Victoria street
Kennedy Patrick, sawyer, 52 Mona st
Kennerley Arthur Ernest, wholesale grocer (T. B. Dick & Co.); h. Beech house, *Hutton*
Kennerley John, wholesale grocer (T. B. Dick & Co.); h. Mount pleasant, 17 Newton road, Ashton
Kenny Alex., engine tenter, 27 Gerrard st
Kenny Edwd., engine driver, 6 Pedder st
Kenny Mrs. Eleanor Ann, 37 Brieryfield road
Kenny John, engine driver, 76 Christ Church street
Kenny Mrs. Maria, 37 Cobden street
Kenny Thomas, overlooker, 11 Otway st
Kenny Thomas, beerhouse, Old Royal George, 170 North road
Kent Edwin John, painter (j.), 105 Eldon street
Kent Mrs. Margaret, 6 Alma street
Kent Saml. H., colliery agent (Lomax & Kent); h. Willow avenue, Ansdell, *Lytham*
Kenyon Mrs. Annie, dressmaker, 14 Garden street
Kenyon Miss Annie, 54 Arkwright road
Kenyon Mrs. Ellen, 49 Fishwick parade
Kenyon Henry, assurance inspector, 10 Stanleyfield road
Kenyon Henry, police constable, 7 Blundell road, *Fulwood*
Kenyon Herbt. Allon, house furnisher, 17 Fylde street
Kenyon Jas., engineer (j.), 69 Adelphi st
Kenyon James, coachman, Lord's walk
Kenyon Mr. John, 89 Skeffington road
Kenyon John, coachman, Ribbleton
Kenyon Miss Mary Ann, 22 St. Cuthbert's road
Kenyon Matthew Henry, weaver, 31 Plover street
Kenyon Mrs. Prescilla, shopkeeper, 42 Portman street
Kenyon Rd., mason (j.), 42 Aqueduct st
Kenyon Mr. Roger, 276 St. Paul's road
Kenyon Thomas, mason (j.), 4 St. Christopher's road
Kenyon Thomas, shopman, 53 Egan st
Kenyon Thomas, grocer, 18 Lady place
Kenyon William, sheriff's officer, 4 Chapel street; h. 30 West cliff
Kenyon Wm., overlooker, 7 Herbert st
Kerfoot Alfred, police sergeant, 5 Butler's court
Kerfoot Mrs. Alice Ann, 83 Emmanuel st
Kerfoot Mr. James, 52 Hammond street
Kerfoot Miss Louie, 16 St. Paul's road
Kerfoot Mrs. Sarah Ann, 24 Broadgate
Kerfoot Thos., overlooker, 47 Surrey st
Kerr Mrs. Elizabeth, fruiterer, 69 Atkinson street
Kerr Mrs. Margaret Ellen, beerhouse, Turf Tavern, 16 Gorst street
Kerry Charles Henry, postmaster, Fishergate; h. 15 Moor Park avenue
Kershaw Arthur Brown, draper and milliner, 40 and 41 Church street, and Accrington
Kershaw Charles, clerk, 94 Castleton rd
Kershaw Cuthbert, clerk, 24 St. Michael's road
Kershaw Miss Elizabeth, shopkeeper, 54 Astley street
Kershaw Joseph, warehouseman, 26 St. Michael's road
Kershaw Mr. Thomas, 24 Stanleyfield rd
Kershaw Thos., farmer, Ribbleton farm
Kershaw Thomas, plumber (j.), 116 Miller road
Kershaw Wm., shopkeeper, 63 Albert st
Kettlewell Edwin, overlooker, 2 St. Mark's Place east
Kettlewell Robert, railway excessman, 22 Vine street
Kettlewell Thomas, brakesman, 65 Euston street
Ketton Mrs. Lucy Ellen, 45 Victoria road, *Fulwood*
Ketton Miss Mary Elizabeth, high class school for girls, 4 Fishergate hill
Key William, joiner (j.), 2 Bank place, Ashton
Kibble Joseph, grocer, 58 Selborne street and 106 Oxford street
Kidd Robert, cattle drover, 2 Blanche street, Ashton
Kilbain Patrick, labourer, 8 Elizabeth st
Kilduff John, coach painter (j.), 57 Ribble Bank street
Kilgour Mrs. Martha, 27 Frenchwood st
Kilner Frederick R., clogger, 35 and 36 Maudland bank
Kilner James, printer (j.), 23 Jutland st
Kilner John S., cashier, 56 Elmsley st
Kilner William, glass and china dealer, Marsh lane. Tel. 0548
Kilroe Patrick, provision merchant, 20 to 30 Walton street. Tel. 0521
Kilshaw Mrs. Janet, 17 Elizabeth street
Kilshaw John, tailor, Prospect place, Ashton
Kilshaw John Thomas, postman, 7 Lauderdale street
Kilshaw Joseph, tailor (j.), 39 Senior st

Kilshaw Robert, weaver, 32 Tuson st
Kilshaw Shenton, shopkeeper, 1 Charnock street
Kilshaw Thomas, overlooker, 372 Ribbleton lane
Kilshaw Rev. Thomas (Prim. Meth.), 15 Watling Street west, *Fulwood*
Kilshaw Thomas, clerk, Ashton bank
Kilshaw Thomas, driver, 200 Brook st
King & Co., boot and shoe dealers, 11a Church street
King Edward, engine tenter, 10 Roebuck street, Ashton
King Mrs. Ellen, shopkpr., 2 Crown st
King Henry, watchmaker, 86 Church st
King Henry Clement, watchmaker, 124a Fishergate; h. 28 Bence road
King James, pensioner, 73 Richmond st
King John, clerk, 1 Connaught road
King John, engine tntr., 26 Alexandra rd
King Leo, clothlooker, 20 Plumpton road, Ashton
King Patrick, railway police constable, 6 Falkland street
King Mr. Thomas, 8 Roman road
King William Henry, prison clerk, 5 Queen's road, *Fulwood*
King Mr. William Higham, Rock villa, 20 Higher Bank road, *Fulwood*
Kinloch George Alfred, taper, Bow lane
Kinloch James, plumber (j.), Sharoe Green lane, *Fulwood*
Kinloch John Stafford, cheese salesman, 47 Fishergate hill
Kinloch John James, butcher (j.), 7 Ecroyd road, Ashton
Kinloch Mr. Samuel, 3 Glendale terrace, Sharoe Green lane, *Fulwood*
Kinloch William Henry, taper, 56 Waterloo road, Ashton
Kinnair Wm., traveller, 25 Oxford street
Kinnear Mrs. Martha Jane, 19 St. Philip's road
Kinsman John, pilot, 58 Tulketh crescent, Ashton
Kinvig Thos., tailor (j.), 137 North road
Kippax & Rushton, pawnbrokers, 13 Fylde street
Kirby Mrs. Agnes, 30 Mount street
Kirby Mrs. Alice, 194 Emmanuel street
Kirby David, confectioner, 109 Adelphi street
Kirby Edward Harold (O. C. Kirby & Co.); h. Whitestakes, *Longton*
Kirby Mrs. Eliz. Ellen, 9 Ratcliffe street
Kirby Misses Jane and Edith, dressmakers, 13 Cannon street
Kirby Frederick Robinson, hairdresser, 15 North road
Kirby Miss Jane Ann, 1a Knowsley st
Kirby John, traveller, 16 Broadgate
Kirby John, mchnc., 14 Maudland bank
Kirby John Francis, fried fish dealer, 98 Ribbleton lane
Kirby Joseph, chief clerk at Post Office, 6 Queen's road, *Fulwood*
Kirby Luke, beerhouse, Bull's Head, Corporation street
Kirby Miss Maggie, dressmaker, 176 Brook street
Kirby Mrs. Margaret, 62 Miles street
Kirby Mrs. Mary A., 10 Christ Church st
Kirby O. C. & Co., wholesale drapers, Brook street
Kirby Robert, painter (j.), 88 Aqueduct street
Kirby Robert, post office clerk, 13 Brackenbury road
Kirby Robert, engn. tntr., 31 Jemmett st
Kirby Mrs. Susannah, 13 Cannon street
Kirby Thomas, carpenter (j.), 9 Blanche street, Ashton
Kirby Thos., painter (j.), 1 Eversleigh st
Kirby Thomas, grocer, 26 Bow lane
Kirby William, gunsmith (j.), 213 Emmanuel street
Kirk Hugh Montgomery, chapel keeper, 34 Bairstow street
Kirkbride Charles, turner (j.), 18 Middleton street
Kirkby James, lamp and oil dealer, 18 Church street
Kirkby William, mill secretary, 45 Watling Street road, *Fulwood*
Kirkham Allan, butcher, 130 Elliott st
Kirham Edward, overlooker, 158 Fishwick terrace, London road
Kirkham Mr. Edward, 31 Kenmure place
Kirkham Frederick, furniture dealer and remover, and coal merchant, 145 Moor lane
Kirkham Frederick, commission agent, 77 Watling Street road, *Fulwood*
Kirkham George Harrison, mechanic, 49 Ripon street
Kirkham Henry, engine driver, Wellington street
Kirkham Henry, french polisher, 18 Lord street
Kirkham Mr. Henry, 22 Lovat road
Kirkham James, overlooker, 18 Ecroyd road, Ashton
Kirkham Jas., butcher (j.), 124 Park rd
Kirkham John, traveller, 5 Grafton st
Kirkham John, bricklyr. (j.), 35 Ripon st
Kirkham John, taper, 42 Trafford street
Kirkham John, wheelwright (j.), 20 Flett street, Ashton
Kirkham Peter, overlkr., 3 Clitheroe st
Kirkham Richard, foreman butcher, Crowtree cottage, *Cadley*
Kirkham Robert, draper, 45 Adelphi st
Kirkham Robert, fried fish dealer, 181 North road
Kirkham Thomas, moulder, 44 Astley st
Kirkham Thomas, overlooker, 152 Fishwick terrace, London road

Kirkham Thomas, wheelwright, 81 and 82 Water lane
Kirkham Thomas, joiner (j.), 38 Havelock street
Kirkham Thos., mechanic, 5 Elliott st
Kirkham Thomas, confectioner, 14 Andrew street
Kirkham Thomas, marine store dealer, Pechell street; h. 9 Ashton parade
Kirkham Wm., overlooker, 1 James st
Kirkham Wm., joiner (j.), 31 Sussex st
Kirkham William Thomas, carter, 5 Guy's row
Kirkland William, overlooker, 48 Manchester road
Kirkman Thomas, assistant superintendent, Prudential Assurance Co., 279 Deepdale road
Kirkman William, shopman, 128 Castleton road
Kirkpatrick John, travelling draper, 24 Cross street
Kirtlew Gilbert R., district secretary, Scottish Life Assurance, Bank chambers, Lune street

Kitchen Bros., tailors and outfitters, 44 Adelphi st

Kitchen Mr. Ferdinand, 25 Chaddock st
Kitchen Henry, fried fish dealer, 129 New Hall lane
Kitchen Jas. (Kitchen Bros.); h. North house, Watling Street road, *Fulwood*
Kitchen John, tailor and draper, Bamber's yard; h. 18 Christian road
Kitchen John, engine driver, 10 Maudland bank
Kitchen John Thos., draper's assistant, 23 Albyn Street east
Kitchen Joseph William, tailor, 47 Lauderdale street
Kitchen Vincent, pointsman, 6 Tyne st
Kitchen William, weaving manager, 30 Eldon street
Kitching James, printer (j.), 15 Havelock street
Klein Jph , house furnshr., 126 Friargate
Knagg Edward T., clerk, 79 Wellington road, Ashton
Knagg Miss, Walker street
Knagg Mrs. Martha, draper, 1 St. Paul's square
Knagg Robert Yates, stationer, 22 Garstang road, *Fulwood*
Knagg William Hindley, master, St. Andrew's school, Long lane, Ashton
Knapton Mrs. Mary Asenath, 82 Mount street
Knight Mrs. Cath., 10 Kensington ter
Knight Mr. Edward, 9 Tulketh avenue, Ashton
Knight Francis, coach painter (j.), 41 Mersey street
Knight James, farmer, Higher Holme slack, *Fulwood*
Knight Joseph, tinplate worker, 64 Glover's court; h. 52 Manchester rd
Knight Mrs. Margaret, 24 Trower st
Knighton Francis, vict., Bay Horse, 282 North road
Knipe Mrs. Mary, 157 Havelock street
Knopp Wm., foreman, 14 Charnock st
Knowles Alfred, overlkr., 16 Chester rd
Knowles Mrs. Alice, 172 Brook street
Knowles Miss Alice Ann, confectioner, 3 Mill bank
Knowles Mrs. Ann, 31 Ruskin street
Knowles Edward, mechanic, 10 Wolseley place
Knowles Edwd., labourer, 1 Thornton st
Knowles Edwin, vict., Stone Cottage, 35 Egan street
Knowles Mrs. Emily, 11 London road
Knowles George, livery stables foreman, Regent street
Knowles Geo., taper, 12 Stanleyfield rd
Knowles Gilbert, overlooker, 4 St. Cuthbert's road
Knowles Harry, signalman, 20 Rigby st
Knowles Mrs. Jane, 62 Emmanuel st
Knowles Mrs. Janet, 88 Christ Church st
Knowles John, carter, 33 Pedder street
Knowles John, fitter, 9 Plover street
Knowles John James, rate collector, 3 Mill bank
Knowles John Robinson, fried fish dlr., 55 Park road
Knowles Mrs. Margt., grocer, 19 Park rd
Knowles Miss Mary, 25 Shuttleworth rd
Knowles Miss Mary Ann, 61 Castleton rd
Knowles Mrs. M. J., vict., Victoria and Station Hotel, Fishergate
Knowles Porter, bookkeeper, 37 Christ Church street
Knowles Ralph, coal agent, East view
Knowles Richard, spinner, 44 Porter st
Knowles Richard, overlooker, 55 Wellington road, Ashton
Knowles Robert, butcher (j.), 24 Herbert street
Knowles Samuel, bird dealer, 65 South Meadow lane
Knowles Stephen, fried fish dealer, 103 Ribbleton lane
Knowles Thomas, shopkeeper, 16 Fleetwood street
Knowles Thos., labourer, 146 Miller rd
Knowles Thomas, overlooker, 24 Great Townley street
Knowles Thomas, overlooker, 44 Waterloo terrace, Ashton
Knowles Townley Rigby, Esq., Fishwick hall
Knowles William, driver, 5 Clifton st
Knowles William, house and estate agent, 3 Fox street; h. 15 Park terrace, *Fulwood*
Knowles William, brickmaker (j.), 68 Elmsley street

Knowles Wm., shopkpr., 10 German st
Knowles William Hy., boiler maker (j.), 4 Travers street
Knowling Edward, overlkr., 33 Eldon st
Knowling Mrs. Mary Ann, smallware dealer, 69 Church street; h. 35 Vulcan terrace, Watling Street west, *Fulwood*
Kymer James, beerhouse, Coach and Horses, 3 Percy street
Lackabane Henry, joiner (j.), 68 Lark Hill street
Lacy Gilbert, pianoforte tuner, 26 Frenchwood street
Lacy John, bootmaker (j.), 15 Trower st
Lacy Norman, bookbndr. (j.), 7 Elijah st
Ladyman Arthur William, solicitor (Ashhurst, Ladyman & Co.), 23 Chapel walks
Laidlow James, fried fish dealer, 71 Plungington road
Laidman Henry Alfred, cashier, 290 New Hall lane
Laimbeer William George, painter (j.), 73 Manchester road
Laird John, fitter, 46 Elmsley street
Lake Rev. Walter James, M.A. (surrogate), St. Thomas' vicarage, St. Thomas' road
Lakeland James, shuttle maker (j.), 3 Isherwood street
Lakeland Thomas, sawyer, 52 Miller rd
Lakeland Thos. Francis, sawmaker (j.), 54 Peel Hall street
Lakin Mrs. Esther, 10 St. Peter's square
Lamb Chas., cabdriver, 40 Lauderdale st
Lamb Charles, stonemason and contractor, 281 Deepdale road
Lamb George, watchmkr., 68 Stanley st
Lamb Mrs. Hannah, 10 Clitheroe st
Lamb Hugh, hosier, stay and corset maker, 4 Friargate
Lamb Hugh, L.R.C.P., M.R.C.S., physician and surgeon, 107 Wellington road, Ashton, and 27 Ashton st
Lamb John, printer (j.), Bow lane
Lamb John, plasterer, Lowndes street; h. 64 Crompton terrace, *Fulwood*
Lamb Miss Mary Louisa, dressmaker, 32 Mercer street
Lamb Richard, assistant schoolmaster, 25 Castleton road
Lamb Robt., grocer and provision dealer (post office), 131 London road
Lamb Thomas, plumber and builder, 224 Deepdale road
Lamb Thomas, moulder, 63 Sussex Street east
Lambert Arthur, cabinet maker (j.), 9 London road
Lambert Brothers, printers, stationers, and law stationers, 46 Glover's court. Tel. 0544
Lambert Charles, shopkeeper, 76 Wilbraham street
Lambert Charles Edw. (Lambert Bros.); h. 124 Friargate
Lambert Charles, carter, 21 Bray street, Ashton
Lambert Mrs. Elizabeth, 4 Hughenden terrace, Garstang road
Lambert & Hardman, domestic and ecclesiastical decorators and sanitary plumbers, 14 Guildhall st. Tel. 0567
Lambert James Wm. (Lambert & Hardman); and tobacconist, 137 Church st
Lambert John, smith (j.), 98 Fletcher rd
Lambert Jno. Pearson, tailor, 10 Tulketh brow, Ashton
Lambert Mrs. Margt., 5 Derby terrace, Watery lane
Lambert Mrs. M. E., baby linen dealer, 124 Friargate
Lambert Miss Rebecca, shopkeeper, 82 Ellen street
Lambert Richard, clothlooker, 27 St. Christopher's road
Lambert Robert, engine tenter, 20 Oxford street
Lambert Thomas, moulder, 60 Harrington street
Lambert Thomas, driver, 72 Wildman st
Lambert Thomas, joiner (j.), 247 Ribbleton lane
Lambert William, tailor (j.), 53 Holstein street
Lambourne Gervase Francis, police sergeant, 294 New Hall lane
Lancashire Daily Post Office, 127 Fishergate; George Toulmin & Sons, proprietors and publishers. Tel. 243
Lancashire Patent Plaster Slab Co., Limited, Preston Dock; Frank E. Spring, secretary
Lancashire Varnish Manufacturing Co., Limited, chemists, drysalters, and varnish makers, 18 Grimshaw street; John Tomlinson, manager and secretary
Lancashire Suppy Co., Limited, 152a Church street; Jph. Moffat, managing director; Thomas Butler, supt.
Lancashire and Yorkshire Tobacco Manufacturing Co., Limited, Miller arcade, 8 and 9 Jacson street, and *Burnley*
Lancashire and Yorkshire Bank, Ltd., 38 Fishergate; branch, Cattle Market (Wed.); W. B. Rideal, manager; H. Ambler, sub-manager
Lancashire and Yorkshire Railway Co.; Robert Williams, goods agent, Butler street; Tel. 37; Thomas Bridson, station master; William Warburton, passenger agent; Tel. 345
Lancaster Mrs. Alice, 74 Miles street
Lancaster Mrs. Annie, 67 Berry street

Lancaster Banking Co., Limited, 35 Fishergate; Herbert Catterall, mngr.
Lancaster Canal Co.'s office, Canal st; David Yardley, agent
Lancaster Edward, pointsman, 28 Castleton road
Lancaster Gilbert, plasterer, 18 Dunmore street
Lancaster James, moulder, 33 Albyn Bank road
Lancaster Jas., hairdresser, 257 Fylde rd
Lancaster Jas., hairdresser, 277 North rd
Lancaster James, tripe dealer, 214 Ribbleton lane
Lancaster James, cabinet maker (j.), 5 Goldfinch street
Lancaster John, assessor and collector of income tax, 3a Fox street; h. The Cottage, *Claughton*
Lancaster John, clerk, 45 Cambridge st
Lancaster John, shpkpr., 47 Brewery st
Lancaster Miss Margt., 80 Castleton rd
Lancaster Mrs. Mary, 46 Ivy terrace, Salmon street
Lancaster Mrs. Mary, 20 Cannon terrace, Ashton
Lancaster Miss Sarah Ann, 6 St. Barnabas' place
Lancaster Thomas, tailor (j.), 13 Dunderdale street
Lancaster Thomas, shopkeeper, 80 Skeffington road
Lancaster Wm., hairdresser, 68 Moor ln
Lancaster William Henry, clothlooker, 4 Oakley street
Landless Mrs. Annie, 1 Hesketh street, Ashton
Landless William, fitter, 24 Waterloo road, Ashton
Landrum Andrew, clothlooker, 56 Geoffrey street
Landrum Miss Martha, wvr., 6 Gorst st
Landrum William, herbalist, 1 Moore st
Lane Mrs. Rachel, 237 Fletcher road
Lang Edward, assistant schoolmaster, 25 Skeffington Road south
Lang Frederick, traveller, 39 St. Peter's square
Lang Mr. George, 38 Ashmoor street
Lang Henry, timekeeper, 7 Lord's walk
Lang Henry, inspector, Maypole Dairy Co., 17 St. Ignatius' square
Lang Henry, shopkpr., 184 Fletcher rd
Lang James, hay and straw dealer, 117 Park road
Lang John Wm., confectioner, 147 and 148 Moor lane
Lang Joseph, clerk, 27 Euston street
Lang Mrs. Margt., 24 Christ Church st
Lang Richard, pointsman, 26 Alfred st
Lang Richard, mechanic, 36 St. Stephen's road
Lang Simeon, traveller, 19 Stanley place
Lang Thomas, draper, 17 Adelphi street
Lang William, shopkeeper, 128 Kent st
Langdon Miss Isabel, 4 Bushell place
Langdon J. Winckley, M.R.C.S., Lond. (opthalmic and aural surgeon), 4 Winckley square
Langford Alfred, printer (j.), 17 Sussex Street east
Langford Thos. Arthur, cabinet maker (j.), 50 Trafford street
Langhorn John, loomer, 25 Raikes road
Langstreth Mrs. Elizabeth, 152 St. George's road
Langstreth Obadiah, coal dealer, 45 Hawkins street
Langtree Misses, 56 Barton terrace, Deepdale road
Langtree Mrs. Ellen, 16 St. Ignatius' sq
Langtree Richard, moulder, Aqueduct st
Langtree Thomas, police constable, 8 Waterloo terrace, Ashton
Langtry Miss Florence, type writing and shorthand office, 21 Guildhall street
Laraway Mr. George, 176 Fishwick crescent, London road
Laraway Geo., spinner, 45 Surrey street
Larbey Thomas, fireman, 4 Elcho street
Lardge Rev. W. T. (Avenham Road Church), 36 Frenchwood street
Larkin John, labr., 15 Lark Hill terrace
Larrington John, boot and shoe maker, 24 Cambridge street
Latham Francis, mechanic, 87 Moor ln
Latham George, pawnbroker, 61 and 62 Moor lane
Latham Mrs. Jane, 28 Meadow street
Latham John, clerk, 32 Brieryfield road
Latham John, dredger master, 47 Christ Church street
Latham Samuel, shuttle maker (j.), 19 Thornton street
Latham Thomas, grcr., 37 Cambridge st
Latham Thomas, joiner (j.), 70 Cambridge street
Lathbury Alonzo, compositor, 2 Dorset st
Latus Alfred Joseph, grocer, 28 Maitland street
Latus Mrs. Alice, 19 Abbey street
Latus James, spinner, 63 Peel Hall st
Latus Robert, ironmonger and tool dealer, 2 Mill bank
Laugharne Mr. Roland, 14 Winckley square. Tel. 0587
Lavelle Edward, marble polisher, 1 Essex street
Law George, bazaar, Church street
Law Joseph, H.M. Inspector of Factories, 91a Fishergate; h. 68 Stephenson terrace, Deepdale road
Law Jph., confctnr. (j.), 33 Havelock st
Law Misses Sarah and Jane, hosiers, 18 Peel Hall street
Law Simon Whipp, eating house, Tithebarn street

Law Thomas, bookkeeper, 52 Sussex Street east
Lawford Mrs. Hannah, 56 Brackenbury rd
Lawler Henry, plumber (j.), 200 Fletcher road
Lawler John, plumber (j.), 12 Great Townley street
Lawley Miss Margaret, 1 Havelock st
Lawrenson Mrs. Ann Eliza, 8 Cross st
Lawrenson Miss E., 36 Moor lane
Lawrenson Mrs. Ellen, 23 Bentinck st
Lawrenson Frederick, labourer, 1 Wellfield road
Lawrenson Mrs. Isabella, 4 Wellington terrace
Lawrenson Jas. Banks, carter, 3 Fell st
Lawrenson James, boot and shoe maker, 81 St. George's road

Lawrenson John, pawnbroker and jeweller, 34 and 35 Moor lane

Lawrenson John, butcher, 246 Fylde rd
Lawrenson John Wm., coach trimmer, 61 Gorst street
Lawrenson Mrs. Mary, 2 Bowling Green cottages, Ribbleton
Lawrenson William, draper, 29 Maudland bank
Lawrenson William, tinner (j.), 43 St. Paul's road
Lawrenson William, engineer (j.), 95 Waterloo terrace, Ashton
Lawry Rev. Richard (Wesleyan), Lily bank, Fishwick
Lawson Daniel, brickmaker (j.), 96 James street
Lawson Frederic Willan (R. Lawson & Sons); h. 10 Bushell place
Lawson Mrs. Isabel, 3 Gladstone street
Lawson James (R. Lawson & Sons); h. 8 Bushell place
Lawson James, clogger (j.), 25 Ripon st
Lawson John, brass turner (j.), 34 Miles street
Lawson Richard (R. Lawson & Sons); h. 15 Latham street

Lawson R. & Sons, hosiers, glovers, hatters, and shirt makers, and agents for cellular clothing, 130 and 131 Fishergate

Lawson Thomas, horseman, 5 Carr street, *Fulwood*
Lawson Wm., joiner (j.), 10 Walker pl
Lawson William, pattern maker, 34 Stocks road, Ashton
Lawton Mrs. Margaret, 116 Moor lane
Layfield Thomas, warp dresser, 13 St. Michael's road
Lazenby Stephen, foreman joiner, 16 Grafton street
Lea John, carter, 10 Sizer street
Lea William, fruiterer, 359 North road
Leach Mrs. Ann, 10 Middleton street
Leach Asa, mechanic, 14 Northcote rd
Leach Edwd., machine works manager, 262 Southgate terrace, St. Paul's rd
Leach Edward, tinplate worker, 17 Avenham street
Leach Miss Elizabeth Ann, 58 Oxford st
Leach Frederick, labourer, 32 Miles st
Leach Geo., bricklayer (j.), 37 Milner st
Leach Miss Hannah, 35 Chaddock st
Leach Henry, caretaker, 18 Disraeli st
Leach Henry, tobacco spinner, 97 High street
Leach James, clerk, 73 Castleton road
Leach Jas., foreman, 2 Whittingham st
Leach James, mechanic, 31 St. Paul's rd
Leach John, overlooker, 33 Gerrard st
Leach John, miller (j.), 5 Bentinck st
Leach Mr. John, 15 Churchill street
Leach John, fitter, 13 Garden walk, Ashton
Leach Joe, coachbuilder (j.), 26 Stocks road, Ashton
Leach Joseph, fried fish dealer, 97 Adelphi street
Leach Joseph H., superintendent, Anglo-American Oil Co., Ltd., Goods Station yard, Christian road
Leach Mrs. Margaret, 47 Chester road
Leach Richard, bricklayer (j.), 35 Broughton street
Leach Thomas, bookkeeper, 61 North rd
Leach Thos., printer (j.), 8 Charnock st
Leach William, tobacconist, Marsh lane
Leadbetter Mrs. Martha, 5 Hermon terrace, Watery lane
Leadbetter Richard Mark, fishmonger, Miller arcade, Lancaster road; Tel. 142; h. 105 Harrison terrace, Avenham lane
Leadbetter Timothy Cragg, fish dealer, Church avenue

Leak John, general black and white smith, Canal st; h. 54 Eldon street

Leak Wm., mchnc., 84 Christ Church st
Leak William, dairy, 330 North road
Lear Alfred, day waiter, 24 South Meadow lane
Leary Hy., police sergt., 24 Langton st
Leather Andrew, clerk, 60 Euston street
Leatherland George, coal dealer, 69 Hopwood street
Leaver Mrs. Alice, 5 Hill street
Leaver James, blacksmith (j.), 7 Albyn Bank street
Leaver John, furniture broker, 29 and 30 Ellen street
Leaver John Thomas, loomer, 90 Castleton road
Leaver Robert, mineral water maker (j.), 41 Astley street
Leaver Wm. Hy., fitter, 58 Gorst street
Lee Albert, overlooker, 44 Annis street
Lee Alfred, weaver, 29 St. Philip's road

Lee Arth., brass finisher (j.), 32 Mersey st
Lee Miss Elizabeth Ann, grocer, 68 Ribbleton lane
Lee Edward, printer (j.), 93 James st
Lee Francis, driver, 27 Cold Bath street
Lee Hy., general dealer, 22 St John's pl
Lee Hy., shopman, 50 Fishwick parade
Lee James, shopkeeper, 136 New Hall ln
Lee James, overlooker, 53 St. Paul's rd
Lee Mrs. Jane, 25 Great Avenham street
Lee John, broker, 5 Ribbleton lane
Lee John, traveller, 2 Gorst street
Lee Mrs. Margt., 3 Park View terrace, Waterloo road, Ashton
Lee Michael, shopkeeper, 26 Carr street
Lee Richard, police constable, 4 Frenchwood square
Lee Richard, overlooker, 259 Fletcher rd
Lee Robert, corn miller, Parr Croft Corn mill, Moor lane; h. *Broughton*
Lee Samuel, Esq., J.P., Heath villa, 14 Rose terrace, Ashton. Tel. 0187
Lee Thomas, vict., Cheetham Arms, 20 London road
Lee Thomas, spinner, 15 Castleton road
Lee Thos., overlooker, 63 Cemetery road
Lee William, bookkeeper, 9 Grafton st
Lee William, bookkeeper, 47 Croft st
Leece Mr. Frederick, Ridgefield, 26 Higher Bank road, *Fulwood*
Leece James, cabinet maker (j.), 3 Goldfinch street
Leece Mrs. Maria, 27 Victoria street
Leece Roger, chairmaker (j.), 8 Wildman street
Leech John William, timber merchant's manager, 1 Stanley terrace
Leech Frederick Sydney, traveller, Seymour road, *Fulwood*
Leek Mrs. Ann, shopkeeper, 12 Essex st
Leeming Edward, hairdresser, 3 Myerscough buildings, Church street
Leeming Mrs. Hannah, tobacconist, 98 New Hall lane
Leeming James, beerhouse, Oak Tree Inn, Marsh lane
Leeming James, boot and shoe maker, 37 Caroline street
Leeming John, timber merchant and wheelwright, Wharf street; h. 13 Spring bank
Leeming John, labourer, 11 Cavendish rd
Leeming John, van driver, Lambert road, Ribbleton
Leeming John, spinner, 92 Peel Hall st
Leeming John, engine tenter, 40 Brookfield street
Leeming John, brakesman, 40 Euston st
Leeming John Thomas, shopkeeper, 1 John William street
Leeming John Thomas, chimney sweeper, 3 Russell street
Leeming Joseph, baker (j.), 29 Raikes rd
Leeming Miss Mary J., 8 Hammond st
Leeming Mr. Richard, Woodville, 33 Newton road, Ashton
Leeming Richard, weaver, 206 Barlow st
Leeming Thomas, beerhouse, Parker's Arms, King street
Leeming Thomas, grocer, 59 Nelson st
Leeming Wm. Hargreaves, postal clerk, 52 Garden walk, Ashton
Lees Albert, vict., Duke of York Hotel, 80 Friargate. Tel. 261a
Lees & Co., butchers, 21 Market street
Lees E., sanitary towel manufacturer, Derby street
Lees Mrs. Eliza, 31 Burrow road
Lees Mrs. Elizabeth, 14 Cross street
Lees & Fenton, joiners and builders, Lawson street
Lees F. A., commission and general insurance agent, 146 Henderson street
Lees Mr. Hubert, 1 Rose terrace Ashton
Lees James, flagger and slater, 31 Lawson street
Lees John, joiner, Essex street, and grocer, 107 St. Paul's road
Lees Wilfrid (Lees & Fenton); h. 36 Plover street
Leese Charles, accountant, 57 Lauderdale street
Legard Percy, pattern maker, 32 Clyde st
Leggett Alfred Chas., postal inspector, 5 Weston street
Leggett Wm., post office clerk, Wellington street
Legh Frank, mantle warehouse, 41 Fishergate
Leigh Benjamin, wringing machine dealer, 50 Dallas street
Leigh Mrs. Catherine, 24 Miles street
Leigh Charles Edward, butcher, 119 Avenham lane
Leigh Mrs. Elizabeth, Queen street
Leigh Mrs. Ellen, broker, 89 Peel Hall st
Leigh Mr. Harry, 1 Avenham tower
Leigh Henry, clothier (Andrew McNeil); h. 76 Stephenson terrace, Deepdale rd
Leigh J. & A., Ltd., cotton spinners and manufacturers, Brookhouse mills, Old Lancaster lane. Tel. 107
Leigh John, jeweller, 96 Fishergate hill
Leigh John, smith (j.), 29 Croft street
Leigh Mrs. Lucy Ann, La Moye house, 28 Victoria parade, Ashton
Leigh Mrs. Mary, 46 Elgin street
Leigh Walter, french polisher, 7 St. Barnabas' place
Leigh Wm., traveller, 43 Arkwright rd
Leighton Mrs. Lilias, 52 Christ Church st
Leighton Samuel, vict., Star and Garter, 14 Brook street
Leivers Edwin, provision merchant, 129 Fishergate; Tel. 169; h. 22 Broadgate
Lemin Owen, firmn., 8 Francis st, Ashton

Leonard Mrs. Esther, 36 North road
Leonard George, coachsmith (j.), 29 Alfred street
Leonard Mrs. Mary, 30 Alfred street
Lennon Mrs. Esther, 100 Moor lane
Lester Charles, postman, 13 Samuel st
Lester John, bricklayer (j.), 62 Mount st
Lester Thos., bricklayer (j.), 39 Porter st
Lever Mrs. Elizabeth, 41 Annis street
Lever Mrs. Ellen, fried fish dealer, 138 North road
Lever Jas., overlooker, 9 Skeffington rd
Leverington Robert, bootmaker (j.), 9 Gladstone street
Levett Robert, spinner, 20 Dove street
Lewis Frederick, fitter, 203 Fylde road
Lewis Mrs. Hannah, 16 Brixton road
Lewis James Acton, bookkeeper, County News, Church street
Lewis Jno. Mossop, clothier, 18 Friargate
Lewis Mrs. Sarah Ann, 124 Victoria st
Lewis William, grocer and coal dealer, 61 Nelson street
Lewis William, wholesale potato dealer, 58 Villiers street
Lewis Mr. William, 69 Newton street
Lewis William, grocer, 53 Lovat road
Lewtas Mrs. Alice, 26 Garstang road, *Fulwood*
Lewtas Mrs. Nancy, 22 St. Anthony's rd
Lewty Alfred, clerk, 44 Brackenbury rd
Lewty Mrs. Mary, 44 Brackenbury road
Lewty Richard, bookkeeper, 8 Jordan st
Lewty Mrs. Sarah, 24 St. Andrew's rd
Lewty William, taper, 12 St. Christopher's road
Ley John A. & Sons, corn millers, Tithebarn street; Tel. 138; **and Walton-le-Dale**
Leyland Mrs. Elizabeth, beerhouse, Contractors' Arms, 14 Pole street
Leyland Mrs. Elizabeth, 3 Cave street
Leyland Frederick, butcher, 3 Crooked ln
Leyland John, moulder, 41 Chester road
Leyland John, carter, 8 Alfred street
Leyland John, shopkeeper, 44 Pole st
Leyland Joseph, mechanic, 132 St. George's road
Leyland Mrs. Margaret, 121 Tulketh road, Ashton
Leyland Mrs. Mary Elizabeth, hatter, 130 Adelphi street
Leyland Robert, agent, 13 Elizabeth st
Leyland Robert, butcher, 13 Brackenbury street
Leyland Robert, cattle dealer, 2 Fell st
Leyland William, asst. supt., Prudential Assurance Co., 7 Nelson terrace
Lieutenancy Office, 6 Chapel street; Wilson, Wright, & Wilsons, clerks
Life C. (Exor. of), nurseryman, florist, and grave decorator, near Cemetery gates.—(*See Advt.*)
Liggins Joseph, shopman, 59 Sussex Street east
Lightbound, Rigby, & Co., timber merchants, Preston Dock
Lightbourne James A., M.D., physician and surgeon, 8 Winckley square. Tel. 214
Lilley Thos., hairdresser, 199 Plungington road
Lillie Mr. Martin, 92 Fishwick parade
Lindley Mrs. Jane Annie, 15 Pechell street, Ashton
Lindsay Duncan, travelling draper, 39 Avenham road
Lindsay William, foreman smith, 7 Taylor street
Line George, shopkeeper, Queen street
Lineham Mrs. Elizabeth, 79 Mount st
Linell William Henry, assist. manager of the London City and Midland Bank; h. 31 West cliff
Linford Emmanuel, shopkeeper, 1 Grosvenor street
Lingard Miss Abigail, 209 Fylde road
Lingard Horace B., hatter, &c.; h. 42 Frenchwood street
Lingard John, hat manufacturer, hosier, glover, and shirtmaker, 119 Fishergate, and London and Leicester
Lingard John, gardener, 38 Trower st
Lingard Mrs. Margaret, 40 Egan street
Lingard Mr. Robert, 19 Goldfinch stree
Lingard Thomas, shopman, 233 Ribbleton lane
Lingard Thomas Wm., stonemason and contractor, Aqueduct street; h. 34 Havelock street
Lingard William, tobacnst., 33 Plungington road
Lingard William Anthony, taper, 201 Emmanuel street
Lingert Robert, builder and contractor, 5 Muncaster road
Lipton Limited, tea and provision merchants, 17 Fishergate; Tel. 153; and 30 Friargate
Liptrot Lot, tailor, 8 Bolton's court
Liptrot Mrs. Mary, 51 Ripon street
Lister Mr. Frederick James, 68 Brackenbury road
Lister Lupton, printer (j.), 18 Oxford st
Liston John P., inland revenue officer, 4 Gladstone terrace, Garstang road
Little Major Francis Lawrence Gore, R.A., chief constable of borough police; h. Woodville, Nooklands, *Fulwood*. Tel. 3
Little Fred, clogger, 224 Fylde road
Little Isaac, engineer (j.), 25 Tuson st
Little John, vict., Red Lion Hotel, 14 Church street
Little Joseph, carter, 42 Pleasant street

Little Mrs. Mary, draper, 138 Adelphi st
Little Paul, coach painter (j.), 10 Brixton road
Little Mrs. Rebecca, 4 Mill street
Little William Henry, secretary to W. Harding & Co., Limited, 49 Lune street; h. 82 Victoria road, *Fulwood*
Littlefair Edward, overlooker, 40 Porter street
Littlefair Mrs. Ellen, grocer, 434 New Hall lane
Littlefair Frederick William, rate collector, 426 New Hall lane
Littlefair John, fitter, 14 Skeffington rd
Littlefair Mrs. Sarah Jane, 6 Holstein st
Littlefair Thomas, overlooker, 22 Calverley street
Littlewood Brick and Tile Co., Limited, 5 Winckley street; Walter Davies, secretary.—(*See Advt.*)
Littlewood William, plumber (j.), 42 Gorst street
Littler Henry, County Constabulary architect, County Offices; h. Hollowforth, *Broughton*
Liver Mr. Arthur T., 80 Fishergate
Liver Austin, agent, 53 Elmsley street
Liver James A., chapel keeper, 45 Holmrook road
Liver John (John Liver, Limited); h. *Fairhaven*
Liver John, Limited, cotton manufacturers, Brookfield mill. Tel. 47
Livesey Adam, flagger (j.), 103 Victoria street
Livesey Mrs. Alice, fruiterer and pudding maker, 11 Library street
Livesey Mrs. Ann, beerhouse, Star Hotel, 73 Ribbleton lane; and shopkeeper, 12 Deepdale street
Livesey Brothers, furniture dealers, 10 Stanley street
Livesey Charles, beerhouse, Moulders' Arms, 10 Edmund street
Livesey Charles, bricklayer (j.), 42 West view
Livesey Edward, shopkeeper, 4 Princess street
Livesey Edward, cashier, 55 Brackenbury road
Livesey Mrs. Ellen, 16 St. Walburge st
Livesey Ernest, ostler, 18 Herbert street
Livesey George (Livesey Brothers); h. 51 Miller road
Livesey Mrs. Hannah Jane, shopkeeper, 52 Taylor street
Livesey Henry, sanitary inspector, 19 Euston street
Livesey Henry, tailor (j.), 10 Weston st
Livesey James, milliner, 19 and 20 Lawson street
Livesey James, coal dealer, 35 Spa road
Livesey James, moulder, 37 Pedder st
Livesey Jas., overlooker, 114 Porter st
Livesey Jas., taper, 23 St. Stephen's rd
Livesey James Wm., spindle maker (j.), 8 Cannon terrace, Ashton
Livesey John & Son, wholesale fruiterers and potato merchants, Wharf street. Tel. 0533
Livesey John (John Livesey & Son); h. 97 Fishergate hill
Livesey John (Livesey Bros.); h. *Penwortham*
Livesey John, brakesman, 3 Falkland st
Livesey John, shopkeeper, 25 Walker st
Livesey John, vict., Britannia Hotel, 53 Adelphi street
Livesey John, driver, 16 Miles street
Livesey John, painter (j.), 28 Saul st
Livesey John, fruiterer, 116 North road
Livesey John, bricklayer and builder, 210 Tunbridge terrace, Deepdale road
Livesey Mr. John, 4 Calverley street
Livesey Mr. Joseph, Primrose villa, Park avenue, *Fulwood*
Livesey Joseph, beerhouse, Princess Alice, 17 Hammond street
Livesey Lawrence, grocer, 11 Maitland st
Livesey Mrs. Maria, 210 Tunbridge terrace, Deepdale road
Livesey Miss Martha Jane, 14 Grafton st
Livesey Mrs. Mary, 74 Aqueduct street
Livesey Mrs. Mary Sarah, 134 Park road
Livesey Nehemiah, chimney sweeper, 2 Warwick street
Livesey Nich., shopkeeper, 14 Oakley st
Livesey Ralph (John Livesey & Son); h. 21 Grafton street
Livesey Reuben, driver, 102 Lowndes st
Livesey Mr. Richard, 3 Grafton street
Livesey Richard, grocer, Tithebarn st
Livesey Rd., overlooker, 240 Fletcher rd
Livesey Robert Ernest, traveller, 41 Frenchwood street
Livesey Saml., incorporated accountant, 98a Fishergate, and 5 Winter Hey lane, *Horwich*; h. 1 Avenham place
Livesey Thos., beerhouse, White Boar, 38 London road
Livesey Thomas Nowell, joiner, builder, and contractor, Old mill, Waterloo road, Ashton
Livesey & Toulmin, cheese merchants, 81 Fishergate and Lune st. Tel. 178
Livesey Walter B., solicitor, 44 Cannon st
Livesey William, draper, 30 Market place; h. 3 Latham street
Livesey William, engine driver, 263 Fylde road
Livesey William, vict., Grove Hotel, 240 Fylde road
Livesey Wm., vict., Unicorn Hotel (stabling), 378 North road
Livesey Mr. William, Maybrook, 8 Garstang road, *Fulwood*

Livesey William & Son, confectioners, 17 Fishergate hill
Livesey William Arthur (Houghton & Livesey); h. 7 School street
Livesey William Forrest, chemist and druggist, Marsh lane; h. 62 Bow lane
Livesey William Henry, joiner (j.), 56 London road
Livesey William Henry, driver, 72 Hudson street
Livingstone Fredk., clerk, 65 Miles st
Livingstone James, secretary to Educational Department, Co-operative Stores; h. 1 Delaware street
Lloyd Alfred, labourer, 7 Rossall street, Ashton
Lloyd George, grocer, 301 Fylde road
Lloyd Miss Louisa Jane, costumier, 7 Chaddock street
Lloyd Richard, hatter and hosier, 171 Ribbleton lane
Lloyd Thomas, supt. of destructor, 9 Sussex Street east
Lobban William, vict., Shawe's Arms, 279 London road
Lockett William, fitter, 8 Oswald road, Ashton
Lockley Alfred, joiner (j.), 328 Ribbleton lane
Lockley Wm., gardener, 420 New Hall ln
Locks George, warehsman., 251 Fylde rd
Lockwood Chas., traveller, 30 Brackenbury road
Lockwood David, overlkr., 10 Dallas st
Lockwood George Sellers, waiter, 25 South Meadow lane
Lockwood Henry, bkkpr., 9 Havelock st
Lockwood John, clerk, 18 Ripon street
Lockwood John Jeremiah, barometer maker, 22 Christian road
Lodge Francis, painter (j.), 273 Ribbleton lane
Lodge Thomas, grocer, 60 New Hall ln
Lofthouse Edward, vict., Roe Buck Hotel, 188 Lancaster road
Lofthouse John, pol. con., 267 Fletcher rd
Lofthouse John, hawker, Aqueduct st
Lofthouse William, cattle drover, 24 Tuson street
Loftus Miss Bettina, 70 Castleton road
Loftus Miss Ellen, 22 St. Barnabas' pl
Loftus John, grocer, 88 Ribbleton lane
Loftus Miss Susannah, 10 Butler place
Logan John Hunt, land agent, 3 Fox st; h. *Barton*
Logan Mr. Thomas, 6 Murray street
Lomas Clifford W., clerk in borough treasurer's office; h. *Poulton-le-Fylde*
Lomas Samuel, coach painter (j.), 49 Lauderdale street
Lomas Wm. Jno., clothing club manager, 10 miles street
Lomax Benjamin, clogger, 122 Brook st
Lomax Edward, gardener, 39 Bridge rd Ashton
Lomax Henry (Lomax & Kent); h. 13 Fishergate hill
Lomax James Nightingale, secretary to W. H. & J. Woods, Ltd.; h. 7 Avenham terrace, Frenchwood street
Lomax James Westby, mill manager, 3 Stanley place
Lomax Joseph Thomas, district manager Mutual Life Assurance Co. of New York, 11 Chapel street; h. 28 Bairstow street
Lomax and Kent, agents for the Wigan Coal & Iron Co., Ld., 101a Fishergate
Lomax Miss Mary Beatrice, confectioner, 3 Lune street
Lomax Richard, furniture broker, 62 Adelphi street
Lomax Wm., overlooker, 337 North road
London, City & Midland Bank, Limited, Fishergate; Tel. 89; sub-branches 81 Church street, Plungington road, and Cattle Market (Wednesday); Thomas Stordy, manager; W. H. Linell, assistant manager
London & North Western Railway Co.; passenger station, Fishergate; Thos. Barlow, station master. Goods office, Christian road; Robert Yates, goods agent. Tel. 42 and 53
London Rubber Co., manufacturers of waterproof and mechanical rubber goods, asbestos, &c., and mill furnishers, 18a Fishergate
Long George, overlooker, 160 Brook st
Longmire Thos., spinner, 7 Wellington road, Ashton
Longstaff Wm. Turner, assurance superintendent, 14 Ashton parade
Longton Peter, mechanic, 8 Goldfinch st
Longworth & Gardner, architects, surveyors, and land and estate agents, 12 Chapel street
Longworth James Henry (Longworth & Gardner); h. 18 Lower Bank road, *Fulwood*
Lonie John, Esq., J.P., M.D., C.M., physician and surgeon, 148 North rd
Lonsdale Mrs. Betsy Ann, 29 Oxford st
Lonsdale Frederick William, chimney sweeper and steeple jack, 79 High st and Tithebarn street
Lonsdale James, taper, 30 Deepdale Mill street
Lonsdale Miss Margaret, draper, 44 Peel Hall street
Lonsdale Richd. Henry, beerhouse, Hare and Hounds, 53 Porter street
Lonsdale Mrs. Sarah, Tithebarn street
Lord Edwd., grocer, 119 and 121 Waterloo road, Ashton
Lord Jesse, eating house, 4 West Strand view, Watery lane

Lord Noah, bookkeeper, King street
Lorimer Edward, tea dealer's manager, 49 Christ Church street
Lorimer Robert, tea agent, 30 Glover's court; h. Avenham cottage, Avenham place
Lothian William Henry, blast tenter, 24 Clyde street
Loudon Miss Annie, grocer, 66 Newton st
Loudon Wm., grocer, 24 Clarendon st
Lovelace John, newspaper manager, 40 Frenchwood street
Lovett Frederick Middleton, professor of music, 19 Ribblesdale place
Low Wm. S. (The Painters' Supply Co.); h. Derby villa, Gammer lane, *Fulwood*
Lowde Richard, mariner, 66 Victoria st
Lowe Mrs. Alice, clothes dealer, 43 and 44 Portman street
Lowe Charles, vict., Frenchwood Tavern, 36 Avenham lane
Lowe Edward, spindle maker (j.), 49 Maudland bank
Lowe Frederick, clerk, 37 Wellington road, Ashton
Lowe George, fruiterer, 4 Illingworth rd
Lowe John Robert, fried fish dealer, 31 Cambridge street
Lowe Mrs. Margaret, 13 Gorst street
Lowe Ralph, spindle and fly maker, Marsh lane
Lowe Mr. Ralph, 30 Trafford street
Lowe Misses Susannah and Sarah, shopkeepers, 113 Park road
Lowe Thomas, mechanic, 149 Havelock street
Lowe William, spindle maker (Ralph Lowe); h. Marsh lane
Lowe William Henry, taper, 25 St. Andrew's road
Lowis & Milby, tailors, 14 Cannon st
Lowis William (Lowis & Milby); h. 3 Cadley villas, *Cadley*
Lowry Robert Alexander Edward, L.R.C.P., L.R.C.S. (Nichol & Lowry), Water lane
Loy Thomas, assistant magistrates' clerk, Grafton street
Loynds John, striker, 31 Mount street
Loxham Mrs. Ann Ellen, grocer, 4 Lane Ends terrace, Ashton
Loxham John, overlkr., 66 Wellfield rd
Loxham Miss Maggie, teacher of music, 4 Lane Ends terrace, Ashton
Loxham Thomas, firelight maker, 19 Peel Hall street
Lucas Alexander, traveller, 76 Brackenbury road
Lucas Miss Annie Ellen, milliner, 13 Long lane, Ashton
Lucas Edmund, draper, 135 London rd
Lucas Edward, labourer, 2 Taylor street, *Fulwood*
Lucas George, joiner, builder, and general contractor, Platt's court, Fishergate; h. 1 Selborne place
Lucas George William, joiner (j.), 30 Manchester road
Lucas Henry, boxmkr. (j.), 11 Lovat rd
Lucas John, fitter, 41 Euston street
Lucas John, turner (j.), 5 Vine street
Lucas John, traveller, 7 Kenmure place
Lucas Mr. John, 99 Wellington road, Ashton
Lucas Mrs. Mary Eliz., 53 Burrow road
Lucas William, shopman, 77 Selborne st
Luckraft Miss Jane, confectioner, 178 North road
Lucraft Thomas, fried fish dealer, 3 Weavers' buildings, Lancaster road
Luff William, horsekeeper, 58 Ribble Bank street
Luke George, gardener, 10 Hammond st
Lumley, Lloyd, & Co., timber merchants, Preston Dock
Lund Mrs. Alice, 102 Emmanuel street
Lund Mrs. Ann Mary, 263 New Hall ln
Lund Miss Ann, 32 Wellington road, Ashton
Lund Edward, waste paper dealer, 10 Atkinson street
Lund Mrs. Ellen, 27 South Meadow ln
Lund John, plasterer, 13 Elliott street
Lund Lot, warder, 98 St. Mary's street
Lund Richard, goods foreman, 44 Euston street
Lund Robert, engineer (Hind & Lund, Ltd.); h. Newlands, 27 Higher Bank road, *Fulwood*
Lund Wm., engineer (j.), 40 Trafford st
Lunt Mrs. Mary Ann, 6 Bow lane
Lunt Mrs. Miriam Milton, 33 Fishergate hill
Lunt Mrs. Sarah, 259 North road
Lunt William, public bakehouse, 23 Patten street
Lupton Mrs. Ann, shopkeeper, 19 Lord's walk
Lupton Mrs. Ann, 209 Ribbleton lane
Lupton Mrs. Ann, 17 Grimshaw street
Lupton Charles, provision merchant, 32 Lune street
Lupton George, fried fish dealer, 4 Taylor staeet
Lupton Joseph Chas. (Lupton, Kitchen, & Co.); h. 11 Camden place
Lupton, Kitchen, & Co., millers, corn merchants, and pea factors, 1 and 2 Fleet street, and Ribble Bank Corn Mill, Bow lane
Lupton Richard, painter (j.), 7 St. Anthony's road
Lupton Robert Charles, carriage cleaner, 9 Curwen street
Lupton Samuel, grocer, 109 Aqueduct st

Lupton William, draper, 46 Plumpton road, Ashton
Luscher Emile, hairdresser (Emile & Co.); h. 16 Frenchwood street
Lutener John, bookkpr., 47 Knowsley st
Lutener Joseph, assurance agent, 23 East view
Lutener Mr. Moses, 92 Meadow street
Lutener Moses, clerk, 18 Northcote road
Lutwidge Mill Co., Ltd., cotton spinners, Isherwood street; Tel. 11; James Thompson, secretary
Luvate Ambrose, barometer maker, 5 Castleton road
Luvate Charles Herbert, compositor, 5 Castleton road
Luvate Dominic, painter (j.), 42 St. Mary's street
Lynch Mrs. Catherine, 7 Avenham place
Lynch George, head master of Roper school, Friargate; h. 39 Frenchwood st
Lynch Walter, labourer, 40 Vat street
Lynch Walter, loomer, 61 Rigby Street south
Lyon Mrs. Ann, 71 Havelock street
Lyon Mrs. Helen, 25 St. Ignatius' square
Lyon William, planer, 67 Victoria st
Lyons Alfred, vict., Craven Heifer, 144 North road
Lyons Daniel, boot and shoe maker, 38 Miles street
Lyons James, boot and shoe maker, 98 Adelphi street
Lyons Joseph, bootmaker (j.), 15 Middleton street
Lyons Thos., engine driver, 43 Whittingham street
Lythgoe Joseph, weaver, 261 Miller road
Lythgoe William, plasterer (j.), 101 Wellfield road
McAteer Edward John, tailor (j.), 81 Skeffington road
McBride Mr. John, 36 St. Peter street
McBurnie Mrs. Jane, 101 Porter street
McCabe Mrs. Margt., 25 Ecroyd road, Ashton
McCaffrey Peter, trvlr., 71 North road
McCall Mrs. Jane, 20 Castleton road
McCann Albert, french polisher and varnish manufacturer, Walker street
McCann Edward, tailor's cutter, 12 Walker place
McCann James & Co., french polishers and varnish manufacturers, 5 Canal st
McCann John, police constable, 24 Wildman street
McCann John, servant, 21 St. Wilfrid st
McCann John Edward, traveller, 23 Sussex Street east
McCann Joseph, painter, St. Ignatius' square
McCann Mrs. Sarah Ann, 46 Holstein st
McCarter Herbert, draughtsman, 13 Avenham lane
McCarthy Michael, tailor's cutter, 17 St. Martin's road
McCarthy Patrick, tailor (j.), 4 St. Austin's road
Macarty William Robert, soapmaker (j.), Henderson street
McCartney Henry, beerhouse, New Harbour Tavern, Bow lane
Macartney Miss Mary, dressmaker, 45 Great Avenham street
Macartney Matthew, travelling draper, 11 Theatre street
McCarty William, window cleaner, Old Lancaster lane
McCauley Mrs. Sarah, shopkeeper, 60 Sussex street
McClarnen James, carter, 2 Dove street
McCleary Mrs. Ann Eliza, 41 Bow lane
McClellan John, weaver, 40 St. Paul's rd
McClellan Mrs. Mary, 26 St. Andrew's rd
McClellan Robt., fitter, 8 St. Andrew's rd
McClellan Mr. William, Hill view, 7 Watling Street road, *Fulwood*
McClew James, hairdresser (j.), 58 London road
McConnell Mrs. Eleanor, vict., Theatre Hotel, and army and volunteers' caterer, 49 Fishergate
McConnell John Edwd., hotel manager, 1 Hill place
McConochie John, grngrcr., 39 Fylde st
McConochie William, fruit and poultry dealer, 38 Fylde street
McCourty Mr. Robert, 32 Great Avenham street
McCubbin William, foreman asphalter, 33 St. Mark's road
McCullough John, police constable, 19 Moor lane
McDade William John, M.B., B.Ch., B.A.O., R.U.I., physician and surgeon, 118 Ribbleton ln and 198 New Hall ln
MacDermaid Mrs. Rose, 35 Great Avenham street
McDermott Mrs. Catherine, cooper, Canal street
McDermott George Christopher, mason (j.), 18 Taylor street
Macdonald Frank Bedingfeld, M.B., C.M., Ed., physician and surgeon, 1 Stanley place; Tel. 92; and 34 Ashton street
McDonald John, manufacturers' agent, 36 Cannon street; h. 15 Bairstow st
MacDonald Thomas Henry, inland revenue officer, 9 Cliff street
McDonnell Mrs. Cath., 129 Adelphi st
McDougall Jas., inland revenue officer, 25 Derby terrace, Addison road
McDougle Alex., grocer, 101 Brook st
McElroy Mrs. Winifred, 3 Wolseley rd

McEvoy Thomas, agent, 4 Ashton parade
McEnnerney William, coach painter (j.), 17 Schleswig street
McFarlane Misses Elizabeth G. and Margaret E., milliners, 233 North rd
McFarlane Miss Elizabeth, milliner, 231 North road
McFarlane Fredk., agent, 11 Raikes rd
McFarlane Frederick, hairdresser, 13 Peel Hall street
McFarlane Frederick, junr., agent, 86 Peel Hall street
McFarlane Hugh, joiner and builder, Hammond st; h. 122 St. Thomas' rd
McFarlane George, provision merchant, Hope street; h. 76 St. Thomas' road
McFarlane George, carter, 4 Graham st
Macfarlane George & Son, bookbinders, Temple court, Cannon street
Macfarlane Sydney (Geo. Macfarlane & Son); h. 61 Lauderdale street
McFetteridge John, tailor (j.), 58 Whittingham street
McGahey Mrs. Margt., 31 St. Peter's sq
McGavin John, chemist and dentist, 110 Friargate
McGeoch Robert, foreman linesman, 8 West view, Sharoe Green ln, *Fulwood*
McGinty James, labourer, 4 Hermon terrace, Watery lane
McGiveney Mrs. Mary, 26 South Meadow lane
McGonigle Frederick, beerhouse, Pioneer Inn, 144 Victoria street
McGonigle F. C., agent, 8 Great Hanover street
McGonigle Robert, grocer, 8 Great Hanover street
McGowan Mrs. Jane, 48 Maynard street
McGowan Joseph, grocer, 280 and 282 Fylde road
McGowan Thomas, hairdresser, 122 Adelphi street
McGough Rd. James, clogger, 81 Plungington road
McGrady Mrs. Ellen, 3 Victoria street
McGrath Miss Mary, 5 Pedder street
McGrath Patrick., driver, 118a Victoria street
McGrath William, tailor, 13 Turner st
McGraw Wm., clerk, 350 Ivanhoe bank, New Hall lane
McGreavy Nicholas, overlooker, 214 Fletcher road
McGreevy Patrick, tailor, Queen street
McGregor Mr. Chas., 64 St. Thomas' rd
McGregor Mrs. Jane, 26 Trower street
McGregor Christopher, joiner (j.), 125 Hammond street
McGregor James, painter (j.), 4 Shuttleworth road
McGuinness Mr. Frederick, 53 Hudson st
McGuinness Thos., vict., Limekiln Inn, 48 Aqueduct street

McGuinness William, vict., Roast Beef Hotel, 118 Friargate. Tel. 363
McGuire Francis, police constable, 291 Fylde road
McGurty Michael, fried fish dealer, 31 London road
McIntyre Mrs. Rose, 45 Mona street
McIver Patrick Thomas, warehouseman, 58 Maudland bank
McKean John, travelling draper, 44 Cannon street; h. *Knot End*
McKeague John, physician and surgeon, 34 Ribblesdale place
McKenna Bernard, pork butcher (j.), 2 Broughton street
McKenzie Mrs., 8 Vine street
Mackenzie James, coachman, 30 Clarendon street
Mackenzie Mrs. Letitia, 31 Chaddock st
McKeowen Mrs. Mary, shopkeeper, 43b Lancaster road
McKeowen Michael, moulder, 48 Wellfield road
McKeowen Thos., hairdresser, 33 Maudland bank
McKernan Patrick, fish dlr., 1 Acton st
McKerney Mrs. Cath., 154 Havelock st
McKerney Hugh, bricklayer and contractor, 42 Kensington terrace
McKerney Hugh, bricklayer (j.), 96 Peel Hall street
McKerney John, mechanic, 6 Selborne st
McKerney Wm., bricklayer (j.), 4 Carnarvon road
McKie Miss Agnes, grocer, 38 Cannon st
McKie Edward, weaver, 76 Lovat road
McKie Mrs. Elizabeth, 122 London rd
McKie James, joiner (j.), 26 Stanleyfield road
McKie John, travelling draper, 3 Lauderdale street
McKimmings Frederick, loomer, 61 Trafford street
McKittrick Edwin, agent and mill furnisher, 30 Guildhall street
McKnight William John, beerhouse, New Baths Inn, 23 Melbourne street
McLachlan Mrs. Emily, confectioner, 53 Meadow street
McLachlan Robt., mldr., 4 Hammond st
McLaren Mrs. Mary J., 52 Ribbleton ln
McLaughlin Mrs. Eliz., 25 Havelock st
McLaughlin Andrew, driver, 129 Fleetwood street
McLaughlin John, carter, 124 Cemetery road
McLaughlin Thomas, vict., Prince Albert, 65 Pleasant street
McLean Charles, moulder, 44 High st
McLean Daniel, police sergt., 47 Lune st
McLean Misses, 22 Wellfield road
McLean Thomas Dixon, police constable, 15 Lauderdale street

McLean William, transhipper, 1 Frenchwood square
McLean Wm., shopkeeper, 12 Savoy st
McLeavy Terence, clothes dealer, Trinity place
Macleod Alexander (Macleod, Eriksen, & Co.); h. 8 Ashton terrace
Macleod, Eriksen, & Co., ship brokers and ship chandlers, 8 Ashton terrace, Watery lane
McMahon Daniel, fried fish dlr., King st
McMahon John, vict., Union Hotel, 43 Pedder street
McMahon John, milliner, 16 Meadow st
McMahon John, pensioner, 31 Elgin st
McMahon John, grinder, 35 Berry st
McManus Mrs. Agnes, 6 Shuttleworth rd
McManus Miss Margaret, shopkeeper, 29 Great Hanover street
McManus Richard, hairdresser, 43 and 45 Lovat road
McManus Richard, boiler maker (j.), 51 Albert road
McManus William, boiler maker (j.), 21 Arkwright road
McMillan Mr. Alexander, 55 Herschell st
McMinn John K., engineer (j.), 62 Waterloo road, Ashton
McMullen Mrs. Ellen, 5 Strand Street west
McMullen Miss Mary, winder, 9 Bence rd
McMullen Thomas, engineer (j.), 16 Euston street
McMurray John, club steward, 450 New Hall lane
McNab Robt. A., barrister at law, Bank chambers, Fishergate; h. St. Fillan's, *Penwortham*
McNair John, tailor, 55 Friargate; h. 53 Grafton street
McNair Robt., tailor and wollen draper, 38 Plungington rd; h. 150 Villiers st
MacNaughton Rev. Saml. (Presbyterian), 16 Devonshire terrace, Addison road
McNaughton William, sawyer, 65 Sussex Street east
Macneall Wm., overlooker, 38 Ripon st
McNeary Mr. Thomas, 234 St. Paul's rd
McNeary William, traveller, 204 St. George's road
McNiece Thomas, labourer, 96 Skeffington road
McNeil Andrew, tailor, woollen draper, and outfitter, Cooper's buildings, 51 Church street; h. Larch house, *Fulwood*
McNeil Mrs. Beatrice Emily, 42 Garstang road, *Fulwood*
McNeil Charles W., tailor and woollen draper, 3 Cheapside
McNeil S. & Co., tailors, woollen drapers, and outfitters, 130 and 130a Church st
McNeil William Padget, vict., Grey Horse and Seven Stars, 124 Fishergate
McNeill Chas., hawker, 17 Bentinck st
McOwen James, labourer, 17 Woodhouse grove
McQuaker Jas., traveller, 70 Hudson st
McSkimming Mrs. Martha, confectioner, 7 Fox street
McTaggert Miss Jean Isabel, mistress, St. Paul's Girls' school; h. 202 Tunbridge terrace, Deepdale road
McVitie John James, tailor and draper, 90 Fishergate
McVitie Miss Mary Jane, 6 Theatre st
McWhinnie Thomas, shopkpr., Queen st
McWilliam Robt., gardener, 81 Broughton street
Macauley Jas., moulder, 76 Wellfield rd
Macaw Mrs. Annie, 39 Highgate villas, Garstang road, *Fulwood*
Mace John, maltster (j.), 54 Euston st
Machin Rev. William (Congregational), 42 Brackenbury road
Machan Richard, cab proprietor, 98 James street
Mackerel Mrs. Elizabeth, 2 East View terrace, *Fulwood*
Mackay John, police sergt., 68 Berry st
Mackintosh George, professional golfer, 3 West view, Sharoe Green ln, *Fulwood*
Mackintosh Mrs. Mary, vict., Horse Shoe, 89 Church street
Mackley Mrs. Eliz., 122 Cemetery road
Madden John, labourer, 62 Gorst street
Madden Thomas, brakesman, 18 St. Walburge street
Madden Mr. Thomas, 141 Victoria st
Maddigan John, shopkeeper, 46 St. Mary's street
Maddock Henry, pork butcher (j.), 226 Fletcher road
Maddock Herbert, coachbuilder (j.), 238 Fletcher road
Maddock John, fried fish dealer, 168 Brook street
Maddock Mrs. Mary, 2 Portman street
Maddock William James & Co., brushmakers, 13 Ribbleton place; h. 217 Fletcher road
Magee David, boot and shoe maker, 11 Maudland road
Mageehan Mr. John, 27 Schleswig st
Maguire Mrs. Catherine, 3 Geoffrey st
Maguire Edward, public bakehouse, 3 Geoffrey street
Maguire Hugh, agent, 17 St. Walburge st
Maguire Mr. James, 22 Pedder street
Maguire James, police constable, 2 Plumpton road, Ashton
Maguire Rev. James, S.J. (Catholic), St. Wilfrid's presbytery, 1 Winckley sq
Maguire John, sawyer, 10 Cannon terrace, Ashton
Maguire Mrs. Mary, 51 Knowsley street

Maguire Patrick, labourer, 15 James street
Maguire Thomas, shopkpr., 71 Duke st
Maher Thomas, mechanic, 102 Lovat rd
Mahon Mrs. Mary, 39 Goulburn street
Mahony Edward, pensioner, 21 Berry st
Mainon Mrs. Ann, 31 Dover street
Mains Miss Mary Teresa, matron, Catholic Girls' Aid Society, 31 Fishergate hill
Maitland John, clothlooker, 138 Hammond street
Maitland Thomas, mchnc., 58 Sussex st
Makin John A., tailor's manager, Ridgmont, *Penwortham*
Makin Mrs. Margaret, beerhouse, Meadows' Arms, 42 and 44 Meadow st
Makin Mrs. Sarah, 37 Sedgwick street
Makinson Mrs. Alice, 20 Bow lane
Makinson Edward James, master, All Saints' school; h. 21 Trafford street
Makinson E. & W. G., gold plate and thread manufacturers, Wellington works, Wellfield road. Tel. 122
Makinson John William, storekeeper, 11 St. Martin's Road south
Makinson William Gardner (E. W. & G. Makinson); h. Montrose villa, 67 Garden walk, Ashton
Malcolm Alexander R., vict., Bull and Royal Hotel, 141 Church st. Tel. 181
Malkin Francis Henry, printer (j.), 278 Fletcher road
Mallett Mrs. Alice, shopkeeper, 5 Knowsley street
Malley James, smith (j.), 8 Dunmore st
Malley John Thomas, overlooker, 3 Milner street
Malley Peter Paul, sawyer, 19 Castleton road
Malley Richd., watchman, 15 Melling st
Mallinson Mrs. Eliza, greengrocer, 107 North road
Mallock Henry, commercial clerk, Fishwick bank
Malone Miss Catherine, grocer, 11 South Meadow lane
Malone James, baker (j.), 8 Peel Hall st
Malony Moses, joiner (j.), 46 Tulketh brow, Ashton
Malony Richard, coachbuilder (j.), 40 Ruskin street

Manchester & County Bank, Limited, 1 and 2 Fishergate; John Farnworth, Manager. Tel. 143

Manfield & Son, boot manufacturers, 117 Fishergate
Mangham Samuel, shopkeeper, 4 Heatley street
Mangnall Thos., manager Preston and District Billposting Co., 43 Guildhall street
Manion John, labourer, 6 Lark Hill ter
Manion John, pensioner, 5 Taylor street *Fulwood*
Manley Mrs. Alice, hairdresser, 6 Central buildings, Lancaster road
Manley John, fruiterer, 140 Adelphi st

Manley Saml., nurseryman, gardener and florist, Eaves Brook nursery, Lower Bank road, Fulwood

Mansfield Thomas Edward, barrister-at-law, Bank chambers, Fishergate; Tel. 0588; h. Brook house, 3 Victoria road, *Fulwood*
Mansley James, loomer, 13 Bence road
Mansley John, secretary to Reform Club, Chapel street; h. 4 Lawson street
Mapp John, butcher, 62 Fylde road
Manton Mr. Thomas, 26 New Cock yard
Marchbank Walter, boot and shoe maker, 62 Maudland bank
Marchbank Wm., gardener, 63 Plungington road
Margerison Arthur (J. Margerison & Co.); h. *Calder Vale*
Margerison Caleb (J. Margerison & Co.); h. Cooper hill, *Walton-le-Dale*
Margerison, Mrs. Eliz., 29 Deepdale rd
Margerison George (J. Margerison & Co.); h. Haydock grange, *Cottam*
Margerison George, joiner and builder, 53 Watling Street west, *Fulwood*
Margerison James (J. Margerison & Co.); h. West Cliff house
Margerison James, farmer, Greenlands farm, Ribbleton
Margerison Miss Jemima, 7 Eldon st
Margerison Mr. John, Victoria villas, Gammer lane, *Fulwood*
Margerison Joshua (J. Margerison & Co.), Leighton street
Margerison Joshua, junr. (J. Margeison & Co.); h. Whinfield, Ashton. Tel. 050
Margerison Joshua & Co., soap manufacturers, White Windsor Soap works, Leighton street. Tel. 77
Margerison Mrs., 12 Derby terrace, Watling Street west, *Fulwood*
Margerison Martin, warper, 63 Fishwick parade
Margerison Matthew, traveller, 6 Higher Bank road, *Fulwood*
Margerison Mrs. Nancy, grocer, 133 New Hall lane
Margerison Robert, shopkeeper, Queen street
Margerison William, overlooker, 24 Plumpton road, Ashton
Margerison William M. (J. Margerison & Co.); h. 6 Avenham colonnade
Marginson Mrs. E., 108 St. Thomas' rd
Marginson Frederick, carter, 27 Charnock street
Marginson Henry, agent, 160 Fishwick terrace, London road

Marginson James, warehouseman, 73 Lowndes street
Marginson John, iron dresser, 50 Barlow street
Marginson Mrs. Kate, 4 Ecroyd road, Ashton
Marginson Misses, 75 Emmanual street
Marginson Richard Sargeant, printer (j.), 50 Milner street
Marginson Thomas, overlooker, 3 St. Mark's Place east
Marginson Thomas, packer, Sussex Street east
Marginson William, loomer, 41 Ecroyd road, Ashton
Margrove James, clerk, 20 Ecroyd road, Ashton
Markland Daniel, taper, 39 Milner street
Markland George, painter (j.), 48 Caroline Street south
Markland Geo., musician, 11 Bispham st
Markland James, mechanic, 30 St. Paul's square
Markland Mr. James, 9 Jutland street
Markland John William, joiner (j.), 87 Ripon street
Markland Mrs. Mary, 18 Stoneygate
Markland Mrs. Mary, 19 Graham street
Markland Mrs. Sarah, 3 Miles street
Marland Mrs. Ann, 2 Richmond terrace, Ripon street
Marland Caleb, brcklyr. (j.), 100 Miles st
Marland George, bricklayer (j.), 48 St. Mark's road
Marland George, bricklayer (j.), 63 Broughton street
Marland Mr. James, 7 Derby square
Marland James, traveller, 2 Samuel st
Marland John, bricklayer (j.), 31 St. James' road
Marland Mr. John, 43 Havelock street
Marland Miss Sarah, 1 Hammond st
Marlow Mrs. Mary Ann, fruiterer, 136a Friargate
Marney James, labourer, 26 Clyde st
Marquis Thomas, painter (j.), 27 St. Paul's road
Marsden Mrs. Ann, 77 Mount street
Marsden Chas. Henry (Marsden & Kay); h. 10 Camden place
Marsden Mrs. Eliz., 98 St. Thomas' rd
Marsden Mrs. Elizabeth Jane, 22 Waterloo road, Ashton
Marsden Frederick, plumber (James Marsden); h. 61 Victoria rd, *Fulwood*
Marsden Henry, cnfctnr., 261 Fylde rd
Marsden Henry, clogger, Marsh lane
Marsden James, plumber and painter, 187 Lancaster road. Tel. 231
Marsden James, chemist and druggist, 9 Lancaster road; h. 20 Victoria road, *Fulwood*
Marsden James, vict., Rose Bud, 2 New Hall lane
Marsden James, plumber (j.), 12 Edward street
Marsden James, fruit and potato merchant, Liverpool street; Tel. 373; and at Tenterfield street; and at *Liverpool* and *London*; h. Mentone villa, 54 Garden walk, Ashton
Marsden James, fried fish dealer, 20 New Hall lane
Marsden John, confectioner, 81 Moor ln
Marsden John, meat inspector, Tithebarn street; h. 12 Brackenbury road
Marsden John, beerhouse, Aughton Arms, 30 Aughton street
Marsden John, eng. tenter, 51 Milner st
Marsden John James, confectioner, 128 Church street
Marsden John James, vict., Windsor Castle, 66 Egan street
Marsden Jph., vict., Adelphi Hotel, 43 Fylde street
Marsden & Kay, wholesale druggists, Anchor court
Marsden Lawrence (Marsden & Kay); h. 2 Regent street
Marsden Miss Lily, milliner, 56 Eldon street and 45 Plungington road
Marsden Richard, cashier, 164 St. Thomas' road
Marsden Richard, F.S.C.M., optician, photographic dealer, and tool merchant, 115 Church street; h. Fern nook, *Penwortham.*—(*See Advt.*)
Marsden Robert, fried fish dealer, Queen street
Marsden Robert, clogger, 41 Water lane
Marsden Robt., pavior (j.), 44 Priory st
Marsden Robert, fruiterer, 140 Lancaster road
Marsden Thomas, hardware dealer, 42 Water lane
Marsden Thomas, screw maker (j.), 257 North road
Marsden Thomas, overlooker, 23 Wellington road, Ashton
Marsden William, draper's manager, Wellington street
Marsden William, steward, Foresters' Hall, 1a Patten street
Marsh Edward, railway inspector, 18 St. Mark's road
Marsh Edward, overlkr., 9 Middleton st
Marsh Miss Ellen, 26 West view
Marsh Frederick, winding master, 51 Castleton road
Marsh James, weaver, 2 Brackenbury pl
Marsh Jas., taper, 28 Ecroyd rd, Ashton
Marsh Mrs. Jane, 122 Moor lane
Marsh Mrs. Jane, 28 St. Andrew's road
Marsh Mrs. Margaret, 34 Wellington road, Ashton
Marsh Mrs. Mary, 7 Kingfisher street

Marsh Miss Mary Ann, 4 East view
Marsh Robt., grcr., 37 Plungington road
Marsh Thomas, spindle maker (j.), 21 Wellfield road
Marsh William, butcher, 232 Fylde road
Marsh William, shopkeeper, 59 Isherwood street
Marsh William, commission agent, 27 Lower Bank road, *Fulwood*
Marshall Albert, agent, 41 Plover street
Marshall Miss Alice, 12 St. Wilfrid st
Marshall Miss A., milliner, 34 Meadow st
Marshall & Brown, dyers, 38 Shepherd street, 132 Friargate and 6 Mill bank
Marshall & Co., contractors, Atkinson st
Marshall Francis James, porter, 8 Victoria street
Marshall James (Preston Fruit Co.); h. 4 Bispham street
Marshall John, draper, Kent street
Marshall Mrs. Margaret, 4 Bispham st
Marshall Robert (Marshall & Brown); h. 6 Mill bank
Marshall Wm., compositor, 27 Beech st
Marshall Wm., hairdresser, Marsh lane
Marshall William, stationer's manager, 7 Jordan street
Marston & Lunt, grocers, 78 North road
Marston Mrs. Margaret, 1 Calverley st
Martin Mrs. Catherine, 26 Tuson street
Martin Mr. Edward, 19 Hudson street
Martin Miss Elizabeth, weaver, 41 Lark Hill street
Martin Mrs. Eliz., 88 St. Stephen's road
Martin Miss Eliz. Jane, 9 Knowsley st
Martin Frederick James, weaver, 5 Bence road
Martin Henry, draper, 52 Lovat road
Martin Henry, foreman, 1 St. James' rd
Martin & Holliday, dancing academy, 43 Lancaster road
Martin Mrs. Isabella, 9 Lauderdale st
Martin James, overlooker, 17 Thomas Street south
Martin James, mill manager, 20 West View terrace
Martin James, bird dealer, 89 Hammond street
Martin Mrs. Jane, 10 Knowsley street
Martin John, weaver, 255 Miller road
Martin John Hugh, cotton manufacturer (Hopkins, Martin, & Co.); h. Fishwick house
Martin Mrs. Margaret, 30 St. Mark's rd
Martin & Maymon, coal and coke merchants, Deepdale siding
Martin Rt., mill manager, 76 James st
Martin Robert, engine driver, 97 Waterloo road, Ashton
Martin Mrs. Sarah Ann, 27 Alfred st
Martin Mr. Thomas, 20 Maudland bank
Martin Thomas and John, butchers, 76 James street
Martin Mr. Thomas, 79 New Hall lane
Martin Thomas Bamber, cashier, 50 Holmrook road
Martin Walter, meter inspector, 5 Theatre street
Martin William, mill manager, 21 Long lane, Ashton
Martindale Dugdale Campbell, moulder, 7 Berry street
Martindale John, shopkeeper, Marsh ln
Martindale Jonathan, miller (j.), 17 Porter street
Martindale Wm., carter, 269 Ribbleton ln
Martland Mrs. Jane, 151 Fylde road
Martlew William, clerk, 110 Oxford st
Martyn's Stores, Limited, chemists, 179 Friargate
Masheter John, market gardener, 306 London road
Masheter Joseph, carter and horse slaughterer, Back lane
Mashiter Mrs. Isabella, 78 Adelphi st
Mashiter Joseph, engine driver, 11 Cobden street
Mashiter Miss Margaret, beerhouse, North Star, 50 Hawkins street
Mashiter Miss Mary, 80 Lovat road
Mashiter Wm., overlooker, 11 Chester rd
Maskell Mrs. Maria, dressmaker, 23 St. Cuthbert's road
Mason Mrs. Catherine, 6 Elton street, Ashton
Mason George & Co., hardware factors, 80 Fishergate; h. 22 Fishergate hill
Mason George, coachbuilder (j.), 215 New Hall lane
Mason Hugh, grocer's manager, 57 Watling Street west, *Fulwood*
Mason Jas., labourer, 21 Connaught rd
Mason Jas., mechanic, 83 Wellfield rd
Mason James, cowkeeper, 45 Ashton st
Mason James, weaver, 251 Miller road
Mason James, clerk, 7 Brampton street, Ashton
Mason Mr. John, 2 Golden square
Mason John, weaver, 32 Jutland street
Mason Jph., bookkeeper, 15 St. Paul's sq
Mason Mrs. Lydia, 6 Butler's court
Mason Mrs. Margt., 20 Christ Church st
Mason Mrs. Margaret, 29 Curwen st
Mason Mrs. Martha, 14 Fox street
Mason Mrs. Martha, 14 Great Avenham street
Mason Robert, overlooker, 41 Egan st
Mason Thomas, agent, 32 Jutland street
Mason Thomas, driver, 263 St. George's Road east
Mason Thomas, pianoforte, organ, and musical instrument dlr., 30 Lancaster rd
Mason Thomas Henry, overlooker, 11 Samuel street
Mason William, head master, Christ Church school; h. Kimberley terrace, *Penwortham*

Mason William, checker, 3 Rossall street, Ashton
Massey Arthur H., clerk, 26 Barton ter
Massey Mrs. Frances, 134 North road
Massey Francis, dyer, 134 North road; h. Holly house, *Walton-le-Dale*
Massey Hy., moulder, 59 Maudland bank
Massey Mrs. Jane, 26 Barton terrace, Deepdale road
Massey John, clerk, 9 Almond terrace, Watling Street west, *Fulwood*
Massey John, plaster figure maker (j.), 12 Nile street
Massey Thomas H., engraver, Victoria chambers, Fishergate; h. 21 Hudson st
Masters John, first class prison clerk, 65 Brackenbury road
Mather Alfred Okell (Mather Bros.); h. Brookfield house, *Penwortham*
Mather Mrs. Alice, beerhouse, Avenham Park Inn, 24 Avenham lane
Mather Brothers, printers, bookbinders, and stationers, Exchange Printing works, 31 Lune street. Tel. 0581
Mather Mrs. Emma, 32 Thorn street
Mather Francis, postal clerk, Seymour road, *Fulwood*
Mather James, bookkpr., 13 Tunbridge st
Mather John, smith (j.), 86 Wellfield rd
Mather Miss Lillie, 30 Christ Church st
Mather Nathan, vict., New Cock Inn, 6 New Cock yard, Fishergate
Mather Richd. S. (Mather Bros.); h. 68 Waterloo road, Ashton
Mather Thomas, overlooker, Havelock st
Matley Thomas, engine driver, 2 Fitzroy street
Matthew Frederick, draper, milliner, upholsterer, and cabinet maker, 19, 20, 21, and 22 Fishergate. Tel. 210
Matthews Arthur Henry, 62 Oxford st
Matthews Mrs. Jane, 45 Lark Hill st
Matthews Mr. John, 55 Henderson street
Matthews Robert Bernard, mason (j.), 101 High street
Matthewson Mrs. Margaret, 7 Miller rd
Mattison William Henry, mechanic, 40 Plumpton road, Ashton
Maud Alfred, fried fish dlr., 13 Back ln
Maudsley Mrs. Ann, 10 Theatre street
Maudsley James, fitter, 15 Eversleigh st
Maudsley Mr. John, 45 Christ Church st
Maudsley Thomas, grocer, 75 South Meadow lane
Maudsley William John, overlooker, 50 Porter street
Mawdsley Miss Annie, 4 Brunswick place, Ashton
Mawdsley Edmund, weaver, 23 Lancaster road
Mawdsley Miles, furniture broker, Walker street
Mawdsley Thomas, fruiterer, 163 St. Paul's road
Mawdsley William James, house agent, 17 Avenham road
Mawson, Swan, & Co., yeast importers, 16 Grimshaw street; F. Ogle, agent

Maxwell J. & T., manfactrs. of slate switch boards, bases, dowels, school slates, &c., Strand road

May Hy., labourer, 21 St. Anthony's rd
May Mr. John, 1 Knowles street
May Thomas, compositor, 72 Oxford st
May Thomas, tailor (j.), 66 Miles street
Maylor James, assit. supt., Prudential Assurance Co., 23 Watling Street road, *Fulwood*
Maylor William, bricklayer (j.), Plungington road
Mayman Mr. James, 12 Elcho street
Mayman James, drysalter's assistant, 6 Elgin street
Mayman Rd., frutr., 49 Plungington rd
Maymon Alfred, master, St. Saviour's Boys' school; h. 149 Townley terrace, London road

Maymon Brothers, patent temple makers and brass founders, Salmon Street foundry

Maymon Ephraim (Maymon Brothers); h. 151 Townley terrace, London road
Maymon John (Maymon Brothers); h. 153 Townley terrace, London road
Maymon Robert, beer finings manufacturer, 6 Ribbleton street
Maymon Thos., coal merchant (Martin & Maymon); h. 129 London road
Maymon William Arthur, tailor and draper, 45 and 47 Meadow street
Maynard Mrs. Caroline, 48 Christ Church street
Maynard M. S., cotton spinner, Parker Street mill and Bold Street mill. Tel. 61
Maynard Moses Savery, Esq., J.P. (M. S. Maynard); h. Lauderdale, 29 Fishergate hill. Tel. 60
Maynard William Hamilton, solicitor and commissioner for oaths, 40 Lune street; h. 10 West Cliff terrace
Mayor Mrs. Alice, shopkeeper, 133 Adelphi street
Mayor Miss Ann, beerhouse, Commercial Inn, 332 North road
Mayor Mrs. Betsy, 7 Arthur street
Mayor Charles, shopman, 81 Lowndes st
Mayor Daniel (Mayor & Son); h. 5 Grosvenor place, Ashton
Mayor Mrs. Elizabeth Ellen, 31 Powis road, Ashton
Mayor Mr. George, 48 North road
Mayor James, overlooker, 39 Whittingham street
Mayor John, beerhouse, South Meadow Tavern, 3 South Meadow lane

Mayor John, butcher, 73 Adelphi street and 129 Lancaster road. Tel. 0532
Mayor John, ovrlkr., 38 Whittingham st
Mayor John, draughtsman, 40 Meadow street
Mayor John, butler, Rose cottage, Ashton
Mayor John James (Mayor & Son); h. Rose terrace, Ashton
Mayor Mrs. Mary, 25 Taylor street
Mayor Mrs. Mary Alice, clothes dealer, 6 Fletcher road
Mayor Mrs. Nanny, 37 Bow lane
Mayor Richard, vict., Oddfellows' Arms, 1 Ladyman street
Mayor Richard, drysalter, 9 Victoria st
Mayor Richard, corn and provender dealer, 46 and 47 Plungington road
Mayor Richard, public bakehouse, 3 Tyne street
Mayor & Son, rope and twine manufacturers, Wharf street. Tel. 347
Mayor Mr. William, 30 Addison road
Mayor William, malt maker (j.), 23 Edward street
Mayor Wm., shopkeeper, 4 Ladyman st
Mayor William, beerhouse, Nelson's Monument, 74 Ribbleton lane
Maypole Dairy Co., Ltd., 36 Market pl
Meade-King, Robinson, & Co., petroleum oil depot, Butler street; Richd. Pinder, representative
Meadowcroft Mrs. E., 154 St. George's rd
Meagher Joseph, watchmaker, 61 Meadow st
Meagher Wm. P., incorporated accountant and appraiser, 18 Cannon street; h. *Brownedge*
Meaney Mrs. Ellen, 33 Bence road
Mears Miss Mary Ann, 36 Ribblesdale pl
Mears Thomas & Co., brush manufacturers, 14 and 15 Fishergate; h. 22 Bairstow street
Mears William & Co., general furnishing ironmongers, Bamber's yard, and Canal street; Tel. 224; h. 14 Bank parade
Medland Henry, watchmaker, 9 New Hall lane
Mee James, grocer, 16 Bolton street
Meehan Bernard, commercial traveller, 42 Manchester road

Meek John and Edward, plumbers, painters, and paperhangers, 5 and 15 Maitland street

Meek Robert, grocer, 21 Caroline street
Megahy B. P. (Preston Steam Laundry Co.); h. 11 Wellington terrace
Megarry Mrs. Elizabeth, 59 Hudson st
Mehew Frederick James, journalist, 1 Queen's road, *Fulwood*
Melia Daniel & Co., Limited, grocers, tea and wine merchants, 1 Friargate
Mellalieu John Henry, tea agent, 9 Guildhall street; h. 34 Garstang road *Fulwood*
Melling Miss Ann, 4 Beech street
Melling Mrs. D., 95 Brackenbury road
Melling Edmund, shopman, 24 St. Peter's square
Melling Miss Elizabeth, grocer, 37 Meadow street
Melling Mr. Henry, 21 Garden street

Melling Hy., fish merchant and herring curer, 42 Grimshaw street

Melling Henry, traveller, 16 East street
Melling Henry, mariner, 2 Tulketh crescent, Ashton
Melling James, loomer, 5 Trower street
Melling James, fish dealer, Hope street
Melling Mr. James, 52 Wellfield road
Melling James, joiner (j.), 2 Smith st
Melling Miss Jane, 11 Rossall st Ashton
Melling Mrs. Jane, 12 Ashton street
Melling John, overlooker, 7 Long lane Ashton
Melling John Joseph, vict., Sir Walter Scott, 24 North road
Melling Joseph, painter (j.), 68 Harrington street
Melling Joseph, hairdresser, 35 Park rd
Melling Joseph, shopkeeper, 63 Meadow street
Melling Miss Margaret, 89 Meadow st
Melling Mrs. Mary, 35 Schleswig street
Melling Richard, cabinet maker (j.), 11 Great Shaw street
Melling Robert, beerhouse, Shepherd's Inn, 372 North road
Melling Samuel, pointsman, 9 Tulketh crescent, Ashton
Melling Thomas, salt dealer, 8 and 10 Bushell street
Melling Thomas, bricklayer (j.), 153 New Hall lane
Melling Thomas, clogger, 31 Meadow st
Melling Thomas, painter (j.), 25 Elgin st
Melling William, fish curer, 93 High street; h. Lisburn house, 48 Garstang road, *Fulwood*
Melling Wm., gasfitter (j.), 34 Alfred st
Melling William Henry, parcel packer, 92 Wolseley road
Melling Mrs. W., 36 St. Walburge street
Mellis John, moulder, 75 North road
Mellor Brothers, Ltd., cotton spinners, Stourton mill, George street. Tel. 21
Mellor Mrs. Ellen, 2 Blue Bell yard
Mellor Horace, Esq., J.P. (Mellor Bros., Ltd.); h. Woodfield, *Lytham*
Mellor Joseph, coachman, 27 Holstein st
Mellor Wm., currier (j.), 26 Herbert st
Mercer Bros., watchmakers & jewellers, 54 Water lane
Mercer Edward, spinner, 11 Victoria st
Mercer Miss Ellen, 4 Porter street

Mercer Frank, butcher and cattle dealer, 127 North rd
Mercer George & Son, grocers, 160 and 162 Ribbleton lane
Mercer James, clogger, 85 Friargate
Mercer James, fitter, 10 Cobden street
Mercer James, vict., Apollo Inn, 151 North road
Mercer John, overlooker, 31 Essex st
Mercer John, french polisher, 16 St. Paul's square
Mercer John & Son, chemists and druggists, 53 Water lane; h. 10 Bank place, Ashton
Mercer Joseph, tinner (j.), 184 Moor ln
Mercer Joseph, coal dealer, 3 Brewery st
Mercer Mrs. Mary, 139 Hammond st
Mercer Michael, smith (j.), 5 Clayton st
Mercer Michael, junr., cabdriver, 34 Gorst street
Mercer Moses, overlooker, 54 Curwen st
Mercer Robert, labourer, 13 Lovat road
Mercer William, teacher of music, 118 New Hall lane
Mercer William, butcher, 26 London rd
Mercer William, labr., 45 Gorst street
Mercer William, labourer, 5 Ashton st
Mercer Wm., checker, 11 Maudland bank
Meredith Edwin, porter, Workhouse, *Fulwood*
Merigold Albert Edward (Merigold Bros.); h. Chapel lane, *Longton*
Merigold Mrs. Alice, 5 Stanleyfield road
Merigold Brothers, cycle agents and athletic outfitters, 147 Church street. Tel. 16
Merigold Frederick William (Merigold Bros.); h. 5 Stanleyfield road
Merigold Walter Edwin (Merigold Bros.); h. *Penwortham*
Merrett James Cornelius, police constable, 105 Brook street
Mess Rooms, 12 Starkie street; Mrs. Standing & Son, lessees
Messham Alfred, brass-founder and finisher, Corporation street; h. 79 Maudland bank
Metcalf Aaron, traveller, 14 Dove st
Metcalf David, engnr. (j.), Aqueduct st
Metcalf Douglas, brickmaker, *Cadley*; h. 48 Brook street
Metcalf Mrs. Ellen, 9 Ripon street
Metcalf James, traveller, Gladstone terrace, Garstang road
Metcalf James, carter, 12 Fish street
Metcalf John, hot water engineer, Arcade works, Fishergate.—(*See Advt.*)
Metcalf John, grocer, 31 and 33 Castleton road
Metcalf John, foreman hot water engineer, 9 Theatre street
Metcalf John, tobacconist, 134 Lancaster road
Metcalf John, loomer, 44 West view
Metcalf Robert, brickmaker, 64 Eldon st
Metcalf Robert, labr., 122 Wildman st
Metcalf Mr. Thomas, 60 Knowsley st
Metcalf William, shopman, 19 St. Andrew's road
Metcalf Mr. Wm., 1 Poulton st, Ashton
Metcalfe Mrs. Alice, 3 Bonce road
Metcalfe Mrs. Ann, 17 Middleton street
Metcalfe Ernest, fitter, 20 Woodhouse grove
Metcalfe John, mason (j.), 4 Strand Street west
Metcalfe John, hairdresser, 61 Plungington road
Metcalfe John Norman, tailor (j.), 43 South Meadow lane
Metcalfe Mrs. Rebecca, 15 Albyn Street east
Metcalfe Richard, pattern maker, 4 Milner street
Meyler Mr. William, 104 Lowndes st
Middlebrook Mrs. Alice, 38 Annis street
Middlebrook Charles, draper and underclothing manufacturer, 95 to 97 Church street; h. 152 Deepdale terrace, Deepdale road
Middlebrook Christopher, agent, 11 Blake Hall street
Middlebrook Mrs. Jessie, stocking knitter, 9 Great Townley street
Middlebrook John, shpkpr., 22 James st
Middlebrook John, shpmn., 39 Annis st
Middlehurst James, shopman, 61 Sussex Street east
Middlehurst James, shpkpr., 85 Brook st
Middleton James Thomas, carter, 89 Green Bank street
Middleton Mrs. Louisa, shopkeeper, 8 Essex street
Midghall John, clogger (j.), 156 Villiers street
Midghall Richard, junr., joiner and builder, Cooper road
Midland Railway Co.'s Office, 21 Charnley street; A. E. Sale, agent. Tel. 158
Milby James Watson, tailor (Lowis & Milby); h. 1 Alfred villas, *Penwortham*
Milby Mrs. Jane, 44 Lauderdale street
Miles Mrs. Catherine, 409 New Hall ln
Miles William, foreman, 40 South Meadow lane
Mill W. A., tea merchant's manager, 104 Fishergate
Millar John, representative of Stewart & McDonald, warehousemen; h. 64 Victoria road, *Fulwood*
Millard John, auctioneer, 5 Alfred st
Millburn Chas., smith (j.), 17 Lord's walk
Millen Mr. Thomas, 32 St. Paul's road
Miller Miss Adelina, dressmaker, 92 Mount street
Miller Alfred, labourer, 35 Waterloo terrace, Ashton

Miller Andrew, storekeeper, 27 Pechel street, Ashton
Miller Mrs. Ann, 41 Burrow road
Miller Mrs. Ann, 6 Hall street, Ashton
Miller & Ball, cheese merchants, 80 Fishergate; Tel. 0523; and 1 Fleet street and *Bolton*
Miller Christopher, carter, Mona place
Miller Christopher, cabdriver, 6 Cambridge street
Miller Christopher, moulder, 22 Kingfisher street
Miller David (Miller & Ball); h. 125 Tulketh road, Ashton
Miller David, valuer and estate agent, 9 Cross street
Miller Edwd., beerhouse, Kendal Castle, 2 Ladyman street
Miller Edward James, gardener, 23 Oxford street
Miller Mrs. Eliza, 5 Clifton place, Ashton
Miller Mrs. Elizabeth, 3 St. Austin's rd
Miller Mrs. Elizabeth, 46 Porter street
Miller Mrs. Ellen, flour dealer, 119 Adelphi street
Miller George, cotton spinner (W. H. Hincksman, Limited); h. Laurel villas, 170 Tulketh road, Ashton
Miller H., steward, Conservative Working Men's Club, Church street
Miller Henry, grocer, 127 Elliott street
Miller Henry, shopkeeper, 15 Herbert st
Miller H. M., agent for Meade-King, Robinson, & Co.; h. *Lytham*
Miller Hugh, butcher, Marsh lane
Miller Mrs. Isabella, 34 Beech street
Miller Mrs. Isabella, 10 Mason street
Miller James, miller (j.), 8 Stocks road, Ashton
Miller James, pork btchr., 303 North rd
Miller James, driver, 13 Hall st, Ashton
Miller James Henry, master, St. Mark's school; h. 16 Bank place, Ashton
Miller Mrs. Jane, 59 Moor lane
Miller Mrs. Janet, 72 Brook street
Miller John, shopman, 49 Taylor street
Miller Mr. John Francis, 42 St. Thomas' road
Miller John, carter, 9 Hall street, Ashton
Miller John Henry, weaver, 78 Sussex Street east
Miller John Thomas, overlooker, 109 Porter street
Miller Joseph, artificial teeth maker, 62 Friargate
Miller Joseph, shopkeeper, 357 North rd
Miller Mrs. Margaret, 24 Peel Hall st
Miller Miss Mary Ann, 40 Mercer street
Miller Mr. Matthew, Prospect house, 4 Higher Bank road, *Fulwood*
Miller N. & Sons, dental surgeons, 95 Fishergate. Tel. 0578
Miller Nathaniel, Esq., J.P. L.D.S. (N. Miller & Sons); h. 12 Winckley square
Miller Nathaniel, junr., L.D.S., Eng. (N. Miller & Sons); 95 Fishergate
Miller Peter Wright, grocer's assistant, 31 Avenham road
Miller Richard, overlkr., 3 Cemetery rd
Miller Robert, porter, Wellington street
Miller Robert William, traveller, 48 Chaddock street
Miller Thomas, market gardener, 16 James street
Miller Thomas, blacksmith, 63 Fylde rd
Miller Thos., labourer, 4 Cambridge st
Miller Thomas, mechanic, 15 Jutland st
Miller Thomas, carter, 2 St. Ann's street
Miller Thomas, bkkpr., 5 Arkwright rd
Miller Thomas Henry, M.B., Ch.B., and L.D.S., Eng. (N. Miller & Sons), 95 Fishergate
Miller Thomas James, sign writer, 44 Kensington terrace
Miller Wm., smith (j.), 22 Bootle street
Miller William, fitter, 55 Mona street
Miller William Crook, traveller, 232 Dene terrace, Deepdale road
Miller Miss Winifred Teresa, dressmaker, 9 Cross street
Millington George, stove and kitchen range maker, 50 Avenham street; Tel. 0580; h. 128 Oxford street
Milbray John, railway guard, 4 Percy st
Mills Aaron, boot and shoe maker, 16 Starchhouse street
Mills Miss Augusta A., 14 Fishergate hill
Mills Charles, boot and shoe maker, Kent street
Mills James, beerhouse, Little John, 35 Atkinson street
Mills James, spinner, 17 Goldfinch st
Mills Miss Jane, 98 Oxford street
Mills J., schoolmaster at Barracks, 62 Crompton terrace, *Fulwood*
Mills John, bootmaker (j.), 72 Berry st
Mills Joseph, boot and shoe maker, 99 Lancaster road
Mills Samuel, brushmaker, 43 Deepdale Mill street
Mills Walter, gardener, 257 Miller road
Mills William, boot and shoe maker, Marsh lane
Milne Chas., architect, 6 Fishergate hill
Milne James, yarn agent, 51 Brackenbury road. Tel. 5, *Fulwood*
Milner Edward, compositor, 109 Oxford street
Milner Mrs. Eliz., 6 St. Walburge street
Milner John, mechanic, 70 Oxford st
Milner John, seedsman and corn merchant, Anchor court; h. *Treales*
Milner Miss Mary, 249 New Hall lane
Milner Richard, vict., Duke of Cambridge, 16 Hammond street
Milner Robert, vict., Waterloo Hotel, 24 Friargate

Milner Roger, beerhouse, Griffin's Head, 116 Lancaster road
Milner William, grocer, 169 St. Paul's rd
Milner William, architect, sanitary engineer, house and estate agent, 34 Guildhall street; h. 274 St. Paul's rd
Milner William George, engineer, 8 Bank place, Ashton
Milnes Mrs. Edith, 27 St. Paul's square
Milsom Jacob, pensioner, 7 Taylor street, *Fulwood*
Milsom Miss Sarah, 9 Latham street
Milton Mr. Thomas, 45 Lauderdale st
Mina & Holt (Mesdames), fancy repository, 13a Lune street
Minealis Rev. William, S.J. (Catholic), St. Walburge's presbytery, Weston st
Minihan Miss Hannah, grocer and provision dealer, 90 London road
Minihan Jeremiah, driver, 5 Porter st
Mitcalf Augustus F., trunk, bag, and fancy goods dealer, 57 Fishergate; h. 9 Victoria parade, Ashton.—*(See Advt.)*
Mitchell Arthur, moulder, Wellington st
Mitchell David, mechanic, 39 Talbot rd
Mitchell James, carter, 10 Carter street
Mitchell James, foreman boiler maker, 2 Threlfall street, Ashton
Mitchell Mrs. Mary Ann, vict., Oddfellows' Arms, 29 Adelphi street
Mitchell Mrs. Mary E., 24 Carnarvon st
Mitchell Rt., tailor (j.), 8 Muncaster rd
Mitchell Samuel, moulder, 36 Cannon hill, Ashton
Mitchell Thomas, grocer, 1 Eldon street
Mitchell Thomas Smith, loomer, Wellington street
Mitchell William, grocer, 287 Fletcher rd
Mitton Miss Eliz., grocer, 19 Carlton st
Moat Mr. James, 25 Burrow road
Moffat David, traveller, 13 Grafton st
Moffat Misses Elizabeth and Isabella, milliners, 89 Friargate
Moffat Joseph, tailor and draper, 88 Friargate
Moffat Thomas, moulder, 50 North road
Moffatt Walter, grocer, Prospect place, Ashton
Moffitt Samuel James, printer and stationer, 160 Friargate
Moffitt Thomas, moulder, 87 North road
Mogridge Sydney, boot dealer's manager, 33 Kingfisher street
Moizer Edward, grocer, 72 Lovat road
Moizer Edward, hairdresser, 125 Lancaster road
Molineux John, school, 45 Avenham road; h. 15 Frenchwood street
Molitor Mrs. Ellen, 27 Great Avenham st
Molloy Mrs. Jane, shopkpr., 128 Park rd
Molyneux George, overlooker, 147 Havelock street
Molyneux George, watchman, 110 New Hall lane
Molyneux Mrs. Mary, 126 Castleton rd
Molyneux Rd., overlooker, 17 Nelson ter
Molyneux Thomas, butcher, 31 Tulketh road; h. 162 Hammond street
Molyneux William, clothlooker, 7 Frenchwood street
Molyneux William John, joiner and undertaker, Plungington road and Harcourt street
Monk Albert, saddler, 272 Fylde road
Monk James, joiner (j.), 4 Aberdeen st
Monk James, tripe dealer, 48 Adelphi st
Monk John, engineer and millwright, ironfounder, and palisading manufacturer, Peel Hall foundry; Tel. 277; h. Elsinore, South Shore, *Blackpool*
Monk John, photographer, 135a, Church street; h. Mona cliff, Victoria road, *Fulwood*
Monk John, clothlooker, 111 Victoria st
Monk Joshua, engineer (j.), 116 Park rd
Monk Mrs. Martha, 1 Ashton terrace, Watery lane
Monk Rd., overlooker, 46 Milner street
Monk Richard, labourer, 77 Euston st
Monk Samuel, inland revenue officer, 60 Brackenbury road
Monk Thomas, overlooker, 45 Milner st
Monks Alexander, porter, 108 Victoria st
Monks Miss Alice, 6 Wellfield road
Monks Mrs. Elizabeth, shopkeeper, 4 Mosley street
Monks Jas., wire worker (j.), 68 Fylde rd
Monks James Hy., draper, 38 Water ln
Monks John, hardware dealer, 42 and 44 Cannon terrace, Ashton
Monks Thos., engnr. (j.), 3 Alexandra st
Montague Mr. Alfred, 92 Miles street
Montague Zach., overlooker, Lowndes st
Montgomery Mrs. Ellen, 6 Nile street
Montgomery John, bookkeeper, 273 New Hall lane
Montgomery Miss Mary Ellen, dressmaker, 273 New Hall lane
Moody Mrs. Maria, 8 Hudson street
Moon Henry, platelayer, 40 Maudland bk
Moon Henry, grocer, 88 Old Lancaster ln
Moon John, tailor (j.), 55 St. Stephen's rd
Moon Thomas, cab driver, 17 Oswald road, Ashton
Moon Thomas, labourer, 11 Weston st
Moon William, driver, 7 Gloucester place
Moon Wm., beerhouse, New Welcome Inn, 15 Cambridge street
Mooney Albert, plumber (j.), 65 Ripon st
Mooney Alex. P., B.A., M.D., M.Ch., M.A.O., 25b Winckley square. Tel. 71
Moorby Edmund James, collector, 137 Castleton road
Moorby John Robert, prison warder, 112 Wilbraham street

Moorby Thomas, joiner (j.), 5 Samuel st
Moorcroft Henry, bricklayer (j.), 26 Elizabeth street
Moorcroft Robert William, undertaker, Walker street
Moore Edwin, M.D., physician and surgeon, 7 Winckley square
Moore Mrs. Elizabeth, confectioner, 156 Friargate
Moore Mrs. Ellen, 13 Lancaster road
Moore Henry, dresser, 7 Redmayne st
Moore James (W. & J. Moore); h. Ripon street
Moore Mrs. Jane, 2 St. John's place
Moore Mrs. Jane, 1 River view, Ashton
Moore John, shopkeeper, 41 Richmond st
Moore John Charles (W. & J. Moore); h. River view, Ashton
Moore John James, spinner, 44 Miles st
Moore Mr. Matthew, 7 Carr street, *Fulwood*
Moore Mrs. Mary J., 12 Wellington ter
Moore Mr. Peter, 70 Whittingham street
Moore Robert (W. & J. Moore); h. 4 Bridge road
Moore and Smalley, chartered accountants, auditors, and insurance agents, 9 Chapel street. Tel. 290
Moore Thomas, joiner (j.), 36 South Meadow lane
Moore Thomas (W. & J. Moore); h. 74 London road
Moore Thomas, vict., Balmoral Hotel, King street
Moore Walter Francis, physician and surgeon, 7 Winckley square
Moore William (W. & J. Moore); h. River view, Ashton
Moore William, ship steward, 18 Waterloo terrace, Ashton
Moore Wm. Hamilton, gasworks foreman, 37 Gorst street
Moore Wm. and James, pawnbrokers and jewellers, 4 High st, 4 Plungington road, and 74 and 76 London road
Moore Wm. Lewis, chartered accountant, 32 Ribblesdale place
Moorhouse Mrs. Catherine, Beechwood, 77 Long lane, Ashton
Moorhouse Mrs. Mary Jane, 12 Taylor street, *Fulwood*
Moor Brook Mill Co., Limited, cotton manufacturers, Moor Brook street; Frank Holden, secretary. Tel. 66
Moor Park Spinning and Manufacturing Co., Ltd., cotton manufacturers, St. George's road. Tel. 184
Moorsom Lieutenant-Colonel Henry M., chief constable, County Constabulary Offices, Fishergate; h. Fairfield, *Penwortham*
Moran Mrs. Ann, 32 Bentinck street
Moran Thomas, railway guard, 75 Euston street
Morcella Paul, clerk, 90 Meadow street
Morgan Alfred, clerk, 97 Miles street
Morgan Mrs. Ann, 3 Danewerke street
Morgan Mrs. A., 1 Withy grove, *Fulwood*
Morgan Charles, tailor (j.), 94 Meadow street
Morgan Clara, 11 Great Avenham street
Morgan Edward, foreman linesman, 4 Bow lane
Morgan Edwin Thos., coach builder (j.), 3 Taylor street, *Fulwood*
Morgan Isaac, assistant postal telegraph superintendent, 19 Tulketh avenue, Ashton
Morgan James Francis, grocer, Tithebarn street
Morgan John, moulder, 9 Cambridge st
Morgan John, postman, 16 St. Michael's Road south
Morgan Miss Margt., draper, 16 Hesketh street, Ashton
Morgan Robert, grocer, 65 Wellington road, Ashton
Morgan Thos., shopman, 71 Lark Hill st
Morgan Thomas, club steward, 4 St. Peter's street
Morgan W. J., sanitary inspctr., East st
Morley James, plumber and painter, 109 New Hall lane
Morley Mrs. Jane, confectioner, 46 and 48 Trafford street
Morley John, shopkeeper, 155 Moor ln
Morley Mr. John, 161a Barlow street
Morley Mrs. Mary, stocking knitter, 4 Smith street
Morley Mrs. Mary Ann, shopkeeper, 1 Egbert street
Morley Robert, biscuit works manager 2 St. Stephen's road
Morley Robert, brickmaker, 18 Great Townley street
Morley Thomas, confectioner, 39 and 41 Lovat road
Morley Thos., tripe dealer, 284 North rd
Morley Thomas, shopkeeper, 131 Ribbleton lane
Morphy David, wholesale draper, Bamber's yard; h. Pansy cottage, *Penwortham*
Morphy Elijah, grocer, 81 Adelphi street
Morphy Jph. Westby, tailor and draper, Bamber's yard; h. 25 Broadgate
Morrell John, overlooker, 53 Euston st
Morris Mrs. Ann, 57 Lovat road
Morris Mrs. Charlotte, 8 Taylor street
Morris Edward, clogger, 87 Meadow st
Morris E., agent, 265 St. Paul's road
Morris Miss Ellen, grocer, 34 St. Walburge street
Morris James, weaver, 3 Samuel street
Morris James, shuttle maker (j.), 6 Stocks road, Ashton
Morris James, labourer, 7 Hanbury street, Ashton

Morris John Henry, telegraphist, 330 New Hall lane
Morris Jph., grocer, 30 Great Hanover st
Morris Joseph, labr., 41 Skeffington road
Morris Mrs. Maria Matilda, 48 Hesketh street
Morris Peter, shopkeeper, 78 Church st
Morris Phillip, foreman cooper, 24 Bence road
Morris Richd., overlooker, 25 Rutland st
Morris Mr. Robert, Wellington street
Morris Samuel, boot and shoe maker, 163 Friargate
Morris Thomas, grocer, 34 Adelphi st
Morris Thomas, grocer's manager, 84 Byron street
Morris William, coach painter (j.), 85 Oxford street
Morris William, boot and shoe maker, 152 Moor lane
Morris William, clothlooker, 9 Mornington road
Morris William, boiler maker (j.), 39 Waterloo terrace, Ashton
Morris William Henry, engine driver, 10 Hanbury street, Ashton
Morrison William, shipwright, 34 Christ Church street
Morrison William James, traveller, 66 Brackenbury road
Morrow Henry, agent, 50 Wilbraham st
Morrow Robert, carver, gilder, wholesale picture frame manufacturer, and artists' colourman, 48 Friargate
Morrow Mr. William, 7 Havelock street
Mort John Richard, joiner (j.), Seymour road, *Fulwood*
Mortimer Edward, shopkpr., 5 Lady pl
Mortimer Mrs. Mary, 16 Oxford street
Morton James, weaver, 48 Stocks road, Ashton
Morton Mr. John, Ellel house, Carr street, *Fulwood*
Morton Robert, tripe dresser, 11 Saul street, 193 Lancaster road, 3 New Hall lane, and Corporation street
Moseley Mrs. Margt., 26 St. David's rd
Moss Mrs. Alice, shopkeeper, 91 St. George's road
Moss Mrs. Ann, 39 Salisbury street
Moss Mrs. Annie, weaver, 5 Carr street
Moss Edward, mechanic, 8 Trinity sq
Moss Mrs. Ellen, 156 St. George's road
Moss George, furniture broker, 7 London road
Moss George, overlooker, 4 Newsham st
Moss George Fredk., cabinet maker (j.), 32 Lovat road
Moss George, tinplate worker (j.), 5 English Martyrs' place
Moss James, mechanic, 71 Peel Hall st
Moss J., newsagent, 93 St. George's rd
Moss John, canvasser, 1 Lord's walk
Moss John, tinplate worker, 5 Lawson st
Moss John, engineer (j.), 14 Whittingham street
Moss John, tailor (j.), 37 Victoria street
Moss John, driver, 2 River parade
Moss Joseph, boot and shoe maker, 20 Avenham road
Moss Joseph, tailor (j.), 71 Park road
Moss Miss Mary Jane, hardware dealer, 190 New Hall lane
Moss Richard, weaver, 29 Miles street
Moss Richard, assistant schoolmaster, 11 St. Andrew's road
Moss Robert (Robert Moss & Sons); h. Ingestre, 29 Victoria road, *Fulwood*
Moss Robert, tailor, 7 Hill street
Moss Robert & Sons, brassfounders and tinplate workers, 48 Lawson street
Moss Thomas, confectioner, 27 Lune st
Moss Thomas, ironmonger, 183 and 191 Lancaster road; h. 277 St. George's Road east
Moss Thomas, watchmaker, 151 Lancaster road
Moss Thomas, painter (j.), 13 Butler pl
Moss Timothy, supt. school attendance officer, Saul street; h. 53 Watling Street road, *Fulwood*
Moss Wm., police detective, 2 Lord's walk
Moss William, groom, 7 Bird street
Moss William, tailor (j.), 12 Carter st
Moss William, furniture broker, 146 Lancaster road
Mossman George, joiner, Mona place; and draper, 46 Bow lane
Mossman Miss Mary, 15 St. Mark's road
Mott Charles A., secretary, English Electric Manufacturing Co., Ltd., Strand road; h. Riversleigh, 4 Powis road, Ashton
Mottershead John Allan, taper, 27 Moor Hall street
Moughan Bernard, shopkeeper, 82 Peel Hall street
Mould James, clothlooker, 13 Rigby Street south
Moulden Thomas Alfred, traveller, Ash villa, *Fulwood*
Moulding Edward, hairdresser, King st
Moulding Mrs. Grace, 146 Elliott street
Moulding Harry George, police constable, 28 Golbourn street
Moulding John, overlooker, 1 Skeffington road
Moulding Joseph, grocer and beerseller, 124 London road
Moulding Joseph, tailor and draper, 49 London road
Moulding Mrs. Margaret, 12 Cooper st
Moulding Mrs. Mary, 6 Blundell road, *Fulwood*
Moulding Thomas, hairdresser, 19 Ormskirk road

Moulding Thomas Harris, bookkeeper, 11 Beech street
Moulding William, weaving manager, 49 London road
Moulton Mr. Arthur Wm., 6 Broadgate
Mounsey George, bricklayer (j.), 33 Skeffington Road south
Mounsey John, shopkeeper, 32 New Hall lane
Mounsey Mrs. Mary Ann, beerhouse, Rose Inn, 119 Ribbleton lane
Mounsey Thomas, shuttle maker (j.), 261 Fletcher road
Mounsey Thos., labourer, 55 Berry st
Mounsey Wm., overlkr., 102 Fletcher rd
Mountford Geo., county police inspector, 3 Bolton street
Mountstephen John, police constable, 26 Taylor street
Moutray Mrs. Jane, clothes dealer, 67 Back lane
Mowbray Mrs. Thirza, 9 Mill bank
Moxham Alex., pavior (j.), 30 Otway st
Moxham Mrs. Ann, 88 Byron street
Moxham Mrs. Ellen, 170 Brook street
Moxham George, joiner (j.), 5 Park place
Moxham John, paving and draining contractor, flagger and slater, and dealer in Carnforth gravel, 10 Brackenbury st.—(*See Advt.*)
Moxham Joseph, builder's merchant, 21 Alsop street
Moxham Miss Mary Ann, weaver, 117 Ripon street
Moxham Robert, carter, 26 Cold Bath st
Moxham Robt., eng. tntr., 4 Cragg's row
Moxham Robert, engine driver, 46 Sussex street
Moxham Thomas, flagger, 48 Zulu terrace, Ripon street
Moxham Thomas, brcklyr. (j.), 87 Park rd
Moxham Walter, eng. tntr., 2 Albert rd
Moxham William, overlkr., 54 Ellen st
Muirhead Ebenezer, engine driver, 7 Tuson street
Muirhead William C., mechanic, 17 Butler place
Mulhall William, inland revenue officer, 35 Burrow road
Mullard Isaiah Hy., fitter, 38 Hesketh street, Ashton
Mullen Terence, coach painter (j.), 10 Meadow street
Mulligan James, porter, 2 Carnarvon rd
Mulligan John, postman, 2 Clayton st
Mullineaux Mrs. Alice, 5 Otway street
Mullineaux Frederick (J. & F. Mullineaux); h. 12 East view
Mullineaux John, grocer, 81 Hudson st
Mullineaux John (J. & F. Mullineaux); h. 37 Frenchwood street
Mullineaux J. & F., curriers and leather merchants, 22, 24, and 26 Avenham st
Mullineaux Joseph, ironmonger's assistant, 6 Glover street
Mullineaux Mr. Joseph, 16 East view
Mullineaux Mr. William, 4 Trower st
Mulliner William, loan office, 143 Church Street chambers
Mullins John Edwin, football maker, 62 Hudson street
Muncaster Ferdinand Gibson, hinge mkr., 10 Lord's walk; h. 19 Grafton st
Muncaster John, building surveyor, 103 Oxford street
Munday John, fireman, 23 Plover street
Munford William D. T., architect and surveyor, 12 Guildhall street; h. 32 Bairstow street
Mungella Veto, ice cream dealer, 154 North road
Munro G., clothlooker, 151 New Hall ln
Munroe Mrs. Sarah, 30 Salisbury street
Murdin Chas., painter, 139 Lancaster rd
Murdoch Rev. Edward Sloane, M.A. (surrogate), Emmanuel vicarage, Addison road
Murphy Mrs. Bridget, shopkeeper, 67 Frank street
Murphy Rev. Edward (Catholic), English Martyrs' presbytery, Garstang road
Murphy Mrs. Emma, 43 St. Mary's st
Murphy Joseph, coach builder (j.), 12 Mersey street
Murphy Matthew, pntr. (j.), 29 Lovat rd
Murphy Michael, police constable, 76 Peel Hall street
Murphy P., shopkeeper, 35 Lancaster rd
Murphy Wm. Hy., weaver, 51 Egan st
Murray Miss Dorothy, dressmkr., Bow ln
Murray Mrs. Ellen, grocer, 37 Haydock street
Murray Francis, pavior, 6 St. Thomas' st
Murray James, currier (j.), 17 Dallas st
Murray J., ship carpenter, 27 Jutland st
Murray Joseph, coachmaker (j.), 24 Gorst street
Murray Martin, plasterer (j.), 29 Nile st
Murray Mr. Owen, 33 Milner street
Murray Thomas, mill manager, 16 Ashton street
Murray Thomas, assurance agent, 35 Milner street
Muspratt John Petty, B.A., joint deputy clerk of the peace, deputy clerk to County Council, clerk to Lancashire and Western Sea Fisheries, and clerk to the Lancashire Asylums Board, County Offices; h. Avenham lodge, 15 Bank parade. Tel. 344
Mutual Life Insurance Co. of New York, 11 Chapel street; J. T. Lomax, district manager. Sub-office, Talbot chambers, Blackpool; E. W. Slater, local secretary.—(*See Advt.*)

Myers Rev. Arthur (Wesleyan), 3 Beech grove, Ashton
Myers John Thomas, labr., 43 Milner st
Myerscough Miss Ann, 54 Egan street
Myerscough Edwd., saddler and harness maker, 163 Lancaster road
Myerscough Edward, fried fish dealer, 1 Tulketh road, Ashton
Myerscough Hy., spinner, 44 Ashton st
Myerscough Mrs. Jane, 34 Roebuck st
Myerscough John, taper, 50 Ashton st
Myerscough Richard, spinner, 68 Maudland bank
Myerscough Richd., wholesale provision merchant, importer of Irish, Danish, and French butter, sole manfr. of Myerscough's patent sausages, North of England Provision Warehouse and Pork factory, Shepherd street (Tel. 135), 126 Church st, 5 Myerscough buildings, and *Blackpool*; h. Beech grove, Garstang road
Myerscough Richard, bricklayer (j.), 2 Shuttleworth road
Myerscough Richard, grocer, 117 and 119 North road
Myerscough Robert, grocer and coal merchant, 62 Lauderdale street
Myerscough Robert, barman, 6 Park pl
Myerscough Mrs. Teresa, 3 Great Avenham street
Myerscough Rev. Thomas (Catholic), St. Joseph's presbytery, Skeffington road. Tel. 0558
Myerscough Thomas, house agent, 30 Lawson street; h 134 St. Thomas' road
Myerscough Thomas, overlooker, 27 Kingswood street
Myerscough Thomas, bricklayer (j.), 47 Albert road
Mylne Mr. Ambrose, 296 New Hall lane
Myres Miss A. A., 9 Bank parade
Myres Edward, solicitor and commissioner for oaths (Houghton, Myres, & Reveley); h. 9 Bank parade
Myres John James (Myres, Veevers, & Myres); h. 5 Albert terrace, South Shore, *Blackpool*
Myres Thos. Harrison (Myres, Veevers, & Myres); h. Lea lodge, *Lea*
Myres, Veevers, & Myres, land agents, architects, surveyors, and civil engineers, 15 Chapel street; Tel. 64; and Railway approach, *London Bridge*, E.C.; and St. John's chambers, *Blackpool*
Nagle Rev. Edward (Catholic), English Martyrs' presbytery, Garstang road
Nairn Mrs. Mary, 61 Knowsley street
Nangle Miss Eliza, 55 Knowsley street
Napthen Samuel, railway guard, 4 North Cliff street
Nanson O. W., assurance agent, 131 Park road
National Telephone Co., Limtd. (North-West District of Lancashire), 18 Guildhall street; Henry Reid, district manager. Tel. 1
National Electric Supply Co., Limited, 119a Fishergate; Tel. 83; works, Bushell street; Tel. 144; J. W. Tonge, engineer; Thomas Cross, sec.
N.S.P.C.C., Cannon Street chambers; T. Thorp, hon. sec.; J. Duncan, insp.
Naylor Charles Henry, wholesale cabinet maker, Alma street
Naylor Ernest H., surveyor to Fulwood Urban District Council, 23 Park terrace, *Fulwood*
Naylor Henry, pork butcher (j.), 56 Moor Hall terrace, Ripon street
Naylor John James, painter (j.), 24 Euston street
Naylor John Thompson, spinner, 8 Holland road, Ashton
Naylor Lewis, weaver, 61 Cemetery road
Naylor Mrs. Mary, 19 Brackenbury st
Naylor Richard Hy., butcher, 41 Ripon st
Naylor Thomas Harrison, ironmonger, 54 Elliott street
Naylor Thomas Wilson, painter (j.), 20 Hudson street
Naylor William, F.C.S., A.M.I.C.E., chief inspector to Ribble Watershed Joint Committee, 16 Walton's parade; h. West view, *Fulwood*
Naylor William, assistant inspector of weights and measures, Earl street; h. 23 Holmrook road
Naylor William, wrhsmn., 14 Milner st
Neal George Baker, clerk of works, 66 Waterloo road, Ashton
Needham Mrs. Hannah, 14 Ladywell st
Needham Joseph, hay and straw dealer, Edward street
Neill John Clark, B.A., art master at Harris Institute; h. 31 Watling Street west, *Fulwood*
Neilson Samuel, coal merchant (Graham & Co.); h. 277 Deepdale road
Nelson Mrs. Ann, 11 Mill bank
Nelson Charles, flagger (j.), 30 St. Stephen's road
Nelson Charles, stonemason and builder, and furniture broker, 237 North road
Nelson Charles, overlkr., 297 Fletcher rd
Nelson Mrs. Eliza, 65 Castleton road
Nelson George, assurance agent, 14 Waterloo terrace, Ashton
Nelson George Francis, compositor, 7 Avenham road
Nelson Isaac, public bakehouse, 26 Vauxhall road

Nelson James, salesman, 71 Castleton rd
Nelson James, overlooker, 44 Trower st
Nelson James, carter, 31 Peel Hall st
Nelson James & Sons, Ltd., meat purveyors, 22 Orchard street, 31 Church street, 130 Friargate, and 105 and 216 Ribbleton lane
Nelson John, tailor (j.), Henderson st
Nelson John, cooper (j.), 4 St. Paul's rd
Nelson John, flagger (j.), 40 Portman st
Nelson Joseph, comp., 103 Fishwick par
Nelson Lawrence, moulder, 48 Albert rd
Nelson Robert, weaver, 18 Middleton st
Nelson Mrs. Sarah, 37 Eldon street
Nelson Thomas, greengrocer, 60 Shakespeare road
Nelson Thomas, keeper of Town Hall and of Public Hall
Nelson Thomas, smith (j.), Henderson st
Nelson Thos., mechanic, 22 Langton st
Nelson Wilfrid, spinner, 3 Weston street
Nelson William, news agent, 57 Plungington road
Nelson William, fitter, 36 Ribble Bank st
Nelson William, flagger (j.), 69 Lark Hill street
Nelson William, mason, 55 Broughton st
Nelson Wm. Sergeant, superintendent Cattle Market, Brook street
Nevett Francis Walter (Thomas Nevett & Sons); h. 34 Brackenbury road
Nevett Thomas (Thomas Nevett & Sons); h. 26 Ribblesdale place
Nevett Thomas Charles (Thomas Nevett & Sons); h. 21 East view
Nevett Thomas & Sons, land and estate agents, architects, and surveyors, 41 Fishergate
Neville Miss Annie, 81 Bold street
Neville Thos., gardener, 26 Moor Hall st
New Preston and Fylde Brewery Co., Limited, York Hotel, Church street; Geo. Gregson, secretary
New Harry Ernest, coach builder (j.), 16 Wyre street
Newbound Edward T., agent for Buckley & Co., coal merchants, Green Bank siding; h. 11 Garden walk, Ashton
Newbound, Miss E. S., 18 Spring bank
Newbound William, platelayer, 122 Ripon street
Newby Daniel, fried fish dealer, Marsh ln
Newell Richard, traveller, 12 St. Cuthbert's road
Newhouse Robt., overlooker, 17 Mona st
Newhouse Thomas, moulder, 15 St. Barnabas' place
Newman George (T. Newman & Sons); h. 418 New Hall lane
Newman Mrs. Mary, 17 Taylor street
Newman Thomas & Sons, builders, Corporation street
Newman Thomas Frank (Thos. Newman & Sons); h. 40 Christ Church street
Newrick James, electrician, 4 Swansea terrace, Watery lane
Newsham Mrs. Ann, 22 Hudson street
Newsham Alexander, spinner, 32 Plumpton road, Ashton
Newsham Daniel, agent, 206 Tunbridge terrace, Deepdale road
Newsham Mrs. Elizabeth, 15 Wolseley pl
Newsham Mrs. Eliz., 16 St. Philip's rd
Newsham Mrs. Elizabeth, 85 Skeffington road
Newsham Miss Elizabeth Ellen, draper, 23 Plungington road
Newsham Mrs. Emma, 60 Avenham ln
Newsham George, horse slaughterer, 35 Lancaster road
Newsham James, agent, 12 Eldon street
Newsham James B., Commercial and Temperance Hotel, 1 Fishergate hill and 2 Stanley place
Newsham John, labourer, 12 Spa road
Newsham John, overlooker, 19 Chester rd
Newsham John William, fried fish dealer, 19 Fylde street
Newsham Mrs. Margaret, 6 Lovat road
Newsham Peter, agent, 16 Caroline st
Newsham Mrs. Phœbe, 13 Victoria road, *Fulwood*
Newsham Richard, clerk, 3 Elton street, Ashton
Newsham Robert, confctr., 9 Ashton st
Newsham Miss Sarah Jane, weaver, 5 Ruskin street
Newsham Thos., drug stores, 119 Moor ln
Newsham Thos., mechanic, 2 Oakley st
Newsham William, draper, 129 Fylde road; h. 53 Long lane, Ashton
Newsham Wm., newsagent, 6 Ashton st
Newsham William, agent, Wellington st
Newsham William, driver, 17 Plover st
Newsham William, railway guard, Brook street, *Fulwood*
Newsholme Robert Wilkinson, ironmonger and iron merchant (John Whitehead); h. Sion hill, *Fulwood*
Newsholme William Wilkinson, ironmonger and iron merchant (John Whitehead); h. 27 Starkie street
Newsome E. L. & Co., fruit preservers, Prospect works, Cumberland street. Tel. 10
Newsome Ernest Lodge (E. L. Newsome & Co.); h. Glenroy, Watling St road, *Fulwood* Tel. 33
Newsome John, cab driver, 112 Ripon st
Newsome William, cabinet maker, 16 Gardner street; h. 126 Brackenbury st
Newstead Mrs. Emily, 32 Garden walk, Ashton
Newton Alfred James, ticket examiner, 74 North road
Newton Misses Esther and Mary, grocers, 41 St. Paul's road
Newton Mr. John, 36 Birley bank

Newton Mr. John, junr., Ivy villas, 385 New Hall lane
Newton John, railway grd., 45 Hudson st
Newton John, furniture broker, 48 Fylde road
Newton John Charles, overlooker, 63 Caroline street
Newton John Joseph, fried fish dealer, 142 London road
Newton John Wm., boot and shoe maker, 4 Myerscough buildings, Church st
Newton Joseph, grocer, 46 Fylde road
Newton Nathaniel Benjamin, property repairer, 67 Cemetery road
Newton Thos., overlooker, 16 Plover st
Newton Thos., brakesman, 1 Falkland st
Newton Thomas Joseph, mechanic, 4 Lord's walk; h. 8 Schleswig street
Newton William, clothes dealer, 30 Fletcher road
Nichol James Thompson, F.R.C.S., L.R.C.P., physician and surgeon, 18 Ribblesdale place; Tel. 199; Marsh house, Water lane, and 6 Delaware terrace, *Penwortham.* Tel. 340
Nichol Thomas, engine tenter, 26 Stourton street
Nicholls Charles, fitter, 9 Stafford st
Nicholls John, moulder, 47 Mersey st
Nicholls Robert, agent, 36 Brackenbury street
Nichols Mrs. Mary Sophia, 255 New Hall lane
Nichols Robert, artist, 18 Broadgate
Nichols William Alfred, architect, surveyor, and estate agent, 14 Lune street; h. Dalmeny, Watling Street west, *Fulwood*
Nicholson Alfred, sculptor (j.), 12 Bolton street
Nicholson Mrs. Alice, 105 Lancaster rd
Nicholson Benjamin, draper, 54 Plungington road
Nicholson Miss Ellen, 12 Bushell place
Nicholson Mr. Isaac, 46 Wellfield road
Nicholson John A., clerk in borough treasurer's office, 13 Connaught road
Nicholson Mrs. Margaret, confectioner, 36 Knowsley street
Nicholson Matthew (W. H. & J. Woods, Limited); h. Parkfield, 32 Lower Bank road, *Fulwood*
Nicholson Robert, wood turner (j.), 19 Croft street
Nicholson Mrs. Sarah, 25 Grimshaw st
Nicholson Mr. Thomas, Rose bank, 16 Lower Bank road, *Fulwood*
Nicholson William, fish dealer, 62 Lancaster road
Nicholson Wm., mechanic, 10 Clyde st
Nickolaus Daniel, ice cream maker, 58 Knowsley street
Nickson Mrs. Alice, 21 Elizabeth street
Nickson Mrs. Catherine, 71 Lovat road
Nickson Christopher, blacksmith, 68 Aqueduct street
Nickson Edward, hatter and hosier, 50 Stanley street
Nickson George, fireman, 24 St. Mark's rd
Nickson Geo., engine tenter, 74 Eldon st
Nickson Mr. George, 158 New Hall lane
Nickson Henry, turner (j.), 76 Ripon st
Nickson James, wheelwright (j.), 2 Trower street
Nickson Mrs. Jane, 160 Deepdale terrace, Deepdale road
Nickson John, foreman pork butcher, 1 Blue Bell yard
Nickson Jph., painter (j.), 36 Aqueduct st
Nickson Peter Richard, teacher of music, 34 Catherine street
Nickson Richard, mineral water manufacturer, Hanover Street mill; h. 15 Sussex Street east
Nickson Richard, flagger, 1 Suffolk st
Nickson Thomas, flagger, slater, and tiler, 153 St. Paul's road (established 1877)
Nickson Thomas, junior, flagger, slater, and contractor, 9 Holmrook road. —*(See Advt.)*
Nickson Thomas, agent, 51 New Hall ln
Nickson William, agent, 4 Brixton road
Nickson Wm., smith (j.), 142a Elliott st
Nickson William, machine broker, 24 Crook street
Nicoll Adam, cashier, 2 Lauderdale st
Nicoll Mr. William, 155 New Hall lane
Nightingale Alexander, foreman platelayer, 143 Henderson street
Nightingale Alexander, painter, 73 Lancaster road
Nightingale Alexander, stationer, 160 New Hall lane
Nightingale Mrs. Annie, 41 Knowsley st
Nightingale Rev. Benjamin (Congregational), 19 Latham street
Nightingale Benjamin, fruiterer and confectioner, Theatre buildings and 55 Fishergate
Nightingale Benjamin, taper, 27 Goldfinch street
Nightingale Mrs. Elizabeth, 18 Cannon terrace, Ashton
Nightingale Geo., spinner, 265 Fylde rd
Nightingale Hiram, plasterer (j.), 11 Shuttleworth road
Nightingale Jane and Alice, drapers, 48 Meadow street
Nightingale John, overlkr., 27 Ruskin st
Nightingale John, engine driver, 119 Victoria street
Nightingale John, plasterer, 13 East View terrace, *Fulwood*
Nightingale John, cabinet maker (j.), 47 Bridge road, Ashton

Nightingale John Henry, cabdriver, 60 Hudson street
Nightingale Joseph, grocer, 55 Parker st
Nightingale Miss Margt., 67 Castleton rd
Nightingale Mrs. Margaret, 38 Saul st
Nightingale Mark, grocer, 133 Brook st
Nightingale Mrs. Mary, shopkeeper, 9 Floyer street
Nightingale Mrs. Mary Jane, 9 Redmayne street
Nightingale Richard, joiner (j.), 21 Ashton street
Nightingale Richard, plasterer, 4 Stocks road, Ashton
Nightingale Richard, plasterer (j.), 7 Shelley road
Nightingale Robert, mill manager, 67 Peel Hall street
Nightingale Mr. Samuel, 143 St. George's road
Nightingale Thomas, agent, 6 Weston st
Nightingale Thomas, clothlooker, 11 Brackenbury road
Nightingale Thomas, grocer, 27 St. Mary's street
Nightingale Wm., grocer, 19 Ashton st
Nightingale William, overlooker, 26 Dunderdale street
Nightingale William, mill manager, 178 Tunbridge terrace, Deepdale road
Nightingale William, canvasser, 101 Fishwick parade
Nightingale Wm. Hy., manager, Royal Advance Co., 13 Grimshaw street
Nightingale William Henry, traveller, 29 Eldon street
Nixon Miss Ann, shopkeeper, 66 Maudland bank
Nixon John, house agent, 90 Mount st
Nixon Jph., tripe dlr., 39 Plungington rd
Nixon Mrs. Margaret Jane, 30 Beech st
Nixon Mrs. Margaret, 9 Water lane
Nixon Richd., painter (j.), 1 Aqueduct st
Noad Henry, electrician, 3 Wellington road, Ashton
Noake Chas., tailor (j.), 27 St. Peter's sq
Nobes John Alfred, joiner (j.), 8 Taylor street, *Fulwood*
Noble Mrs. Jane, 16 Holmrook road
Noble John, clerk, 72 Manchester road
Noblet Mrs. Agnes, provision dealer, 24 Lune street
Noblet Charles, butcher, 24 Eldon st
Noblet Thomas, butcher, 120 London road and 107 New Hall lane
Noblet William, grocer, 38 Dallas street
Noblett Miss Agnes, 83 Wellington road, Ashton
Noblett Mrs. Ann Ellen, butcher, 92 Grimshaw street
Noblett Mrs. Elizabeth A., 43 Berry st
Noblett Francis Joseph, driver, 97 James street
Noblett Miss Isabella, tripe dealer, 99 Peel Hall street
Noblett James, ice importer, fish salesman and curer, Leighton street. Tel. 0516
Noblett James, baker (j.), 4 Acregate ln
Noblett John, overlkr., 138 Miller road
Noblett Mr. John, 3 St. Mark's road
Noblett Miss Margaret Ann, 2 Swarbrick street
Noblett Mrs. Nancy, fruiterer, 139 New Hall lane
Noblett Richard, pork butcher (j.), 116 James street
Noblett Walter, tinner (j.), 7 Alsop st
Noblett Walter and Richd., cork cutters, 16 Chapel yard, Friargate
Noblett Mr. William, 8 Camden place
Noblett William, farmer, Mill house, *Cadley*
Nokes William Marriage, compositor, 8 Glover street
Nolan James, cooper (j.), 104 Moor lane
Nolan John, fried fish dealer, 32 Moor ln
Nolan Joseph, grocer, 79a Moor lane
Nolan Patrick, pointsman, 47 Dallas st
Norcross Mrs. Alice Elizabeth, 288 New Hall lane
Norcross Edwd., tailor, 33 St. Ignatius' sq
Norcross Edward, traveller, 2 Miles st
Norcross Geo., smith (j.), 29 Rutland st
Norcross Mrs. Hannah, 462 New Hall ln
Norcross James, bkkpr., 25 Broughton st
Norcross John, loomer, 8 Raikes road
Norcross Richard Wright, caretaker, 10 Hull street
Norcross William, loomer, 7 St. Paul's rd
Norman Elijah, coal merchant, carter and furniture remover, 8 Paradise st
Norris Mrs. Agnes, 38 Plumpton road, Ashton
Norris Edward, beerhouse, Elephant Inn, 10 Brieryfield road
Norris Mr. Francis, 1a Ashton parade
Norris Frederick, traveller, 88 Waterloo road, Ashton
Norris Geo., newsagent, 61 Ribbleton ln
Norris Henry, agent, 43 Trafford street
Norris Henry, greengrocer, 127 Ribbleton lane
Norris Henry, spinner, 85 Porter street
Norris Henry, overlkr., 5 St. Martin's rd
Norris Henry, overlkr., 45 Acregate lane
Norris Henry, labourer, 5 Albany place, Waterloo road, Ashton
Norris Henry, smith (j.), 13 Stocks road, Ashton
Norris Herbert, warehouseman, 35 Poulton street, Ashton
Norris Hugh, wrhsmn., 133 Lancaster rd
Norris James, stoker, 45 Euston street
Norris James, wrhsmn., 5 Newsham st
Norris John, moulder, 107 Victoria st

Norris John, driver, 20 Great Shaw st
Norris John Thomas, mill secretary, 7 Garden walk, Ashton
Norris Mrs. Margt., 131 Brackenbury st
Norris Richard, striker, 8 Tyne street
Norris Robert, clerk in charge of telegraph department; h. *Farington*
Norris Robert, chapel keeper, 13 Fox st
Norris Robert, foreman moulder, 6 Maudland bank
Norris Thomas, overlkr., 2 Wellfield rd
Norris Thomas, fried fish dealer, 2 Myerscough buildings, Church street, and 13 Ribbleton lane
Norris Thos., collector, 12 Illingworth rd
Norris Thomas, overlooker, 3 Blanche street, Ashton
Norris Thomas N. C., agent, 277 New Hall lane
Norris & Warburton, newsagents, 163 New Hall lane
Norris William, wiresman, 3 Newsham street
Norris William Alexander, rate collector, Poulton street, Ashton
North Erfurt, mechanic, 2 Mersey st
North Rev. Joseph (Catholic), St. Augustine's presbytery, St. Austin's pl
North William, painter, Marsh lane
North Lancashire Printing and Stationery Co., Cannon Street chambers

North Lancashire Cycle Co., 81 Fishergate

North Lancashire Master Cotton Spinners' and Manufacturers' Association, Bank chambers, Lune street; Joseph Ward, secretary
North Lancashire Employers Insurance Association, Limited, Bank chambers, Lune street; Joseph Ward, secretary
North Road Cycle Co., cycle and motor car manufacturers, 19 and 20 Miller arcade and North road
Northern Daily Telegraph (branch), 7 Victoria buildings, Fishergate; Thos. Burdon, manager. Tel. 219

Norwood J. & Sons, pianoforte, organ, and music warehouse, 85 Fishergate

Norwood Jasper Burton, pianoforte dealer and tuner, 6 Christian road
Norwood Samuel Burton (J. Norwood & Sons); h. Myrtle grove, 6 Grosvenor place, Ashton
Norwood Walter Burton (J. Norwood & Sons); h. Owl's nest, Waterloo road, Ashton
Norwood William Burton, professor of music and organist of St. Andrew's, Ashton, 15 Walton's parade
Notini Adolpho, oyster dealer, 1 Victoria buildings, Fishergate, and Ormskirk rd
Nottingham William, bootmaker (j.), 29 Cobden street
Nottingham William, bricklayer (j.), 24 Great Shaw street
Nowell Miss Jane, dressmaker, 48 Andrew street

Nowell John, joiner, builder, and contractor, Andrew street.—(*See Advt.*)

Nuttall Mrs. Ann, 15 Grafton street
Nuttall Edmd., M.R.C.V.S., F.E.V.M.S., veterinary surgeon, 3 Chapel walks; Tel. 0570; h. 3 Bairstow street
Nuttall E. & J., shoeing forge, Corporation street
Nuttall George, overlooker, 26 Fishwick parade
Nuttall Miss Hannah, 46 Ashton street
Nuttall Henry, baby linen dealer, 45 Bow lane
Nuttall John, M.R.C.V.S., F.E.V.M.S., veterinary surgeon, 3 Chapel walks; Tel. 0570; h. 13 Victoria par, Ashton
Nuttall John, overlkr., 3 St. Michael's rd
Nuttall Samuel, foreman shuttle maker, 35 Caroline Street south
Nuttall William, mason (j.), Walker st
Nuttall William Henry, moulder, 57 Euston street
Nutter Christopher, engine driver, 9 Christ Church street
Nutter Christopher, grocer, 5 Bray street, Ashton
Nutter Mrs. Hannah, 20 Abbey street
Nutter Mrs. Harriet, 53 Lark Hill st
Nutter James, joiner (j.), 35 Tulketh road, Ashton
Nutter Jph. Preston, clerk, 1 Norfolk st
Nutter Mrs. Margaret, 49 Holmrook rd
Nutter Wm., mechanic, 9 Kenmure pl
Nutter Wm., labourer, 21 Kingswood st
Oakey George, solicitor (Thompson & Oakey); h. 6 Bolton street
Oakey Mr. Henry, 9 Queen's rd, *Fulwood*
Oakey Mr. Hy., junr., 56 Lauderdale st
Oakey Thomas, engineer, 35 Garden walk, Ashton
Oakley Miss Stella, 21 Deepdale road
Observatory, Deepdale enclosure; Dr. Green, hon. curator
O'Brien Mrs. Jane, 108 Miller road
O'Brien Mr. John, 116 Eldon street
O'Brien Miss, 496 New Hall lane
O'Brien Mrs. Mary, Sharoe Green lane, *Fulwood*
Oddie Mrs. Elizabeth, 16 Dove street
Oddie Henry, flagger (j.), 58 Astley st
Oddie John, hosier, 24 Allan street
Oddie Mrs. Sarah Ann, shopkeeper, 21 Aqueduct street
Oddie Thomas, flagger (j.), 10 St. Barnabas place
Oddy Frank, moulder, Kent street
Odlum Mrs. Ann, shopkeeper, Walker st
Odlum Miss Catherine, draper, 55 Fishergate hill

O'Donovan Miss Kate, confectioner, 7 Cross street
O'Donnell Patrick, clothes dealer, Queen street
Official Receiver in Bankruptcy Office, Chapel street; Charles H. Plant
Ogden Mrs. Alice, 97 St. Paul's road
Ogden Mrs. Ann, 25 Great Shaw street
Ogden Benjamin, fitter, 19 Henderson st
Ogden Mrs. Catherine, 80 Waterloo terrace Ashton
Ogden Dennison, joiner (j.), 245 Miller rd
Ogden James, beerhouse, Guild Tavern, 41 Park road
Ogden Mr. John, 27 Fishwick parade
Ogden John & Co., furnishers, 150 North road
Ogden Mrs. Margaret, 305 Ribbleton ln
Ogden Mr. Martin, Thrushwood villa Fishwick
Ogden Stephen (John Ogden & Co.); h. 92 St. Paul's road
Ogden Thomas, shopkeeper, 22 Duke st
Ogden Thomas, labourer, 103 North rd
Ogden Thos. Rushton, master Wesleyan school, Ellen street; h. 19 Garden walk, Ashton
Ogden William, grocer, 362 North road, and cycle maker, Garstang road
Ogden William, mill manager, 2 Waverley road
Ogden William, shopkeeper, 7 Salmon street
Ogle Frederick, yeast merchant's agent, 16 Grimshaw street
Oglethorpe Mrs. Janet, butcher, 162 Lancaster road
Oglethorpe Mrs., 4 River view, Ashton
Oglethorpe Thos., agent for the Blainscough Colliery Co., Ltd., Corporation street; h. Manistee villa, Watling Street road, *Fulwood*
O'Gorman Miss Ellen, 32 Dover street
O'Grady Daniel, traveller, 81 Wellington road Ashton
O'Hare Bernard, grngrcr., 12 Heatley st
O'Halloran Mrs. Mary, 4 Tuson street
O'Kell Mrs. Nancy, 21 Miller road
Oldfield Anthony, mechanic, 6 Havelock street
Oldham Alfred, brushmaker (j.), 53 Arkwright road
Oldham Mrs. Alice, 43 Holstein street
Oldham Henry, painter (j.), 11 Suffolk street
Oldham John, fruiterer, Corporation st
Oldham John, mechanic, 95 Aqueduct street
Oldham J., brushmkr., 27 Skeffington rd
Oldham John Joseph, drug stores, 156 St. Paul's road
Oldham Mark Anthony, vict., Belle Vue Hotel, 143 New Hall lane
Oldham Rd., brushmaker, 87 Church st
Oldham Richd., agent, 23 Kingfisher st
Oldham Robert, signalman, 9 Tyne st
Oldham Thomas, vict., Neptune Hotel, Marsh lane
Olding & Co., art tailors, Fishergate, corner of Chapel street; and *Blackpool*
Oldnall Humphrey, tailor (j.), 41 St. Paul's square
O'Leary Miss Alice Ann, shopkeeper, 112 Porter street
O'Leary Arthur, clothlkr., 127 Miller rd
O'Leary James, clothlooker, 12 St. Philip's road
Oliver Charles, brakesman, 27 Pedder st
Oliver John S., Esq., J.P., Uplands hall, *Broughton*
Oliver Mrs. Mary, 12 St. Stephen's road
Oliver Thos., watchmaker, 125 Adelphi st
Olver Edward Austin, watchmaker, 75 James street
O'Neil Rev. John, S.J. (Catholic), rector, St. Walburge's presbytery, Weston street
O'Neill Brothers, pig dealers, 152 North road and Lady street
O'Neill Charles & Co., boiler makers, Croft Street Boiler works; h. 1a Weston street.—(*See Advt.*)
O'Neill John (O'Neill Bros.); h. 123 Friargate
O'Neill Misses Elizabeth and Margaret, grocers, 123 Friargate
O'Neill John, labourer, 57 Albert road
O'Neill Miss Margaret Ellen, shopkeeper, 1 Fern street
O'Neill Mrs. Mary Ann, 100 Victoria st
O'Neill William (O'Neill Bros.); h. 8 East view
Orchard J. W. & Co., furniture brokers, 13 Market street
Ord Wm. E., leather merchant (Satterthwaite & Co.); h. 33 Bairstow street
O'Reilly Mrs. Catherine, 7 Bow lane
Ormandy Henry, rope and twine manufacturer, 25 Ashton street. Tel. 0564
Ormandy Miss Isabella, 25 Ashton st
Orme George, loomer, 22 St. Philip's rd
Orme Henry Julius, storekeeper, 151 St. George's road
Orme Issachar, pointsman, 21 Essex st
Orme Robert, shuttle maker (j.), 12 St. Anthony's road
Orme Thomas M., tinplate worker (Vickers & Orme); h. 49 St. Paul's rd
Ormerod Arthur Henry, traveller, 53 Tulketh crescent, Ashton
Ormerod Francis Albert, boot and shoe maker, 1 Fox street
Ormerod Henry, boot and shoe maker, 48 South Meadow lane and 22 Brackenbury street

Ormerod George, coachbuilder (j.), 127 Ripon street
Ormerod Miss Jennet, 4 Cross street
Ormerod John, joiner (j.), 2 Bentinck st
Ormerod Rd., foreman, 18 St. David's rd
Ormerod Thomas, beerhouse, Third Duke of Lancaster's Own, 157 Ribbleton lane
Ormerod Thomas, grinder, 59 Miller rd
Ormerod Mr. Walter, 2 Holman street
Ormrod John, leather merchant (Satterthwaite & Co.); h. Rose hill, 76 Powis road, Ashton
Orr Mrs. Mary, 119 Cemetery road
Orr Robert William, pilot, 59 Garden walk, Ashton
Orrell Frederick John, traveller, 19 Long lane, Ashton
Orrell Mr. John, 7 Victoria par, Ashton
Osbaldeston Mrs. Elizabeth, 32 Albert rd
Osbaldeston Mrs. Elizabeth Alice, 124 Hammond street
Osbaldeston Peter, overlooker, 16 Norfolk street
Osbaldeston Wm., painter and plumber, Tithebarn street; h. 84 Stephenson terrace, Deepdale road
Osborne Joseph, brewer (j.), 3 Strand Street west
Otley Mrs. Alice, shopkeeper, 91 Lancaster road
Otley Mrs. Ann, 36 St. Paul's square
Otley Rd., collector, 23 Albyn Bank rd
Otley William, grocer, Queen street
Ott Harry, public bakehs., 102 North rd
Over Rev. Elisha, St. Saviour's vicarage, Lark hill
Overseers' Office, Saul street; John Irvin, assistant overseer. Tel. 341
Owen Miss Ann Jane, 184 London road
Owen George, tailor (Garth, Dodgson, & Co.), h. Athol house, Watling Street road, *Fulwood*
Owen John, carter, 4 St. David's road
Owen Joseph, draper, 187 Fylde road
Owen Joseph & Sons, timber merchants, Preston Dock
Owen Mrs. Margaret Alice, shopkeeper, 110 London road
Owen Wm. Hy., fitter, 26 Wildman st
Owen Wm. Hy., joiner (j.), 66 Sussex Street east
Owtram Herbert H., cotton spinner (Horrockses, Crewdson, & Co., Ltd.); h. Newlands Hall, *Forton*
Oxendale George, shopman, 7 Lex street
Oxendale Mr. James, 23 Chaddock street
Oxendale Wm., spinner, 15 Elliott street
Oxhey Cotton Spinning & Manufacturing Co., Ltd., Ripon street; Hubert Lees, managing director. Tel. 103
Pablo James, fish, fruit, and potato salesman, 134 Church street
Page James, clothes dealer, 58 Lancaster road
Page James, vict., Allies Inn, 34 Vat st
Page Mr. Jonathan, 34 Castleton road
Page Jonathan W. (Page & Taylor); h. 248 Deepdale road
Page Mrs. Nancy, 27 Gladstone street
Page & Taylor, North Lancashire Steam Sawing, Planing, and Turning works, Deepdale Mill st. Tel. 279.—(*See Advt.*)
Paine William, proprietor and printer of the *Preston Herald*, 151 Church street. Tel. 217
Painter Mr. George, 59 Elmsley street
Painters' Supply Co. (The), paperhangings manufacturers and varnish merchants, 43 Friargate. Tel. 270
Palatine Rubber Co., manufacturers of waterproofs and mechanical rubber goods, asbestos, &c., and mill furnishers, 123 Fishergate. Tel. 0591
Paley George (William Paley); h. 15 Ribblesdale place
Paley John (William Paley); h. Naze cottage, *Freckleton*
Paley Mr. John, junr., 2 Cliff street. Tel. 0573
Paley William, cotton spinner and manufacturer, Bank top (Tel. 13), Hopwood street, and Primrose mills
Palmer Charles Reginald, bank clerk, 1 West view, *Fulwood*
Palmer Sidney, organ builder (j.), 4 St. Michael's road
Palmour Rev. John, M.A., Christ Church vicarage, Watling Street rd, *Fulwood*
Pape George, hairdresser, 66 Stanley st
Pape Mrs. Jane, 8 Fishwick road
Pape John Armstrong & Son, hairdressers, 35 Friargate
Pape Mrs. Margaret, hairdresser, 55 Adelphi street
Pape Wm., hairdresser, 166 Ribbleton ln
Parish John, nurseryman and florist, Whinfield nursery, Ashton
Parish Cornelius (North Lancashire Cycle Co.); h. 4 Broadgate
Parish Miss Margaret, 97 Skeffington rd
Parish Mrs. Mary Ann, 20 Kensington ter
Parish Thomas (North Lancashire Cycle Co.); h. 70 Christ Church street
Park Mrs. Alice, 10 Ribblesdale place
Park Mrs. Alice, 3 Albert road
Park Edmund, bookkeeper, 14 Kensington terrace
Park Mrs. Eliza, shopkpr., 25 Hilton st
Park Mrs. Elizabeth, dressmaker, 60a Friargate
Park Mrs. Ellen, 31 Bentinck street
Park George, fish dealer, 121 Moor lane

Park Jas., engine tenter, 69 Selborne st
Park Jas., clerk of works, 185 Brackenbury street
Park Jas., baby linen dlr., 45 Friargate
Park James, spinner, 9 Euston street
Park James, twister, 169 Fletcher road
Park James Arthur, weaver, 6 Dove st
Park John (R. Park & Son); h. 16 West cliff
Park John, clothlooker, 16 Grayston st
Park John, clerk, 2 Garden street
Park Mr. John, 43 Trower street
Park John Antony, artist, 102 Fishergate
Park John Hunton, sub-inspector of schools, 3 Cliff street
Park Jph., painter (j.), 16 St. Austin's rd
Park Lane Twist Co., Ltd., cotton spinners, Park mills, North road. Tel. 33a
Park Luke, secretary to the Weavers' Association, Lancaster Road south; h. Albert house, 50 Miller road
Park Mrs. Margaret, 123 Ribbleton lane
Park Mrs. Mary, 8 James street
Park Miss Nellie, 1 Cemetery road
Park Peter, tripe dealer, 37 New Hall ln
Park Philip, Esq., J.P., F.S.I. (Park & Son); h. The Oaks, *Penwortham*. Tel. 222
Park Richard, agent, 3 Plover street
Park Richard, smith (j.), 1 Fishwick rd
Park Robt., spinner, 19 Albyn Street east
Park Robert, loomer, 32 Thornton street
Park R. & Sons, domestic and ecclesiastical decorators and plumbers, 2 Fox street.—(*See Advt.*)
Park & Son, civil engineers, architects, surveyors, estate and insurance agents, 18 Winckley street. Tel. 350
Park Thomas (R. Park & Sons); h. 16 Regent street
Park Thomas, cowkeeper, 134 Adelphi st
Park Thomas, firelight maker, North rd
Park Thomas, shopmn., 13 Dundonald st
Park Thomas, joiner, 3 Waterloo terrace, Ashton
Park Thomas Turner, overlooker, 60 Selborne street
Park Walter, labr., 11 Long lane, Ashton
Park William Philip, Esq., J.P., F.S.I. (Park & Son); h. Crown Hotel
Parker Mrs. Agnes, 144 St. George's rd
Parker Ambrose, printer (j.), 64 Berry st
Parker Andrew, printer and bookbinder, 19 Avenham street; h. 24 Kenmure place
Parker Mrs. Ann, 7 East Cliff road
Parker Mrs. Betsy, 4 Fazackerley street, Ashton
Parker Brothers, general drapers, 157 Friargate
Parker Charles, house and estate agent, 17 Cannon street; h. 98 Waterloo road, Ashton
Parker Charles Edward, telegraphist, 10 Chaddock street
Parker Christopher, railway guard, 29 Langton street
Parker Cuthbert, boot and shoe maker, 32 Trafford street
Parker Edwin, corn dealer, 293 and 295 Fylde road
Parker Miss Elizabeth, 19 Park terrace, *Fulwood*
Parker Miss Elizabeth, 14 Flett street, Ashton
Parker Mrs. Elizabeth Jane, 209 Fletcher road
Parker Mrs. Emily, 20 Kingfisher street
Parker Frederick William, blacksmith, Fylde road; h. 40 Cobden street
Parker George (Parker Bros.); h. 6 Beech grove, Ashton
Parker George, agent, 36 Ashton street
Parker Mr. George, 28 St. Michael's rd
Parker George, cabdriver, 56 Mount st
Parker George, clogger, 17 Tulketh brow, Ashton
Parker Geo., overlooker, 18 Waverley rd
Parker Mrs. Harriet, 43 Powis rd, Ashton
Parker Henry, weaver, 32 Surrey street
Parker Henry, joiner (j.), 67 Cambridge street
Parker James, engine tntr., 66 Bootle st
Parker James, police constable, 39 St. Stephen's road
Parker Jas., carter, 101 St. George's rd
Parker James, horsekeeper, 4 Theatre st
Parker James, junr., general carter and furniture remover, 3 Harcourt st
Parker James Cartmell, printer (j.), 7 Brunswick place, Ashton
Parker Mrs. Jane, 68 Victoria street
Parker John, draper, 7 Tulketh brow, Ashton
Parker John, draper's assistant, 136 Adelphi street
Parker John, clerk, 17 Carnarvon road
Parker John, printer (j.), 12 Manchester road
Parker John, solicitor and commissioner for oaths (Forshaw & Parker), and county coroner, 9 Cannon street; h. 14 Starkie street
Parker John, inland revenue officer, 77 Brackenbury road
Parker Joseph, overlooker, 43 Curwen st
Parker Joseph Windsor, pawnbroker, 34 Water lane; h. 56 Garden walk, Ashton
Parker Mrs. Laura A., 24 Lauderdale st
Parker Mrs. Margaret, 33 St. Paul's sq
Parker Mrs. Margaret, 85 Meadow st
Parker Mrs., 76 Castleton road
Parker Mrs. Margaret, draper, 22 Charnock street
Parker Mrs. Martha, 121 Ripon street
Parker Mrs. Mary, 20 Lauderdale street

Parker Mrs. Mary Ann, shopkeeper, 4 Sydney street
Parker Peter George, weaver, 234 Fletcher road
Parker Richard (Parker Bros.); h. 129 Tulketh brow, Ashton
Parker Mr. Richard, 2 Ivy villas, Ribbleton
Parker Richard, weaver, 34 Woodville terrace, Salmon street.
Parker Robert, grocer, 74 Brook street
Parker Robert, plumber (j.), 84 St. Stephen's road
Parker Robert, electrician, 2 Elton street, Ashton
Parker Robt. Thos., weaver, 5 Roman rd
Parker Roger, smith (j.), 52 Swansea st
Parker Mrs. Sarah Jane, 6 Sizer street
Parker Stanley, smith (j.), 59 Broughton street
Parker Miss Theresa, 86 Mount street
Parker Thomas, chemist and druggist, 100 Fishergate ; h. High Bank house, Ashton
Parker Mr. Thomas, 36 Mount street
Parker Thos., coachman, 7 Clarendon pl
Parker Thomas, plumber (j.), 93 Ribbleton lane
Parker Thomas, agent, 36 Ashton street
Parker Wm., cotton spinner (W. Calvert & Sons) ; h. Frenchwood House
Parker William, boot and shoe maker, 8 Plungington road
Parker William, market gardener, Fair view, 302 London road
Parker William, bricklayer (j.), Waterloo road, Ashton
Parker William, labourer, 8 Derwentwater place
Parker William, plumber (j.), 10 St. Martin's road
Parker William, bricklayer (j.), 29 Waterloo road, Ashton
Parker William Henry, beerhouse, Guild Tavern, 1 Library street
Parkinson Albert, grcr., 80 Brougham st
Parkinson Mrs. Alice A., 1 Dundonald st
Parkinson Miss A., 166 St. George's rd
Parkinson Mrs. Ann, 28 Milner street
Parkinson Mrs. Annie Sophia, 34 St. Mark's road
Parkinson Chas., agent, 19 Schleswig st
Parkinson David, joiner (j.), 15 Gladstone street
Parkinson Edward, grocer's assistant, 31 Herschell street
Parkinson Edward, joiner (j.), 44 Garden walk, Ashton
Parkinson Mrs. Ellen, 13 Alsop street
Parkinson Mrs. Ellen, 19 Grimshaw st
Parkinson Mrs. Emma, Victoria villas, Gammer lane, *Fulwood*
Parkinson Enoch, coach builder (j.), 95 Waterloo road, Ashton
Parkinson Ernest, upholsterer (j.), 105 St Stephen's road
Parkinson Frederick, printer (j.), 1 Wolseley road
Parkinson Frederick Thomas, brushmaker (j.), 37 St. Paul's square
Parkinson Henry, cashier, 1 Wolseley rd
Parkinson Henry, grocer, 156 Brook st
Parkinson Henry, tailor, 92 Church street ; h. 19 Schleswig street
Parkinson Henry, shopman, 32 Castleton road
Parkinson Jabez, draper, 137 Friargate
Parkinson Jas., grocer, 464 New Hall ln
Parkinson James, draper, 32 St. Stephen's road
Parkinson Jas., stationer, 27a Church st
Parkinson James, clothlooker, 14 Havelock street
Parkinson Jas., clothlooker, 3 Norfolk st
Parkinson Jas., labr., 8 St. Anthony's rd
Parkinson Jas., spinner, 11 Dorset st
Parkinson James, butcher, 99 Friargate
Parkinson James, grocer, 25 Floyer st
Parkinson Mr. James, 45 Geoffrey street
Parkinson James, carter, 9 Mercer st
Parkinson Mr. James, 35 Annis street
Parkinson James William, labourer, 166 Havelock street
Parkinson Mrs. Jane, shopkeeper, 9 Salter street
Parkinson Mrs. Jane, clothes dealer, 100 Friargate
Parkinson Mrs. Jeanetta, pork dealer, 118 Church street
Parkinson John, joiner (j.), 21 Avenham road
Parkinson John, grocer, 78 and 80 London road
Parkinson John, driver, 51 South Meadow lane
Parkinson John, mldr., 19 Salisbury rd
Parkinson John, grocer, 40 Ashton st
Parkinson John, plumber, 288 North rd
Parkinson John, coachbuilder (j.), 11 St. Philip's road
Parkinson John, weaver, 77 Skeffington road
Parkinson John, spinner, 52 Fishwick parade
Parkinson John Allen (Parkinson & Wilson), and secretary to the Blackpool and District Agricultural Society; h. Claughton house, near *Garstang*
Parkinson John Charles, police detective, 2 Derwentwater place
Parkinson Mr. Joseph, 10 Latham st
Parkinson Joseph, mount cutter (j.), 8 Eldon street
Parkinson Joseph, shpkpr., 9 Sussex st
Parkinson Joseph, overlooker, 37 Bridge road, Ashton
Parkinson Mrs. Louie, confectioner, 59 Plungington road

Parkinson Luke, currier (j.), 23 St. George's road
Parkinson Mrs. Margaret, vict., Imperial Hotel, 28 and 30 Lord street
Parkinson Miss Mary, shopkeeper, 39 Ribbleton lane
Parkinson Mrs. Mary, 34 Victoria st
Parkinson Mrs. Mary Ann, 16 Great Avenham street
Parkinson Mrs. Mary Ann, shopkeeper, 286 North road
Parkinson Miss Mary Jane, 3 Euston st
Parkinson Mrs. Mary Jane, shopkeeper, 39 Ribbleton lane
Parkinson Mrs. Nancy, 82 Bleasdale Street east
Parkinson Pilkington Bamber, vict., Queen's Hotel, 27 North road
Parkinson Richd., restaurant proprietor and confectioner, 2 Butler street; h. 3 Hill place
Parkinson Richard, pattern maker, 15 Bispham street
Parkinson Richard, grocer, 17 Ribbleton lane
Parkinson Richard, labr., 20 Peel Hall st
Parkinson Robert, agent, 71 Aqueduct st
Parkinson Robert, furniture broker, 232 Ribbleton lane
Parkinson Robert Holroyd, chemist and druggist, 238 North road
Parkinson Mrs. Ruth, 48 Maudland bank
Parkinson Samuel, tripe dlr., 74 Lovat rd
Parkinson Mrs. Sarah, 8 Higher Bank road, *Fulwood*
Parkinson Miss Sarah Ann, draper, 222 New Hall lane
Parkinson Mr. Thos., 2 Derwentwater pl
Parkinson Thos., boot and shoe maker, 141 Friargate; h. 11 East Cliff road
Parkinson Thomas, provision dealer, 39 Lawson street
Parkinson Thomas, biscuit manufacturer, Crown Street works; Tel. 258; h. Beechwood, 81 Moor Park avenue
Parkinson Thos., overlooker, 150. Havelock street
Parkinson Thomas, oil merchant and drysalter, 50 St. John's place
Parkinson Thomas, labourer, 53 St. Stephen's road
Parkinson Thos., labourer, 7 Park place
Parkinson Thomas, joiner (j.), 7 St. Philip's road
Parkinson Thos., fish dealer's assistant, 35 Maitland street
Parkinson Thomas, labourer, 32 Stocks road, Ashton
Parkinson Thomas, assurance agent, 5 Ecroyd road, Ashton
Parkinson Thomas Henry, smallware dlr., 17 Watling Street west, *Fulwood*
Parkinson Thomas Robert, clogger, 69 Fylde road
Parkinson Wilfrid, drug stores, 158 North road
Parkinson Wilk, lamp and oil dealer, 265 North road
Parkinson Mr. William, 51 Hudson st
Parkinson William, inspector of food, &c., 12 Clarendon street
Parkinson William, grocer, 1 Evans st
Parkinson Wm., overlooker, 24 East st
Parkinson Wm., mechanic, 10 Eldon st
Parkinson William, driver, 20 Taylor st
Parkinson Wm., weaver, 21 Goldfinch st
Parkinson William, grocer, 59 Waterloo road, Ashton
Parkinson William Francis, marine store dealer, Cragg's row
Parkinson William George, broker and milliner, 122 and 124 Ribbleton lane
Parkinson & Wilson, land agents, architects, and surveyors, 5 Chapel street. Tel. 180
Parnaby George Thomas, engineer, 79 Skeffington road
Parnaby John Arthur, clothlooker, 39 Plover street
Parnham George, police constable, 128 Victoria street
Parr Henry, bricklayer (j), 45 Saul st
Parr Mrs. Nancy, 10 Harrison's hill
Parr Peter, machine broker, 15 to 19 Back lane
Parr Mr. Peter, 59 Poulton st, Ashton
Parr Mrs. Rhoda, 13 Mount street
Parrington George, post office assistant superintendent, 26 Brackenbury road
Parrington James, grocer, 19 Eldon st
Parrington Thomas Joseph, clerk, 15 Elmsley street
Parry Mrs. Alice, 84 St. Paul's road
Parry Mrs. Catherine, 219 Fylde road
Parry Rev. Edward, S.J., second master, Catholic Day College, St. Wilfrid's presbytery, 1 Winckley square
Parry John Frederick, agent, 27 Trafalgar terrace, Fishwick view
Parry Mrs. Margaret, 20 Bolton street
Parry Richard, painter (j.), 21 Woodhouse grove
Parsons Mrs. Elizabeth, 246 Deepdale rd
Parsons John William, grocer, 285 North road
Partington Joseph, overlooker, 195 Emmanuel street
Partington William, sacristan of St. Walburge's, 2 Weston street
Partridge Arthur, fitter, 13 Essex street
Passmore George, shopkeeper, 98 Wolseley road
Patchett Abraham, coal dealer, 4 Poynter street
Pate Mr. William, 1a Barlow street
Paterson Geo., carpenter, 37 Beech st
Pateson Herbert Wright, grocer, 30 Cannon street

Pateson Mr. Joseph William, 67 Victoria road, *Fulwood*
Pateson Robert, electrician, 95 James st
Patten John, moulder, 73 Aqueduct st
Patten John, moulder, 7 Broughton st
Patten Mrs. Mary, pawnbrkr., Marsh ln
Patterson David John, solicitor's clerk, 32 Knowsley street
Patterson Mr. Gerald, 57 Powis road, Ashton
Patterson Pete, fitter, 20 Mersey street
Patterson Mr. Thomas, 12 St. Mark's rd
Patterson Thomas, chemist and druggist, 99 Ribbleton lane and 142 New Hall lane; h. Lodge bank, *Grimsargh*
Patterson William, cattle dealer, Fern bank, *Cadley*
Pattinson Edward, club steward, 15 Taylor street, *Fulwood*
Pattinson John Charles, manager to Co-operative Society; h. 232 Southgate terrace, St. Paul's road
Payne Christopher Wren, gardener, 36 Lower Bank road, *Fulwood*
Payne Edward, brakesman, 27 Bow ln
Payne Edward, nurseryman, 30 Higher Bank road, *Fulwood*
Payne Rev. Francis, S.J. (Catholic), St. Ignatius' presbytery, St. Ignatius' square. Tel. 0540
Payne George, cabdriver, 60 Gorst street
Payne George, accountant and loan office, 1 Pole st
Payne Henry, warder, 26 Goldfinch st
Payne Miss Mary, 84 Lovat road
Peacock Miss Ellen, Girvan villa, 5 Watling Street road, *Fulwood*
Peacock Robert, pointsman, 7 Fleetwood street
Peacock Mrs. Sarah, clothes dealer, 10 St. John's place
Peacock William, ticket examiner, 9 Nelson terrace
Peak John, manufacturing chemist (Jno. Peak & Co., Bridgewater Chemical works, *Wigan*), Briarscroft, Watling Street road, *Fulwood*
Peake Arthur, labourer, 39 Mersey st
Peake Mrs. Margaret, 20 Brackenbury rd
Peake Robert John, journalist, 17 Broadgate
Pearce Alexander, registrar of Chancery Court (Preston District), 10 Winckley street; h. Aughton, near *Ormskirk*
Pearson Mrs. Alice, 67 Miller road
Pearson Anthony, taper, 83 Byron street
Pearson Arthur, butcher (j.), 11 Kingfisher street
Pearson Bros. & Co., provision dealers, 100 Church street
Pearson Mrs. Cecily, 46 Knowsley street
Pearson Chas., mechanic, 54 Swansea st
Pearson Edwin, moulder, 7 English Martyrs' place
Pearson Felix, painter (j.), 7 Oxford st
Pearson Mr. George, 334 New Hall lane
Pearson George Hy., tailor, 12 Tuson st
Pearson James (T. & J. Pearson); h. 131 Fylde road
Pearson James, smith (j.), 100 St. Stephen's road
Pearson James, soap boiler (j.), 40 Muncaster road
Pearson James, spinner, 34 Great Townley street
Pearson Mrs. Jane, 94 Peel Hall street
Pearson John, Esq., J.P., 5 Fishergate hill
Pearson John, grocer, 29 River street
Pearson John, coachman, 6 Lord's walk
Pearson John, grocer, 29 St. George's rd
Pearson Jno., traveller, 84 St. Thomas' rd
Pearson John Henry, tobacconist, 101 Church street
Pearson John Henry, joiner and builder and undertaker, 70 Ribbleton lane
Pearson & Knowles, Coal and Iron Co., Ltd,, coal and iron proprietors, office and depot, Marsh lane; John Furness & Son, agent. Tel. 213.—(*See Advt.*)
Pearson Michael James, spindle maker (j.), 82 Christ Church street
Pearson Mrs. Phyllis, shopkpr., King st
Pearson Ralph, overlooker, 226 New Hall lane
Pearson Robert, pattern maker, 94 St. Thomas's road
Pearson Robert, overlooker, 20 Caroline Street south
Pearson Saml., dresser, 14 Suffolk street
Pearson Thomas, coal merchant, 29 George st and London rd. Tel. 0583
Pearson Thomas, mail messenger, 81 James street
Pearson Thomas, beerhouse, Vauxhall Tavern, 19 Vauxhall road
Pearson Thomas (Pearson Bros. & Co.); h. 8 Walton's parade
Pearson Thomas, cattle drover, 257 St. Paul's road
Pearson Thomas, foreman spindle maker, 47 Wellington road, Ashton
Pearson Thos., brakesman, 11 Lady pl
Pearson Thomas, draper, 7 Ashton st
Pearson Thomas Richard, mechanic, 4 Threlfall street, Ashton
Pearson Thomas William, tailor's cutter, 31 East view
Pearson T. & J., wholesale ironmngrs., Anchor court
Pearson Wm., overlooker, 11 Alsop st
Pearson Wm., pensioner, 46 Curwen st
Pearson Wm., postman, 46 Herbert st
Pearson Wm., painter (j.), 21 Sizer st
Pearson William, boiler maker (j.), 4 Derby terrace, Watery lane
Pedder Mrs. Ann, 48 Oxford street
Pedder Mrs. Dorothy, 22 Fishwick par

Pedder George Robert, weaver, 37 Skeffington Road south
Pedder Jonathan, carter, 153 Henderson street
Pedder Richd., coal dealer, Henderson st
Pedley J. W. A., tobacconist, 15 Church st
Peel Christopher Edward, tailor and draper, 44 Church street; h. Rydal villa, Watling Street road, *Fulwood*
Peel James, painter (j.), 7 Clifton place, Ashton
Peers Leopold, draper, 129 North road
Peers William, cabinet maker (j.), Aqueduct street
Peet Mrs. Grace, Dundonald street
Peet Mrs. Catherine, 6 Jordan street
Peet Stephen, shopkeeper, 102 Old Lancaster lane
Peet Thos. Hy., butcher (j.), 7 Bence rd
Pegg Walter M., pork butcher, 90 Friargate
Pegram James & Co., tea dealers, 33 Friargate and 15 Church street
Pelan Mrs. Ellen, shpkpr., 55 Senior st
Pemberton Frederick, signalman, 31 Shuttleworth road
Pemberton George, wholesale newsagent, sack and bag maker, Falkland street; h. 10 Brixey street
Pemberton John, coachbuilder (j.), 78 Hudson street
Pemberton Reuben, coachbuilder, North road; h. 10 Frenchwood street
Pendlebury Mrs. Ann, 51 Park road
Pendlebury Richard, engineer (j.), 201 London terrace, Deepdale road
Pendleton Charles, fent dealer, 29 Ormskirk road
Pendleton Mrs. Elizabeth, 8 Wellington road, Ashton
Penman Gabriel, engineer (j.), 5 Lauderdale street
Pennington John, overlooker, 498 New Hall lane
Pennington Joseph, butcher, 229 Ribbleton lane
Pennington Richard, boiler maker (j.), 18 St. Peter's square
Pennington Samuel, labr., 96 Water ln
Penny Daniel (D. Penny & Son); h. Laurel villas, 172 Tulketh rd, Ashton
Penny D. & Son, yarn agents, 12 Guildhall street. Tel. 48
Penny Miss Margaret Crane, mistress, infant school, Eldon street; h. 31 Stanley place
Penrith Louis, hairdresser, 174 Ribbleton lane
Penswick Henry, bricklayer (j.), 2 Robinson street, *Fulwood*
Penswick James, bricklayer (j.), 31 Ripon street
Penswick James, bricklayer (j.), 197 Emmanuel street
Penswick James, plasterer (Catterall & Penswick); h. 74 Emmanuel street
Penswick Joseph, cycle maker and repairer, 256 Fylde road
Penswick Mrs. Margaret, boot and shoe maker, 79 Water lane
Penswick Thos., platelayer, 82 Eldon st
Penswick Thomas, shopman, 13 Schleswig street
Penswick Thomas, bricklayer (j.), 23 Muncaster road
Peplow Joseph, bootmkr. (j.), 15 East st
Pepper Edward, herbalist and tobacconist, 8 and 11 Central buildings, and 157 Lancaster road
Peregrine C., resident secretary, Manchester Assurance Co., 36 Guildhall street. Tel. 269
Perfect Miss Laura Louisa, 10 Spring bk
Perkins Wm. Herbert, optician (j.), 269 St. George's Road east
Perkins Elijah, engineer (j.), 6 Clarendon street
Perry Mrs. Elizabeth, 40 Bow lane
Perry William, platelyr., 58 Wildman st
Peters John Samuel, bookkeeper, 7 Castleton road
Peters Joseph, shopman, 43 Shuttleworth road
Peters Robert, prison warder, 1 Pole st
Peters Rev. T. Abbott, M.A., Altadore, *Fulwood*
Peters Wm., grocer, 30 Plungington rd
Peters Wm. Thornton, court keeper, Court House, Stanley street
Petty Mr. Thomas, 29 Charnock street
Petty Mr. William, 49 Gorst street
Petty William, junior, general smith, Anchor court, Friargate; h. Ribble view, *Penwortham*
Phillips & Ball, Victoria dining rooms and coffee palace, 2 and 3 Liverpool street
Phillips & Co., general and fancy drapers, milliners, &c., 10 Fishergate
Phillips & Co., tea dealers, 29 Cannon st
Phillips John, day waiter, 29 Great Avenham street
Phillips Mrs. Margaret, 12 Bairstow st
Phillips Robert, organ builder (j.), 65 North road
Phillips Thos., accountant, 10 Cliff st
Phillipson James, meter inspector, 32 Shuttleworth road
Phillipson John, grocer and provision dealer, 323 Cemetery road
Phillipson Richard, shopkeeper, 31 Lark Hill street
Phillipson Richard, farmer, Ivy cottage, *Cadley*
Phillipson Thomas, draper, 31 Lancaster road
Phillipson William, slater (j.), 33 St. Paul's road

ick Arthur, painter (j.), 3 Derby street
ick Mr. Lawrence, 44 Chaddock street
ickavant James, boot and shoe maker, 188 New Hall lane
ickavant James, police constable, 8 St. Martin's road
ickavant Thomas, overlooker, 12 Waverley road
ickering Christopher, saw sharpener, 14 Bispham street
ickering Edward, yardsman, 8 Berry st
ickering Mr. Edward, 8 Thomas Street south
ickering Edwin Telford, post office clerk, 6 Hind street
ickering Mrs. Elizabeth, 99 Oxford st
ickering Frederick, parcels agent, 68 Lauderdale street
ickering Jas., painter (j.), 243 North rd
ickering John, bank cashier, Nutfield, 29 Newton road, Ashton
ickering Mrs. Margt., 216 New Hall ln
ickering Mr. Samuel, 134 Brackenbury street
ickin Lewis Edwin, secretary, Electric Railway, &c., Co., Ltd., Strand road
ickles Richard, mill manager, 346 Ivanhoe bank, New Hall lane
Pickles Thomas, grocer and provision dlr., 58 Crompton terrace, Garstang rd, Fulwood, and corn miller, North Road mills
ickles Willie, manager, 83 Castleton rd
ickup Henry, grocer; h. 33 Burrow rd
ickup James, general dealer, 102 Fishergate
ickup James, police constable, 32 Lar Hill street
ickup James, tinner (j.), 8 Kenmure pl
ickup James, traveller, 184 St. Thomas' road
ickup John, fried fish dlr., 26 Brook st
ickup John, spinner, 77 Wellfield road
ickup Roger, grocer and wine and spirit merchant, Cooper's buildings, 51 Church street, and 47 Victoria road, *Fulwood*
Pickup Miss Sarah, L.R.A.M., prof. of music, Faubourgh house, 47 Victoria road, Fulwood
ickup Thos., spinner, 7 St. George's rd
ickup Thomas, overlooker, 42 Elgin st
ickup Walter, grocer, 29 Brackenbury street
ierce Miss Eleanor, dressmaker, 2 St. Paul's square
ierce Jas., joiner (j), 45 Arkwright rd
ierce John, footballer, 64 James street
ierpoint J. J., representative of Carr & Co., biscuit manufacturers, 35 Guildhall street
ierrie Peter, spinner, 174, Fletcher rd
Pigott Miss Augusta M., Manor house, *Fulwood*
Pilkington Alfred, weaver, 116 Ellen st
Pilkington Mrs. Emma, 21 Bank place, Ashton
Pilkington Mrs. Esther, fruiterer, 64 Fylde road
Pilkington Evan, fitter, 150 Brook street
Pilkington H. H., agent, 21 Bank place Ashton
Pilkington Henry Oldfield, M.R.C.S. (medical officer of health), Tithebarn street; h. 19 Winckley square
Pilkington James, fireman, 24 Ashton st
Pilkington James, beerhouse, Townley Arms, 49 Astley street
Pilkington James, spinner, 62 Skeffington road
Pilkington James Henry, fitter, 16 Wellfield road
Pilkington Mr. John, 185 London terrace, Deepdale road
Pilkington John Thomas, overlooker, 207 Emmanuel street
Pilkington Joseph, news agent, 222 Fylde road
Pilkington Joseph, mill manager, 9 Vine street
Pilkington Mrs. Margaret, 4 Ainley road *Fulwood*
Pilkington Mrs. Mary, 8 Dover street
Pilkington Mrs. Mary Ann, 12 Christ Church street
Pilkington Richard, overlooker, 52 Castleton road
Pilkington Robert, butcher, 185 London terrace, Deepdale road
Pilkington Robert, weaver, 82 Fishwick parade
Pilkington Mr. Roger, 29 Kenmure pl
Pilkington Roger, junr., grocer, 40 Lovat road; h. 27 Kenmure place
Pilkington Samuel, smallware dealer, 99 Brook street
Pilkington Mr. Thomas, 412 New Hall ln
Pilkington Wm., stationer, 101 Friargate
Pilkington Wm., florist, Ashton bank
Pilkington William, shopkeeper, 15 Brunswick street
Pilling Mrs. Jane, 291 New Hall lane
Pilling Mr. Matthias, Ribble side
Pilling Rev. William, M.A., vicar of St. Mary Magdalen's, Moorfield, Ribbleton
Pimblett Rev. James, M.A., St. Matthew's vicarage, Fishwick
Pimblett William Henry, M.B., C.M., physician and surgeon, 64 Bow lane; Tel. 192; and 150 and 152 New Hall lane. Tel. 276
Pimley Henry, labourer, 2 Mill hill
Pimley James, grocer, Corporation st; h. 68 Poulton street, Ashton
Pimley Mrs. Jane, 74 Miles street
Pimley John, platelayer, 48 Castleton rd

Pimley Miss Mary, 7 Schleswig street
Pimley Mrs. Minnie Amy, dressmaker, 31 Cannon street
Pimley Mr. Richard, 9 Chaddock street
Pimley Samuel, labourer, 58 Roebuck st
Pimley Mr. Samuel, 17 East view
Pimley Thomas, M.B., C.M. (medical officer to Union Hospital), Poplar lodge, Garstang road, *Fulwood*; Tel. 14; and 17 East view
Pincock Mr. Thomas, 13 Frenchwood view, Clarendon street
Pincock Thomas, junr., draper, 80 Avenham lane
Pinder Mrs. Ann, 90 Waterloo rd, Ashton
Pinder George Albert, engine tenter, 3 Ecroyd road, Ashton
Pinder Jas., twine maker (j.), 21 Tuson st
Pinder Richd., representative of Meade-King, Robinson, & Co., Butler street
Pinder Thomas, vict., Royal George, 16 Hudson street
Pinder Thomas Johnstone, compositor, 19 St. Cuthbert's road
Pinless David, taper, Kent street
Pitcher Joseph, gardener, 16 Plumpton road, Ashton
Pitchford Misses Laura and Catherine, pawnbrokers, 116 and 117 Adelphi st
Place Mrs. Ann, 11 Jutland street
Place Joseph, master, Tennyson Road Wesleyan school; h. 6 Waverley road
Place Robert Henry, taper, 76 Bleasdale Street east
Place Thomas, warehouseman, 26 Maitland street
Place Wilson, overlooker, 13 Arkwright rd
Plant, Abbott, & Plants, solicitors, 5 Cannon street, and *Poulton-le-Fylde*
Plant Mrs. Elizabeth, 7 Bushell place
Plant Charles Harvey (Plant, Abbott, & Plants), and commissioner for oaths and Official Receiver in Bankruptcy, Chapel street; h. Ellerslie, Nooklands, *Fulwood*
Plant Henry Albert Edward (Plant, Abbott, & Plants), and commissioner for oaths; h. Altonhurst, *Poulton-le-Fylde*
Plaskett Thomas, joiner (j.), 20 Schleswig street
Platt Alfred William (J. & H. Platt); h. Brungerley house, 153 Waterloo road, Ashton
Platt Miss Catherine, 28 Grafton street
Platt George, cowkeeper, 133 Bootle st
Platt J. & H., printers, booksellers, and stationers, 36 Fishergate. Tel. 0535
Platt Miss Margt. Agnes, 86 Castleton rd
Platt Ralph, labourer, 57 Oxford street
Plumb Sergeant-Major Frederick, R.A., 26 Berry street
Plumb Henry, overlooker, 7 St. Martin's Road south

Plumb Robert & Co., hosiers, general drapers, makers of ladies' and children's underclothing, stays, and corsets, and gent's and boys' shirts, 172 Friargate; h. Limehurst, Victoria road, *Fulwood*
Plumb Robert, grocer and confectioner, 172 Deepdale road
Plummer Mrs. Elizabeth, 18 Hesketh street, Ashton
Podd Mrs. Charlotte, 15 Great Avenham street
Polding Miss Jane, 41 Priory street
Polding Mr. John, 22 Garden walk, Ashton
Polding John Francis, corn merchant, 3 and 4 Fleet street; Tel. 121; and *Blackburn*; h. Mintholme, *Brindle*
Pollard Henry, mason (j.), 1 Elgin st
Pollard John, labourer, 193 Ribbleton ln
Pollard John Wm., fitter, 1 Fazackerley street, Ashton
Pollard Robert, labourer, 111 Oxford st
Pollard Thos., smith (j.), 3 Redmayne st
Pollard William Henry, grocer, 79 Oxford street
Pomfret Edwin, chief clerk to County Treasurer, County Offices; h. Ashfield, Nooklands, *Fulwood*
Pomfret Mrs. Emma, 96 Lovat road
Pomfret Frank (W. & F. Pomfret); h. West view, *Cadley*
Pomfret James, professor of music, 34 East view
Pomfret James, fish dealer, 90 Adelphi st
Pomfret James, fried fish dealer, 98 Church street
Pomfret Mrs. Jane, 13 Addison road
Pomfret Mrs., 2 Jemmett street
Pomfret Mr. John, 116 St. Thomas' rd
Pomfret John Henry & Co., clog iron makers, Back ln; h. 152 Havelock st
Pomfret Joseph, agent, 106 Tulketh brow, Ashton
Pomfret Thos., roller coverer, 9 Ruskin st
Pomfret Walter (W. & F. Pomfret); h. 2 North road

Pomfret Walter & Frank, paper and rag merchants, 7 and 9 Lord street and Derby street

Pomfret William, shopkeeper, 21 Malt st
Pomfret Wm., wholesale pork butcher and provision merchant, 111 Friargate; Tel. 392; h. 7 Westmorland terrace, Addison road
Poole Albert Edward, bookkeeper, 33 Garden walk, Ashton
Poole Andrew, boot and shoe maker, 17 River street; h. 16 Trower street
Poole John, surveyor, 1 Liverpood st
Poole John, joiner (j.), 26 St. Paul's sq
Poole John, loomer, 115 Bootle street

Poole Mrs. Martha, 6 Regent street
Poole Mrs. Sarah, 4 Haysworth street
Poole Thomas Walter, vict., New Quay Inn, Marsh lane
Poor Law Certified (Bishop O'Reilly) School, Fulwood; Sisters of Charity
Pooley Henry & Son, weighing machine makers, Fishergate hill
Pope Henry, overlooker, 8 Leicester rd
Pope John, bricklayer (j.), 57 Jemmett st
Porritt Arnold, M.R.C.V.S., veterinary surgeon, 37 Avenham street; Tel. 0579; h. 98 Fishergate hill
Porteus Mrs. Ann, fried fish dealer, 256 North road
Porteus Mr. Robert, 66 Castleton road
Porter Bethel Thomas, moulder, 16 Nelson terrace
Porter Benjamin, clerk, 11 Taylor street, *Fulwood*
Porter Charles, grcr., 65 and 66 Moor ln
Porter Edward, labourer, 68 Oxford st
Porter Elijah, ovrlkr., 73 New Hall lane
Porter Miss Elizabeth, 24 Butler's court
Porter Mrs. Elizabeth, 59 Ripon street
Porter Mrs. Elizabeth Jane, beerhouse, Garrick's Head, 270 North road
Porter Geo., plumber (Sutton & Porter); h. 63 Wellfield road
Porter Jas. Samuel, clerk, 12 Ruskin st
Porter John, gas rents collector, 55 Watling Street west, *Fulwood*
Porter Mr. John, 26 Christ Church st
Porter Mr. John, 116 New Hall lane
Porter Joshua, greengrocer, 4 Young st
Porter Peter, furn. broker, 78 Friargate
Porter Richard, overlkr., 6 Wildman st
Porter Rimmer, grocer, Marsh lane
Porter Robert, loomer, 22 Mill street
Porter Mrs. Sarah Madeline, shopkeeper, 91 Porter street
Porter Thomas, carpenter (j.), 17 Hall street, Ashton
Porter Thomas Gaskell, agricultural implement dealer, Bamber's yard; Tel. 0552; h. 14 Frenchwood street
Porter Walter Mason, weaver, 16 Mill st
Porter William, cabinet maker (j.), 52 Harrington street
Porter William, overlooker, 93 New Hall lane
Porter William, shopkeeper, 92 North rd
Portlock David, gardnr., 30 Alexandra st
Portlock Joseph, weaver, 3 Zetland st
Portlock Mrs. Lydia, market gardener, 169 Primrose terrace, London road
Portlock Thos., gardener, 75 Selborne st
Postlethwaite George, spinner, 383 New Hall lane
Postlethwaite James Joseph, tailor (j.), 25 Gorst street
Postlewhite Miss Eliz., 46 Meadow st
Post Office, Fishergate, C. H. Kerry, postmaster. Tel. 137

Pottage Mrs. Maria, 20 South Meadow ln
Potter David, representative of T. W. Ward, iron and steel merchant; h. 20 Broadgate
Potter Frank, cabinet maker, 27 Pole st
Potter Mrs. Ellen, 74 Manchester road
Potter Mrs. Jane, 3 Bowker street
Potter John, C.A., F.I.S., chartered accountant, auditor, land and estate agent, 7 Cannon street
Potter John, moulder, 7 Muncaster road
Potter Mrs. Margaret, 29 Jutland street
Potter Richd., livery stable proprietor, furniture remover, and horse dealer, Central Livery Stables, Church street. Tel. 187
Potter Richard, livery stable manager, 21 Great Shaw street
Potter Thomas, riveter, 256 St. Paul's rd
Potts Arthur, joiner (j.), 7 Pleasant Bank place
Potts Frank, tobacconist, 5 Mill bank
Potts Henry, loomer, 12 Cave street
Potts Robert, tobacconist, 2 Fylde street
Poulton John, carter, Henderson st
Poulton John Jph., labourer, 30 Lovat rd
Poulton Joseph, head mail messenger, 1 Dove street
Poulton Mrs. Mary W., 7 Cunliffe street
Poulton Matthew, driver, 5 Ellen street
Pound Mrs. Mary, 20 Zetland street
Povey John James, painter, 175 Ribbleton lane
Povey Wm. Hy., painter (j.), 32 Salisbury street
Powell Mrs. Annie, 329 North road
Powell Miss Margaret, milliner, 3 Camden place
Powell Mrs. S., The Knowle, 7 Egerton road, Ashton
Powell Thomas (T. Powell, Son, & Co.); h. The Elms, Whitegate lane, *Marton*
Powell Thomas, Son, & Co., biscuit manufacturers, Ashmoor street, Vernon street, and Castle street; offices, Moor lane. Tel 131
Powell Thomas Peel (T. Powell, Son, & Co.); h. Brooklands, Watling Street road, *Fulwood*
Powell William, manager for London Rubber Company; h. Fern villa, *Penwortham*
Powerloom Overlookers' Association, Stanley chambers, Lancaster road; Wm. Eastham, secretary
Pratt George, smith (j.), 54 Gillett street
Pratt Miss Ida, ladies' school, 5 Beech grove, Ashton
Pratt John Richard, spinner, 61 Miles st
Pratt John Thomas, engineer, Edmund street
Prescott Mrs. Alice, 109 St. Paul's road
Prescott Bernard, undertkr., 34 Egan st

Prescott Mrs. Eliz., vict., Springfield Inn, Marsh lane
Prescott John, mechnc., 14 Fishwick par
Prescott John, weaver, 20 Fazackerley street, Ashton
Prescott Joseph, beerhouse, Moor Brook Inn, 370 North road
Prescott Leo, clothlkr., 7 St. Martin's rd
Preston Mrs. Alice, 11 Brougham st.
Preston and Blackburn Coal Co., coal merchants, Barracks street; Moses Farrington, agent
"Preston Argus" Newspaper Office, Chapel walks; John Whittle, proprietor
Preston Bottling Co., chemists and mineral water manufacturers, 9 Bow lane
Preston Mrs. Catherine, 34 Addison rd
Preston Choral Society; R. P. Woodhouse and W. Breakell, hon. secs., 44a Fishergate
Preston and Cottam Hall Brick and Tile Co., Ltd.; works, Cottam hall; office, Stanley chambers, Lancaster rd; Gilbert Starkie, Sec.
Preston Corporation and Fulwood Urban District Tramways; W. Harding & Co., Ltd., lessees, 49 Lune street
Preston Corporation Billposting Department, 11 Market street; W. H. Collinson, manager. Tel. 390
Preston Cotton Spinning and Manufacturing Co., Ltd., Wellfield Road mill; John T. Norris, Secretary. Tel. 112
Preston and County of Lancaster Royal Infirmary; W. P. Park, Esq., J.P., and W. B. Roper, Esq., J.P., hon. treasurers; Walter Davies, secretary; Joseph Archer, collector; and Miss G. Goffin, matron. Tel. 69
Preston Cricket Club, West cliff; J. Eccles and A. W. Ladyman, hon. secs. Tel. 251
Preston Cycle Co., 123 and 125 North rd
Preston Daniel, gold wire drawer, 14 Percy street
Preston Daniel, pointsman, 16 Parker st
Preston and District Band of Hope Union, 80 Fishergate; A. Wade, sec.
Preston and District Billposting and Advertising Co., Ltd., 43 Guildhall street; Thomas Magnall, manager and secretary. Tel. 237
Preston and District Hide, Skin, Fat, and Wool Market Co., Ltd., 7 Central buildings, Lancaster road. Daniel Ashcroft, secretary
Preston and District Mineral Water Manufacturers' Association, Ltd., 98a Fishergate; S. Livesey, secretary
Preston Drug Co., chemists and wholesale druggists, 93 Fishergate and 1 Fox street; E. Woodward, manager. Tel. 372
Preston Drug Stores, chemists and druggists, 28a Church street
Preston Educational Supply Co., Guildhall street; warehouse and works, Woodcock's court, Fishergate. Tel. 0568
Preston Mrs. Ellen, 23 Otway street
Preston Mrs. Ellen, beerhouse, Albion Hotel, 22 Park road
Preston Feather Cleaning and Dyeing Co., 6a Lune street
Preston Fruit Co., Tenterfield street. Tel. 0582
Preston Grammar School, Cross street; H. C. Brooks, M.A., head master
Preston Gas Company's Office, Fishergate; Henry Green, C.E., secretary and engineer; H. B. Green, assistant engineer. Tel. 30
Preston Guardian Newspaper Office, 127 Fishergate; George Toulmin & Sons, proprietors and publishers. Tel. 113
Preston George, joiner, 28 High street
Preston Henry, gold wire drawer, 112 Oxford street
Preston Herald Newspaper Office, 151 Church st; Wm. Paine, proprietor
Preston High School for Girls, 5 Winckley square; Miss L. C. Dodd, head mistress
Preston Ice and Cold Storage Co., Moss factory, Fylde road
Preston Incorporated Law Society, 4 Chapel walks; J. J. Dallas, hon. secretary
Preston Ishmael, driver, 31 Skeffington Road south
Preston Industrial Co-operative Society, Ltd., grocers, drapers, tailors, boot and shoe makers, butchers, bakers, coal merchants, and house furnishers; offices and central stores, North road; Tel. 129; branches, 21 Skeffington road, 100 Adelphi street, 47 Ashton street, 53 and 55 London road, Marsh lane, Fletcher road, 8 Syke hill, St. George's road, Lancaster road, Ormskirk road, Wellington road (Ashton), Moor lane, Trafford street, Bence road, Trower street, New Hall lane, East street, Broadgate, and Holmrook road; John C. Pattinson, manager; Joseph C. Sanderson, sec.; *Educational Department*, Jas. Livingstone, secretary

Preston James, house furnisher, 90 Church street and 20 Stanley street
Preston Jas., printer (j.), 16 Bispham st
Preston James, mechanic, 4 Butler pl
Preston James, stoker, 46 Stocks road, Ashton
Preston John, tinplate worker, Heap's yard, Friargate; h. 72 Wellfield road
Preston John, smith (j.), 60 Essex street
Preston John, mechanic, 1 Arkwright rd
Preston John, joiner (j.), 21 Lockhart rd
Preston John, fitter, 23 Tulketh road, Ashton
Preston Master Builders' Association; John Tomlison, sec., 21 West cliff
"Preston Monthly Circular" (a Popular Paper for all Readers; an Effective Medium for all Advertisers); R. S. Addison, advertising agent and publisher, *Fulwood*
Preston North End Football Club, Ltd., 17 Cannon street; Thomas Charnley, secretary. Tel. 385
Preston Oil and Soap Co., Brougham st
Preston Paint and Varnish Co., paint, varnish, paper-hangings, and oil merchants, Trinity works, Back lane; Tel. 44.—*(See Advt.)*
Preston Physical Recreation Society, Syke street; S. Napthen, hon. sec.
Preston Robert, public bakehouse, 17 Heysham street
Preston Robert, smith (j.), 54 Milner st
Preston Mrs. Ruth, 158 Lancaster road
Preston Savings Bank, 96 Fishergate; W. B. Roper, Esq., J.P., actuary and secretary.—*(See Advt.)*
Preston Scientific Society, 119a Fishergate; W. H. Heathcote, secretary
Preston Spice and Varnish Co., Limited, North Road mills
Preston Steam Laundry Co., Croft st; Mrs. Megahy, manageress. Tel. 0539
Preston Steam Saw Mills Co., Marsh lane; R. Gregson, manager. Tel. 211
Preston Thos., platelayer, 29 Euston st
Preston Thos., overlooker, 13 Linnet st
Preston Timber Co., timber merchants and importers, Marsh ln (Tel. 211) Preston Dock, and Glasson Dock; R. Gregson, manager. Tel. 211
Preston Victoria Subscription Bowling Green, South Meadow lane; James N. Lomax, hon. sec.
Preston Wm., solicitor and commissioner for oaths, 1 Chapel walks, and 11 Birley street, *Blackpool*; h. 31 Bairstow st
Preston Wm., vict., Lane Ends Hotel (bowling green), 2 Lane Ends terrace, Long lane, Ashton Tel. 6, Ashton
Preston Window Cleaning Co., 13 East street; Alfred Bannister, manager
Preston and Wyre Railway, Maudland; Hy. Beesley, agent. Tel. 228
Prestwich John, postal clerk, 21 St. Andrew's road
Prestwich Rev. Joseph (Prim. Meth.), 51 Great Avenham street
Price Mrs. Agnes, 101 Miller road
Price Mrs. Ellen, broker, Queen street
Price Miss Fanny, shopkeeper, 142 Brackenbury street
Price Rev. Isaac, M.A., St. Luke's vicarage, Deepdale road
Price John, clerk of works, 172 St. Thomas' road
Price Louis, financial agent, 2 Avenham road
Price William, bricklayer (j.), 31 Moor Hall street
Priest George, engine tenter, 7 St. David's road
Prince Edward Nichols, grocer's foreman, 8 Nelson terrace
Prince John, painter (j.), 27 Hammond st
Prince Mrs. Mary, 42 Shuttleworth road
Prince Wm. Lee, artificial limb maker, 268 North rd
Prince's Theatre, Tithebarn street; Sawyer & Woodruff, managers
Pringle James, tailor (j.), 41 Oxford st
Pritchard Miss Rachael, dressmaker, 16 Holland road, Ashton
Pritt Mrs. Alice, 47 Chaddock street
Pritt Edward, bricklayer (j.), Wellington street
Pritt Mrs. Ellen, 44 Northcote road
Pritt Mrs. Elizabeth, 512 New Hall lane
Pritt Mrs. Emma, 42 Chaddock street
Pritt Henry, artist, 31 Ribblesdale place
Pritt Rev. Henry, B.A., curate of St. Paul's, 15 East view
Pritt Mr. James, Woodcliffe, 5 Lower Bank road, *Fulwood*
Pritt John, corn miller, Lund street; Tel. 202; h. 14 Spring bank
Pritt Miss Margaret, 97 Park road
Pritt Rd., bricklayer (j.), 205 Barlow st
Pritt Stephen, commission agent, 15 East view
Pritt William, traveller, 3 Beech street
Procter Mrs. Ellen, 58 Shuttleworth rd
Procter John, waggon builder (j.), 92 Wellfield road
Procter John, loomer, 53 Caroline street
Procter Mrs. Sarah, 56 Gorst street
Proctor Miss Alice, 49 Meadow street
Proctor Mrs. Elizabeth, 52 Brook street
Proctor Mrs. Ellen, 6 Fish street
Proctor John, wholesale druggist, drysalter, and tea merchant, 12 Back lane; h. 51 Victoria road, *Fulwood*
Proctor John, fish dealer, 131 Skeffington road
Proctor Jph., goods checker, 10 Alma st
Proctor Robert, newsagent, 56 Brook st

Proctor Stephen, shpkpr., 142 Adelphi st
Proctor Thomas, cabdriver, 3 Theatre st
Proffitt John, hallkeeper, 60 North road
Proud Joseph, watchmaker (j.), 20 Trower street
Proud Thomas, shopman, 36 Barton terrace, Deepdale road
Provident Clothing Club, 10 Central buildings, Lancaster road; William J. Lomas, secretary
Prudential Assurance Co., 99 Fishergate; S. Cooper, superintendent
Pryce Mrs. Eliza, 84 Mount street
Public Baths, Saul street; John Wilkinson, superintendent
Pugh Robert Howell, porter, 14 Langton street
Pullan John William, warehouseman, 40 Annis street
Purnell, Forrest, & Co., tea dealers, 34 Guildhall street
Purnell Martin (Purnell, Forrest, & Co.); h. 120 St. Thomas' road
Purves & Co., tailors and drapers, 122 Fishergate
Purves Mrs. Harriet, 5 North Cliff st
Purves John, tlr.; h. 136 St. Thomas' rd
Purves John, joiner (j.), 51 Henderson st
Pye Alaric, weaver, 10 Fishwick parade
Pye Mrs. Annie, farmer, Bridge End farm, Fishwick
Pye Arthur, bookkeeper, 23 Dover street
Pye Edward, labourer, 17 Mill street
Pye Francis James, science teacher, 86 Waterloo road, Ashton
Pye Frederick, joiner (j.), 15 St. Michael's Road south
Pye George, overlooker, 127 Brook st
Pye James Delhi, beerhouse, Her Majesty's Hotel, 37 Moor lane
Pye John, overlooker, 10 Skeffington Road south
Pye Mrs. Margaret, timber merchant, cabinet manufactr., and wood turner, Brunswick mill, Lambert's bottoms
Pye Mrs. Mary, 20 Moor lane
Pye Mrs. Mary Agnes, 9 Bispham street
Pye Richard, fitter, Wellington street
Pye Richard Crane, printer (j.), 33 South Meadow lane
Pye Thos., pointsman, 38 St. Peter's sq
Pye Mr. Thomas, 2 Disraeli street
Pye William, saddler (j.), 44 Christ Church street
Pye William, engine driver, 10 Nelson terrace
Pye Mr. William, 4 Nelson terrace
Pye William, watchman, 1 Haysworth st
Pye William, pntr. (j.), 44 Holmrook rd
Pye Mr. William 18 Beech grove, Ashton
Pye William Henry, clerk, 50 Christ Church street
Pye William James, turner (j.), 14 Porter street
Pye William T., engine driver, 34 Gerrard street
Pyett David, trvllr., 56 Frenchwood st
Pyke Edward Esq., J.P. (Joseph Pyke & Son); h. Merton Bank, *Southport*
Pyke Edward & Son, pork butchers and provision dealers, 104 and 106 Church street, Tel. 281; h. Highfield cottage, *Fulwood*
Pyke Miss Isabella, 7 West view, Sharoe Green lane, *Fulwood*
Pyke James, joiner (j.), 12 Hammond st
Pyke Mr. James, 244 Deepdale road
Pyke Jph., pork butcher (j.), 21 Dove st
Pyke Cuthbert J. (Joseph Pyke & Son); h. Oak house, *Fulwood*. Tel. 0193
Pyke Very Rev. Joseph A., Canon, V.F., English Martyrs' presbytery, Garstang road

Pyke Joseph & Son, corn merchants, Arthur Street Corn mill; Tel. 239; and Brunswick st., Liverpool

Pyke Thomas, farmer, Fulwood row, *Fulwood*
Pyke William Henry, pork butcher, 108 Friargate
Quarrell John, confr., 63 Plungington rd
Quick Jas., overlkr., 56 Shuttleworth rd
Quick Joseph, designer, 7 Holstein st
Quick Joseph, moulder, 175 St. Paul's rd
Quick Mrs. Mary, 16 Holstein street
Quigley John, french polisher (j.), 8 Middleton street
Quinn John, painter (j.), Wellington st
Quinn Mrs. Margaret, shopkeeper, 23 Lawson street
Quinn Solomon, grocer, 43 and 45 Castleton road
Quirk Mrs. Alice, 52 Oxford street
Raby Mrs. Ellen Eliz., 97 Broughton st
Raby John, engine tenter, 53 Mona st
Raby John Frederick, fitter, 206 Emmanuel street
Raby Richd., engineer (j.), 22 Trafford st
Raby Mr. Robert, 79 Connaught road
Raby Thomas, carter, 18 Aughton st
Raby Mr. William, 38 Senior street
Radcliffe Mrs. Alice, 65 Wellfield road
Radcliffe Miss Annie Elizabeth, 68 Fishergate
Radcliffe Charles, firelight maker, 18 Wellington road, Ashton
Radcliffe Charles, grocer, 74 Ripon st
Radcliffe John, clerk, 67 Frenchwood av
Radcliffe Mrs. Mary, confectioner, 358 North road
Radcliffe William, mechanic, 68 Manchester road
Rae Alexander, fruiterer, 22 Wyre street
Rae David, travelling draper, 11 Stanley place
Rae Gordon Buchanan, travelling draper, 23 Stanley place

Rae Jas., labourer, 16 Tulketh crescent, Ashton
Rae James, chemist and druggist (post office), 72 Avenham ln and 1 Oxford st
Rae William Laurie, travelling draper, 17 Stanley place
Rafferty John, boiler maker (j.), 3 Swansea terrace, Watery lane
Raggett & Co., wine and spirit merchants, Miller arcade, Church street
Railton James, engineer (j.), 19 Tunbridge street
Railway Key Co., timber merchants, Deepdale siding. Tel. 272
Rain Bruce, 54 spinner, Aqueduct street
Rain Mrs. Margaret, 3 East street
Rainey John, beerhouse, Plungington Tavern, 42 Plungington road
Rainey Mrs. Mary, 29 Trafford street
Rainford Mrs. Frances, 406 New Hall ln
Rainford James, labourer, 12 Adelphi st
Rainford John, wheelwright, 22 Sedgwick street
Rainford John, postman, 18 Sussex st
Rainford Joseph, shopkeeper, 71 and 73 St. Paul's road
Rainford Joseph, painter (j.), 41 Holstein street
Rainford Mrs. Margt., 172 New Hall ln
Rainford Mrs. Margt., 32 St. Mark's rd
Rainford Robert, weaver, 25 Fishwick parade
Rainford Thomas, boot and shoe maker, 56 Plungington road and 264 St. Paul's road
Rainford Thomas C., butcher, 30 Fishergate; h. 56 Grafton street
Rainford Walter, boot repairer, 32a Church street and 68 Meadow street
Rainford William, boot and shoe maker, 274 Fylde road
Rainford William, butcher, 294 North rd
Rainford William Charles, cashier, 76 Fishwick parade
Ralphs John, engineer (j.), 25 Stanleyfield road
Ralphs Richd., joiner (j.), 27 Portland st
Ramsbottom Henry, furniture broker, 280 North road
Ramsbottom Thomas, boot and shoe maker, 109 Brook street
Ramsbottom Thomas, fitter, 2 Blake Hall street
Ramsden Joseph, weaver, 25 Caroline st
Ramsay Alexander Thomas, wiresman, 30 Dunderdale street
Ramsay Archibald, M.B., C.M., physician and surgeon, 150 and 152 New Hall lane. Tel. 276
Ramshaw John & Son, wholesale druggists, Isabella street; Tel. 0566; h. Guild villa, 65 Watling Street road, *Fulwood*
Ranger John, clogger, 74 New Hall ln
Ranson James, bookkeeper, 14 Holland road, Ashton
Ranson John, secretary to the Kay Street Cotton Spinning, &c., Co., Ltd.; h. 26 Newton road, Ashton
Ratcliffe Miss Alice, 42 Havelock st
Ratcliffe Mr. Alfred, 41 Avenham road
Ratcliffe Mrs. Ann Eliza, 29 Brieryfield rd
Ratcliffe Edwd., plasterer (j.), 1 Otway st
Ratcliffe George, shopkeeper, 36 Egan st
Ratcliffe James, railway guard, 35 Ribble Bank street
Ratcliffe John, cab propr., 3 Butler pl
Ratcliffe John, spinner, 13 Lex street
Ratcliffe Richard, shopman, 57 Shuttleworth road
Ratcliffe Silvester, loomer, Wellington st
Ratcliffe Thomas, spinner, 4 Lex street
Ratcliffe Thomas H., traveller, 9 Rutland street
Ratcliffe William, overlooker, 114 James street
Ratcliffe William, vanman, 23 Kingswood street
Rattle Wm., postman, 25 Lauderdale st
Raven Joseph, draper, 14 Ashton street
Rawcliffe Charles, vict., Sir Charles Napier, 7 Edgar street
Rawcliffe Miss Elizabeth, shopkeeper, 4 Dover street
Rawcliffe Mrs. Elizabeth, 44 Moor lane
Rawcliffe Mrs. Ellen, 52 Hartington rd
Rawcliffe Mr. Ellis, Kent street
Rawcliffe Francis, taper, 38 Muncaster road
Rawcliffe George, overlooker, 25 Portland street
Rawcliffe Mr. Henry, 4 Broughton st
Rawcliffe James, smith (j.), 2 Everton gardens
Rawcliffe Jas., butcher, 154 Ribbleton ln
Rawcliffe James, plumber (j.), 1 Chapman road, *Fulwood*
Rawcliffe Miss Jane Ann, 1 Waterloo terrace, Ashton
Rawcliffe Mr. John, 202 St. George's rd
Rawcliffe John, auctioneer, valuer, and accountant, 44 Lune street, and Berry lane, *Longridge*; h. 11 Latham street
Rawcliffe John Thomas, coal dealer, 16 Gilbert street
Rawcliffe Miss Margt., 14 St. David's rd
Rawcliffe Miss Mary, Prospect villas, 33 Watling Street road, *Fulwood*
Rawcliffe Mrs. Mary Ann, shopkeeper, 54 Fletcher road
Rawcliffe Richard, market gardener, Ribble side
Rawcliffe Richard, fruiterer, Walker st
Rawcliffe Rt., draper, 28 Frenchwood st
Rawcliffe Robert, tailor, 12 Roebuck st
Rawcliffe Wilfrid, weaver, 25 Sedgwick st
Rawcliffe Wm., public bakehouse and coal dealer, 6a Melling street

Rawcliffe William, architect, &c. (Swindells & Rawcliffe); h. Worsley house, *Ansdell, Lytham*
Rawcliffe William, wheelwright (j.), 5 Bird street
Rawcliffe William, jacquard man, 96 Oxford street
Rawcliffe William, coal merchant (Danson & Rawcliffe); h. 9 Dove avenue, *Penwortham*
Rawcliffe William, engine driver, 68 Wellfield road
Rawkins Andrew James, grocer, 12 Central bldings, Lancaster Road south
Rawkins Mrs. Eliza Regent, hosier and glover, 3 Market street
Rawlings Mrs. Ann, 57 St. Paul's road
Rawlinson Charles, grocer's assistant, 316 New Hall lane
Rawlinson Eli James, mechanic, 33 Victoria street
Rawlinson Mrs. Ellen, shopkeeper, 40 Lancaster road
Rawlinson George, engine driver, 11 Tulketh road, Ashton
Rawlinson George Henry & Co., boot manufacturers, 113 Fishergate; h. 21 Ribblesdale place
Rawlinson Mrs. Jane, 305 North road
Rawlinson John Henry Hopwood, carriage cleaner, 8 Curwen street
Rawlinson Mr. Thomas, 50 Wildman st
Rawlinson Thomas, cabinet maker, 39 Lancaster road
Rawlinson Thomas, grocer, 63 Lancaster road
Rawlinson William, assurance agent, 34 Euston street
Rawlinson William, grocer and baker, 37 and 68 Lancaster road
Rawlinson William, police constable, 6 New Hall lane
Rawsthorn Mrs. Alice, Avenue view, Garstang road
Rawsthorn, Ambler, & Booth, solicitors and commissioners for oaths, 48 Lune street; Tel. 265; and *Leyland*
Rawsthorn Mrs. Elizabeth, 235 New Hall lane
Rawsthorn John, grocer, 146 North road; h. 80 St. Thomas' road
Rawsthorn John James (Rawsthorn, Ambler, & Booth); h. Winwick cottage, 65 Garden walk, Ashton. Tel. 0195
Rawsthorn Mrs. Mary, 5 River view, Ashton
Rawsthorn Mr. Robt., 245 St. Paul's rd
Rawsthorn Mrs. Sarah Ann, 31 Tuson st
Rawsthorn Thomas, corn dealer, 82 Church street; h. Avenue view, Garstang road
Rawstrone Miss Mary, Wellington st
Ray George, mechanic, 27 Havelock st
Rayner Alfred, engineer (j.), 122 Brackenbury street
Rayner Alex. Clement, M.D., physician and surgeon, Fair view, 5 Garstang road, *Fulwood* (Tel. 6), and 58 and 59 Pole street. Tel. 173
Rayner Thos., joiner (j.), 151 Havelock st
Rayner William, grocer, 9 Wellington road, Ashton
Rayner William H., registrar of births and deaths for Broughton sub-district, *Fulwood*
Raynor Edmund, watchman, 221 Fletcher road
Raynor Mrs. Louisa, 31 Milner street
Rayton James, draughtsman, 26 Waterloo road, Ashton
Rayton Robert, grocer, 141 New Hall ln
Rayton Thomas, police constable, 10 Broughton street
Rea J. Marcus, land agent (J. W. Fair & Rea); h. Frenchwood House
Read Miss Annie, dressmaker, 127 Fishwick parade
Read Charles Blythe, cutler, silversmith, and jeweller, 56 Fishergate
Read Geo., fried fish dealer, 18 Marsh ln
Read Mrs. Hannah, tripe dealer, 24 London road
Read John, grocer, 37 Brackenbury st
Read Mrs. Mary, 58 Brackenbury road
Reade George, photographer, 31a Market place; h. 25 Saul street
Reader John, labourer, 47 Isherwood st
Reader Townson, mechanic, 12 Holland road, Ashton
Reader William, shuttlemaker (j.), 69 Peel Hall street
Reah Mrs. Mary, 39 Vulcan terrace, Watling Street west, *Fulwood*
Redden Mrs. Mary, boot and shoe maker, 48 Taylor street
Redding George Burgess, commercial traveller, Myrtle bank, 8 Victoria parade, Ashton
Redford Wm. R., bar fitter, 7 Fylde st
Redhead John, painter, Kent st
Redhead Richard Nelson, engineer (j.), 5 Kingswood street
Redhead William, engine tenter, 28 Albert road
Redmayne E. B. & Son, cotton manufacturers, Alliance works, New Hall lane. Tel. 50
Redmayne George Henry, loomer, 43 Peel Hall street
Redmayne Mrs. J., 13 Fishwick parade
Redmayne Lawrence, butcher, 23 Charnock street
Redmayne Mrs. Margaret, 31 Deepdale Mill street
Redmayne Samuel P., corn miller, 33 and 35 Fylde road

Redmayne Thos., farmer, Callon house
Redmond Albert, vict., Mitre Hotel, 18 Fishergate
Redmond Mr. Arthur, 5 Linnet st
Reed Andrew, biscuit maker (j.), 108 Emmanuel street
Reed Dennis, engineer (j.), 10 St. Philip's road
Reed Edward James, auctioneer, valuer, house, estate, and insurance agent, 47 Fishergate; Tel. 249; h. 11 Grosvenor place, Ashton
Reed George, fried fish dealer, Marsh ln
Reed George & Sons, chimney sweepers, 37 Heatley street
Reed Henry Lyndon, timekeeper, 26 Bank place, Ashton
Reed Mrs. Mary Ann, 66 St. Thomas' rd
Reed Richard, grocer and draper, 125 Brook street
Reeder Edmund, gardener, 172 Villiers st
Reeder James, loomer, 9 Grayston st
Reeder James Edward, fried fish dealer, 94 Church street
Reeder Robert, traveller, 21 Havelock st
Reeder Miss Susannah, 39 Priory st
Reeder Thomas, brass finisher and tinplate worker, Sizer street; h. *Cottam*
Reeder Thomas, junr., tinner (j.), 5 Brougham street
Reeder Townson, flange maker (j.), 12 Holland road
Reeder Townson, flange maker (j.), 101 Byron street
Reeder William, grocer, 346 North road
Reeves Joseph Geo., headmaster, English Martyrs' school; h. 5 St. George's rd
Reform Club, Chapel street; J. W. Liver, Esq., president; John Mansley, sec. Tel. 98
Refreshment Rooms, Railway Station (Central); Harold T. Weston, manager
Refuge Assurance Co., Limited, 16 Lune street; James Fowler and Thos. Ryley, district superintendents
Regan Mrs. Eliz., shopkeeper, Ribble bridge, Fishwick
Regan John, police constable, 112 Victoria street
Regan John, grocer, 23 Plungington rd
Regan Miss Mary Alice, 102 Miles street
Regan Timothy, baker (j.), 29 Milner st
Reid Mrs. Catherine, Bow lane
Reid Mrs. Catherine, 34 St. Mary's st
Reid Edward, labr., 18 St. Austin's rd
Reid Mrs. Esther, 52 Shuttleworth road
Reid Henry, district manager, National Telephone Co., Ltd., 18 Guildhall st
Reid John, L.R.C.P., L.R.C.S., physician and surgeon, 146 and 148 Deepdale terrace, Deepdale road
Reid Mr. John, 6 Ashton parade
Reid Robert, agent, 40 Saul street
Reid Thomas, boot and shoe maker, 22 London road
Reid Thomas, beerhouse, Lutwidge Arms, 81 Peel Hall street
Reid William Henry, overlooker, 33 Gillett street
Relph John, hosier, glover, and shirtmaker, 36 Lune street; h. 16 Christian road
Relph Thomas, fitter, 7 Gerrard street
Remells Chas., designer, 82 St. Paul's rd
Rennick Mrs. Ann, 19 Fishergate hill
Renwick Jas., watchmaker, 64 Church st
Restall James, broker, 25 North street
Reveley Thomas, solicitor and commissioner for oaths (Houghton, Myres, & Reveley); h. 7 Park ter, *Fulwood*
Reynolds Mrs. Ann, draper, 19 Cross st
Reynolds Henry, furniture broker, 3 James street
Reynolds Jas., draper, 34 Plungington rd
Reynolds James Lord, antique furniture broker, 46 Stanley street and 53 Pole street
Reynolds John, clog iron maker (j.), 14 Walton street
Reynolds Mr. John, 34 Mount street
Reynolds Mrs. Margaret, 39 High street
Reynolds Misses, 42 Priory street
Reynolds Mrs. Mary Jane, grocer, 21 Bow lane
Reynolds William, printer and newsagent, 182 North road
Reynolds Wm., gardener, 95 Bootle st
Rhodes Mrs. Alice, draper, 42 Hudson st
Rhodes Charles, confectioner, Marsh ln
Rhodes Edmund Henry, clerk, 66 Whittingham street
Rhodes Edward, engineer (j.), 8 Carnarvon road
Rhodes Edward, sawyer, 45 Shuttleworth road
Rhodes Mrs. Eliz. Ann, 54 Elmsley st
Rhodes Mrs. Elizabeth, 18 Tulketh avenue, Ashton
Rhodes Mrs. Ellen, shopkeeper, 72 Lancaster road
Rhodes George, draper, 125 New Hall ln
Rhodes George, farmer, Sherborne house, Holme slack
Rhodes George, farmer, Oak House farm, *Fulwood*
Rhodes George, farmer, Cadley farm, *Fulwood*
Rhodes Mrs. Hannah, 66 Euston street
Rhodes Henry, farmer, Greystocks farm, *Fulwood*
Rhodes Mrs. Janet, 6 Victoria street
Rhodes Miss Jane, 14 Garstang road, *Fulwood*
Rhodes Mrs. Jane, 2 St. Michael's Road south
Rhodes John, bricklyr. (j.), 100 Byron st
Rhodes John, electrician, 58 Porter st

Rhodes John, carpenter (j.), Prospect place, Ashton
Rhodes John Thomas, vict., Stockwell Inn, 112 Brook street
Rhodes Miss Margaret, 25 Avenham ln
Rhodes Richard, cabdriver, Sharoe Green lane, *Fulwood*
Rhodes Mr. Richard, 73 Miles street
Rhodes Robert, carter, 19 Tyne street
Rhodes Robert, loomer, Kent street
Rhodes Thomas, loomer, 20 Goldfinch st
Rhodes William, secretary to Shelley Assurance Society, 1 Lune street; h. Greenroyd, 49 Watling Street road, *Fulwood*
Rhodes William, labourer, 15 Carter st
Rhodes William Herbert, traveller, 17 Addison road
Ribble Watershed Joint Committee, Harcourt E. Clare, clerk, County Offices; Wm. Naylor, A.M.I.C.E., F.C.S., chief inspector, 16 Walton's parade
Ribchester George W., commission agent, 36 Victoria parade, Ashton
Ribchester James, fish dealer, 23 Hilton street
Ribchester Mrs. Margaret, 34 Porter st
Ribchester Robert, agent, 126 Victoria st
Rich Mr. John, 217 New Hall lane
Richards Abraham, brush maker (j.), 60 Berry street
Richards Chas., miller (j.), 10 Stafford st
Richards Edward, shopkeeper, 28 Lancaster road
Richards Mrs. M., 13 Waterloo terrace, Ashton
Richards Robert, grocer, 26 Lancaster rd
Richards Robert, overlooker, 13 Wellington road, Ashton
Richards Thomas, joiner and builder, 45 Back lane; h. 129 Ellen street
Richards William, gun and fishing tackle maker, 44 Fishergate; h. 25 West cliff
Richards William, overlooker, 22 Pakington street
Richardson Alexander, cabinet maker (j.), 3 Brampton street, Ashton
Richardson Albert Edward, smith (j.), 9 Rossall street, Ashton
Richardson Mrs. Ann, shopkeeper, 71 Wellfield road
Richardson Miss Catherine, 26 Avenham road
Richardson Charles, boot and shoe maker, Marsh lane
Richardson Charles, coal dealer, 15 Kingswood street
Richardson Clement, clerk, 1 Frenchwood street
Richardson David, upholsterer, 25 Avenham road
Richardson Edward, professor of music, 3 Higher Bank road, *Fulwood*
Richardson Elijah, cabinet maker, Tenterfield street
Richardson Mrs. Eliza, Vine cottage, 2 Higher Bank road, *Fulwood*
Richardson and Fletcher, painters, sign writers, and paperhangers, 22 St. Mark's road
Richardson George, registered plumber, painter, and decorator, 4, 6, and 8 Mount street; h. 162 Deepdale terrace, Deepdale road.—(*See Advt.*)
Richardson George, ticket examiner, 92 James street
Richardson George, furniture broker, 2 Edward street
Richardson George, cabinet maker, Marsh lane
Richardson Miss Hannah, Alexandra Hotel and restaurant, and confectioner, 53 Fishergate.—(*See Advt.*)
Richardson Jas., gardener, 14 Oxford st
Richardson James, electric car finisher, 1 Taylor street
Richardson James, cabinet maker (j.), 34 Ribble Bank street
Richardson James Hodgson (William Richardson & Son); h. Poplar bank, Ribbleton
Richardson Mr. John, 38 Spa road
Richardson J., clogger, 119 Lancaster rd
Richardson John, smith (j.), 5 Glencoe terrace, Stocks road, Ashton
Richardson John, weaver, 29 Pechell street, Ashton
Richardson John Clapham, shopkeeper, 87 Old Lancaster lane
Richardson Joseph, carver (j.), 8 Langton street
Richardson Joseph (Richardson & Fletcher); h. 22 St. Mark's road
Richardson Joseph, ladies' and gentlemen's tailor, 4 Miller arcade, Church st; h. 125 Waterloo road, Ashton
Richardson Joseph, pavior, 29 East view
Richardson Joseph, overlooker, 3 English Martyrs' place
Richardson Oliver, clogger, 146 Moor ln
Richardson Richard, gentleman, 4 Camden place
Richardson Robert, wood carver and cabinet mkr., 28 Langton Street south
Richardson Robert, cabinet maker (j.), 68 Havelock street
Richardson Robert, upholsterer (j.), 16 Wolseley place
Richardson Robert James, mechanic, 81 North road
Richardson Mrs. Sarah, 286 New Hall ln
Richardson Thomas, coal dealer, 9 Kingswood street
Richardson Thomas, cabinet maker (j.), 49 De Lacy street

Richardson Thomas, vict., Lord Nelson Inn, 200 North road
Richardson Thomas, fried fish dealer, 35 Meadow street
Richardson William (Wm. Richardson & Son); h. The Forrest, Ribbleton
Richardson William, boot and shoe maker, 11 Plungington road
Richardson William, cabinet maker (j.), 23 Everton gardens
Richardson William, grocer, 130 Ribbleton lane
Richardson William (W. E. Richardson & Son); h. 284 New Hall lane
Richardson William, mason (j.), 85 Miller road
Richardson Wm., loomer, 8 Churchill st

Richardson William & Son, tailors and drapers, 10 Guildhall street and 199 Lancaster road

Richardson William E. & Sons, organ builders, 1 New Hall lane
Riches Edwin George, driver, 65 Berry street
Riches John, shopkpr., 20 St. John's pl
Riches Mrs. Mary Ann, 8 Bow lane
Richmond Ambrose, watchman, 55 Shuttleworth road
Richmond Edward, overlooker, 16 Alexandra street
Richmond Miss Elizabeth, 79 Plungington road
Richmond Rev. George Jph. (Catholic), St. Augustine's presbytery, St. Austin's place
Richmond James, moulder, 30 Milner st
Richmond John, overlooker, 174 Fishwick crescent, London road
Richmond Mr. John, 44 Mona street
Richmond Joseph Howcroft, coal dealer, 81 Emmanuel street
Richmond Lawrence, clothlooker, 25 Maudland bank
Richmond Mrs. M., 11 Brockholes view
Richmond Thos., spinner, 149 Fylde rd
Richmond William, boot and shoe maker, 133 London road
Richmond William, overlooker, 19 Maudland bank
Richmond William, painter (j.), 7 Sussex Street east
Richmond William James, foreman, 20 Saul street
Rickard Nathan, ostler, 2 Lady place
Rickards Amos, taper, 68 James street
Rideal William Butterworth, Esq., J.P., manager of the Lancashire and Yorkshire Bank, Ltd.; h. Milburn, Nooklands, *Fulwood*
Ridge James, beerhouse, Princess Royal, 82 Byron street
Riding Francis (F. Riding & Sons); h. Ivanhoe house, 344 New Hall lane

Riding Francis & Sons, rope, twine, and cotton banding manufacturers, Gosford street, Ribbleton lane

Riding Hy., overlooker, 82 Lancaster rd
Riding Hy., gardener, 307 Ribbleton ln
Riding Hugh, labr., 35 Wellfield road
Riding James, postman, 44 Oxford st
Riding Jas., railway guard, 45 Taylor st
Riding John, tailor (j.), 15 Mount street
Riding John, herb beer maker, 50 Avenham lane
Riding John, packer, 16 Dunmore street
Riding John, picture framer, 3 Hesketh street, Ashton
Riding Jph., shopkeeper. 90 New Hall ln
Riding Luke, labourer, 466 New Hall ln
Riding Miss Mary Alice, shopkeeper, 99 Cemetery road
Riding Moses, ropemaker (j.), 93 Cemetery road
Riding Pearson, overlooker, 34 Annis st
Riding Richd., labourer, 93 Aqueduct st
Riding Richard, ropemaker (j.), 291 Cemetery road
Riding Thomas, grocer, 411 New Hall ln
Riding Thomas, vict., Queen Adelaide, 40 New Hall lane
Riding Thomas, ropemaker (j.), 92 Cemetery road
Riding William, greengrocer, 1 Grimsargh street
Riding Wm., carter, 287 Ribbleton lane
Ridley John, prison warder, 93 St. Mary's street
Ridyeard Mrs. Marian, 13 St. Paul's sq
Rielly Mrs. Alice Booth, 18 Latham st
Rigby Anthony, plumber and painter, 47 Plungington road
Rigby & Bamber, general dlrs., 19 Lune st
Rigby Charles, M.B., C.M., physician and surgeon, 28 Winckley square
Rigby Charles Allan, traveller, 46 Selborne street
Rigby Christopher, carpenter (j.), 47 Waterloo terrace, Ashton
Rigby Edward, grocer, 45 Langton st
Rigby Edward, labourer, 48 Chester rd
Rigby Mrs. Ellen, 9 Avenham road
Rigby Mrs. Ellen, 69 Lauderdale street
Rigby Mrs. Ellen, 34 Elliott street
Rigby Fountain (Preston Fruit Co.); h. 430 Gillibrand terrace, New Hall ln
Rigby Mr. Frederick William, 23 Bairstow street
Rigby George Robert, cashier, 53 Frenchwood street
Rigby Mrs. Hannah, 25 Nile street
Rigby Miss Helen, shopkeeper, 19 St. Austin's road
Rigby Henry, compositor, 77 Waterloo terrace, Ashton
Rigby James (Rigby & Bamber); h. 15 Great Shaw street

Rigby James, clogger, 41 Spa road
Rigby James, spinner, 50 Sussex street
Rigby James, pattern maker, 22 St. Ignatius' square
Rigby James, junr., pattern maker, 54 Sussex Street east
Rigby James, loomer, 25 Arkwright rd
Rigby James, florist, 18 Higher Bank road, *Fulwood*
Rigby James Arthur, M.D., Lond., M.R.C.S., physician and surgeon, 15 Winckley square
Rigby Mrs. Jane, 6 Park View terrace, Waterloo road, Ashton
Rigby John, M.R.C.S., surgeon, 1 and 2 Alfred terrace, Garstang road
Rigby John, cabinet maker, upholsterer, and funeral furnisher, 54 Meadow st
Rigby John, watchman, 2 Norris street
Rigby John, flagger (j.), 12 Eversleigh st
Rigby John, foreman platelayer, 31 Oxford street
Rigby John, painter, 163 North road
Rigby John, under carder, 5 Driscall st
Rigby John, joiner (j.), 3 Jutland street
Rigby John, overlkr., 107 Skeffington rd
Rigby Joseph, vict., Boar's Head, 6 Friargate. Tel. 371
Rigby Joseph, clogger, 242 Fylde road
Rigby Jph., bookkeeper, 2 St. Ignatius' pl
Rigby Joseph, farmer's assistant, Gammer lane, *Fulwood*
Rigby Marsden, joiner (j.), Wellington st
Rigby Miss Margaret, 10 Peel Hall st
Rigby Mrs. Mary, 49 Berry street
Rigby Mrs. Mary, 18 Lord's walk
Rigby Mrs. Mary Ann, 105 Miles street
Rigby Nicholas, painter, 42 East street
Rigby Mrs. Rachael, 40 Sedgwick street
Rigby Richard, moulder, 28 Dallas st
Rigby Richard Charles, tinplate worker, Tenterfield street
Rigby Robt., frmr., Ribbleton Hall farm
Rigby Thos., bookkeeper, 17 Holstein st
Rigby Thomas, checker, 38 Wellington road, Ashton
Rigby Thomas, farmer, Newsham house, *Fulwood*
Rigby Thomas, labourer, 46 Euston st
Rigby Mr. Wm., 15 Bridge road, Ashton
Rigby William, paperhangings dealer, 1 Fylde street. Tel. 381
Rigby William, overlooker, 7 St Christopher's road
Rigby Wm. Edwd, grocer, 204 Plungington road
Rigby William Thomas, newsagent, 342 North road
Rigbye Rt., grocer, 42 South Meadow ln
Rigbye Robert Edward Kellett, publisher of *Cross Fleury's Journal*, 2 Trafford st
Rigbye William, clerk, 155 Townley terrace, London road
Rigg Francis, sergeant-at-mace, 38 Plover st
Rigg John, M.B., C.M., physician and surgeon, 6 Walton's parade
Rigg Richard, vict., York Hotel, 46 Church street
Rigg William, porter, 17 Alsop street
Riley Misses Annie and Florrie, dressmakers, 1 Oxford street
Riley Edward, bookkeeper, 1 St. Walburge street
Riley Edward, fish dealer, 4 Alfred st
Riley George Arthur, B.A., private tutor, Miller arcade
Riley Mr. James, 73 Cambridge street
Riley Miss Jane, 54 St. Thomas' road
Riley John, warehouseman, 3 Smith st
Riley Joseph, waterman, 9 St. Michael's Road south
Riley Mrs. Margaret, 100 St. Thomas' rd
Riley Richard, weaver, 24 Victoria st
Riley Samuel, bookkeeper, 17 Caroline Street south
Riley William, spindle maker (j.), 13 Saul street
Riley Mr. William, 3 Knowles street
Riley William Thomas, saddler (j.), 6 Schleswig street
Rimmer Enoch, fruiterer, 35 Cannon st
Rimmer John, joiner (j.), 26 East street
Rimmer Jph. C., clerk, 173 St. Paul's rd
Riordan William, supervisor of inland revenue, 4 Starkie street
Rishton Joseph, clogger, 42 Adelphi st
Ritchie George, carter, 30 Nile street
Ritchie Mrs. Margt., grocer, 82 Ripon st
Ritchie Thos., labourer, 4 Everton grdns
Rix Harry, foreman moulder, 48 Mersey street
Roan Mrs. Mary Elizabeth, grocer, 61 Oxford street
Roark Henry, cabinet maker (j.), 4 Gloucester place
Roark John, clerk, 49 Wellington road, Ashton
Roberts Alfred Charles, confectioner, 206 New Hall lane
Roberts Arthur Carson, district auditor; h. Penwortham priory, *Penwortham*. Tel. 288
Roberts Edward James, gardener, 5 Armstrong street, Ashton
Roberts & Croasdale, butchers, 34 Brackenbury street
Roberts Mrs. Ellen, vict., Ship Inn, 3 and 5 Fylde road
Roberts Mrs. Elizabeth, 59 Oxford street
Roberts Frederick, beerhouse, Peel's Arms, 30 New Hall lane
Roberts Geo., shopman, 146 St. Paul's rd
Roberts George Henry, C.E., civil engineer, 87 Fishergate hill
Roberts Henry, butcher, 70 Avenham ln
Roberts Isaac, btchr., 54 Maudland bank

Roberts Jeremiah Davies, plumber (j.), 7 Livesey street
Roberts Mr. John, 54 Christ Church st
Roberts John, butcher, 109 Waterloo rd, Ashton
Roberts John, labourer, 135 Brook st
Roberts John, butcher, Marsh lane
Roberts Joseph, beerhouse, Euston Hotel, 71 Euston street
Roberts Percy J., clerk at County Offices, 123 Brackenbury street
Roberts Robert, colliery agent, 98a Fishergate. Tel. 376
Roberts Robert & Co., Limited, tea merchants, 8 Queen's buildings, Fishergate
Roberts Samuel, butcher, 45 Lawson st
Roberts Thomas, cattle dealer, 18 Garstang road, *Fulwood*
Roberts William, weaver, 17 Peel Hall st
Roberts William, overlooker, 18 Acregate lane
Roberts William Henry, clerk, 56 Christ Church street
Roberts Wilson (Roberts and Croasdale); h. Garstang road, *Fulwood*
Robertson Alexander, mechanic, 12a Thomas Street south
Robertson Geo. Wm., oiler, 74 James st
Robertson Mrs. Jane, shopkeeper, 14 George street
Robertson John, smith (j.), 40 Clyde st
Robertson Peter Sharp Scott, coach painter (j.), 37 Pole street
Robertson Robert John, tailor's cutter, 116 Castleton road
Robinson Wm., postman, 23 Alfred st
Robinson Alfred, solicitor's clerk, 12 Langton street
Robinson Mrs. Alice, 51 Albyn Bank rd
Robinson Mrs. Ann, 54 Priory street
Robinson Mrs. Ann, shopkeeper, 49 Tulketh road, Ashton
Robinson Miss Ann, 25 Hudson street
Robinson A., agent, 1 Egan street
Robinson Arthur, clerk, 76 Fylde road
Robinson Benjamin, overlooker, 13 Hesketh street, Ashton
Robinson Bethel, agent, 9 Samuel st
Robinson Bros., boot and shoe makers, 81 Friargate and Marsh lane
Robinson Charles, foreman baker, 75 Lovat road
Robinson Cornelius, beerhouse, Crown and Shuttle, 66 Crown street
Robinson Edward, platelayer, 52 Milner street
Robinson Edward McAdam, draper, 131a Friargate
Robinson Miss Elizabeth, 15 St. Peter st
Robinson Mrs. Ellen, farmer, Dyer's house, Fishwick
Robinson Miss Emily, 22 St. Peter st
Robinson Miss Ethel, 10 Derby terrace, Watling Street west, *Fulwood*
Robinson Mrs. Fanny, 31 Stanleyfield rd
Robinson Francis, hairdrsr., 15 North rd
Robinson Frank Arthur, asst. schoolmaster, 61 Fishwick parade
Robinson George, coach builder (j.), 8 Beech terrace
Robinson George Desoer, compositor, 7 Glover street
Robinson Mrs. Grace, 79 Raikes road
Robinson Mrs. Harriet, 8 Clitheroe st
Robinson Mrs. Harriet, 13 St. Michael's Road south
Robinson Hy., bookseller and stationer, 46 Fishergate ; h. 33 Christ Church st
Robinson Henry, foreman wire drawer, 1 Egan street
Robinson Henry, moulder, 14 Turner st
Robinson Hy., joiner (j.), 9 Castleton rd
Robinson Isaac, chief warder, H.M. Prison, Mill bank
Robinson James (James Robinson, junr., & Co.) ; h. St. Ives, Claremont Park, *Blackpool*
Robinson James, registrar of births and deaths for sub-district of St. Peter's, and of marriages, 92 Moor lane ; h. 18 St. Ignatius' square
Robinson James, grocer, 267 Fylde road
Robinson James, platelayer, 140 Hammond street
Robinson Jas., joiner (j.), 25 Salisbury rd
Robinson James, labourer, 112 James st
Robinson James, police constable, 52 Mount street
Robinson James, brickmaker (j.), 26 Roebuck street
Robinson James, weaver, Kent street
Robinson James, warehouseman, 2 Chapman road, *Fulwood*
Robinson James, taper, 2 Dundonald st
Robinson James, labourer, Aqueduct st
Robinson James, junr., & Co., wine and spirit merchants, 148 Church st
Robinson Mrs. Jane, 8 Henderson street
Robinson Mrs. J., Prospect place, Ashton
Robinson Mrs. Jane, Malvern villa, 8 Newton road, Ashton
Robinson Mrs. Janet, 41 Bray st, Ashton
Robinson Mr. John, 3 Withy grove, *Fulwood*
Robinson Mr. John, 20 Glover street
Robinson Mr. John, 18 Grafton street
Robinson John, tailor (j.), 26 Victoria st
Robinson Mr. John, 50 Hammond street
Robinson John, shopkeeper, 12 Shakespeare road
Robinson John, labourer, 108 Lancaster road
Robinson John, porter, 56 Tulketh brow, Ashton
Robinson John Edward, boot and shoe maker, 58 and 60 Avenham street
Robinson John Herbert, clerk at County Offices, Liverpool road, *Penwortham*

Robinson John H., clerk, 14 St. Michael's road
Robinson John James, beerhouse, Three Crowns, 37 Canal street
Robinson John Preston, chief inspector of weights and measures, Earl street; h. 13 Ripon street
Robinson John Wm., driver, 3 Oswald road, Ashton
Robinson Jph., mldr., 65 Richmond st
Robinson Joseph, flagger and slater, 140 Moor lane
Robinson Joseph, joiner (j.), 8 St. Martin's Road south
Robinson Joseph and Aloysius, drapers, 27 and 28 Friargate and 128 Lancaster road
Robinson Joseph Edward, labourer, 38 Cambridge street
Robinson Joseph Francis, painter (j.), 16 Edmund street
Robinson Joseph James, tripe dresser, neatsfoot oil and tallow manufacturer, Hope street and 83 Adelphi street
Robinson Josiah, coal dealer, 14 Hunter street
Robinson Luke, beerhouse, Stone Jug, 15 Sizer street
Robinson Miss Margaret, 6 Avenham pl
Robinson Misses, 50 Oxford street
Robinson Percy, clerk, County Offices; h. Fairfield house, *Poulton-le-Fylde*
Robinson Mr. Peter, 48 Holstein street
Robinson Richard, clerk, 24 Hudson st
Robinson Richard, fitter, 88 Fylde road
Robinson Richard, grocer, 143 Ellen st
Robinson Richard (Richard Robinson & Sons); h. 41 Victoria road, *Fulwood*
Robinson Richard, baker (j.), 2 Acregate lane
Robinson Richard & Sons, wine and spirit merchants, agents for Bass' and Salts' Burton ales, and Guinness' and Darcy's Dublin stouts, Avenham Street mill and 5 Guildhall street. Tel. 342
Robinson Mr. Robert, 13 Wolseley pl
Robinson Robert B., painter, Glover's court; h. 69 Knowsley street
Robinson Roger, cowkeeper, 19 St. David's road
Robinson Rupert, spinner, 4 Elton street, Ashton
Robinson Samuel Johnson, tea dealer's manager, 11 Linnet street
Robinson Mrs. Sarah Ann, 4 Hanbury street, Ashton
Robinson Mrs. Sarah Eleanor, 82 St. Stephen's road
Robinson Mrs. Sarah Jane, 62 St. Thomas' road
Robinson Sidney, shopman, 130 Castleton road
Robinson Stephen, driver, 89a Miles st
Robinson Thomas, grocer, 57 and 58 Peel Hall street
Robinson Mr. Thomas, Prospect house, 194 St. Thomas' road
Robinson Thomas, labourer, Brookfield house, Sharoe Green lane, *Fulwood*
Robinson Thomas, labourer, 12 St. Michael's road
Robinson Thomas, mechanic, 24 Havelock street
Robinson Thomas, taper, 6 Calverley st
Robinson Thomas, overlooker, 109 Fishwick parade
Robinson Thomas Edward, spinner, 23 Brackenbury street
Robinson Thomas Henry, joiner (j.), 18 Castleton road
Robinson T. L. & Co., wine and spirit merchants, and ale and porter bottlers, 23 Friargate
Robinson Wareing, weaver, 70 Fishwick parade
Robinson William, clogger, 74 Villiers st
Robinson William, clogger and shoemaker, 123 New Hall lane
Robinson William, milliner, 161 St. Paul's road
Robinson William, shopkeeper, 15 Chapel yard
Robinson William, cashier, 45 Bray street, Ashton
Robinson William, warehouseman, 72 Fishwick parade
Robinson William Alexander Stewart, slipper maker, 16 North road
Robinson William Edw., ring polisher, 52 Euston street
Robinson William Henry, crier of the Court of Quarter Sessions, County Offices; h. Ribblesdale house, *Poulton-le-Fylde*
Robinson William Henry, grocer, 50 Lovat road
Robinsons, electro-platers and enamellers, 50 Saul street
Robson Thomas, joiner (j.), 15 Lady pl
Roby Miss Mary Ann, 4 Muncaster road
Roddy John, beerhouse, Lark Hill Tavern, 62 Richmond street
Roe Edmund, overlooker, 86 Ripon st
Roe Mrs. Eleanor, draper, 35 Lune st
Roe Isaiah, labourer, 79 Adelphi street
Roe Jph., vict., Star Inn, 32 Lawson st
Roe Rt., police constable, 197 Fylde rd
Roe Thomas, watchman, 1 Arthur st
Rogan John Michael, boot and shoe maker, 91 Peel Hall street
Rogers Alfred, fried fish dealer, 60 James street
Rogers Arthur, loomer, 6 Pechell street, Ashton

Rogers Geo., moulder, 216 Emmanuel st
Rogers Samuel, clothlooker, 35 Bence rd
Rogers Mrs. Sarah, 149 Victoria street
Rogers Mrs. Teresa, 3 River parade
Rogers Rev. William Isaac, B.A., curate of Christ Church, 9 Fishergate hill
Rogerson Edward Harling, overlooker, 6 Norris street
Rogerson Mr. James, Avondale, 37 Watling Street road, *Fulwood*
Rogerson John Thomas, roller coverer, 1 Lex street
Rogerson Miss Lucy, upholstress, 115 Oxford street
Rogerson Miss Mary Ann, dressmaker, 2 Peel Hall street
Rogerson Rd., weaver, 96 Fishwick par
Rogerson Thomas, lamp and oil dealer, 154 Moor lane
Rogerson Thos., cabdriver, 24 Oxford st
Rogerson William, milliner, 26 Friargate; h. 178 St. Thomas' road
Rolfe Rev. Thomas Charles, B.A., chaplain, H.M. Prison, 27 West cliff
Roll Geo. Wilson, traveller, 29 Broadgate
Rollason Mrs. Mary, Havelock street
Roocroft James (William Roocroft & Son); h. 35 Walker street
Roocroft John, engine driver, Wellington street
Roocroft William & Son, wholesale confectioners, 36 Walker street
Rook James Matthew, railway guard, 111 Aqueduct street
Rook Mr. John, 13 Tulketh road, Ashton
Rooney Martin, beerhouse, Victoria Tavern, 26 Walker street
Rooney Thomas, vict., King's Head Hotel, 13 Friargate
Roper Peter, shopkeeper, 2 Arch street
Roper William Bryham, Esq., J.P., actuary and secretary of the Savings Bank, Fishergate; h. Burrow bank, *Fulwood*
Roscoe Mrs. Ann, 57 De Lacy street
Roscoe Mr. Edward, 77 Castleton road
Roscoe Frederick William, artist, 1 Bank place, Ashton
Roscoe John, police cons., 36 Oxford st
Roscoe Joseph Albert, relieving officer, 135 Tulketh road, Ashton
Roscoe Mrs. Margaret, shopkeeper, 5 Peel Hall street
Roscoe William, labourer, 145 St. George's road
Rose Mrs. Agnes, Prospect pl, Ashton
Rose Edwin, butcher, 211 North road
Rose George, seedsman, florist, and bee appliance manufacturer, 44 Fishergate; Tel. 386; and at *Liverpool* and *St. Helens*
Rose Mr. Giles, 15 St. Michael's road
Rose Mrs. Jane, 20 Hill street
Rose Matthew, bricklayer (j.), 93 Peel Hall street
Rose Robert Corless, butcher, Waterloo terrace, Ashton
Rose Mr. William, 28 Stanleyfield road
Roskell George, draper, 102 and 104 London road
Roskell Mr. George, Diamond cottage, 39 Watling Street road, *Fulwood*
Roskell James, wood turner and band sawyer, Chew's yard and Lill's yard, Friargate; h. 1 Great Shaw street
Roskell Mrs. Margaret Ann, 63 Berry st
Roskell Thomas, checker, 21 Pechell street, Ashton
Ross Mrs. Esther, 5 Redmayne street
Ross James, day waiter, 16 Chaddock st
Ross James, fitter, 36 Schleswig street
Ross Rev. John, S.J. (Catholic), St. Walburge's presbytery, Weston street
Ross Thomas, brass finisher (j.), 30 Shuttleworth road
Rossall Mrs. Margaret Ellen, 31 Fishwick parade
Rostron George, smith (j.), 25 Grafton st
Rostron Henry, ovrlkr., 17 Alexandra st
Rostron John, overlooker, 45 Rigby Street south
Rostron John, beerhouse, Strawberry Gardens Inn, London road
Rostron John, lurry driver, 1 West View terrace
Rostron John, hairdresser, 1a Mill bank
Rostron Joseph, confectioner, 24 Elizabeth street
Rostron Squire, vict., Prince of Wales, 32 Back lane
Rothwell Mrs. Alice, hosier, 21 Brougham street
Rothwell Miss Mary E., 3 Kingswood st
Rothwell Mrs. Nancy, confectioner, Arcade buildings, Fishergate
Rothwell Reginald, mason (j.), Pitt st
Rothwell Mr. William, Albany villas, 108 Brackenbury road
Roughley John, clerk, 22 Clarendon pl
Rourke J. P., labourer, 38 Selborne st
Routledge John Joseph, grocer, Seymour road, *Fulwood*
Rowan John, postman, 9 Goulburn st
Rowcroft Robt., overlooker, 38 Waterloo terrace, Ashton
Rowcroft Thomas, clogger, Marsh lane
Rowcroft William, lamp and oil dealer, 45 Tulketh road, Ashton
Rowe Mr. James, Oak lodge, 3 Lower Bank road, *Fulwood*
Rowe John, cheese merchant (Bamber & Rowe); h. Vernon bank, *Fairhaven*
Rowe Wm., bank clerk, 26 Chaddock st
Rowe Mr. William, Bromley house, 17 Higher Bank road, *Fulwood*
Rowland Mrs. Bridget, shopkeeper, 37 Bedford street

Rowland William Richard, overlooker, 41 Henderson street
Rowlandson George, potato dealer, 10 Warwick street
Rowley Joe William, milliner, 183 Ribbleton lane
Royal Advance Co., 13 Grimshaw street; W. H. Nightingale, manager
Royal Cross School for the Deaf; J. G. Shaw, head master. Tel. 26
Royal Infirmary, Deepdale road; Walter Davies, sec.
Royle Charles, club steward, 30 New Cock yard
Royle Mrs. Jane, eating house, 43 Adelphi street
Royle Thomas, post office clerk, 81 Oxford street
Royston Wm. A., agent, 4 Albert road
Rudd Robert, cattle dealer, Atherton house, *Fulwood*
Rudge Peter, labourer, 5 Stefano road
Rudge Thomas Brisco, tea merchant's manager, 2 Hesketh mount, Sharoe Green lane, *Fulwood*
Rushforth Paul T., tea agent, 7 Glover's court; h. 6 Victoria parade, Ashton
Rushton George, weaver, 36 Eldon st
Rushton Mrs. Jane, 16 Victoria parade, Ashton
Rushton Mrs. Mary Ann, 20 Tuson st
Rushton Thomas, clerk, 60 Tulketh crescent, Ashton
Rushton Thomas (Rushton & Toulmin), and sec. to the Preston Royal Permanent Benefit Building Society; h. *Longton*
Rushton & Toulmin, chart. accountants, stock and sharebrokers, 45 Fishergate. Tel. 0590
Russell Coulton, grocer, 107 & 109 Waterloo road, Ashton
Russell, Kemp, & Co., manufacturers' agents, Walker street
Rutherford Albert, fitter, 26 St. Paul's rd
Rutter Arthur, labourer, 75 Oxford st
Rutter Mrs. Elizabeth, 32 Hull street
Rutter George, proprietor of Rutter's patent horse twitch, 19 Cannon street. —(*See Advt.*)
Ryan Charles, shopkeeper, Marsh lane
Ryan Cornelius, saddler, 16 Stanley st
Ryan Mrs. Elizabeth, 63 Trafford street
Ryan James, collector, 11 Ashworth st
Ryan James, bootmaker (j.), 5 Gloucester place
Ryan Mrs. Jane, 122 Oxford street
Ryan John, shopkeeper, 40 Dover st
Ryan Mrs. Margaret, dressmaker, 13 Albyn Street east
Ryan Mrs. Margaret, 29 Miller road
Rycroft Benjamin, clogger, 291 North rd
Rydeard George, butcher (j.), 10 St. Cuthbert's road
Rydeard James, moulder, 125 Ellen st
Rydeard James, tailor, 143 Lancaster rd
Rydeard Richard, upholsterer (j.), 42 St. Stephen's road
Rydeard William, agent, 141 Lancaster road
Ryder Ralph, clog iron maker (j.), 19 Tuson street
Ryding Daniel, warehouseman, 115 Porter street
Ryland Alfred William, chief clerk in Chancery Office, Carisbrook, 32 Victoria road, *Fulwood*
Ryley Thomas, district superintendent, Refuge Assurance Co., 16 Lune street; h. 190 Tunbridge ter, Deepdale road
St. Augustine's Catholic Club, Vauxhall road; W. Tattersall, secretary
St. Ignatius' Catholic Club, Agnes street; W. Bamber, secretary
St. Joseph's Institution for the Sick and Poor, Mount street; Sisters of Charity
St. Joseph's Catholic Club, Rigby street
St. Joseph's Orphanage, Theatre street; Sisters of Charity
St. Michael's Working Men's Club, Ashton; T. H. Myres, hon. secretary
St. Thomas' Home for Infirm Boys, Tulketh hall, Ashton; Brothers of Charity
St. Walburge's Assembly Rooms, Weston street; Rev. J. O'Neil, pres.
Saddleton William Henry, outfitter (Heath Bros); h. 21 Park ter, *Fulwood*
Sadler Campbell Hulton, joint deputy clerk of the peace and deputy clerk of County Council, County Offices; h. *Southport*
Sale Arthur Edward, agent for Midland Railway Co., 21 Charnley street; h. 18 Devonshire terrace, Addison rd
Salisbury Alfred, foreman, 7 Tulketh avenue, Ashton
Salisbury Mrs. Ann, 128 Brackenbury st
Salisbury Charles, plumber (j.), 67 New Hall lane
Salisbury Jacob Joseph, loomer, 18 Harrington street
Salisbury Jas., smith (j.), 118 Victoria st
Salisbury James, shopkeeper, 167 New Hall lane
Salisbury John, coachman, 15 Taylor st
Salisbury John, taper, 37 Whittingham st
Salisbury John, taper, 32 Victoria st
Salisbury J., labourer, 16 Kenmure pl
Salisbury Joseph, tailor (j.), 9 Brunswick place, Ashton
Salisbury Mrs. Margaret, 5 Markham street, Ashton
Salisbury Miss Mary, shopkeeper, 273 North road
Salisbury Richd., overlooker, 18 Spa rd
Salisbury Richd., mechanic, 56 Mona st
Salisbury Robt., moulder, 17 Curwen st

Salisbury Thos., mldr., 37 Salisbury rd
Salisbury Thomas, clerk, 25 Ruskin st
Salisbury Thos. H., agent, 42 Caroline st
Salisbury Walter Thomas, fitter, 247 Miller road
Salisbury William Edward, loomer, 38 Rigby Street south
Salmon & Gluckstein, Ltd., tobacconists, 26 Fishergate
Salt Joseph, mechanic, 22 Great Shaw st
Salter John, tripe dealer, 25 Fylde st
Salter Mrs. Margaret, shopkeeper, 104 Lancaster road
Salter Mrs. Martha, 24 Salisbury street
Salter Thomas E., agent, 64 Wildman st
Salter William Joseph, roller coverer, 7 Markham street, Ashton
Salthouse George, horse keeper, East Cliff road
Salthouse John James, mechanic, 24 Rutland street
Salthouse Mrs. Mary, grcr., 33 Fylde st
Salthouse Samuel, plumber's manager, 21 Church street
Salthouse William, plumber and painter, 21 Church street; Tel. 388; h. 14 Avenham lane
Salts John, newsagent, 59 Adelphi st
Samuel H., watchmaker and jeweller, 168 Friargate
Samuels C., supt. National Benefit Trust, Limited, 30 Guildhall street
Sampson Mr. Henry, 13 Higher Bank rd *Fulwood*
Sandall Bernard, draper, 36 Lancaster rd
Sanders Francis James, confectioner, 292 North road
Sanders Joshua, gardener, 16 Rigby Street south
Sanders Mrs. Louisa, 9 Frenchwood st
Sanders Rd., greengrocer, 11 Blanche st, Ashton
Sanders Robert, traveller, 4 Markham street, Ashton
Sanders Saml., plumber, Plungington rd
Sanders Wm., painter (j.), 50 Euston st
Sanderson Charles Frederick, assistant surveyor, 13 Lauderdale street
Sanderson Daniel, shorthand clerk, County Offices; h. 3 Rose villa, *Penwortham*
Sanderson Daniel, account book maker, bookbinder, &c., Anchor court; h. 32 Dove street
Sanderson Mrs. Elizabeth, draper, 47 New Hall lane
Sanderson Henry James, traveller, 2 Charlotte street, *Fulwood*
Sanderson John, joiner (j.), 62 Hesketh street, Ashton
Sanderson John, assistant Conservative registration agent, 14 Victoria parade, Ashton
Sanderson Joseph, fried fish dealer, 16 South Meadow lane
Sanderson Joseph C., secretary to Co-operative Society; h. 25 Brackenbury road
Sanderson Richard, fried fish dealer, 27 Richmond street
Sanderson Robert (Sanderson & Southworth); h. 183 St. Paul's road
Sanderson Robert, grocer, 79 Friargate; h. 78 Victoria road, *Fulwood*
Sanderson Robert, police sergeant, 27 Maudland bank
Sanderson Robert, brushmaker (j.), 28 Eldon street
Sanderson & Southworth, plumbers, painters, decorators, gas and hot water engineers, Anchor court
Sanderson Mrs. Tabitha, draper, 25 St. Paul's road
Sanderson Thomas, grocer, 28 Fylde st
Sanderson Thomas, grocer, 4 Ashton terrace, Watery lane
Sanderson William Henry, telegraphist, 18 Dove street
Sandham Benjamin, marble mason, 11 Holmrook road
Sandham Mrs. Eliz., 27 Brackenbury st
Sandham James, confectioner, 11 Jemmett street
Sandham Jas., labourer, 200 New Hall ln
Sandham John Robert, grocer, 8 and 9 Brieryfield road
Sandham M., overlooker, 30 Porter st
Sandham Misses Norah M. and Ellen, dressmakers, 27 Brackenbury street
Sandham Thomas, pork butcher (j.), 109 Skeffington road
Sandham Wm., venetian blind maker (j.), 4 Blue Bell yard
Sandiford George Edward, checker, 8 St. Philip's road
Sandiford George, beerhouse, Spinners' Arms, 61 Lancaster road
Sandiford John, bird dealer, 296 and 298 North road; h. 2 Cambridge st
Sandiford William, fried fish dealer, 47 Adelphi street
Sandiford William, labourer, 12 Blanche street, Ashton
Sandmann William Henry, brass finisher (j.), 231 St. Paul's road
Sandow's School of Physical Culture, Miller arcade
Sands Mrs. Sarah Ann, 119 Oxford st
Sandwell Charles, shopman, 38 St. Ignatius' square
Sandwell Samuel L., agent, 177 St. George's road
Sandwell Stephen, furniture broker, 140 Park road
Sandwell Walter, watchmaker, 129 and 131 Park road

Sandwell Wm., painter (j.), 40 Essex st
Sang Frederick, shopman, 7 Stafford st
Sankey Thomas, shopkeeper, 88 Lancaster road
Sankey William, vict., Keystone Inn, 141 Brook street
Sargent Herbert Clifford, manager for H. & B. Boyd, Limited; h. 236 Southgate terrace, St. Paul's road
Sargent John Joseph, traveller, 19 Berry street
Sargent Jph., tobacconist, 121 Friargate
Sargent Richard, mill manager, 130 St. George's road
Sarratt Harry, cabinet maker (j.), 11 Connaught road
Satchell Mrs. Ellen, shopkeeper, Bow ln
Satchell Ernest, woollen merchant's manager, 38 Guildhall street
Satchell Leonard, spnr., 96 Cemetery rd
Satterthwaite & Co., curriers, leather merchants, and strapping manufacturers, 9 Friargate
Satterthwaite John, labourer, 59 Ribble Bank street
Saul Mrs. Ann, clogger, 169 Ribbleton ln
Saul Mrs. Ann, 25 Moore street
Saul Mrs. Catherine, 30 Croft street
Saul Miss Elizabeth, 42 Selborne street
Saul Miss Elsie, teacher of music, 34 Ormskirk road
Saul George Edward, meter inspector, 41 Trower street
Saul Herbert, overlooker, 9 Elgin street
Saul James, gardener and florist, South Meadow lane
Saul John, fruiterer, 10 Melbourne st
Saul Jonathan, pavior (j.), 28 New Hall lane
Saul John Thomas, overlooker, 36 Trower street
Saul Robt., weaving manager, 23 Spa rd
Saul Robert Edward, beerhouse, Maudland Bank Inn, 16 and 17 Maudland bank
Saul Thos., grdnr., 212 Plungington rd
Saul William, ironmonger, Lancaster rd
Saunders Richard, foreman shunter, 11 George street
Saunders William, pensioner, 29 St. Andrew's road
Savage Alonzo, superintendent, Fire Brigade, Tithebarn street
Savage Alonzo, junior, butcher, 149 North road
Savage Ernest, hairdresser, 47 Park road
Savage Geo., picture framer, 18 Sizer st
Savage Geo., labourer, 11 Elizabeth st
Savage Jeremiah, plumber (j.), 9 Livesey street
Savage John, joiner, 101a Peel Hall st; h. 13 Dove street
Savage & Seed, flaggers and slaters, Aqueduct street
Savage Thomas, beerhouse, North Road Hotel, 93 North road
Savage William (Savage & Seed); h. Tithebarn street
Sawyer William, lessee of Prince's Theatre; h. 59 Burrow road
Saxon J., assurance agent, 64 Porter st
Saxon Samuel, supt., London, Edinburgh, and Glasgow Assurance Co., 36 Manchester road
Saxon Thomas, cotton salesman, 14 Derby terrace, Watling Street west, *Fulwood*
Saxon Mr. William, 64 Porter street
Saxon William, overlooker, 49 Miller rd
Sayer (Miss Catherine) & Edmunds (Miss Mary), dressmakers, 10 Garden street
Scahill James, postman, 13 Trower st
Scahill John, clothes dlr., 36 Newton st
Scahill T., window cleaner, 122 James st
Scaife William, tailor (j.), 16 St. Christopher's road
Scambler Jas. (Hinde, Scambler, & Co.), 19 Glover's court
Scamporino Louis, ice cream dealer, 38 Lancaster road
Scanlan Ernest, watchmaker and jeweller, 25 Orchard street
Scanlan Mrs. Margaret, 6 St. Paul's sq
Scanlan William, draper, Marsh lane
Scarborough Reginald, corn, seed, and manure merchant, Wharf street; h. 20 Ribblesdale place
Scarff Frederick, cabinet maker, 43 Tulketh road, Ashton
Schofield Alexander, hairdresser, 49 Adelphi street
Schofield Edwd., hairdresser, 23 Fylde rd
Schofield Miss Eliza, dressmaker, 61 Waterloo road, Ashton
Schofield George Alfred, french polisher, 6 Alfred street
Schofield Mrs. Jane, furniture dealer, 27 and 28 Cannon street
Schofield Thomas, teacher at Blind Institute, 5 East View terrace, *Fulwood*
Schofield Valentine, engine driver, 6 Brookhouse street
Schofield William H., county surveyor, County Offices; h. Laburnum, *Lytham*
Schofield Zaccheus, overlooker, 24 Cranborne street
Scholes Miss Alice, grocer, 278 North rd
Scholes Harry, tobacconist, 160 Lancaster road
Scholes James Henry, mill manager, 283 Deepdale road
Scholes Mr. John, 72 Stephenson terrace, Deepdale road
Scholes Miss Martha, 39 Bray street, Ashton

Scholes Robert, inland revenue officer, 21 Latham street
Scott Mrs. Alice, 13 Derby street
Scott Miss Ann, 111 Moor lane
Scott Henry, btchr., 10 Plungington rd
Scott John, boot repairer, 7 Newton st
Scott John, overlooker, 260 Fletcher rd
Scott John, engine driver, 2 Godfrey terrace, Watery lane
Scott Martin, overlooker, 262 Fletcher rd
Scott Mr. Martin, 85 Fishwick road
Scott Nixon, boot and shoe maker, 58 North road
Scott Robert, driver, 33 Brieryfield road
Scott Russell, & Co., hosiers and glovers, 7 Queen's buildings, Fishergate
Scott Samuel, overlooker, 40 Fishwick parare
Scott Mrs. Sophia, 6 Beech street
Scott Major Walter Henry, Sylvan lodge, Watling Street road, *Fulwood*
Scott William, joiner (j.), 12 Dunderdale street
Scott William, engine driver, 95 Miles st
Scott Wm., clothlooker, 263 Fletcher rd
Scowcroft James, labr., 8 Lowndes st
Scowcroft Wm., overlooker, 115 Ripon st
Scragg Thomas, railway foreman, 23 Bow lane
Scrivens Mrs. Fanny, 3 Charlotte street, *Fulwood*
Scuddamore Joseph, boiler maker (j.), 2 Derby terrace, Watery lane
Seal Office, 1 Chapel street; A. Shuttleworth, seal keeper
Secker Frederick, traveller, 2 Beech ter
Seddon Mrs. Ann, 18 West View terrace
Seddon Edwin, joiner (j.), 22 Cannon hill, Ashton
Seddon William, roller coverer, 34 Deepdale Mill street
Seddon William, gardener, 9 Poulton street, Ashton
Sedgwick Miss Elizabeth, Prospect villas, 36 Watling Street road, *Fulwood*
Sedgwick Mrs. Jane, 62 Frenchwood st
Sedgwick Walter, painter (j.), 12 Oakley street
Sedgwick William, fried fish dealer, 216 Fylde road
Sedgwick Mr. William Richard Clayton, Walker street
Seed Mrs. Agnes, 8 Chaddock street
Seed Alfred, overlooker, Manor house, Holme slack
Seed Mrs. Catherine, Claremont villas, 15 Grosvenor place, Ashton
Seed Christopher, carter, Marsh lane
Seed Edward, newsagent, King street
Seed Mrs. Ellen, shopkeeper, King st
Seed Mrs. Ellen, 21 Broadgate
Seed Mr. Eli, 7 Mercer street
Seed Elijah, grocer, 18 Maudland bank; h. 15 Victoria parade, Ashton
Seed Mrs. Elizabeth, 2 North Cliff street
Seed Mrs. Eliz., 38 Stocks road, Ashton
Seed Mrs. Fanny, 3 St. Wilfrid street
Seed Hy., pattern maker, 71 Selborne st
Seed Henry, grocer, 30 Adelphi st
Seed Henry, loomer, 88 Springfield st
Seed Henry, yeast dealer, 15 Addison rd
Seed Henry, butcher, 64 New Hall lane
Seed Henry, agent, 9 Grosvenor place, Ashton
Seed James, corn merchant, Tithebarn st
Seed James, labourer, Brookfield cottage, Ribbleton
Seed James, postman, 5 Stourton street
Seed James, clogger, 24 James street
Seed James, baker (j.), 5 Kenmure place
Seed James, junr., wholesale and retail grocer and tea dealer and wine and spirit merchant, 65 Fishergate
Seed Jesse, pianoforte dealer, 107 and 108 Church street
Seed John, draper, 127 Friargate
Seed John, joiner (j.), 23 Grimshaw st
Seed Mr. John, 460 New Hall lane
Seed John, butcher, 248 New Hall lane
Seed John, prison warder, 14 St. Anthony's road
Seed Mr. John, 7 Calverley street
Seed John James, grocer, 16 Barlow st
Seed John James, clogger, 159 Ellen st
Seed John William, chimney sweeper, 4 Bushell street
Seed John and William, mineral water manufacturers, Kirkham street
Seed Joseph, baker (j.), 11 Sussex Street east
Seed Josiah Lyon, clogger, 181a Lancaster road; h. 33 Alfred st
Seed Levi, fitter, 7 Adelphi place
Seed Mrs. Margaret, 6 Illingworth road
Seed Mrs. Mary, 28 Dove street
Seed Mrs. Mary Elizabeth, 3 Christ Church street
Seed Mrs. Nancy, 1 Blanche st, Ashton
Seed Richard, printer, stationer, and bookbinder, 12 Lune street; Tel. 0565; h. Brooklands, 2 Lower Bank road, *Fulwood*
Seed Thos., ironmngr., 64 Plungington rd
Seed Thomas, grocer, 20, 21, and 22 Graham street
Seed Thomas, spinner, 25 Charnock st
Seed Mr. Thomas, Oak villa, *Fulwood*
Seed Thos., joiner (j.), 144 Castleton rd
Seed Thomas, engine driver, 16 Cannon terrace, Ashton
Seed Thurston Ryding, butcher, 297 Fylde road
Seed Mr. William, 15 Cross street
Seed William, corn merchant (James Seed); h. 29 Chaddock street
Seed Mr. William, 4 Avenham terrace, Frenchwood street

Seed William, hay and straw dealer, 26 Aqueduct street

Seed William, cycle and sewing machine dealer, 68 Church street

Seed William, vict., Lamb Hotel, 83 Church street

Seed Mr. William, 4 Skeffington road

Seed Wm., traveller, 105 Fishwick par

Seed William Edward, oat cake baker, 3 Dallas street

Seed William Henry, M.B., C.M., physician and surgeon, The Poplars, 110 Waterloo road, Ashton. Tel. 0192

Seed Mr. William James, 1 Schleswig st

Seed William Talbot, printer (j.), 25 Plover street

Sefton Jas., shopkeeper, 23 Edmund st

Sefton John, labourer, 29 St. James' rd

Sefton William, florist, 22 Higher Bank road, *Fulwood*

Sellars Mrs. Frances Amelia, confectioner, 24 Alfred street

Seller Arthur James, draper's assistant, 26 Kensington terrace

Sellers John, clogger and clog block maker, 22 Stanley street

Sellers John S., steamship owner, ship broker, and forwarding agent, Albert Edward Dock (Tel. 238), and *Liverpool.* Tel. 5189

Sellers Miss Kate Ann, 23 Ribblesdale pl

Sellers Wm. Henry Irvin, M.B., C.M., M.R.C.S., physician and surgeon, 1 Chapel street. Tel. 170

Senior Francis, overlooker, 5 Lex street

Senior John, monumental mason and sculptor, Cemetery gates, and draper, 113 New Hall lane

Sephton Richard, cabinet maker, 114 New Hall lane

Sephton Robert William, tailor (j.), 8 Brixton road

Sephton Thomas Edward, tailor (j.), 23 Bence road

Sergeant Alfred, warehouseman, 24 Fishwick parade

Sergeant Mrs. Ann, 38 Wellfield road

Sergeant Edward, M.R.C.S., L.R.C.P., Lond., L.S.Sc., medical officer of health, County Offices; h. 96 Stephenson terrace, Deepdale road, and Elm cottage, *Wrea Green*

Sergeant Edward, overlooker, 68 Skeffington road

Sergeant Miss Emma, 96 Stephenson terrace, Deepdale road

Sergeant Mr. James, 18 Flett street, Ashton

Sergeant Jas., vict., Harrington Hotel, 46 and 47 Harrington street

Sergeant James, smith (j.), 13 Blake Hall street

Sergeant J., farmer, Highgate farm, *Fulwood*

Sergeant John, overlooker, 171 Hammond street

Sergeant John, shopkeeper, 23 Witton st

Sergeant Mr. John, 1 Cave street

Sergeant John, fried fish dealer, 26 Ashton parade

Sergeant John, brickmaker, 20 Armstrong street, Ashton

Sergeant John Joseph, plumber (j.), 57 Mona street

Sergeant Lawrence Joseph, agent, 245 Fylde road

Sergeant Mrs. Margaret, 67 Havelock st

Sergeant Matthew, verger of All Saints',

Sergeant Mrs., grocer, 17 New Hall lane 17 Isabella street

Sergeant Robert, carpenter (j.), 15 Rossall street, Ashton

Sergeant Thos., smith (j.), 12 Lowndes st

Sergeant Thomas, roller coverer, 6 Elmsley street

Sergeant Thomas Wright, pointsman, 208 Emmanuel street

Sergeant William, agent, 4 St. Austin's pl

Sergeant William, weaver, 12 Cobden st

Sergeant William, enameller (j.), 31 Alfred street

Sergent William, clerk, 30 Northcote rd

Serjeant William Joseph, master, St. Walburge's (Talbot) school; h. 13 Wellington terrace

Seward C. & Co., hot water engineers, iron and brass founders, Britannia Iron works, Great Shaw st.—*(See Advt.)*

Seward John Alfred, architect and surveyor, 119a Fishergate; Tel. 362; h. Rock cottage, *Longridge*

Shacklady Mrs. Hannah, 50 Miles st

Shackley Mrs. Eliza, 20 St. Wilfrid st

Shackleton Henry, sawyer, 110 Miller rd

Shackleton Mrs. Jane, 10 Castleton rd

Shackleton William, spinner, 20 St David's road

Shapilo Abm., draper, 136 Lancaster rd

Shakeshaft William, joiner (j.), 63 Castleton road

Sharp Charles Henry (C. H. Sharp & Co.); h. 10 St. Ignatius' square

Sharp C. H. & Co., drapers and dressmakers, 15a Church street

Sharp Edward, chimney sweeper, 46 Brougham street

Sharp Mrs. Ellen, 15 Flett st, Ashton

Sharp Henry, grocer, 11 Heatley street

Sharp Horatio, assurance superintendent, 9 Central buildings, Lancaster rd

Sharp James, overlooker, 8 Hanbury street, Ashton

Sharp Mr. John, Primrose hill, *Fulwood*

Sharp John, mechanic, 61 Wilbraham st

Sharp John, Esq., J.P., gold thread manufacturer, 40 Grimshaw street; Tel. 183; h. 32 West cliff
Sharp Paul, locksmith, Brook street; h. 84 Eldon street
Sharp Robert, mechanic, 339 North rd
Sharp Mr. Robert, 17 Kenmure place
Sharp Thomas, smith (j.), 111 Brook st
Sharples Misses A. & M., confectioners, restaurant and tea rooms (opposite Cattle Market), Brook st
Sharples Christopher, foreman, 5 Waterloo terrace, Ashton
Sharples Mrs. Eleanor, confectioner, 58 Stanley street
Sharples Miss Elizabeth, grocer, 215 Cemetery road
Sharples Mrs. Ellen, 27 Langton street
Sharples Miss Ellen, 6 Bairstow street
Sharples George, overlooker, 95 Brook st
Sharples George, pharmaceutical and analytical chemist, electrical engineer, and optician, dealer in potographic materials and apparatus, 7 Fishergate; Tel. 190; h. 6 Avenham lane
Sharples Henry, vict., Goulburn Inn, 116 Porter street
Sharples Mr. Henry, 214 New Hall lane
Sharples Hesketh, grocer, 74 Meadow st
Sharples James, grocer, 36 Brook street
Sharples James, broker, 36 Fletcher rd
Sharples James, labr., 10 Aberdeen st
Sharples Jas., horsekeeper, 66 Mount st
Sharples Mrs. Jane, 33 Victoria road, *Fulwood*
Sharples John, vict., Woolpack Inn, 62 Back lane
Sharples John, carter, 9 Derby square
Sharples John, overlooker, 15 St. Anthony's road
Sharples John, coachman, 14 Bow lane
Sharples John, brakesman, 21 Northcote road
Sharples John, relieving officer, 15 Dover street
Sharples John Charles, mechanic, 4 Plumpton road, Ashton
Sharples Johnson, clothlooker, 100 Old Lancaster lane
Sharples Joshua, clogger, 26 Fylde st
Sharples Mrs. Margaret, 6 Norfolk st
Sharples Miss Mary, shopkeeper, 263 North road
Sharples Richard, fried fish dealer, 37 Geoffrey street
Sharples Richard, cabinet maker (j.), 25 Langton street
Sharples Richard, painter and plumber, 35 Brieryfield road
Sharples Richard, coachman, Primrose cottage, *Cadley*
Sharples Richard, weaver, 16 Stocks road, Ashton
Sharples Rt., hairdresser, 62 Meadow st
Sharples Mrs. Sarah, 14 Regent street
Sharples Seth, porter, 29 St. Paul's sq
Sharples Stephen, watchman, 20 St. Paul's square
Sharples Thomas, draper, 88 Oxford st
Sharples Thomas, brewer (j.), 31 St. George's road
Sharples Thomas Edward, loomer, 7 Arkwright road
Sharples William, wholesale ale and porter brewer and bottler, Croft Street brewery; and vict., Corporation Arms, Lune st
Sharples William, monumental mason and sculptor, Ormskirk road; h. 14 Mill bank
Sharples Mr. William, East street
Sharples William, wheelwright (j.), 10 Lady place
Sharples William, yardsman, 136 New Hall lane
Sharples William, mechanic, 22 Gladstone street
Sharples William Henry, beerhouse, Horrocks' Arms, 108 Bedford street
Sharples William Robert, overlooker, 53 Fishwick parade
Sharrock David, warehouseman, 41 Croft street
Sharrock David, boot and shoe maker, 49 Croft street
Sharrock John, vict., Three Tuns, 114 North road
Sharrock Thomas, railway guard, 22 Tuson street
Sharrock William, shopkeeper, 11 Albyn Bank street
Sharrock William, beerhouse, Carters' Arms, 36 New Hall lane
Shaw Abraham, furniture broker, 167 North road
Shaw Abram, slipper maker (j.), 83 Meadow street
Shaw Mrs. Alice, 5 Westmorland terrace, Addison road
Shaw Mrs. Ann, 34 Stourton street
Shaw C., agent, 61 Sussex street
Shaw Edgar, labourer, 14 Taylor street, *Fulwood*
Shaw Mrs. Eliza, dressmaker, 165 Fletcher road
Shaw Mrs. Ellen, 6 Dorset street
Shaw Mrs. Ellen, 60 Manchester road
Shaw Fred, compositor, 38 Castleton rd
Shaw George, solicitor's clerk, Brookfield, *Penwortham*
Shaw Mrs. Hannah, clothes dealer, 119a Victoria street
Shaw Herbert, porter, 20a Bentinck st

Shaw James, toy dealer, 36 Friargate
Shaw Mr. James, 336 New Hall lane
Shaw James, foreman slipper maker, 13 St. David's road
Shaw James, grocer, 73 Wellington road, Ashton
Shaw Mrs. Jane, confr., 75 Adelphi st
Shaw John, joiner (j.), 6 Fell street
Shaw John, photographer, Excelsior Art studio, Watling Street road, Fulwood
Shaw John Colyer, pianoforte tuner, 4 Rigby Street south
Shaw John G., head master, Royal Cross School for the Deaf
Shaw Joseph, market gardener, Lambert road, Ribbleton
Shaw Joseph Edward, engineer (j.), 1a Albany place, Waterloo road, Ashton
Shaw Mrs. Martha, Lambert road, Ribbleton
Shaw Mrs. Mary, Wellington street
Shaw Miss Mary J., winder, 4 Golden sq
Shaw Richard, tinplate worker, 209 North road
Shaw Richard Thomas, engineer (j.), 84 Ripon street
Shaw Richard, beerhouse, Sitting Goose, 132 North road
Shaw Thomas, spinner, 71 Fishwick par
Shaw William, travelling draper, 34 Knowsley street
Shaw William, traveller, 143 Brackenbury street
Shaw William, joiner (j.), 32 Cannon st
Shea James, porter, 222 North road
Shea Thomas, coach painter (j.), 68 Hudson street
Shearhog James, police sergeant, 43 Lune street
Shears Jonathan, labr., 87 Cemetery rd
Shelley Assurance Society, 1 Lune street; W. Rhodes, secretary
Shelley Geo., gardener, 1 Goldfinch st
Shelley Tom Arthur, plumber, Kent st
Shenty James, weaver, 281 North road
Shenty William, overlooker, 140 Castleton road
Shepherd Miss Alice, shopkeeper, 62 Avenham lane
Shepherd Arthur, mineral water and fermented drink manufacturer (sole agent for Kop's ale and stout), Maudland works, Pedder street
Shepherd Miss Eliz., 162 St. George's rd
Shepherd George, hatter, 153 Church street; h. 12 Kensington terrace
Shepherd James, mason (j.), 48 Sussex st
Shepherd Mrs. Margaret, Lower Bank road, *Fulwood*
Shepherd Mrs. Margaret, butcher, 46 Lancaster road
Shepherd Richard, printer's traveller, 4 Lodge bank, Moor lane
Shepherd Richard, printer, 3 Pole street
Shepherd Robert, butcher, 181 Lancaster road
Shepley Mr. David, 40 Schleswig street
Shepperd Philip Henry Stone, architect, surveyor, and land agent, Queen's chambers, Fishergate, and 87 Church street, *Blackpool*; h. 62 Victoria road, *Fulwood*
Sherburn William, labourer, 13 Bridge road, Ashton
Sherdley Jas., clogger (j.), 1 Lowndes st
Sheridan John P., professor of music to Stonyhurst College, 20 Cross street
Sheridan Joseph, collector, 14 Trower st
Sheriff's Office, 6 Chapel street; Wilson, Wright, & Wilsons, acting under sheriffs; William Kenyon, sheriff's officer, 4 Chapel street
Sherliker Mrs. Agnes, 39 Aqueduct st
Sherliker Mr. James, 84 Waterloo road, Ashton
Sherliker Richard, weaver, 199 Ribbleton lane
Sherliker Robert, labr., 38 Salisbury st
Sherliker Miss Teresa, 28 St. Paul's rd
Sherliker Thomas, bootmaker (j.), 29 St. Peter's square
Sherliker Thomas, shuttle maker (j.), 15 Curwen street
Sherlow John, coal dealer, 35 Muncaster road
Sherringham George, clogger (j.), 22 Milner street
Sherrington Alfred, shopkeeper, 106 Bedford street
Sherrington Miss Eleanor, 17 Frenchwood street
Sherrington James, spinner, 21 Albyn Street east
Sherrington Mrs. Jane, grocer, Kent st
Sherrington R., agent, 77 New Hall lane
Sherrington Thomas, overlooker, 77 New Hall lane
Sherwin Mrs. Margt., 13 St. Martin's rd
Sherwood Henry, joiner (j.), 82 Miller rd
Sherwood William, railway guard, 18 Lauderdale street
Shields Danl., pensioner, 14 Aberdeen st
Shiell Mrs. Mary Ann, 90 Lancaster rd
Shillitoe Miss Hannah, 8 Skeffington rd
Shillitoe John, engineer (j.), 9 Acregate lane
Shimell William, grocer, 31 and 33 Wellington road, Ashton
Shingler Ambrose, tailor's cutter, 23 Christ Church street
Shires Mrs. Elizabeth, 20 Havelock st
Shires John, skipmaker (j.), 140 Victoria street
Shires John, coal dealer, 36 Pump st

Shires Mrs. Martha, 25 Victoria street
Shorrock Mrs. Alice, 7 Starkie street
Shorrock Arthur, collector, 1 St. Cuthbert's road
Shorrock James, overlooker, 6 Fishwick parade
Shorrock J., linesman, 12 Hawarden rd
Shorrock John, collector, 58 Jemmett st
Shorrock John Walmsley, shopman, 44 Plumpton road, Ashton
Shorrock Mrs. Mary, 34 Victoria road, *Fulwood*

Shorrock Matthew, bricklayer, contractor, & brickmaker, 31 Elmsley street. —*(See Advt.)*

Shorrock Richard, greengrocer, 94 Ribbleton lane
Shorrock Rd., gardener, 11 Harling rd
Shorrock Richard, loomer, 36 Skeffington Road south
Shorrock Thomas, overlooker, 53 Caroline Street south
Shorrock William, labourer, 72 Miles st
Shorrock William, medical electrician, 320 New Hall lane
Shorrock William, coal dealer, 25 Calverley street
Shorrock William, fried fish dealer, 15 and 17 Bray street, Ashton
Short John Butler, mantle warehouse manager, 3 West Strand view, Watery lane
Shorten Robt., agent, 25 St. Anthony's rd
Shufflebottom Charles and William, glass and china dealers, 27 Lancaster road
Shuker William Allen, enameller, 9 Wren street
Shutt Henry, corn miller, Green Bank mill, Adelphi street. Tel. 296
Shuttleworth Arthur (Shuttleworth & Dallas), commissioner for oaths, district registrar of High Court of Justice, Seal Keeper for County Palatine of Lancaster, and Associate of Northern Circuit, 1 Chapel street
Shuttleworth & Dallas, solicitors, 1 Chapel street. Tel. 0543
Shuttleworth Mrs. Elizabeth, 173 Hammond street
Shuttleworth James, fish dealer, 23 Euston street
Shuttleworth John, beerhouse, Elephant and Castle, Marsh lane
Shuttleworth John, gardener, 27 Dallas street
Shuttleworth John, turner (j.), 3 Holman street
Shuttleworth Richard, broker, 95 Peel Hall street
Shuttleworth Thomas, collector, 83 Fishwick parade
Shuttleworth Thomas, grocer, Marsh ln
Shuttleworth Thomas, shopkeeper, 6 Peel Hall street
Shuttleworth Wright, asst. supt., Refuge, 9 Burrow road
Sibbert John, chapel keeper, Cobham st
Sibbert Mrs. Martha, 249 Fylde road
Sidgreaves John, tailor and draper, 103 New Hall lane
Sidgreaves John Joseph, Esq., J.P., 2 Ribblesdale place
Sift George, mechanic, 24 Mersey street
Silcock William, labourer, 39 St. Walburge street
Sill Thomas, coal agent, 7 Rose terrace, Ashton
Silver George, stationer, 52 Adelphi st
Silver Mrs. Susannah, 15 Norfolk st
Silverwood William, clerk, 205 Emmanuel street
Sim John, draughtsman, 32 Fishwick parade
Simcock Mr. William, 304 New Hall ln
Simm Thomas, weaver, 73 Euston street
Simm William, labourer, 7 Euston st
Simmonds William, weaver, 118 Cemetery road

Simons Herbert, stationer and tobacconist, 1 Glover street

Simpson Aaron James, reed rib, and heald stave maker, King street; h. 40 Hudson street
Simpson Albert, Esq., J.P. (Hartford Mills Co., Limited); h. Elmhurst, *Garstang*
Simpson Mrs. Ann, 20 Curwen street
Simpson Brian, police warrant officer, 20 Pedder street
Simpson Miss Catherine, 4 Lovat road
Simpson Miss D., milliner, 290 North rd
Simpson Mrs. Eliz., 39 St. Ignatius sq
Simpson Mrs. Elizabeth, 62 Euston st
Simpson Mrs. Eliz., 40 Brackenbury rd
Simpson Miss Ellen, 57 St. Stephen's rd
Simpson Miss Ellen, dressmaker, 108 Moor lane
Simpson Miss Ellen, 5 St. Wilfrid street
Simpson Mrs. Ellen, eating house, Marsh lane
Simpson Fred., assurance agent, 5 Norfolk street
Simpson Hy., joiner (j.), 308 New Hall ln
Simpson Henry, farmer, Highfield house, *Cadley*
Simpson Herbert, farmer, Dewhurst's farm, *Cadley*
Simpson Herbert, wire roller (j.), 81 Miles street
Simpson Isaac, gold lace manufacturer (S. Simpson); h. Brook house, near *Garstang*
Simpson James, shopkeeper, 13 Savoy st
Simpson James, pattern maker, 169 St. George's road

Simpson James, tailor (j.), 52 Tulketh brow, Ashton
Simpson James, pattern maker, 33 Blanche street, Ashton
Simpson James Dixon, commercial traveller, 2 Lytham view, Ashton
Simpson Mrs. Jane, East Cliff house
Simpson Mrs. Jane, 2 Grafton street
Simpson John, driver, 10 Ratcliffe street
Simpson John (T. Simpson & Son); h. 1 Derby street
Simpson Mr. John, 2 Frenchwood st
Simpson John Ker, traveller, 35 Lower Bank road, *Fulwood*
Simpson Mr. Martin, Windy knowe, Ashton
Simpson Miss Mary, 256 Fletcher road
Simpson Mrs. Mary Jane, 39 Berry st
Simpson Richard, tailor (j.), 3 Poulton street, Ashton
Simpson Richard, moulder, Kent street
Simpson Richd., labourer, 21 Langton st
Simpson Richard, park keeper, Avenham park
Simpson Robert Shaw, provision merchant, pork and bacon factor, and sausage manufacturer, 146 Friargate; Tel. 193; h. 19 Victoria parade, Ashton
Simpson Saml., mechanic, 32 Stourton st
Simpson Septimus, car finisher, 2 Markham street, Ashton
Simpson Stephen, M.A., gold lace manufacturer (S. Simpson); h. East cliff hs
Simpson Sidney, postman, 19 Connaught road
Simpson Stephen, gold and silver wire drawer, and manufacturer of gold and silver thread, plate, laces, cords, and braids; army, navy, and volunteer accoutrement manufacturer, laceman, embroiderer, and sword cutler, contractor to H.M. Government; Avenham Road works (Tel. 67), and London house, 8 Warwick street, Regent street, W. (Established 1829.)
Simpson Thomas, wholesale and retail confectioner and sugar boiler, 137 Ribbleton lane
Simpson Thomas, driver, 2 Northcote rd
Simpson Mr. Thomas, 12 Stourton st
Simpson Thomas, tobacco spinner, 25 Albyn Street east
Simpson T. & Son, wire workers, weavers, and Venetian blind makers, 25 North road
Simpson William, ironmonger, 78 Avenham lane
Simpson William, agent, 29 Schleswig st
Sinclair Miss Abigail, laundress, 56 Avenham street
Sinclair Hugh, waggon inspector, 11 Broughton street
Sinclair John, labourer, 70 Euston st
Sinclair John, collector, 5 Langton st
Sinclair Thomas, electrician, 3 Pleasant view, Ashton
Sinclair William Ferguson, electric car inspector, Gordon house, 54 Wellington road, Ashton
Singer Manufacturing Co., sewing machine depot, 91a Fishergate; T. E. Guard, superintendent
Singleton Mrs. Alice, shopkeeper, 33 Canal street
Singleton Mrs. Ann, 89 St. Stephen's rd
Singleton Mrs. Dorothy, 110 Castleton rd
Singleton Edward, assurance agent, 6 Hanbury street, Ashton
Singleton Miss Elizabeth, draper, 58 Avenham lane
Singleton Mrs. Elizabeth, 17 Jutland st
Singleton Mrs. Ellen, beerhouse, Flying Dutchman, Queen street
Singleton Frederick, joiner (j.), 57 Caroline Street south
Singleton Geo., striker, 15 Elizabeth st
Singleton George, basket maker, 6 Everton gardens
Singleton Geo., groom, 255 Ribbleton ln
Singleton George, newsagent, 56 Ribbleton lane
Singleton Miss Grace, 232 St. Thomas' rd
Singleton Hy., postman, 83 Mount st
Singleton Henry, greengrocer, King st
Singleton Jas., cab driver, 19 Ruskin st
Singleton James, grocer, 15 Mount Pleasant
Singleton James, butcher and cattle dealer, 42 Lovat road
Singleton John, grocer, tea and coffee dealer, The Imperial, 15 Market street
Singleton John, hardware dealer, 77 Friargate
Singleton John, furniture dealer, 3 Dale street; h. 30 Holstein street
Singleton John, agent, 2 Bowker street
Singleton John, iron and tinplate worker, Corporation street
Singleton John, grocer, Pitt street
Singleton John, grocer, 124 Brook street
Singleton John, overlooker, 76 Eldon st
Singleton John, labourer, 6 Moor Hall st
Singleton John, coal yard manager, 39 Fletcher road
Singleton John William, painter (j.) 7 Waterloo terrace, Ashton
Singleton Joseph, vict., Skeffington Arms Hotel, 240 Ribbleton lane

Singleton Mrs. Letitia, clothes dealer, 166 North road
Singleton Mrs. Lydia, 46 Garstang road, *Fulwood*
Singleton Mrs. Margt., 99 Skeffington rd
Singleton Mrs. Margaret, clothes dealer, 136 Friargate
Singleton Mrs. Mary Ann, 127 London rd
Singleton Miss Mary, 24 Victoria road, *Fulwood*
Singleton Mr. Richard, 40 Victoria parade, Ashton
Singleton Richard, weaver, Aqueduct st
Singleton Richard Frederick, compositor, Walker street
Singleton Robert, grocer, 47 Salisbury rd
Singleton Robert, engineer (j.), 9 Mill st
Singleton Thomas, engine tenter, 15 Bentinck street
Singleton Thos., slater, 79 Broughton st
Singleton Thos., clothlooker, 42 Henderson street
Singleton Thomas, gardener, 376 Ribbleton lane
Singleton Thos., carter, 9 Fishwick par
Singleton T., butcher, 202 Ribbleton ln
Singleton Thos., stationer, 93 London rd
Singleton Thomas, shopkeeper, 59 Brougham street
Singleton Thomas, engine tenter, Havelock street
Singleton Thomas, junr., overlooker, Havelock street
Singleton Walter, painter (j.), 3 Honeysuckle row, Ribbleton
Singleton Wm., gardener, 38 Trafford st
Singleton William, caretaker, 6 St. John's place
Singleton Wm., overlooker, 113 Porter st
Singleton Wm., labourer, 20 Maitland st
Singleton William, fried fish dealer, 56 St. Stephen's road
Singleton William Henry, driver, 27 Albert road
Singleton William Henry, weaver, 84 Skeffington road
Sinkinson Thomas, bootmaker (j.), 114 Miller road
Sisson Benjamin, tram driver, 8 Milner st
Sisson Mrs. Elizabeth, 2 Skeffington rd
Sisson Mrs. Jane, 128 St. Thomas' road
Sisson Mr. John Benedict, 75 Lark Hill street
Sisson Joseph, watchmaker, 91 Church st
Sisson Mrs. Mary, 42 St. Paul's road
Sisson Thomas Rd., groom, 29 Hudson st
Sizer George Wm., mechanic, 2 Vine st
Skelton Joseph Lightfoot, police constable, 28 St. Walburge street
Skews Mrs. Edith, tobacconist, 57 Fishergate hill
Skidmore John, agent for Walker's Bolton Brewery Co., Limited, Ribble Bank mills, Bow lane
Skingsley William, joiner (j.), 9 Derby terrace, Watery lane
Skinner John Wm., coach builder (j.), 38 Mersey street
Skitt Wm., checker, 4 South Meadow ln
Slater Mrs. A., clothes dealer, Walker st
Slater Charles, brewer (j.), 137 Miller rd
Slater Charles Hy., clothlooker, Victoria road, *Fulwood*
Slater Daniel, overlooker, Ribble bridge, Fishwick
Slater Mrs. Eliza, Aqueduct street
Slater Mrs. Elizabeth, 270 Fletcher road
Slater Mrs. Elizabeth, 53 Emmanuel st
Slater Mrs. Elizabeth, 105 Park road
Slater Mrs. Elizabeth, 8 Meadow street
Slater George, labourer, 47 Wellfield rd
Slater Hy., taper, 14 Hesketh st, Ashton
Slater James, public bakehouse, 31 Great Hanover street
Slater James, bank porter, 5 St. Michael's road
Slater James Lees Heap, foreman boiler maker, 14 Mersey street
Slater John, market gardener, Ribble bridge, Fishwick
Slater John, platelayer, 3 Wolseley place
Slater John, taper, 61 Peel Hall street
Slater John, agent, 134 Castleton road
Slater John, gardener, 64 Miller road
Slater John James, taper, 31 Garden walk, Ashton
Slater Mrs. Mary, 75 Miller road
Slater Mrs. Margaret, 155 Kent street
Slater Mat., grocer, 25 Plungington rd
Slater Richard, agent, 146 Castleton rd
Slater Robert, warehsman., 7 River par
Slater Robert, loomer, 33 Broughton st
Slater Robert, clogger, 36 Lancaster rd
Slater Thomas, foreman, 28 Langton st
Slater Thomas, taper, 1 Tuson street
Slater Thomas, boot and shoe maker, 18 New Hall lane
Slater Thos., overlooker, 40 Salisbury st
Slater Wm., shopman, 12 Carnarvon rd

Sleddon Bros., plumbers, painters, glaziers, paperhangers, 210 New Hall lane.—*(See Advt.)*

Slinger John, fruiterer, 38a Ashton st

Slinger Richard & Son, ironmongers, sawmakers, saw mill engineers, wood working machinists, and kitchen range makers, 164 Friargate; works, Bamber's yard; Tel. 12.—*(See Advt.)*

Slinger William James (R. Slinger & Son); h. 14 Bushell place
Sloane Miss Alice, grocer, 1 Fishwick par
Sloane John, grocer, 242 Ribbleton lane
Sloane Thomas, grocer and butcher, 94, 178, and 204 New Hall lane

Sloane Miss Winifred, milliner, 145 and 147 New Hall lane
Slowe John, spinner, Aqueduct street
Smails Mrs. Alice, draper and grocer, 1 Ruskin street
Smails Fred., watchmaker, 262 North rd
Smails Samuel, overlkr., 60 Geoffrey st
Smails Thos., tripe dealer, 70a Church st
Small Thos., confectioner, 102 Meadow st
Smalley Mrs. Ellen, wardrobe dealer, 191 North rd; h. 23 Burrow road
Smalley Miss Emma, dressmaker, 254 New Hall lane
Smalley George, wholesale and retail carver, gilder, photo. frame manufacturer, and mount cutter, 21 Cannon street and 6b Lune street
Smalley John, medical dispenser, 35 Ashton street
Smalley Mrs. Margaret, 48 Euston st
Smalley Miss Mary Ann, shopkeeper, 37 Tulketh road, Ashton
Smalley Peter, plasterer (j.), 80 Lancaster road
Smalley Ralph, taper, 143 Fielding terrace, London road
Smalley Richard, biscuit maker (j.), Marsh lane
Smalley Richard, mill manager, 254 New Hall lane
Smalley Robert E., chartered accountant and borough auditor (Moore & Smalley); h. Park villas, 2 Newton road, Ashton
Smalley Seth, professional gymnast, 1 Sussex street
Smalley Thomas, machinist, Hardman's yard, Friargate
Smalley William, grocer, 69 Ribbleton ln
Smalley William, beerhouse, Harrison Hill Tavern, 13 Harrison hill
Smedley Mr. Benjamin, 12 St. Paul's sq
Smedley Mrs. Margaret, vict., Jolly Tars, 16 Mount Pleasant west
Smedley Mrs. Martha, 8 St. Wilfrid st
Smellie Andrew H., fireman, 71 Cemetery road
Smellie Mrs. Ann, 79 Hudson street
Smellie James, plasterer (j.), 38 St. Paul's square
Smellie Thos., fireman, 25 St. Ann's st
Smellie William, overlooker, 28 Havelock street
Smethurst Mrs. Amelia, 14 Dover street
Smethurst Joseph H., assistant borough surveyor, Town Hall
Smethurst Richard, smallware dealer, 59 Park road
Smethurst Richard, ticket examiner, 23 Stanleyfield road
Smethurst Thos., moulder, 50 Astley st
Smethurst Wm., joiner (j.), 38 Mona st
Smethurst William, spinner, 5 St. Barnabas' place
Smirk Charles, clerk, 18 Chaddock st
Smirk Edwd. Horace, clerk in Technical Educational Department; h. *Lancaster*
Smirk Jas., joiner, builder, and contractor, 13 Bank place, Ashton.—*(See Advt.)*
Smirk Mr. Joseph, 18 Chaddock street
Smirk Joseph, joiner (j.), 55 Havelock st
Smirk William, joiner (j.), 11 Oswald road, Ashton
Smith Mr. Absalom, 24 East view
Smith Mrs. Agnes, 43 Egan street
Smith Mrs. Agnes, 6 Stanleyfield road
Smith Albert, farmer, Oak House farm, *Fulwood*
Smith Albert, coal dealer, 9 Pechell street, Ashton
Smith Alexander, painter (j.), 43 Saul st
Smith Mrs. Alice Ann, 7 East cliff
Smith Andrew Thomas, tinplate worker, Vicker street
Smith Mrs. Ann, 516 New Hall lane
Smith Mrs. Ann, eating house, 34 New Hall lane
Smith Mrs. Ann, 46 Holmrook road
Smith Mrs. Ann, 39 Victoria road, *Fulwood*
Smith Mrs. Ann, 137 Tulketh rd, Ashton
Smith Mrs. Ann Jane, 36 Elgin street
Smith Mrs. Annie, shopkpr., 7 Moore st
Smith Mrs. Annie Sophia, vict., Castle and Commercial Hotel, 29 Market place
Smith Arthur, inland revenue officer, 7 Cliff street
Smith Arthur (J. R. & A. Smith, Ltd.); h. Chestnut bk, Nooklands, *Fulwood*
Smith Bernard, driver, 15 Water lane
Smith Bernard, striker, 32 Priory st
Smith Brothers, hat manufacturers, 38 Market place
Smith Mrs. Catherine, central registry office for servants, 11 Fox street
Smith Chas., wvr., Rose cottage, *Cadley*
Smith Chas., cabinet maker, upholsterer, and wood carver, 117 Friargate and 4a Great Shaw street
Smith Chas., chair repairer, 11 High st
Smith Charles, cab propr., 1 Cragg's row
Smith Charles Edward, overlooker, 12 St. David's road
Smith Christopher, cabdriver, 78 Mount street
Smith David Turnbull, M.B., L.R.C.S. Edin., physician and surgeon, 2 Fishergate hill. Tel. 208
Smith Ebenezer, managing clerk, Technical Instruction department, 24 Newton road, Ashton

Smith Edmund H., clerk, 37 Miller road
Smith Mr. Edwd., 26 Great Avenham st
Smith Edward, property repairer, 52 Holstein street
Smith Edward, bricklayer (j.), 7 Samuel street
Smith Edwin Oscar, coach builder (j.), 77 St. Stephen's road
Smith Mrs. Eleanor, shopkeeper, 6 Meadow street
Smith Mrs. Elizabeth, 57 Cavendish place, Waterloo road, Ashton
Smith Mrs. Elizabeth, 33 Albert road
Smith Mrs. Elizabeth, 12 Chester road
Smith Mrs. Eliz., 1 Great Avenham st
Smith Mrs. Elizabeth, vict., Baths Hotel, 10 Saul street
Smith Mrs. Elizabeth, 25 Gerrard street
Smith Mrs. Elizabeth, 4 St. John's pl
Smith Mrs. Elizabeth, dressmaker, 9 Lord's walk
Smith Mrs. Ellen, 428 New Hall lane
Smith Mrs. Ellen, 36 Northcote road
Smith Mrs. Emma, 66 Gorst street
Smith Miss Eugenie Ray, 14 St. Wilfrid street
Smith Fred., agent, Ribbleton
Smith Frederick, pork butcher (j.), 22 Knowsley street
Smith Geo., labourer, 12 Goldfinch st
Smith Geo., mechanic, 82 Castleton rd
Smith George, tobacconist (Birchall & Co.); h. The Crescent, Ashton
Smith George, sawyer, Lawson street
Smith George, baker (j.), 39 Trower st
Smith George, shopkpr., 52 Avenham ln
Smith George, platelayer, 31 Everton gardens
Smith George, beerhouse, Oddfellows' Arms, 112 Park road
Smith George, bricklayer (j.), 38 St. Paul's road
Smith Gilbert, engineer (j.), 83 New Hall lane
Smith Henry, shopkpr., 34 Emmanuel st
Smith Henry, plumber, painter, gasfitter, &c., 20 Deepdale road
Smith Henry, fitter (j.), 11 Stefano road
Smith Hy., labourer, 30 Schleswig street
Smith Hy., plasterer, 80 Mount street
Smith Henry, weaver, 34 Dove street
Smith Herbert William, temperance hotel, 84 Fishergate
Smith James, insurance inspector, 56 St. Thomas' road
Smith Jas., painter (j.), 8 Lark Hill ter
Smith James, shopkeeper, 30 Albert st
Smith James, joiner (j.), 5 Hind street
Smith James, painter (j.), 25 Beech st
Smith Jas., manager, 193 Emmanuel st
Smith Jas., mechanic, 91 Aqueduct st
Smith Jas., shopman, 128 Elliott street
Smith Jas., smith (j.), 49 Lark Hill st
Smith James, overlooker, 9 Dallas street
Smith James, carter, 40 Skeffington rd
Smith James, labourer, 56 Albert road
Smith James, carter, 4 Bray st, Ashton
Smith James & Sons, dyers, 153 Friargate and 115 Adelphi street
Smith James Robert, traveller, 11 Christ Church street
Smith Mrs. Jane, 19 Bray st, Ashton
Smith Mrs. Jane, 5 Lark Hill terrace
Smith Mrs. Jane, 16 Carter street
Smith Mrs. Jemima, 31 Hudson street
Smith John, engineer (C. Seward & Co.); h. 11 Powis road, Ashton
Smith John, flagger, slater, tiler, and contractor, and builders' merchant, 57 Lowndes street.—(*See Advt.*)
Smith John, vict., New Ship Inn, Watery lane
Smith John, brewer's agent, 70 Victoria street
Smith John, overlooker, 11 Pedder st
Smith John, vict., Bee Hive, Marsh ln
Smith John, painter (Taylor & Smith); h. 7 Graham street
Smith John, tripe dealer, 155 Friargate
Smith John, weaver, 11 Bence road
Smith John, bricklayer (j.), 16 River st
Smith John, engine driver, 18 Vine st
Smith John, shopkeeper, 66 Brook st
Smith John, fried fish dlr., 215 North rd
Smith John, grocer, 89 Ribbleton lane
Smith John, engine tenter, 21 Pump street
Smith John, barman, 4 Kingfisher st
Smith John, labourer, Brook st, *Fulwood*
Smith John, clerk, 51 Wellington road, Ashton
Smith John Francis, tobacconist, Garstang road; h. 52 Albert road
Smith John Francis (R. H. Smith & Co.); h. 2 Camden place
Smith John Francis, journalist, 8 Lauderdale street
Smith Mr. John Hansom, 234 St. Paul's road
Smith John James (Smith Bros.); h. Cadley bank, *Cadley*
Smith John Robert (J. R. & A. Smith, Ltd.); h. Bushell house, 1 Bushell pl
Smith J. R. & A., Ltd., cotton spinners and manufacturers, Park Mill shed, Peel mill, and Manchester mill; Tel. 105; warehouse, 7 Marsden street, *Manchester*
Smith John William & Robert, butchers, 152 Park road
Smith J. W., agent, 36 Eldon street
Smith Joseph, cotton spinner and manufacturer, Ribbleton mill (Tel. 25) and Southgate mill (Tel. 32); h. Whittingham house, *Whittingham*

Smith Joseph, public bakehouse, 4 Blanche street, Ashton
Smith Joseph, painter (j.), 53 Lauderdale street
Smith Lawrence Singleton, tailor, 11 Christian road
Smith Mrs. Lucy, 11 Oxford street
Smith Mrs. Lucy, Seymour rd, *Fulwood*
Smith Mrs. Margaret, 35 Priory street
Smith Mark, property repairer, 21 Saul street
Smith Miss Martha, 57 Brackenbury rd
Smith Miss Mary, 66 Lauderdale street
Smith Mrs. Mary, 4 Clarendon place
Smith Mrs. Mary, 7 Carter street
Smith Mrs. Mary, 69 Victoria street
Smith Mrs. Mary, 18 Pole street
Smith Mrs. Mary Ann, 110 Porter st
Smith Miss Mary Ann, shopkeeper, 47 Peel Hall street
Smith Mrs. Mary Jane, shopkeeper, 7 Hawkins street
Smith Michael, bricklayer (j.), 21 Grimshaw street
Smith Miles, smith (j.), 17 Dove street
Smith Peter, overlooker, 18 Croft st
Smith Peter, county police sergeant, 79 Watling Street road, *Fulwood*
Smith Ralph, house agent and agent for Hand-in-Hand, 21 St. Ignatius' sq
Smith Richard, agent for John Dean, builders' merchant; h. 11 Broadgate
Smith Richard, grocer, 34 Cambridge st
Smith Richard, painter (j.), 3 Edgar st
Smith Richard, slater (j.), 158 St. Thomas' road
Smith Richard, overlooker, 26 St. Stephen's road
Smith Richard, moulder, 103 Haydock st
Smith Richard, grocer, 21 Ward street
Smith Richard Brierley, labourer, 46 St. Paul's road
Smith Richard Holden (R. H. Smith & Co.); h. Thornfield, Garstang road
Smith R. H. & Co. (National Tea Co.), tea dealers, 150 and 151 Friargate and 74 Church street
Smith Robert, cashier, County Offices; h. 131 Tulketh road, Ashton
Smith Mr. Robert, 23 St. Ignatius sq
Smith Robert, draper's assistant, 33 Langton street
Smith Robert, warehouseman, 102 Villiers street
Smith Robert, butcher, 58 Lovat road; h. Lambert road, Ribbleton
Smith Robert, farmer, Watling street, *Fulwood*
Smith Robt. & Sons, bakers, confectioners, and corn dealers, 97 Friargate
Smith Robert M., boot manufacturer's manager, 143 Friargate
Smith Mrs. Sarah Ellen, Wellington st
Smith Mr. Thomas, 75 Selborne st
Smith Thomas, smith (j.), 42 Saul street
Smith Thomas, labourer, 34 Bow lane
Smith Thomas, district supt. British Workman & General Assurance Co., Miller arcade; h. 180 St. Thomas' road
Smith Thomas, blast tenter, 67 North rd
Smith Thomas, bricklayer (j.), 69 Meadow street
Smith Thomas, travelling draper, 24 Barton terrace, Deepdale road
Smith Thomas, pensioner, 6 Aberdeen st
Smith Mr. Thomas, 2 Illingworth road
Smith Thomas, labourer, 10 Markham street, Ashton
Smith Thomas George (Smith Bros.); h. Athol place, 12 Grosvenor place, Ashton
Smith Thomas Henry, vict., Greyhound Inn, 119 London road
Smith Thos. Hy., spinner, 11 Alfred st
Smith Thomas William, brakesman, 34 Langton street
Smith Walter, engineer (j.), 1 St. Joseph's terrace
Smith William (Wm. Smith & Co.); h. 9 Park terrace, *Fulwood*
Smith William, valuer, 11 Fox street
Smith William, bookkeeper, 25 Dove st
Smith William, clothlooker, 16 Shuttleworth road
Smith William, mechanic, 39 Albert rd
Smith Wm., file cutter (j.), 11 Guy's row
Smith William, flagger (j.), 23 Saul st
Smith William, spinner, 13 Victoria st
Smith William, engine drvr., 32 Mona st
Smith William, butcher, Marsh lane; h. 17 Vine street
Smith William, stationer, 35 Fylde st
Smith William, carriage trimmer, 6 Pleasant Bank place
Smith William, labourer, 13 Taylor st
Smith William, mechanic, 38 Shuttleworth road
Smith William, farmer, Rigan house, *Fulwood*
Smith Mr. Wm., Crowtree house, *Cadley*
Smith William & Co., cotton manufacturers, Queen's mill, Green Bank street. Tel. 110
Smith William D., master, St. Peter's school; h. 15 Powis road, Ashton
Smith Mr. William Henry, 53 Cavendish place, Waterloo road, Ashton
Smith Mr. William Henry, The Field, Long lane, Ashton
Smith William Henry, hairdresser, 80a Fishergate; h. 31 Holstein street
Smith W. H. & Son, booksellers and newsagents, Railway station; Thos. G. Thornburrow, manager

mith William R., grocer (Ward & Smith), 112 North road
mith William Threlfall, solicitor and commissioner for oaths, 6 Cannon st; h. Strawberry hill, Ashton
mithies James, mechanic, 58 Tulketh crescent, Ashton
mithson Thomas, driver, 4 Hudson st
nalam Mr. John (Baptist minister), 11 Charnock street
nalam Richard, butcher, 33 Water ln
nape Mrs. Alice, 14 Castleton road
nape Benjamin, warehouseman, 504 New Hall lane
nape Henry, draper's assistant, 50 Holstein street
nape Hugh, colliery agt., 24 Latham st
nape James, stationer, 228 Ribbleton ln
nape John, weaver, 22 St. Martin's rd
nape Miss Margaret Ann, grocer, 47 Moor lane
nape Matthew, draper, 222 and 224 Ribbleton lane
nape Richard, labourer, 7 Bostock st
Snape T. & Co., publishers, general printers, and account book makers, 141 Church street; works, 9, 10, and 11 Bolton's court. Tel. 253
nape Thomas, clerk, 4 East View terrace, *Fulwood*
Snape Thomas, labourer, 22 Trower st
nelham John, painter (j.), 11 Walton st
nelham Thomas, cashier, Firbank house, 43 Addison road
nelham Thomas, fireman, 2 Zetland st
nodgrass Thomas Wilson, fitter, 35 Christ Church street
nowden Arthur, draper; h. Fountain villas, 29 Watling Street rd, *Fulwood*
Snowden Benjamin, draper, costumier, silk mercer, and furrier, 91 Fishergate; h. 24 Fishergate hill
nowden John, upholsterer (j.), 66 Hudson street
oldiers' Institute, 7 Market street; Major T. R. Jolly, hon. sec.
oper William Henry, engineer (j.), 8 Wellfield road
outh Mrs. Katie Isabel, dressmaker, 65 Frenchwood street
outh Thos., tailor (j.), 65 Frenchwood st
outhern James, horse keeper, 30 Bow ln
outhworth Mrs. Alice, 84 Brook street
outhworth Mrs. Betsy, 61 Waterloo terrace, Ashton
outhworth Mrs. Bridget, 12 Alfred st
outhworth Charles, pork butcher, 147 Lancaster road
outhworth Mrs. Elizabeth, shopkeeper, 30 Peel Hall street
outhworth Mrs. Eliz., 29 Acregate lane
Southworth Mrs. Ellen, grocer, 34 Muncaster road
Southworth George, butcher, 14 Peel Hall street
Southworth Henry, grocer's assistant, 75 Havelock street
Southworth James, compositor, 34 Tuson streer
Southworth James, vict., Church Hotel, 321 North road and 73 Lancaster road
Southworth Jas., postman, 10 Turner st
Southworth John, overlooker, 7 Flett street, Ashton
Southworth John Thomas, engineer, 2 Walton's parade
Southworth Joseph, beer finings manufacturer, 12 Ashton parade
Southworth Josiah, ironmonger, leather and grindery merchant, 95, 96, and 97 Moor lane
Southworth Mrs. Margaret Ellen, 6 Rigby street
Southworth Mrs. Maria, 64 Moor Hall terrace, Ripon street
Southworth Mrs. Nancy, grocer, 1 Derby terrace, Watery lane
Southworth Nicholas, marble polisher, 14 St. Barnabas' place
Southworth Richard, coal dealer, 41 Morgan street
Southworth Robert, platelayer, 10 Milner street
Southworth Saml., plumber (Sanderson & Southworth); h. 14 Caroline Street south
Southworth Thomas Richard, shopkeeper, 22 Brook street
Southworth Thomas William, bookkeeper, 307 North road
Southworth William, grocer, 289 Ribbleton lane
Southworth William, newspaper overseer, 43 Chaddock street
Southworth William, school cleaner, 64 Mona street
Sowerbutts Mrs. Annie, 58 Moor Hall terrace, Ripon street
Sowerbutts Elijah, porter, 25 Euston st
Sowerbutts Mrs. Elizabeth, Highfield, Ashton
Sowerbutts Miss Elizabeth, 58 Hudson st
Sowerbutts Ephraim, baker and confectioner, 39 Mount street
Sowerbutts Mrs. Isabella, 45 Garden walk, Ashton
Sowerbutts John, confctnr., 10 Fylde st
Sowerbutts John Hugh, cabinet maker, Ellen street; h. 30 Ripon street
Sowerbutts Mrs. Susannah, 16 Great Shaw street
Sowerbutts Mr. Wm., 3 Hammond st
Sowerbutts William Thompson, cashier, 106 Waterloo road, Ashton

Sowerbutts W. & H. E., cotton manufacturers (Balderstone mill, *Freckleton*); office, Highfield, Ashton. Tel. 1 (Ashton)
Sowerby Thos., baker (j.), 19 Kenmure pl
Sowrey George, bank clerk, Park house, 204 St. Thomas' road
Sowrey Henry, pawnbroker's assistant, 12 Brixton road
Sowrey Wm. John, pawnbroker, Queen street; h. Lynwood house, *Longton*
Spall Mrs. Margaret, midwife, 74 Hudson street
Sparling Mrs. Agnes, 312 New Hall lane
Sparling Wm., joiner (j.), Wellington st
Speakman Chas., labr., 12 Castleton rd
Speakman Miss Elizabeth, draper, 6 Castleton road
Speakman J., gasfitter (j.), 6 Castleton rd
Spearritt Mrs. Mary, 13 Theatre street
Speight Benjamin, spinner, 8 Elcho st
Speight James, fried fish dealer, 59 Friargate
Speight Mrs. Jane, 102 Lancaster road
Speight John, tinner (j.), 1 Weston st
Speight Richard, joiner (j.), 22 Abbey st
Speight William, public bakehouse, 9 Villiers street
Spelman Thomas Robert, florist, Victoria road, *Fulwood*
Spencer Miss Agnes, confectioner, 196 North road
Spencer Andrew, bricklayer (j.), 8 St. Peter street
Spencer Arthur (Isaac Spencer & Son); h. 53 Herschell street
Spencer Mrs. Barbara, 60 Frenchwood st
Spencer Miss Catherine, 8 St. Austin's pl
Spencer Mrs. Emma, 88 Miles street
Spencer George, bank clerk, 4 Sea view, Ashton
Spencer Horrocks, traveller, 8 Knowsley street
Spencer Hugh, vict., Plungington Hotel (bowling green), Seymour rd, *Fulwood*
Spencer Isaac & Son, bricklayers and contractors, Herschell street; h. 23 Butler's court
Spencer James, dancing academy, St. John's chambers; h. 28 Thomas Street south
Spencer James, confectioner, 15 Croft st
Spencer James, draper's assistant, 3 Brackenbury road, *Fulwood*
Spencer James, pilot, 64 Tulketh crescent, Ashton
Spencer J. & Co., shoe and slipper manufacturers, Ribble Bank mill, Bow lane.—(*See Advt.*)
Spencer John, overlooker, 19 Curwen st
Spencer John, taper, 5 Acregate lane
Spencer John George, warehouse manager, 38 Brackenbury road
Spencer Joe (J. Spencer & Co.); h. 3 Penrith terrace, *Penwortham*
Spencer Jph. Aloysius, coachmaker (j.), 17 Connaught road
Spencer Richard, spinner, 1 Zetland st
Spencer Richard, labourer, 4 Tulketh crescent, Ashton
Spencer Robert, broker, 26 Shepherd st
Spencer Robert, taper, 106 Lancaster rd
Spencer Rt., foreman joiner, 3 East view
Spencer Sellers, bricklayer (j.), 72 Knowsley street
Spencer Thomas, spinner, 10 Roman rd
Spencer Thomas, shopkpr., 46 Taylor st
Spencer Rev. Thomas Barton, M.A., St. James' vicarage, 18 Clarendon street
Spencer Rev. Thomas Procter (Wesleyan), 112 Peel terrace, Deepdale rd
Spiby Miss Esther, 16 St. Barnabas pl
Spiby Wm., joiner, Tenterfield street; h. 142 Lancaster road
Spicer Alfred, painter (j.), 125 Skeffington road
Spinners (Operative) Society, Albion yard, Church street; James Billington, J.P., secretary
Splaine Rev. Wm., S.J. (Catholic), St. Walburge's presbytery, Weston st
Spooner Mrs. Martha, 11 Portland st
Spratt George, clothlooker, 11 Hudson st
Spratt Mr. William, 7 Goldfinch street
Spurr John, pattern mkr., 46 Mersey st
Squires Thomas, mason (j.), 61 Wellfield road
Stable Captain Russell Liscombe, Osborne house, 10 Garstang road, *Fulwood*
Stafford Mrs. Sarah Louisa, 5 Glendale terrace, Sharoe Green lane, *Fulwood*
Stamford George, watchman, 28 Alexandra street
Stammer John, customs officer, Preston Dock; h. 22 Bank place, Ashton
Stancliffe William, mechanic, 60 Rigby Street south
Standen Mrs. Isabella Mary, 93 Miller rd
Standen James, butcher, 120 Ribbleton lane
Standen John, shopkeeper, 67 Richmond street
Standen Miss Margaret, 9 Harling road
Standen William Hy., carter, 23 Nile st
Standing Mrs. Alice, 247 North road
Standing Mrs. Annie, professor of music, Mess Rooms, 12 Starkie street
Standing Mrs. Annie & Son, teachers of dancing, Mess Rooms, 12 Starkie street
Standing Mrs. Annie, confectioner, 142 Church street
Standing Mr. James, 492 New Hall lane
Standing John, warehouseman, 41 Great Avenham street

Standing John Gutteridge, clerk, 25 Dallas street
Standing Mrs. Lettice, 7 Norfolk street
Standing Richard Thomas, shopkeeper, 74 Hopwood street
Standing Thomas, loomer, 32 Skeffington Road south
Standing Walter, horsekeeper, 26 Knowsley street
Standing Wm., labourer, 95 Cemetery rd
Stanley Bowling Club, Stanley street; Alfred Maymon, secretary
Stanley E. A., manager, Electric Railway, &c., works, Strand road
Stanley Miss Jane Eliz., 45 Chaddock st
Stanley John, overlooker, 22 Salmon st
Stanley Mrs. M., 17 Taylor st, *Fulwood*
Staples Mrs. Ann Elizabeth, grocer, 1 East View terrace, *Fulwood*
Star Soap Co., soap manufacturers, Bowran street
Stark John, joiner (j.), 41 Milner street
Starkie & Co., hosiers, glovers, shirt makers, and gents' outfitters, 11 Church street
Starkie Frank, solicitor, 2 Avenham colonnade
Starkie Fred (Starkie & Co.); h. 2 Avenham colonnade
Starkie James (James Starkie & Sons, Limited); h. 2 Avenham colonnade
Starkie James & Sons, Ltd., wire workers and manufacturers of wire cloth, iron fencing, and venetian and wire blinds, dobby lattices and pegs, Church street works and 199 Lancaster road. Tel. 147
Starkie Mrs. Sarah Marian, 1 Lombard terrace, Garstang road
Starkie Walter (James Starkie & Sons, Limited); h. 15 Avenham lane
Starling Cycle Co., 26 Lune street and 61 Friargate
Staveley Mr. James, 21 Addison road
Staveley James, music seller, 15 Lune st
Staveley Walter Haydn, L.R.A.M., professor of music, 15 Lune street
Stazicker Henry Latham, sawyer, 1 St. Mark's Place east
Stazicker Thomas, mariner, 2 Nelson ter
Stead & Simpson, Limited, boot manufacturers, 31 Market place; B. Holgate, manager
Stebbings Samuel, slipper maker (j.), Kent street
Steel Jonathan, general stevedore, Preston Dock; h. 1 Mersey street
Steele Rev. Geo., M.A., 5 Ribblesdale pl
Steele John William, clothlooker, 45 Curwen street
Steele Joseph Ignatius, clothlcoker, 57 Caroline street
Steele Julius, steward of Reform Club; h. 23 Mount street
Steele Mr. William, 2 Mount pleasant, *Cadley*
Steele William, joiner (j.), 1 Jemmett st
Steele William, joiner and builder, 333 and 335 North road
Steen James Walter, weighing machine maker, 11 North road
Steinson Mrs. Susannah, beerhouse, General Lee, 11 Duke street
Steib Hy. W., clerk, 38 St. Stephen's rd
Stephen Sir Herbert, Bart., clerk of assize, 1 Chapel street
Stephens Arthur, pawnbroker's assistant, 8 Arkwright road
Stephens Mrs. Ellen, milliner and drpr., 9 Queen's buildings, Fishergate
Stephens John, furniture broker, Queen street
Stephenson Mrs. Ann, grocer, 2 St. Anthony's road
Stephenson Mrs. Ellen, confectioner, 29 Vauxhall road
Stephenson George, shopkeeper, 25 Richmond street
Stephenson James, overlooker, 24 Skeffington road
Stephenson John, overlkr., 99 James st
Stephenson John, pawnbroker, 111 and 112 Lancaster road
Stephenson John, labr., 6 Holman st
Stephenson Mrs. Margaret, 86 Christ Church street
Stephenson Rd., joiner (j.), 45 Essex st
Stephenson Robert, boot and shoe maker, 39 Vauxhall road
Stephenson Thomas, grocer, 2 St. Anthony's road
Stephenson William, engineer (j.), 34 Vauxhall road
Stevens Christopher, carpenter, 33 Henderson street
Stevens Henry, foreman, Seymour road, *Fulwood*
Stevens Walter, hosier and glover (Hilditch & Stevens); h. 11 Cliff st
Stevenson & Co., engineers, boiler makers, iron and brass founders, wrought tube mkrs., Canal foundry, Fylde road (Tel. 57), and Dock works
Stevenson Mrs. Elizabeth, 5 Pole street
Stevenson George Harry, tobacconist's manager, 11 Spring bank
Stevenson Jas., tailor (j.), 28 Selborne st
Stevenson James, smith (j.), 6 St. Michael's Road south
Stevenson Mrs. Mary J., 84 Fishwick par
Stevenson Rich., spinner, Havelock st
Stevenson Rt., joiner (j.), 95 Meadow st

Stevenson T., tailor and draper, 47 Church street
Stewart Archibald, moulder, 17 Havelock street
Stewart & McDonald, Ltd., wholesale drapers and warehousemen, 8 Glover's court; John Millar, representative
Stewart Charles, wholesale and retail butcher, 89 London road.—(*See Advt.*)
Stewart Charles William, smith (j.), 13 St. Anthony's road
Stewart Mrs. Elizabeth, 319 North road
Stewart Mrs. Ellen, 11 Milner street
Stewart Henry, blacksmith, Deepdale street; h. 44 Barton ter, Deepdale rd
Stewart John, grocer, 89 North road
Stewart John, grocer and provision dealer, 91 London road
Stewart Malcolm, ladies' and gentlemen's tailor, 20 Guildhall street
Stewart Percy Charles, A.M.I.C.E., civil engineer, 63 Brackenbury road
Stewart R. Wallace, D.Sc., Lond., principal, Harris Institute
Stewart Thomas, butcher, 52 Stanley st
Stewart Wm., fishmonger, 48 Plungington road
Still Wm., engine driver, Wellington st
Stirling William, agent for Bentley's Yorkshire Breweries, Ltd.; h. 183 Plungington road
Stirzaker Mrs. Catherine, 22 Butler place
Stirzaker Mrs. Eliz., 12 Knowsley st
Stirzaker Fredk., traveller, 19 Milner st
Stirzaker George, engine driver, 28 St. Mark's road
Stirzaker George, wood carver, St. John's chambers, St. John's place
Stirzaker George, engine tenter, 2 Fazackerley street, Ashton
Stirzaker George, warehouseman, 4 Webster street, Ashton
Stirzaker John, wheelwright, coach builder, and smith, Derby street; h. 9 Percy street
Stirzaker Thos., fruiterer, 10 Newsham st
Stirzaker Thomas, foreman joiner, 42 North road
Stockdale Lawson, electric engineer, Railway station; h. 23 Latham street
Stocks Alfred and Henry, cabinet makers, Back lane
Stocks Arthur, cabinet maker (j.), 20 Eldon street
Stocks Bros., cabinet mkrs., Aqueduct st
Stocks Frederick, vict., Sailors' Home, Marsh lane, and lamp, &c., dealer, Harcourt street. Tel. 0556
Stocks Harry, mechanic, 22 Bird street
Stocks Herbert (Stocks Bros.); h. 5 Broughton street
Stocks Joseph, wholesale grocer, Sizer street; h. Bank villa, 1 Lower Bank road, *Fulwood*
Stocks Mrs. Mary Jane, shopkeeper, Aqueduct street
Stocks Samuel, bricklayer (j.), 446 New Hall lane
Stocks William (Stocks Bros.); h. 34 Otway street
Stoddart Andrew, tobacnst., 338 North rd
Stokes John, shopman, 19 Hill street
Stokes & Savage, confectioners, 340 North road
Stone Miss Bessie, 52 Barton terrace, Deepdale road
Stopford John, clogger, Bow lane
Stopford Richard Cannon, shopman, 8 Eversleigh street
Stopford Robert, driver, 5 Eversleigh st
Stopford Thomas, weaver, 59 Porter st
Stordy Thomas, manager of the London, City and Midland Bank, Fishergate
Storey Mrs. Annie, 115 Waterloo road, Ashton
Storey George Edward, painter (j.), 34 Astley street
Storey Henry, secretary and cashier, Hanover Street foundry
Storey William Henry, beerhouse, Royal Sovereign, 1 Warwick street
Storr Mrs. Ann, 81 Cambridge street
Storrar John, painter (j.), 75 Brook st
Stothert Mrs. Eliza, 38 Victoria parade, Ashton
Stothert Mrs. Jane, 196 New Hall lane
Stothert J., vandriver, 10 St. Luke's pl
Stothert Mrs. Margaret, undertaker, 142 Ribbleton lane
Stothert Richard, butcher, 140 Ribbleton lane
Stothert Richard, ironmonger's assistant, 249 St. Paul's road
Stothert Thomas, painter (j.), 6 St. Andrew's road
Stott Arthur, master, St. Paul's school; h. 85 Brackenbury road
Stott George Francis S., clerk, 28 Garden walk, Ashton
Stott James, greengrocer, 8 Montjoly st
Stott Mrs. Margaret, confectioner, 39 New Hall lane
Stott Samuel, confectioner, 25 Berry st
Stout Robt., tailor and draper, Walker st
Straker Chas., stud groom, 4 Walker pl
Strawson Miss Eliz., 11 St. George's rd
Stratten William, fitter, 74 Selborne st
Stratton George, fitter, 29 Park road
Street Richard, mechanic, 6 Clyde st
Streeter George William, fried fish dealer, 157 Moor lane
Strickland Mrs. Dorothy, 8 Avenham ln
Strickland Edward, btchr., 27 Broadgate
Strickland Edward, coal merchant, 17 Sizer street

Strickland John, coal merchant, 17 Sizer street
Strickland Mr. Richard, 26 Broadgate
Strickland Richard, shuttle maker (j.), 2 St. Barnabas' place
Strickland Thomas, farmer, Greenlands farm, Ribbleton
Strickland Thomas, bricklayer (j.), 9 River parade
Stringer George, financial agent, 43a Cannon street
Stringfellow Mrs. Mary, confectioner, 100 Peel Hall street
Strickleton Alexander & Sons, cycle dealers, 48 Stanley street and 42 New Hall lane
Struthers Thomas, goods foreman, 35 Stanley place
Stuart Mrs. Ann, 10 Broadgate
Stuart Thomas, hay and straw dealer, Edgar street; h. 12 Stanley place
Stubbs James, gardener, 19 Beech street
Stubbs Joseph, bkkpr., 23 St. Mark's rd
Studholme Mrs. Kate Matilda, 45 Fishergate hill
Sturzaker Miss Ada, grcr., 309 North rd
Sturzaker John, labourer, 82 North road
Sturzaker Richard, coach builder, Walker street; h. 309 North road
Stuttard Samuel, dresser, 183 New Hall lane
Suddell John, clerk, 13 Vine street
Sudell Miss Alice Ann, 3 Golden square
Sudell Henry, pawnbroker and jeweller, 42 and 44 Fylde road
Sudell Joseph, joiner (j.), 9 St. Austin's road
Sudell Jph., joiner (j.), 33 Aberdeen st
Sudlow John (Sudlow & Tattersall), and furniture broker, 177 North road
Sudlow & Tattersall, builders and contractors, shop fitters and show-case makers, 177 North road
Sugden Joshua, clog iron maker (j.), 17 James street
Sullivan Daniel, inspector R.S.P.C.A., 242 St. Paul's road
Sullivan Frank, porter, 176 South Meadow lane
Sullivan John, oyster dealer, 85 Ribbleton lane and Lancaster road
Sullivan Joseph, tripe dealer, Queen st
Sumner Mrs. Bridget, greengrocer, Tithebarn street
Sumner Charles James, incorporated accountant, estate and insurance agent, and sec. to Preston Traders' Mutual Association, 9a Lune street; Tel. 367; h. 8 Latham street
Sumner Christopher, fruiterer, 17 Wellfield road
Sumner Christopher, overlooker, 1 Brockholes view
Sumner Cuthbert, railway examiner, 49 South Meadow lane
Sumner Daniel, mechanic, 1 Albert rd
Sumner Mrs. Edith, 192 Villiers street
Sumner Mrs. Elizabeth, shopkeeper, 9 Birley bank
Sumner Mrs. Eliza, 138 Victoria street
Sumner Mrs. Elizabeth Ann, 11 Castleton road
Sumner Mrs. Ellen, 90 Fishwick parade
Sumner Francis, weaver, 32 Brackenbury street
Sumner Geo., labourer, 104 Fleetwood st
Sumner George, boiler maker (j.), 96 Victoria street
Sumner George, engineer (j.), 4 Clitheroe street
Sumner George, carpenter (j.), 3 Derby terrace, Watery lane
Sumner Henry, spinner, 67 Lark Hill st
Sumner Misses Isabella and Katherine confectioners, 1 Brackenbury road
Sumner Jas., butcher and cattle dealer, 30 Church street; Tel. 0530; and 20 Chapel brow, *Leyland*; h. Fairmont, *Fulwood*
Sumner James, agent, 64 Hammond st
Sumner James, ovrlkr., 113 Aqueduct st
Sumner Jas., engine driver, 33 Priory st
Sumner James, shopkeeper, 8 Patten st
Sumner Mrs. Jane, 36 Brieryfield road
Sumner Mrs. Jane, 29 Ribblesdale place
Sumner Mrs. Jane, beerhouse, Prime Jug, 71 Back lane
Sumner Mr. John, 26 Ripon street
Sumner Mr. John, Moss Rose villa, Watling Street road, *Fulwood*
Sumner Mr. John, Field cottage, Ribbleton
Sumner John, fried fish dealer, 19 Jutland street
Sumner John, labourer, 25 Norris street
Sumner John, overlooker, 25 Spa road
Sumner John, fried fish dealer, 126 Adelphi street
Sumner John James, shopkeeper, 63 Back lane
Sumner John Miles, weaver, 89 Bleasdale Street east
Sumner Joseph, coal dealer, 119 Tulketh road, Ashton
Sumner Levi, jnr. (j.), 27 Bloomfield st
Sumner Mrs. Margaret, clothes dealer, 16 Kilshaw street
Sumner Mrs. Mary, grocer, 79 Brook st
Sumner Miss Mary, dressmaker, Field cottage, Ribbleton
Sumner Miss Mary, grcr., 43 Talbot rd
Sumner Richd., butcher, Miller arcade Tel. 226; h. 26 Victoria rd, *Fulwood*
Sumner Richard, engine tenter, 10 Henderson street

Sumner Richard, weaver, 10 Wellfield rd
Sumner Richard, dock watchman, 11 Lauderdale street
Sumner Richard, weaver, 10 Lex street
Sumner Rt., yardsman, 91 Wellfield rd
Sumner Robert, coal dealer, 106 Inkerman street
Sumner Mrs. Sarah, 3 Brieryfield road
Sumner Thomas, bookkeeper, 9 Frenchwood avenue
Sumner Thos., farrier (j.), 12 River par
Sumner Thomas, assistant secretary, Weavers' Association, 5 Holman st
Sumner Thomas, smith (j.), 44 Tulketh crescent, Ashton
Sumner Mr. William, Stafford house, 65 Victoria road, *Fulwood*. Tel. 20
Sumner William, vict., Sumner's Hotel, *Fulwood*. Tel. 25
Sumner William, engineer (j.), 7 Langton street
Sumner William, fitter, 10 Trower street
Sumner Wm., tobacconist, 77b Church st
Sumner William, weaver, 17 Pechell street, Ashton
Sumner W. & J., army contractors and wine and spirit merchants, *Fulwood*. Tel. 25a
Sumner's Brewery, Limited, Thomas Bee, secretary, 13 Chapel st
Sunderland Mr. William Walker, 3 Avenham place
Surveyor of Taxes' Office, 24 Guildhall street; H. S. Bateman, surveyor
Sutcliffe Albert, painter (j.), 62 Harrington street
Sutcliffe Benjamin, engineer (j.), 21 Victoria street
Sutcliffe Henry, moulder, 9 Alfred street
Sutcliffe John S., painter (j.), 36 Bow ln
Sutcliffe Robert, plumber (j.), 34 St. Peter's square
Sutcliffe Mr. Samuel, 1 St. Michael's rd
Sutcliffe Seth, builder, 126 Tulketh brow, Ashton
Sutcliffe Mr. Thomas, 17 Harrington st
Sutcliffe Wm., pork butcher, 4 Orchard st
Sutcliffe Wm., grocer, 57 Harrington st
Sutherland George, tailor, Arcade buildings, Fishergate
Sutton & Co., parcels express office, 46 Cannon st; W. Bramwell, agent
Sutton Christopher, police constable, 77 Aqueduct street
Sutton George, hosier and glover, 102a Fishergate; h. *Penwortham*
Sutton George, professional cricketer, 21 South Meadow lane
Sutton Mrs. Henrietta, shopkeeper, 46 Kent street
Sutton John, manager for T. Snape & Co., printers; h. *Salwick*
Sutton John, shopkeeper, 40 Green Bank street
Sutton John, fitter, 49 Mersey street
Sutton John Thomas, labourer, 7 St. Andrew's road
Sutton Joshua, compositor, 21 Kingfisher street
Sutton Miss Martha, 7 Fitzroy street
Sutton Matthew, coal agent, 62 Spring gardens
Sutton & Porter, plumbers, painters, and decorators, Water lane
Sutton Thomas (Sutton & Porter); h. West View house, Spa street
Sutton Thomas, confectioner, 159 London road
Sutton Wm. Bibby, grocer, 84 Moor ln
Swain Edmund, tailor and draper, 2 and 4 Cannon terrace, Ashton
Swainson Mrs. Ann, West bank, 33 Victoria parade, Ashton
Swainson G. A. & Co., tea merchants, 28 Guildhall street
Swainson George Arthur (G. A. Swainson & Co.); h. 3 Avenham colonnade
Swales Joseph, oyster dealer, 161a Friargate and 32 Fylde street
Swales Richd., watchmaker, 16 Fylde st
Swann Christopher, mechanic, 5 Bank place, Ashton
Swann Mrs. Fanny, dressmaker, 59 Frenchwood street
Swann John (British Rubber Co.); h. Heatherby, 24 Powis road, Ashton
Swann John, rope, &c., manufacturer (Henry Ormandy); h. 59 Frenchwood street
Swann John, engine drvr., 17 Victoria st
Swann T., wvr., 43 Bridge road, Ashton
Swanton James, porter, 25 Tyne street
Swanton John, porter, 9 Goldfinch st
Swanton Samuel, bookkeeper, 28 St. Christopher's road
Swarbrick Miss Amelia, 16 Eversleigh st
Swarbrick Mrs. Ann, Kent street
Swarbrick Mrs. Ann, smallware dealer, 106 Friargate
Swarbrick Charles, police constable, 51 Poulton street, Ashton
Swarbrick Miss Elizabeth, 17 St. Christopher's road
Swarbrick Miss Elizabeth Ann, dressmaker, 186 St. Thomas' road
Swarbrick Misses Elsie and Emily, dressmakers, 20 Christian road
Swarbrick Mrs., 4 St. Ignatius square
Swarbrick Mrs. Elizabeth, 79 Miles st
Swarbrick Mrs. Elizabeth, greengrocer, 56 Duke street
Swarbrick Francis, grocer, 96 Meadow st
Swarbrick George, baby linen dealer, 25 Friargate; h. The Chestnuts, 40 Lower Bank road, *Fulwood*

Swarbrick Geo., labourer, 99 Meadow st
Swarbrick George, overlooker, 104 Peel terrace, Deepdale road
Swarbrick George R., foreman bricklayer, Henderson street
Swarbrick George Stanislaus, clerk, 44 Holstein street
Swarbrick James, clerk, 33 Plover st
Swarbrick James, bookkpr., 14 Cooper st
Swarbrick James, labourer, 21 Tyne st
Swarbrick James, joiner (j.), 23 Hammond street
Swarbrick Jas., tinner (j.), 308 North rd
Swarbrick James, builder and contractor, 52 Waterloo road, Ashton.—*(See Advt.)*
Swarbrick John, clerk, 68 Christ Church street
Swarbrick John, moulder, 35 Tuson st
Swarbrick John, pianoforte and furniture dealer, 147 and 136 North road
Swarbrick John, grocer, 27 Meadow st
Swarbrick Jph., secretary Loomers and Drawers' Society, 43 Holmrook road
Swarbrick Joseph, shopkeeper, 6 Shaw st
Swarbrick Joseph, slay maker (j.), 18 St. Anthony's road
Swarbrick Mrs. Margaret, draper, 324 North road
Swarbrick Mrs. Margaret, grocer, 231 Ribbleton lane
Swarbrick Miss Mary, 41 Sedgwick st
Swarbrick Miss Mary Ann, beerhouse, Anchor Inn, 31 Nile street
Swarbrick Mrs. Mary Eliz., 50 Barton terrace, Deepdale road
Swarbrick Richard, furniture broker, 33 Heatley street
Swarbrick Richard, plasterer (j.), 24 Jutland street
Swarbrick Robert, loomer, 3 Elgin street
Swarbrick Robert, overlooker, Kent st
Swarbrick Robert, sheet maker (j.), 128 Cemetery road
Swarbrick & Son, tobacconists, 17 Market street
Swarbrick Thomas, corn merchant's manager, 142 Deepdale terrace, Deepdale road
Swarbrick Thos., joiner (j.), 22 Egan st
Swarbrick Mr. Thos., 186 St. Thomas' rd
Swarbrick Thomas, tinner (j.), 2 Brockholes view
Swarbrick Thomas, postman, 5 Tulketh road, Ashton
Swarbrick Thomas & Co., printers and paper bag makers, 40 Avenham street; h. 27 St. Ignatius' square
Swarbrick Wm., plasterer and contractor, 4 St. Paul's square and Hill street.—*(See Advt.)*
Swarbrick William, beerhouse, Hermon Hotel, 70 Aqueduct street
Swarbrick William, fruiterer, 2 Brook st
Swarbrick William, coal merchant's manager, 57 Burrow road
Swarbrick William, moulder, 93 Porter st
Swarbrick Wm., smith (j.), 39 Miller rd
Swarbrick Wm., boot and shoe maker, 4 Meadow street
Swarbrick William Ignatius, chartered accountant, 4 Chapel street; Tel. 384; h. 32 Garstang road, *Fulwood*
Sweeney Andrew, pensioner, 10 Elcho st
Sweeney Martin, shopkeeper, 59 Wilbraham street
Sweeney Miss Mary, grocer, 182 New Hall lane
Swift Edward, pattern maker, Threlfall street, Ashton
Swift James, fitter, 11 Tuson street
Swift J., agent, 6 Elgin street
Swift John Greenwood, draughtsman, 35 Cobden street
Swift John W., mechanic, Wellington st
Swift Joseph, lime agent, Aqueduct st
Swift Mrs. M., grocer, 8 Christ Church st
Swift Miss M., confectioner, 55 Victoria road, *Fulwood*
Swift Miss Mary Jane, grocer, 265 Ribbleton lane
Swift Richd., butcher, 20 St. Stephen's rd
Swift Saml., shopkeeper, 124 Acregate ln
Swift Thos., hotel boots, 17 Arkwright rd
Swift William, sewage superintendent, 15 Goldfinch street
Swift William, shopkeeper, 6 Derby sq
Swindells Francis Edward, stock and share broker, 3 Cannon street; Tel. 168; h. *Longton hall*
Swindells & Rawcliffe, architects and surveyors, 26 Fishergate. Tel. 245
Swindells William Henry, cycle agent and repairer, 199 North road
Swindlehurst Miss Ann, grocer, 75 Miles street
Swindlehurst Mrs. Eliz., 24 Christian rd
Swindlehurst Miss Elizabeth, clothes dealer, 220 North road
Swindlehurst Mrs. Isabella, 29 Vat st
Swindlehurst James, groundsman, 25 Northcote road
Swindlehurst James, traveller, 159 Hammond street
Swindlehurst Jas., spinner, 28 Rigby st
Swindlehurst Mrs. Jane, 3 Lex street
Swindlehurst John, fried fish dealer, 334 Ribbleton lane
Swindlehurst John Henry, jeweller; h. 9 Garden street
Swindlehurst John William, undertaker, Queen street
Swindlehurst Joseph, engine tenter, 3 London road
Swindlehurst Joseph, labourer, 11 Bray street, Ashton

Swindlehurst Joseph Henry, millwright (j.), 85 Park road
Swindlehurst Mrs. Margaret, clothes dealer, 261 North road
Swindlehurst Mrs. Mary A., 19 Mount st
Swindlehurst Robert, boot dealer's manager, 183 St. Paul's road
Swindlehurst Robt., fitter, 18 Beverley st
Swindlehurst Samuel, smith (j.), 1 Nelson terrace
Swindlehurst Thomas, loomer, 52 Great Hanover street
Swindlehurst Wilfrid, jeweller, 7 Cannon street; h. 9 Garden street
Swindlehurst William, clogger, 218 North road
Sykes Albert, master, St. Mary's school; h. 191 London terrace, Deepdale road
Sykes Albert Thomas, postal clerk, 9 Linnet street
Sykes Mrs. Ann, 7 Weston street
Sykes Benjamin, M.I.C.E. (Garlick & Sykes); h. Priors Lea, *Broughton*. Tel. 15, *Fulwood*
Sykes Benjamin, junr., surveyor (Garlick & Sykes); h. Ryebank, Garstang road
Sykes James, labourer, 4 Clyde street
Sykes James Hall, L.D.S., R.C.S., Eng., dental surgeon, 7 Lune street
Sykes John, master, St. Thomas' school; h. 8 Almond terrace, Watling Street west, *Fulwood*
Sykes John, weaver, 95 St. George's rd
Sykes Mr. John, Kent street
Sykes Joe, corn, hay, straw, and potato merchant, 1 Liverpool street; h. The Hillock, *Longton*
Sykes Mrs. Mary, berlin wool, &c., dealer, 10 Lune street
Tai Jacob, oyster dealer, 26 Church st
Talbot Miss Alice, 28 Lower Bank road, *Fulwood*
Talbot Miss Jane Ann, 5 Dorset street
Talbot Matthew Wright, M.B., C.M., physician and surgeon, 1 and 2 Gladstone terrace, Garstang road (Tel. 0597) and 66 London road
Talbot Rev. Richard Henry, curate of St. Mark's, 18 Stocks road, Ashton
Talbot Mrs. Sarah, 2 Cadogan place
Talbot Thomas, tinplate worker, 37 Fylde street
Talbot William., painter (j.), 7 St. Stephen's road
Talbot Wm., painter (j.), 14 Fish street
Tallon James, smith (j.), 10 Waterloo terrace, Ashton
Tancred Mrs. Mary Jane, 9 Miles street
Tassicker William, foreman, 46 Barton terrace, Deepdale road
Tassicker William, junr., crane driver, 4 Dove street
Tate Mrs. Ellen, shopkeeper, 63 Egan st
Tate Joseph, overlooker, 31 Caroline st
Tate William, engineer (j.), 20 Sussex st
Tattersall Mrs. Annie, fruiterer, 213 New Hall lane
Tattersall Mrs. Elizabeth, herbalist, 132 New Hall lane
Tattersall Frank, builder (Sudlow & Tattersall); h. 1 Emmanuel terrace
Tattersall George Thomas, clerk, 8 St. Barnabas' place
Tattersall Herbert, engineer, 3 Hind st
Tattersall John, joiner (j.), 13 Ruskin st
Tattersall John, vict., Queen's Hotel, 1 Butler street
Tattersall John W., junr., hotel manager, 58 Lauderdale street
Tattersall John Henry, consulting engineer, 70 Lauderdale street
Tattersall Mrs. Margaret, Havelock st
Tattersall William, cashier, 42 Ruskin st
Tatton Alf., draper, 179 Plungington rd
Taylor Albert, spinner, 18 Curwen street
Taylor Alfred, traveller, 10 Cross street
Taylor Alfred, tailor and woollen draper, 52 Lune street; h. 12 West cliff
Taylor Alfred, foreman painter, 29 Alexandra street
Taylor Mrs. Alice, 39 Arkwright road
Taylor Miss Alice, grcr., 76 Ribbleton ln
Taylor Mrs. Ann, tripe dealer, Marsh ln
Taylor Mrs. Ann, 42 St. Mark's road
Taylor Mrs. Ann, 8 Harrington street
Taylor Mrs. Annie, 17 Avenham lane
Taylor Arthur, joiner (j.), 25 St. Peter's square
Taylor Caleb, letter cutter, 448 New Hall lane
Taylor Mrs. Catherine, 8 Stafford street
Taylor Mrs. Cath. Mary, 13 Bushell pl
Taylor Charles, labourer, 135 Miller rd
Taylor Charles, Sons, & Co., timber merchants, Preston Dock; and *Fleetwood* and *Liverpool*; John W. Leech, manager
Taylor Charles Thomas (C. T. Taylor & Son); h. 11 Bushell place
Taylor Charles Thomas, junior (C. T. Taylor & Son); h. Heathfield, Lytham road, *Blackpool*
Taylor C. T. & Son, solicitors and commissioners for oaths, 3 Guildhall st; and 87 Church street, *Blackpool*
Taylor Charles William, shopkeeper, 18 St. Martin's road
Taylor & Co., soap manufacturers, Canal street.—Tel. 0536a
Taylor David, spinner, 142 Miller road
Taylor David James, vict., King's Arms, 2 Stanley street
Taylor Miss Dinah, 34 Grafton street
Taylor Miss Dorothy, 32 St. Paul's sq
Taylor Edmund, canvasser, 44 Miller rd
Taylor Edwd., coal agent, 3 Knowsley st

Taylor Mr. Edward, Windsor house, 21 Victoria road, *Fulwood*
Taylor Edward, beerhouse, Princess Alexandra, 185 Fylde road
Taylor Mr. Edwin Atkinson, 53 Gorst st
Taylor Mrs. Eleanor, 31 St. Mark's road
Taylor Eli, butcher, 54 Wellfield road
Taylor Miss Eliza Ann, 2 Bushell place
Taylor Miss Elizabeth, 63 Hudson st
Taylor Mrs. Elizabeth, 65 Cambridge st
Taylor Mrs. Elizabeth, grocer, 211 Ribbleton lane
Taylor Mrs. Eliz., 48 Shuttleworth road
Taylor Mrs. Ellen, greengrocer, 49 Nelson street
Taylor Mrs. Ellen, 12 Beech terrace
Taylor Mrs. Esther, 12 Sizer street
Taylor Frederick, photographer (Empire Fine Art Co.), 56 Friargate
Taylor George, carter, 58 Euston street
Taylor George, watchman, 45 Moor Brook street
Taylor George, flagger and slater, 10 St. Anthony's road
Taylor Geo. Peter, M.B., C.M., physician and surgeon, 1 Starkie street and 25 London road. Tel. 0600
Taylor Mrs. Hannah, 60 Lancaster road
Taylor Mrs. Hannah, 45 St. Peter's sq
Taylor Henry W., civil engineer, 34 Guildhall street
Taylor Henry (Taylor & Smith); h. 61 Porter street
Taylor Henry, butcher, 85 North road
Taylor James, chief clerk in County Court Office; h. 18 Victoria par, Ashton
Taylor Jas., reporter, 252 St. Paul's rd
Taylor James, grocer, 48 St. Paul's rd
Taylor James, fitter, 4 Dallas street
Taylor Mr. James, 3 Broughton street
Taylor James, fruiterer, 3 Plungington rd
Taylor James, fried fish dealer, Corporation street
Taylor Jas., coal dealer, 13 Beech st
Taylor James, boot and shoe maker, 76 Lark Hill street
Taylor James, spinner, 36 Victoria st
Taylor James, painter (j.), 5 Raikes rd
Taylor James, traveller, 1 Linnet street
Taylor Mr. James, 25 Victoria parade, Ashton
Taylor James Christopher, clogger, 28 Charnock street
Taylor James S., coal, coke, and lime merchant, Corporation street and 27 Chaddock street
Taylor Mrs. Jane, 3 Schleswig street
Taylor John, grocer, 201 Plungington rd
Taylor John, beerhouse, Victoria and Albert Hotel, 1 Brougham street
Taylor John, driver, 37 Ashton street
Taylor John, railway guard, 4 Euston st
Taylor John, labourer, 46 Henderson Street north
Taylor John, labourer, 41 Blanche street, Ashton
Taylor John, grdnr., 3 Clifton pl, Ashton
Taylor John A., grinder, 70 North road
Taylor John James (Page & Taylor); h. 197 London terrace, Deepdale road
Taylor John James, cabdriver, 73 South Meadow lane
Taylor Joseph, fish salesman, wholesale and retail fish markets; h. 11 Bolton st
Taylor Joseph, basket maker (j.), Wellington street
Taylor Joseph, warder, 12 Schleswig st
Taylor Joseph Aloysius, pianoforte dealer, 120 and 122 North road
Taylor Lawrence R., tailor (j.), 22 Hammond street
Taylor Mrs. Lucy, 49 Castleton road
Taylor Mrs. Margaret, 24 Garden walk, Ashton
Taylor Marmaduke, tailor (j.), 36 Surrey street
Taylor Miss Martha, 55 Watling Street road, *Fulwood*
Taylor Edward Martin, coachbuilder, (j.), 26 Carnarvon road
Taylor Mrs. Margaret, 18 Bentinck st
Taylor Mrs. Mary, 12 Bispham street
Taylor Mrs. Mary, 21 Ripon street
Taylor Mrs. Mary, 264 North road
Taylor Mrs. Mary Ann, grocer, 79 Sussex Street east
Taylor Miss Mary Ann, shopkeeper, 260 North road
Taylor Miss Mary Eliza, mistress, St. Mark's Girl's school; h. 158 Deepdale terrace, Deepdale road
Taylor Richard, hay and straw dealer, 3 Byron street
Taylor Richd., stevedore, 40 Maynard st
Taylor Richard Ernest, plasterer (j.), 10 Gorst street
Taylor Mr. Rd. Miller, 19 Broughton st
Taylor Robert, vict., North End Hotel, Corporation street. Tel. 374
Taylor Robert, beerhouse, Brickmakers' Arms, 262 Fylde road
Taylor Robert, weaver, 9 Weston street
Taylor Mr. Robert, 12 Weston street
Taylor Robert, weaver, 74 Havelock st
Taylor Robert, engine tenter, 12 Oswald road, Ashton
Taylor Robert, labourer, Wellington st
Taylor Miss Rubina, mistress St. Peter's Infants' school; h. Swallow house, *Penwortham*
Taylor Saml., shop manager, 11 East st
Taylor Miss Sarah, 2 Clarendon place
Taylor Sarah and Hannah, milliners and dressmakers, 23 Avenham lane
Taylor Mrs. Sarah Jane, hosier, 59 Cemetery road
Taylor and Smith, plumbers and painters, Chapel yard

Taylor Stephen, draper, 115 Brook st
Taylor Thomas, butcher, 29 Wellington road Ashton
Taylor Thomas, platelayer, 3 East View terrace, *Fulwood*
Taylor Thomas, herbalist, 139 Park road
Taylor Thos., carter, 5 Woodhouse grove
Taylor Thomas, meat pie maker, 111 London road
Taylor Thomas, potato merchant, 78 Water lane
Taylor Thomas, taper, 27 Alexandra st
Taylor Thomas Whaley, tailor, 36 New Cock yard
Taylor Tom, packer, 21 Taylor street
Taylor Wilfrid Waring, compositor, 28 Clarendon street
Taylor Wm., beerhouse, Fylde Tavern, Corporation street
Taylor William, designer, 247 Fylde rd
Taylor Mr. William, 26 Pedder street
Taylor William, grocer, Wellington st
Taylor Wm., coal dealer, 9 Adelphi place
Taylor William, bootmaker's manager, 29 Otway street
Taylor William, potato merchant, salt dealer and carter, Tithebarn street; h. 109 North road
Taylor William, butcher, 91 North road
Taylor William, assurance agent, 47 St. Stephen's road
Taylor Mr. Wm., 8 South Meadow st
Taylor William, painter (j.), 1 Flett street, Ashton
Taylor William Henry, joiner (j.), 60 London road
Taylor William James, clothlooker, 49 Priory street
Tearle Charles Edward, assurance agent, 43 Annis street
Tearle Mr. Edward, 18 Calverley street
Tearle George, labourer, 8 Acregate lane
Tearle Mrs. Sophia, grocer, 139 Ribbleton lane and 34 Maitland street
Teasdale John, currier (j.), 182 Plungington road
Teasdale Mr. John, 21 Sussex Street east
Teebay Miss Catherine, 13 Bairstow st
Temperance Hall, 62 North road; John Greenhalgh, secretary
Tennant Albert, draper's assistant, 51 Porter street
Tennant Charles Edward, driver, 12 Trower street
Tennant James, overlooker, 85 St. George's road
Terry George, vict., Regatta Inn, 59 Fishergate hill. Tel. 366
Terry Henry, gardener, 9 Robinson street, *Fulwood*
Terry William, porter, 96 Wolseley road
Thackeray Mr. Francis Edward, 14 Great Shaw street
Thackeray Mrs. Sarah A., Ribbleton villa
Thackeray Wm., agent, Ribbleton villa
Theatre Royal (New), Fishergate; Wm. Johnson, proprietor and manager. Tel. 394
Theckston Edward, overlooker, 458 New Hall lane
Theobald & Son, cattle medicine dealers, 21 North street
Theobald Thomas Gerrard, labourer, 85 Green Bank street
Thexton & Garner, cabinet makers, upholsterers, removal and storage contractors, and steam carpet beaters, 48 Fishergate. Tel. 0527
Thexton Thomas (Thexton & Garner); h. Brookfield farm, Ribbleton
Thistle William, jam maker (j.), 23 Elizabeth street
Thistlethwaite Chas., railway inspector, 9 Eldon street
Thistleton Mrs. Ann, 117 Victoria street
Thistleton George, beerhouse, Butchers' and Commercial Hotel, 42 Brook st
Thistleton John, railway guard, 5 Northcote road
Thomas Mrs. Betsy, fried fish dealer, 1 Kingfisher street
Thomas Charles Hughes, seedsman's assistant, 130 Oxford street
Thomas Frederick, gardener, 6 Lady pl
Thomas James, clerk, 16 Garden walk, Ashton
Thomas James, agent for the Garswood Coal and Iron Co., Ltd.; h. 3 Nelson terrace
Thomas John, clothlooker, 23 Lex street
Thomas Mrs. Mary Miriam, confectioner, 19 Holmrook road
Thomas Michael, coal dlr., 32 Sussex st
Thomas Peter, joiner (j.), 55 Bow lane
Thomas Robert, painter (j.), 81 Bleasdale Street east
Thomas Robert, boot and shoe maker, 14 Guy's row
Thomas Robert Edward, overlooker, 68 Sussex Street east
Thomas William James, weaver, 25 Miller road
Thomason Mrs. Isabella, 32 Christ Church street
Thompson Alexander, mason (j.), 124 Ripon street
Thompson Alfred & Thomas, model lodging house, 94 Water lane
Thompson Mrs. Alice, 66 Manchester rd
Thompson Mrs. Alice, 40 Milner street
Thompson Andrew, driver, 54 Geoffrey st
Thompson Mrs. Ann, 39 Henderson st
Thompson Daniel, boot and shoe maker, 78 Moor lane
Thompson Mrs. Elizabeth, shopkeeper, 5 London road

Thompson & Foley, drprs., 19 Market st
Thompson Fred Clifford, joiner (j.), 93 Hudson street
Thompson George, pawnbroker, 220 Ribbleton lane
Thompson Mrs. Hannah, 30 Bence road
Thompson Mrs. Hannah, milliner, 34 Friargate
Thompson Harold, architect's assistant, 5 Sea view Ashton
Thompson Hy., beerhouse, New Cattle Market Inn, 204 Brook street
Thompson Henry, overlkr., 38 Elgin st
Thompson Henry Parker (Thompson and Foley); h. 54 Garstang road, *Fulwood*
Thompson Herbert, grocer, 10 Springfield street
Thompson & Hewitt, clothes dealers, Walker street
Thompson Isaac Turner, ladies' and gents' tailor, 45 Lune street; h. Park villas, 4 Newton road, Ashton
Thompson James, mill secretary, 91 New Hall lane
Thompson James, grocer, 28 Fishwick parade
Thompson James, engine driver, 95 Wellington road, Ashton
Thompson James, traveller, 59 Waterloo terrace, Ashton
Thompson James, master mariner, 8 Swansea terrace, Watery lane
Thompson James, iron dresser, 9 St. Ann's street
Thompson James, plasterer (j.), 200 Villiers street
Thompson James, basket maker, 3 Murray street
Thompson James, painter (j.), 29 Northcote road
Thompson Mrs. Jane, 114 Brook street
Thompson John, traveller, 13 Fishwick view
Thompson Mr. John, 58 Frenchwood st
Thompson John, grocer, 185 Brook st
Thompson Mr. John, 238 St. Paul's rd
Thompson John, tailor, 35 Jutland st
Thompson John, brickmaker (j.), 188 Eldon street
Thompson John, pork butcher (j.), 16 Carnarvon road
Thompson John, engine driver, 49 Bow lane
Thompson Mr. John, 77 Miller road
Thompson John, traveller, 14 Roebuck street, Ashton
Thompson John, shopkeeper, 30 St. Ann's street
Thompson John, carter, 22 Shuttleworth road
Thompson John Hy., pensioner, 123 Brook street
Thompson John William, boltmaker (j.), 14 Maitland street
Thompson Joseph, solicitor (Thompson & Oakey); h. Egerton house, Ashton
Thompson Joseph, vict., Old England Inn, 315 Ribbleton lane
Thompson Joseph, farmer, Chestnuts farm, Ribbleton
Thompson Joseph, mineral water manufacturer, Geoffrey street. Tel. 0537
Thompson Miss Kate, Rydal mount, 5 Egerton road, Ashton
Thompson Mrs. Laura, greengrocer, 100 Ribbleton lane
Thompson Mrs. Mary, 72 Eldon street
Thompson Miss Mary, 20 East view
Thompson Misses, confectioners, 59 Wellington road, Ashton
Thompson Mrs., 8 Oxford street
Thompson & Oakey, solicitors and commissioners for oaths, 43 Lune street
Thompson Reuben, porter 64, Poulton street, Ashton
Thompson Richard, labourer, 168 St. George's road
Thompson Robert, engine driver, 26 Priory street
Thompson Robert, wheelwright (j.), 1 Muncaster road
Thompson Robt., collector, 35 Surrey st
Thompson Robert, painter (j.), 52 Rigby Street south
Thompson Samuel & Co., colliery proprietors, Marsh lane; Tel. 101; and lime burners, Green Bank Lime works
Thompson Thomas, brickmaker, Seymour road, *Fulwood*
Thompson Thomas, smith (j.), 39 South Meadow lane
Thompson Thomas, engine driver, 30 Pedder street
Thompson Mr. Thos., 73 Brackenbury rd
Thompson Thomas, pawnbroker, 283 North road
Thompson Thomas, spinner, 38 Alfred st
Thompson Thomas, watchmaker (j.), 56 Peel Hall street
Thompson Thomas, spinner, 48 St. Stephen's road
Thompson Thomas, smith (j.), 28 Stocks road, Ashton
Thompson William, Esq., J.P., 128 Deepdale terrace, Deepdale road
Thompson William, labourer, 2 Holland road, Ashton
Thompson Wm., taper, 205 New Hall ln
Thompson William, club steward, 16 Stanleyfield road
Thompson William, brickmaker (j.), 4 Robinson street, *Fulwood*
Thompson William, taper, 70 Trafford st
Thompson William, yardsman, 19 Mill st
Thompson William, porter, Pitt street
Thompson Wm., spinner, 15 Plover st
Thompson William, labourer, 24 Wellington road, Ashton

Thompson W. G., corset maker, 45 Fishergate
Thompson Mr. William Henry, 27 Beech grove, Ashton
Thompson William Henry, traveller, 4 Shelley road
Thomson H., Limited, printers, booksellers, and stationers, and publishers of the *Lancashire Catholic* (monthly), 16 Friargate
Thomson Francis William (H. Thomson, Limited); h. 11 Cobham street
Thomson Mr. James, 35 Avenham road
Thomson John Joseph, clerk in Chancery Office, 18 Great Avenham street
Thomson Joseph H. (H. Thomson, Ltd.), 16 Friargate
Thomson Mrs. Margaret (H. Thomson, Limited), 16 Friargate
Thornber Joseph Oliver, groundsman, 40 Goldfinch street
Thornber Richard, wire works manager, 16 Cranborne street
Thornborrow Henry, coachman, 217 Emmanuel street
Thornborrow John, coachman, 8 Blundell road, *Fulwood*
Thornborrow Mrs. Catherine, 14 Broadgate
Thornburrow Thomas G., manager for W. H. Smith & Son, booksellers; h. 8 North Cliff street
Thornley Albert, roller coverer, 7 Grayston street
Thornley A., pickle and sauce maker, 25 and 26 Kilshaw street
Thornley Miss Elizabeth, 6 Caroline st
Thornley James, grocer, 87 Wellfield rd
Thornley James, bookkeeper, 80 St. Paul's road
Thornley John, grocer, 37 Curwen street
Thornley John & Co., tea and provision merchants, Italian warehousemen, wine and spirit merchants, 28 Market place. Tel. 29
Thornley John Henry, agent, 157 New Hall lane
Thornley Richard, engine driver, 13 Mill street
Thornley Mrs. Rose Mary, professor of music and dancing, 38 Great Avenham street
Thornley Thomas, miller (j.), 9 Dove st
Thornley William, furniture broker, 8 Stanley street
Thornton Arthur, assistant supt. Refuge, 242 Deepdale road
Thornton Mrs. Esther, 3 Hull street
Thornton Mrs. I., 3 Everton gardens
Thornton Joe, designer, 33 Watling Street west, *Fulwood*
Thornton Joseph Edward, head master, St. Ignatius' Boys' school; h. 23 Castleton road
Thornton Mrs. Mary Jane, 104 Waterloo road Ashton
Thornton Peter, french polisher, 18 Union street
Thornton Mr. Richd., 45 Vulcan terrace, Watling Street west, *Fulwood*
Thornton Robert, tailor (j.), 11 Walker pl
Thornton Thomas Nathaniel, wine and spirit merchant, Arcade buildings, Fishergate; Tel. 167; h. Grimsargh house, *Grimsargh*
Thornton Trevor, vict., Royal Hotel, 23 and 24 Church street
Thornton Wm., tea dealer's manager, 171 Friargate
Thorougood Walter, maltster, Croft st
Thorp Mrs. Mary, 28 Ribble Bank street
Thorp Philip, sexton (Nonconformist), Cemetery lodge
Thorp (Titus) and Ainsworth, chartered accountants, 11 Winckley street (Tel. 149), and Castle Hill house, *Lancaster*
Thorp Titus (Titus Thorp & Ainsworth); h. Ghyllwood, *Scorton*
Thorpe Miss Florence, dressmaker, 4 Castleton road
Threapleton Hartley, grocer and draper, 15 Salisbury road
Threlfall Arthur Walter, clerk, 37 Langton street
Threlfall Mrs. Catherine, 8 St. John's pl
Threlfall Mrs. Elizabeth, 9 Stanley pl
Threlfall Mrs. Elizabeth, farmer, Lund's farm, *Cadley*
Threlfall Miss Elizabeth, 14 South Meadow lane
Threlfall Miss Ellen, 37 Elgin street
Threlfall Jas., labourer, 74 Knowsley st
Threlfall John, driver, 10 Victoria street
Threlfall Leonard, signlmn., 17 Brixey st
Threlfall Mrs. Margaret, 28 Lovat road
Threlfall Miss Mary Ellen, milliner, 128 New Hall lane
Threlfall Mr. Richard Gibson, Church Street chambers
Threlfall Robert, carter, 53 Albert rd
Threlfall T., jun., & Co., wine and spirit merchants, and sole consignees for Guiness' stout, 143 Church street
Threlfall William, platelayer, 10 Mill st
Threlfall Wm., broker, Walker street
Threlfall William Goad, commission agent, Moorlands, Garstang road
Threlfall Mrs., high-class school for girls, Moorlands, Garstang road
Thwaites Henry, draper, 21 Dover street
Thwaites Mr. Joseph Blades, 9 Brixey st
Thwaites Wm. Henry, draper's manager, 42 Ripon street
Thwaites William Henry, architect's assistant, 93 Wellington road, Ashton

Tickle Albert, cashier, 5 Ashton parade
Tickle Mr. John Thomas, 3 Victoria parade, Ashton
Tidball John, gardener, 21 Butler place
Tidyman Miss Sarah, lamp and oil dealer, 90 Ribbleton lane
Tierney Mrs. Ellen, shopkeeper, 25 Lancaster road
Tildsley Mr. Wm., 70 Sussex Street east
Till Miss Eliza, 32 Barton terrace, Deepdale road
Till William, cabinet maker (j.), 73 Knowsley street
Tillotson Mrs. Mary H., 13 Hudson st
Timmins Joseph, saddler, 175 North rd
Tindall Charles, bootmaker, 35 Wellington road, Ashton
Tindall Jph. Birch, L.R.C.P., L.R.C.S., physician and surgeon, Grove house, Garstang road. Tel. 263
Tindall Thos., agent, 21 Stanleyfield rd
Tinsley Albert, hairdresser, 219 North rd
Tinsley James, spinner, 14 Selborne st
Tinsley Thos., engine tenter, 8 Lund st
Tinsley William, meter inspector, 61 Hudson street
Tipper John, shopkeeper, 23 Waterloo terrace, Ashton
Tipping Alfred, shopkpr., 97 New Hall ln
Tipping Mrs. Alice, grocer, 41 Pedder st
Tipping Edward, public bakehouse, 8 Dawson street
Tipping George, labourer, 14 Holstein st
Tipping J. & Co., furnishing and general ironmongers, Lancaster road
Tipping James, wholesale grocer, Tithebarn street; h. Watling Street road, *Fulwood*
Tipping James, newsagent, 41 Moor lane
Tipping Miss Jane, grocer, 250 and 252 North road; h. 86 Brackenbury road
Tipping John, grocer and tea dealer, 31 Friargate; h. 18 Fishergate hill
Tipping John, clerk, 13 Langton street
Tipping John Atherton, cycle agent, 33 Tulketh road, Ashton
Tipping Joseph (J. Tipping & Co.); h. 59 Meadow street
Tipping Joseph, saddler (j.), 219 Emmanuel street
Tipping Nathaniel, storekeeper, 6 Wellington terrace
Tipping Richard, draper, Marsh lane
Tipping Rd., baker (j.), 116 Cemetery rd
Tipping Miss Teresa, confectioner, 32 Ashton street
Tipping Thos., grocer, 21 and 23 Mill st
Tipping Thomas, grocer's assistant, 16 Goldfinch street
Tipping Thomas, mill manager, 51 Tulketh crescent, Ashton
Tipping Thomas, beerhouse, Jutland Hotel, 14 Jutland street
Tipping Wm. Henry, engineer (Calvert & Tipping); h. 9 Schleswig street
Titterington Charles, market gardener, 7 Brockholes view
Titterington Mrs. E., 12 Brockholes view
Titterington Henry, joiner (j.), 178 St. George's road
Titterington Isaac, nurseryman and florist, Vine house, Ribbleton. Tel. 0190
Titterington John, undertaker, 314 North road. Tel. 0559
Titterington John, market gardener, Lambert road, Ribbleton
Titterington Lawrence, joiner, 5 St. James' road
Titterington Lawrence, shopkeeper, 37 Everton gardens
Titterington Mrs. Mary, 29 Bow lane
Titterington Robert, driver, 51 Arkwright road
Titterington William, market gardener, 48 Annis street
Titterington William, agent, Vine house, Ribbleton
Todd Mrs. Ann Eliza, 14 St. Philip's rd
Todd Mrs. Ellen, 29 Grimshaw street
Todd James Albert, painter (j.), 6 Portman street
Todd James, chartered accountant, 3 Winckley square; Tel. 182; and at *Blackpool* and *Sunderland*; h. 2 East cliff
Todd Levi, bricklayer (j.), 50 Elcho st
Todd Samuel, basket maker (j.), 18 Walton street
Todd Mrs. Sarah, 9 East Cliff road
Todd Wm., engine driver, 20 Priory st
Tokio Cafe Co., tea and coffee dealers, Tokio Cafe, 121 Fishergate. Tel. 321
Tollet John, pensioner, 2 West view, Sharoe Green lane, *Fulwood*
Toman Bernard, tailor (j.), 28 Trower st
Tomlinson Mrs. Alice, shopkeeper, 24 Churchill street
Tomlinson Mrs. Ann, 61 Frenchwood st
Tomlinson B. D., B.A., second master, Grammar school, Cross street
Tomlinson Brothers, pharmaceutical chemists, 28 Fishergate. Tel. 273
Tomlinson Colin, joiner (j.), 16 Langton Street south
Tomlinson Daniel, bookkeeper, 3 Castleton road
Tomlinson Evan, beerhouse, Mill Tavern, 187 North road
Tomlinson Mrs. Fanny, 14 Armstrong street, Ashton
Tomlinson George, butcher, 159 Moor ln
Tomlinson George, agent, 9 Jordan st
Tomlinson James, professor of music, Corporation Organist, and harmony lecturer at Harris Institute, 8 Starkie st

Tomlinson James, agent, 165 Primrose terrace, London road
Tomlinson Jas., herbalist, 76 Church st
Tomlinson James, joiner (j.), 65 Lovat rd
Tomlinson James Albert, tobacconist, 93 Church street; h. 508 Assheton terrace, New Hall lane
Tomlinson Mrs. Jane, 58 Hesketh street, Ashton
Tomlinson John, manager, Lancashire Varnish Manufacturing Co., Grimshaw street; h. 4 Alfred terrace, Garstang road
Tomlinson John, fruiterer, 77 Ripon st
Tomlinson John, engine dvr., 63 Mona st
Tomlinson John, police constable, 74 Mount street
Tomlinson John, waiter, 27 Gorst street
Tomlinson Joseph, shopkeeper, 31 Pleasant street
Tomlinson Jph., smith (j.), 76 Miles st
Tomlinson Joseph, plumber and painter, 326 North road
Tomlinson Mrs. Margaret, 32 Livesey st
Tomlinson Miss Mary Alice, 45 Frenchwood street
Tomlinson Rd., taper, 259 New Hall ln
Tomlinson Mrs. Sarah, 21 Christ Church street
Tomlinson Thos., loomer, 65 Havelock st
Tomlinson Thomas, storekeeper, Havelock street
Tomlinson Thomas, beerhouse, Cherry Tree, 33 Lancaster road
Tomlinson William, overlooker, 31 Kingfisher street
Tomlison Frederick William, county court clerk, 2 Beech street
Tomlison John, insurance agent and secretary to Preston Master Builders' Association and to the Lancashire, Cheshire, and North Wales Building Trades Employers' Federation, 21 West cliff; Tel. 0550; and Cromwell buildings, Blackfriars st, *Manchester*
Tommony Michael, paper dealer, paper bag maker, and printer, 107 Friargate
Tommony Michl., vict., Hotel National, 115 Friargate
Tommony Philip, moulder, 6 Dover st
Tommony Philip, coach builder (j.), 101 St. Stephen's road
Tonge John Wilding, engineer to Electric Supply Co., Ltd.; h. Fairfield, 31 Higher Bank road, *Fulwood*
Toogood Wm., baker (j.), 56 De Lacy st
Tootell Mr. George Hugh Leigh, 34 West cliff
Toootell Joseph, linesman, 24 St. Christopher's road
Tootell Peter, mldr., 12 St. Walburge st
Tootle Benjamin, spinner, 15 Alsop st
Topham Edward, butcher, 22 Malt st
Topham Robert, farmer, Lodge farm, Ribbleton
Topping Adam, verger of St. Thomas', 9 St. Thomas' street
Topping Bros., bricklayers and contractors, Seymour road, Fulwood
Topping Frederick Charles, steeplejack & contractor, lightning conductor fitter, &c., 29 Peel Hall street.—(*See Advt.*)
Topping George, grocer, Bow lane
Topping Henry (Topping Bros.); h. Aviemore, Seymour road, *Fulwood*
Topping Henry, boot and shoe maker, Queen street
Topping Henry, newsagent, 108 Ribbleton lane
Topping Henry, overlooker, 46 Bootle st
Topping Jas., master St. James' school; h. 43 Vulcan terrace, Watling Street west, *Fulwood*
Topping Jas., brick and tile manufacturer & sanitary pipe merchant, Plungington and Cadley works; h. 118 Waterloo road, Ashton
Topping John, cooper, Brook street, and beerhouse, Field Marshal Lord Raglan, 58 Harrington street
Topping John, weaver, 4 Jutland street
Topping John, brick and tile manufacturer & sanitary pipe merchant, Deepdale works; h. 15 East View terrace *Fulwood*
Topping Mrs. Mary Ann, 57 Herschell st
Topping Mrs. Mary Jane, greengrocer, 4 Fylde street
Topping Richd., spinner, 208 Fletcher rd
Topping Richard, grocer, 7 Charnock st
Topping Roger, carter, 33 Grafton street
Topping Thos., shopkpr., 33 Ashmoor st
Topping William, foreman smith, 8 Weston street
Topping William, overlooker, 1 Thomas Street south
Topping William Richard, platelayer, 13 Bird street
Torbyfield Henry, hawker, 24 Nile street
Torr Samuel, tram driver, 10 Hudson st
Torrens Richard, fried fish dealer, 152 Ribbleton lane
Torrins George Henry, engineer (j.), 22 Goldfinch street
Totty Wm., police constable, 22 Bow ln
Toulmin Geo. & Sons, general printers, publishers and proprietors of The *Preston Guardian* (Saturday) and of the *Lancashire Daily Post*, 127 Fishergate. Tel. 113 and 243
Toulmin George, Esq. J.P. (George Toulmin & Sons); h. 33 West cliff

Toulmin Mr. George, junr., 12 North Cliff street
Toulmin Geo. F., chartered accountant (Rushton & Toulmin); h. 35 West cliff
Toulmin Mrs. Jane, 13 Ribblesdale pl
Toulmin John, Esq., J.P. (Geo. Toulmin & Sons); h. 35 West cliff
Toulmin John Hy. (Livesey & Toulmin), and spindle, &c., manufacturer (T. Coulthard & Co.); h. Withy grove, *Bamber Bridge*. Tel. 8
Toulmin John Pomfret, traveller, 3 Wellington terrace
Toulmin Mrs. Sarah Eleanor, 1 Cliff st
Towers Mrs. Alice, vict., Duke of Kent 107 Kent street
Towers James, loomer, 25 Bloomfield st
Towers James, ovrlkr., 17 Fishwick par
Towers John, spinner, 33 Livesey street
Towers John, fried fish dealer, 189 Fletcher road
Towers John Robert, hairdresser, 21 New Hall lane
Towers Robert, moulder, 52 Chester rd
Towers Thomas, shoeing smith, Avenham street; h. 136 St. Paul's road
Towers Thomas, grocer, Walker street
Towers Thos., engine tntr., 49 Trower st
Towler Richard Edmund, compositor, 61 Manchester road
Towler Robert, coachman, 21 East st
Town Clerk's Office, Town Hall; Henry Hamer, town clerk. Tel. 68a.
Town A. & W., agents, 33 Acregate lane
Town Francis, currier (j.), 6 Elcho st
Town Mrs. Hannah, 33 Acregate lane
Townley Mrs. Eleanor, 10 Jutland st
Townley James, solicitor's clerk, 17 London road
Townsend Alexander, joiner (j.), Wellington street
Townson Benj., painter (j.), 18 Clyde st
Townson Mr. Richard, 2 Hill place
Tracey William, confectioner (j.), 6 Muncaster road
Trafford Jas., coal dlr., 5 Brookhouse st
Trafford Thomas, shopkpr., 3 Paradise st
Trainer Mr. James, 41 Castleton road
Travis Albert, shopkpr., 144 Brook st
Travis James, confectioner, 43 Water ln
Travis Mrs. Jane, 54 Elcho street
Travis John, plumber (j.), 43 Lark Hill st
Travis John William, clerk, 295 Cemetery road
Travis Joseph, ticket collector, 30 St. Philip's road
Travis Joseph, painter (j.), 31 Carr st
Travis Richard, traveller, 83 Oxford st
Travis Mr. William, 11 St. Peter street
Traynor Daniel, clothes dealer, 17 King street
Traynor Dominic & Sons, builders, 60 Glover's court and 12 St. Austin's rd
Traynor Luke, clothes dealer, Queen st
Treasure Mrs. Elizabeth, 77 Park road
Treasure Miss Ellen Ann, confectioner, 42 Ormskirk road
Treasure John, brickmaker (j.) Brook street, *Fulwood*
Treasure Joseph, dealer in antique furniture & works of art, Arcade buildings, Fishergate
Treasure Robert Edward, dealer in antique furniture 31 Ormskirk road and Crooked lane
Trickett Mr. John, 4 Garden walk, Ashton
Trickett Mr. William, 6 River view, Ashton
Triggs R. G., mill secretary, Park Mill shed
Trimble Robert, M.D., F.R.C.S., medical officer of health to the Walton-le-Dale Urban District Council, 9 Winckley square. Tel. 297
Trippieare Miss Margt., 15 Chaddock st
Trotter & Pape, baby linen dealers, 96 Friargate
Troughton Wm., nurseryman, seedsman, florist & bulb importer, 154 Church street; Tel. 346; and the Nurseries, Walton-le-Dale
Troughton Wm., clerk, 7 St. Michael's rd
Troy (The) Steam Laundry and Carpet Beating Co., Ltd., Seymour road, Fulwood; office 17 Guildhall street; John Willmoth, manager
True Charles Joseph, confectioner, 76 Avenham lane
Truston Mrs. Sarah, 3 Saul street
Tucker Henry, labourer, 3 Hermon terrace, Watery lane
Tudor James, signalman, 67 Knowsley st
Tuer Mrs., 6 Liverpool street
Tulketh Road Sandpits Co., Ashton; John Monks, manager
Tullis Ashton Alexander, coal merchant, Green Bank siding, Fylde road; h. 27 Highgate terrace, *Fulwood*
Tullis Alexander (D. Tullis & Sons); h. Moorside house, 254 St. Thomas' rd
Tullis David (D. Tullis & Sons); h. 37 St. Ignatius' square
Tullis David & Sons, builders and contractors, and agents for Hutton Roof grindstones, St. Paul's road. Tel. 200
Tullis Mr. James, 16 Winckley square
Tullis William (D. Tullis & Sons); h. 35 St. Ignatius' square

Tunney Thomas, labourer, 472 New Hall lane
Tunstall Joshua A., saddler (j.), 20 Miles street
Turberfield Wm., shopkpr., 18 Fylde st
Turley Patrick, boot and shoe maker, Bow lane
Turner Alexander Ker, pattern maker, 32 Charnock street
Turner Mrs. Alice, 34 Skeffington Road south
Turner Anthony, butcher, 11 Dover st
Turner Mrs. Barbara, shopkeeper, 292 Ribbleton lane
Turner Brothers, boot manufacturers, 28 Church street
Turner Mrs. Catherine, 57 Chester road
Turner Charles, joiner, 4 Moore street
Turner Charles E., artist, 34 Guildhall street; h. 2 St. Austin's place
Turner Charles William, bookkeeper, 422 New Hall lane
Turner David, gasfitter (j.), 23 Great Shaw street
Turner Mrs. Deborah, 2 Connaught rd
Turner Edmund, labr., 12 Victoria st
Turner Mr. Edward Hartley, 21 Bairstow street
Turner Ezekiel, fruiterer, 38 Brook st
Turner Francis, shpkpr., 88 Cemetery rd
Turner Frederick, bookkeeper, 8 Clarendon place
Turner Frederick, butcher and grocer, 20 Alfred street
Turner Fredk., engineer, 22 Birley bank
Turner George, butcher, 58 Fishergate hill; h. 3 Broadgate. Tel. 24
Turner George, fitter, Wellington street
Turner George, warehsmn., Egan street
Turner Mr. George, 12 Lovat road
Turner Henry, clothlooker, 18 St. Michael's road
Turner Henry, hatter, 67 Friargate
Turner Hy. (Turner Bros.), 28 Church st
Turner Henry, tailor, 121 North road
Turner Henry, bookkeeper, 13 Plover st
Turner Isaac, platelayer, 4 Tyne street
Turner Mrs. Isab., 18 South Meadow ln
Turner James (Dunderdale & Turner); h. 39 Christ Church street
Turner James, bricklayer (j.), 1 River st
Turner Jas., overlooker, 63 Fleetwood st
Turner Jas., loomer, 216 Plungington rd
Turner James, house and estate agent, Tithebarn st
Turner James, overlooker, 30 Rutland st
Turner James, labourer, 95 Lancaster rd
Turner Mrs. Jane, 7 Sydney street
Turner John, solicitor (Turner & Sons), commissioner in Court of Chancery in Ireland and all Irish Law Courts; h. Merewood, *Windermere*
Turner John, county Liberal registration agent, 5 Wellington terrace
Turner John (W. & J. Turner); h. 89 Fishergate hill
Turner John, overlooker, 41 Ruskin st
Turner John, greengrcr, 14 St. Austin's rd
Turner John, mechanic, 43 Oxford street
Turner John, moulder, 77 Oxford street
Turner John, stationer, 111 Adelphi st
Turner John, millwright (j.), 2 Murray st
Turner John, lamp and oil dealer, 295 North road
Turner John, agent, 256 New Hall lane
Turner John, clogger, 50 St. Paul's road
Turner John, fried fish dealer, King st
Turner John, loomer, 13 Chester road
Turner John, boilermkr. (j.), 10 Porter st
Turner John, loomer, 51 Caroline street
Turner John Francis, solicitor (Turner & Sons); h. 77 Leyland rd, *Southport*
Turner John Thomas, dresser, 12 Dundonald street
Turner John Thomas, traveller, 23 St. Martin's road
Turner Joseph, professor of music and music seller, 63 London road
Turner Joseph William, solicitor (Turner & Sons); h. 31 Cambridge rd, *Southport*
Turner Josiah, cotton mill manager, 24 Great Avenham street
Turner Rev. Josiah (U.M.F.C.), 93 Brackenbury road
Turner Mark, labourer, 22 Dunderdale st
Turner Mrs. Margaret, 37 Havelock st
Turner Mrs. Margaret, 49 Bridge road, Ashton
Turner Mrs. Mary, 22 Gillett street
Turner Miss Mary A., 241 North road
Turner Mrs. Mary Ann, Dorset street
Turner Mrs. Mary Ann, 1 Lauderdale st
Turner Miss Nancy, 5 Hudson street
Turner Mrs. Nancy, 13 River parade
Turner Philip, bricklyr. (j.), 304 North rd
Turner Richard, spinner, 119 Fishwick parade
Turner Richard, shopkeeper, 121 Fishwick parade
Turner Richard, solicitor's clerk, 67 Lauderdale street
Turner Richard, labourer, 76 Sussex Street east
Turner Richard, draper, 46 Water lane
Turner Richd., tobacconist, cigar merchant, cigarette manufacturer, and dealer in tobacconists' fancy goods, 29 Fishergate; h. 20 Latham street
Turner Robert, vict., Black Horse Hotel, 166 Friargate
Turner Robert, mail messenger, 15 River parade
Turner Robert, grocer, 23 Vat street
Turner Robert, mechanic, 40 London rd
Turner Robert, butcher, 102 Church st
Turner Rt., lodgings, 16 Everton gardens

Turner Robert, moulder, 101 Wellington road, Ashton
Turner Samuel, hotel manager, 153 Ribbleton lane
Turner Samuel, tram driver, 47 Elgin st
Turner Samuel & James, plumbers and painters, 33 Ormskirk road
Turner & Sons, solicitors, 12 Fox street
Turner Mrs. Theodosia, 26 Langton st
Turner Thomas, school attendance officer, 5 Albert road
Turner Thomas, smith (j.), 12 Kingswood street
Turner Thomas, overlooker, 166 Hammond street
Turner Thomas, brewer and beerhouse, Hero of Vittoria, 76 North road
Turner Thomas, clerk, 22 St. Paul's sq
Turner Thomas, joiner (j.), 34 St. Paul's road
Turner Thomas, coach builder (j.), 16 Deepdale road
Turner Mr. Thomas, 1 St. Stephen's rd
Turner Thomas, prison warder, 92 St. Mary's street
Turner Thomas, cab proprietor, 113 Cemetery road
Turner Thos., overlooker, 21 Curwen st
Turner Thomas, painter (j.), 132 Lancaster road
Turner Thos., moulder, 7 Great Shaw st
Turner Thomas, shopkeeper, King street
Turner Mr. Thomas, 53 Powis rd, Ashton
Turner Thomas, farmer, Moor house, *Fulwood*
Turner Turner, boiler maker (j.), 12 Bird street
Turner Walter, cooper (j.), 120 Cemetery road
Turner Mr. William, 51 Lark Hill street
Turner William, boot and shoe maker, 77 Newton street
Turner William, vict., North Lancashire Hotel, 53 Friargate
Turner William Henry, taper, 26 St. Cuthbert's road
Turner William Henry & John, coal dealers and cowkeepers, 24 Dawson st
Turner W. & J., colliery proprietors, 5 Fleet street; W. Jolly, agent
Turner William J., bootmaker (j.), 53 Ellen street
Turpin William Henry, master mariner, 33 Waterloo road, Ashton
Tuson Mrs. Ann, 11 Avenham road
Tuson Mrs. Betsy, 17 Surrey street
Tuson Mrs. Elizabeth, vict., Fazackerley Arms, 87 Oxford street
Tuson George, shopman, 2 Holstein st
Tuson Henry, plumber (j.), 8 Maitland st
Tuson James, wheelwright (j.), 149 Waterloo road, Ashton
Tuson James, farmer, Gravestown and Thorn tree, Ashton
Tuson John H., assurance agent, 21 Ecroyd road, Ashton
Tuson Louis, weaver, 30 Selborne street
Tuson Mrs. Mary Elizabeth, grocer, 6 Mansfield street
Tuson Mrs. Mary A., 21 St. Stephen's rd
Tuson Philip, pointsman, 1 Thorn street
Tuson Richard, carter, 6 Gloucester pl
Tuson Rd., brewer (j.), 59 Skeffington rd
Tuson Roger, wheelwright and smith, Lodge street; h. 16 St. Mark's road
Tuson Mrs. Sarah, Kent street
Tuson William, flagger (j.), 52 Cambridge street
Tuson William, linoleum and carpet warehouseman, 54 Fishergate; h. 8 Queen street, *Lytham*
Twigg Charles Frederick, draughtsman, 28 Bank place, Ashton
Twist Mrs. Ellen, 11 Edward street
Twist John, assistant schoolmaster, 35 Victoria street
Twist William Peter, tobacconist, Bow ln
Tyce Mrs. Eliza, 50 Berry street
Tye George Frederick, coachbuilder (j.), 44 Hudson street
Tye Henry Edward, supt., Corporation parks, West Cliff lodge
Tyler Hy. P., boot and shoe maker, 115 Fishergate and 165 Friargate
Tyrer Mrs. Ellen, 11 West View terrace
Tyrer Henry & Co., ship brokers and forwarding agents, Old Harbour office, Preston Dock; Tel. 95; and *Liverpool*. Telegraphic address, "Speed, Preston"
Tyrer John Robert, shipwright (j.), 8 Flett street, Ashton
Tyrer Richard, engine driver, 68 Whittingham street
Tyrer Thomas, stoker, 36 Pedder street
Tyrer Thomas, engine driver, 28 Mona st
Tyrer Mr. Thomas, 87 Raglan street
Tyrer Thomas Bolton, traveller, 61 Brackenbury road
Tyrer William, master mariner, 11 Hall street, Ashton
Tyrer William Albert, overlooker, 58 Aqueduct street
Tyrrell Richard, labr., 318 Cemetery rd
Tyson James, cement and sanitary pipe merchant, and lath manufacturer, Aqueduct street; Tel. 257; h. Kranholm, Nooklands, *Fulwood*
Tyson Mr. James, 4 Grosvenor place, Ashton
Union Offices, Lancaster road; James Clarke, clerk. Tel. 88
United Yeast Co., Limited, 16 Cannon street; R. C. Hay, manager

Unsworth Misses Annie and Elizabeth, grocers, 198 Fletcher road
Unsworth Henry, porter, 35 St. Walburge street
Unsworth Henry, plasterer (j.), Wellington street
Unsworth Mrs. Mary, mllnr., 5 Meadow st
Unsworth Richard, fruiterer, 32 Cambridge street
Unsworth William, painter (j.), 60 Cambridge street
Unsworth Wm., driver, 204 New Hall ln
Upton Miss Frances, grocer, 1 Porter st
Upton James, police inspector, 175 Clarence terrace, St. George's road
Urquhart Rev. Alexander, B.A., vicar of All Saints', 6 Starkie street
Usher Herbert, prison warder, 19 Dove st
Usher Nathan, confectioner (j.), 75 Peel Hall street
Usher Robert (Exors. of), boot and shoe makers, 10 Bow lane
Utley William, cattle dlr., 11 West cliff
Utting James, M.D., physician and surgeon, 113 and 114 Friargate and 5 Moor Park avenue
Utton Bros., house, estate, and business transfer agents, 52a Friargate. Tel. 0593
Utton John Charles (Utton Bros.); h. 237 New Hall lane
Utton Albert Edward (Utton Bros.); h. 237 New Hall lane
Utton Mr. William, 237 New Hall lane
Valentine Joseph, boot and shoe maker, 93 Park road
Valentine William, labourer, 83 Miles st
Varley Mrs. Alice, milliner, 1 Fylde rd
Varley Mr. James, 140 Kent street
Varley James, draper, 136 Kent street
Varley John, police sergeant, 4 Bolton st
Varley John, carter, 25 St. Walburge st
Varley John, draper, 218 Plungington rd
Varley Joseph, joiner and undertaker, 11 and 12 Berry street
Varley Joseph, bootmaker (j.), 69 Lovat road
Varley Richard, joiner (j.), 1 Fylde road
Varley Robt., tailor (j.), 143 Castleton rd
Vass Mrs. Mary, 14 Cannon ter, Ashton
Vaughan Frederick William, tobacconist, Arcade buildings, Fishergate
Vaughan Mr. James, 2 Lawson street
Vaughan John Geo., wholesale and retail draper, 149 Friargate; h. Alwyne house, Watling Street road, *Fulwood*
Veevers Richard, Esq., J.P., Woningworth, 8 Lower Bank road, *Fulwood*
Vent Mrs. Emma, 23 Ruskin street
Vernon Mr. John William, Oak villa, 155 Waterloo road, Ashton. Tel. 0188
Vernon Joseph, gasfitter (j.), 1 Holstein st
Vickers Edward, millwright (j.), 87 Springfield street
Vickers Mrs. Mary J., 24 St. Stephen's rd
Vickers Matthew, labourer, 56 Wildman street
Vickers & Orme, iron and tinplate workers, coppersmiths, braziers, gasfitters, and cycle makers, Melling street; Tel. 204.—(*See Advt.*)
Vickers Thomas, fitter, Wellington st
Vickers Thomas, shopkpr., 181 Brook st
Vickers Thos. Barnes (Vickers & Orme); h. 11 Stanleyfield road
Vickers William Henry, engineer (j.), 2 Brixey street
Vickers William Henry, overlooker, 55 Eldon street
Victoria Technical School, Corporation street; T. R. Jolly, sec. Tel. 216
Vincent Edward, cabinet maker (j.), 59 Frenchwood avenue
Vincent Edward & Sons, plumbers and painters, 21 Elliott street
Vincent George (Edwd. Vincent & Son); h. 36 Christ Church street
Vincent George, postman, 62 Manchester road
Vincent Sergt.-Major Henry Thomas, 1st Vol. Batt.; h. 10 Bolton street
Vincent Samuel, police constable, 2 Schleswig street
Vose Mr. Charles, 169 Plungington road
Waddilove Miss Jane, shopkeeper, 1 Armstrong street, Ashton
Waddilove John, farmer and wheelwright, Gravestown, Ashton
Waddington Miss Agnes, 70 Cemetery rd
Waddington Albert & Co., wringing machine makers, 34 Dover street; and ironmongers, 302 North road
Waddington Mrs. Alice, 21 Abbey street
Waddington Charles Henry, draper, 60 St. Thomas' road
Waddington Edwd., wholesale fruiterer, Tenterfield st; h. 1 Elton st, Ashton
Waddington Mrs. Elizabeth, beerhouse, Fortune of War, 1 Mill bank
Waddington James Kay, grocer, 4 Bridge road, Ashton
Waddington John, grocer, 44 Maudland bank
Waddington Jonathan, foreman joiner, 30 Bank place, Ashton
Waddington Misses Sarah and Alice, 170 Hammond street
Waddington Thos., joiner (j.), 22 Avenham road
Waddington Thomas, grocer, 71 Whittingham street
Waddington Thomas, draper, 7 New Hall lane

Waddington Thomas, clothlooker, 18 Plover street
Waddington Townley, broker and grocer, 9 and 40 Edmund street
Waddington Wm., weaver, 341 North rd
Waddington William, telegraph clerk, 251 New Hall lane
Wade Mrs. Annie, 20 Frenchwood st
Wade Arthur, sec. to Band of Hope Union, 80 Fishergate
Wade Mrs. Catherine, 3 Gloucester pl
Wade Mrs. Eliza, 13 Blanche st, Ashton
Wade James, cycle and india rubber factor (wholesale and retail), 32 Guildhall st
Wade Mr. James, 53 Fishergate hill
Wade Miss Janet, bazaar, 82 Fishergate
Wade John, driver, 61 Fleetwood street
Wade John Jas., clogger, 74 Avenham ln
Wade Ralph, fireman, 6 Derby terrace, Watery lane
Wade Richard, fruiterer, 197 North rd
Wade Robert, platelayer, 22 Blanche street, Ashton
Wadeson Miss Rachel, dressmaker, 48 St. Thomas' road
Wadeson Richd., moulder, 48 Brook st
Wadeson Mrs. Sarah, 47 St. George's rd
Wadeson Thomas, tailor (j.), 50 Brook st
Wadeson William Henry, draper, 6 Elliott street
Wadsworth Miss Alice, 32 East view
Wadsworth Wm., sawyer, 11 River par
Wagg Joseph, painter (j.), 3 Graham st
Wainman Mrs. Ann, Pitt street
Wainman Mrs. Charlotte, 26 Havelock st
Wainman John, moulder, 14 Trafford st
Wainman Mrs. Mary Ellen, 7 Shuttleworth road
Wainman Thos., plumber, grainer, sign and decorative painter, 161 and 163 Ribbleton lane
Wainman William, postman, Pitt street
Wainman Wm., painter (j.), 12 Plover st
Wainman William Henry, fitter, 19 Charnock street
Waite Albert Edward, ironmonger, 105 Church street
Waiting Arthur, vict., Old Spread Eagle; 31 Lune street
Walker Mrs. Agnes, 62 Hopwood street
Walker Charles, joiner, builder, and contractor, Ribble Bank mills, Bow lane; Tel. 195; h. Brownedge house, *Bamber Bridge*
Walker Charles, furniture dealer, 127 Fylde road
Walker Charles, stevedore, 4 Pleasant view, Ashton
Walker Mrs. Eliz., 7 Christ Church st
Walker Mrs. Elizabeth, 237 Fylde road
Walker Mrs. Elizabeth Dilworth, 31 Albert road
Walker Miss Ellen, confectioner, 19 Tulketh brow, Ashton
Walker Miss Emma, 2 Clifton pl, Ashton
Walker Frank P., lecturer on agriculture, Harris Institute
Walker Geo., moulder, 14 Plover street
Walker Jas., foreman, 12 Chaddock st
Walker James Eteson, M.P.S., chemist and druggist, 77 Church street; h. Hillside, Fishwick
Walker James Shaw (J. S. Walker & Sons); h. 129 Hampton rd, *Southport*
Walker J. S. & Sons, tailors and outfitters, London house, 112 Fishergate, and East street, *Fleetwood*
Walker John, tea mixer, 6 St. Wilfrid st
Walker Mr. John, 42 Euston street
Walker John, clerk, 8 Kingswood street
Walker John, ostler, 23 Lady street
Walker John, bookkeeper, 273 St. George's Road east
Walker John Wm., labourer, 33 Spa rd
Walker Joseph, spinner, 41 Cambridge st
Walker Joseph Marsden, rope maker (j.), 108 Tulketh brow, Ashton
Walker Mrs. Margaret, Willow bank, 164 Tulketh road, Ashton
Walker Mrs. Margt., 135 St. George's rd
Walker Mark James, boot and shoe maker, 210 St. George's road
Walker Mrs. Mary, 123 Ripon street
Walker Mrs. Mary, 20 St. Cuthbert's rd
Walker Mrs. Mary Hannah, 93 Fishergate hill
Walker Mrs. Mary Jane, shopkeeper, 28 Edmund street
Walker Nathan, watchman, 9 St. Mark's road
Walker Richard, fellmonger (j.), 14 Park place
Walker Richd., carter, 14 Kingswood st
Walker Robert, agent, 8 Clifton place, Ashton
Walker Roger, joiner (j.), 19 Wellington road, Ashton
Walker Samuel, overlkr., 119 Porter st
Walker Miss Sarah A., matron, H.M. Prison
Walker Mrs. Sophia, greengrocer, 58 Berry street
Walker Tom Oliver, traveller, 3 Chapman road, *Fulwood*
Walker Thomas, fruiterer, 44 Great George street
Walker Thomas, public bakehouse, 9 Maitland street
Walker Thurston, vict., White Lion, 1 Syke hill
Walker William, bottle and clothes dealer, 34 Lawson street
Walker William, vict., Blue Bell, 114 Church street
Walker William, letter sorter, 21 Wellington road, Ashton

Walker William Edward, clerk, 51 Burrow road
Walker Mr. William Hy., 97 Miller rd
Walker Miss Winifred, 39 Meadow st
Walker's Bolton Brewery Company, Ltd., ale and porter bottlers and wine and spirit merchants, Ribble Bank mill, Bow lane; John Skidmore, agent
Wall Mr. George, 474 New Hall lane
Wall James, grocer, 47 Cambridge st
Wall Mrs. Mary Ann, 52 Nelson street
Wallace Mrs. Ann, 16 Saul street
Wallace Miss Dora, 111 Porter street
Wallace Mrs. Ellen, 11 Bank parade
Wallace Mrs. Ellen, btchr., 119 North rd
Wallace James, labourer, 5 Brixey st
Wallace Josiah, baker, 86 Lovat road
Wallace Thomas, shopman, 19 Northcote road
Wallbank James, woodturner, Milton st
Wallbank Mr. James, 8 St. David's road
Wallbank John Thomas, police constable, 27 Fleetwood street
Wallbank Joshua, taper, 7 St. Michael's Road south
Wallbank Reuben, labourer, Sumner's terrace, *Fulwood*
Wallbank Thomas, carter, 47 South Meadow lane
Wallbank Thos., carter, 14 St. Ann's st
Wallin Mrs. Margaret, 99 Porter street
Wallin Wm., joiner (j.), 18 Alexandra st
Wallis Thomas, smith (j.), 36 Higher Bank road, *Fulwood*
Walls Mrs. Fanny, 229 Fylde road
Walls John, police inspector, 16 St. Walburge street
Wallwork James, fried fish dealer, 248 Plungington road
Walmesley & Co., brewers, maltsters, and wine and spirit merchants, Church street
Walmesley Fredk. Winkfield (Walmesley & Co.), Church street
Walmsley Albert, wholesale fruiterer, 131 and 133 Fylde road
Walmsley Mrs. Alice, 20 Broughton st
Walmsley Mrs. Alice, 22 Victoria road, *Fulwood*
Walmsley Anthony, plumber (j.), 6 Albert road
Walmsley Benjamin, cotton spinner, Lord Street mill; h. Beech house, Victoria road, *Fulwood*
Walmsley Miss Blanche, dressmaker, 4 Glover street
Walmsley Charles, chief inspector and chief clerk, borough police; h. 47 Brackenbury road
Walmsley & Co., plumbers, hydraulic and sanitary engineers, and ainters, 82 Fishergate
Walmsley Edward, overlooker, 285 St. Paul's road
Walmsley Mr. Edwd., 29 St. Ignatius' sq
Walmsley Edward James, butcher, 213 Ribbleton lane
Walmsley Miss Elizabeth, dressmaker, 5 Harling road
Walmsley Mrs. Elizabeth, grocer, 93 Brook street
Walmsley Mrs. Elizabeth, 152 Brook st
Walmsley Mrs. Elizabeth M., vict., Stanley Arms Hotel, 196 Lancaster road
Walmsley Mrs. Ellen, 16 Rigby street
Walmsley Francis Joseph, turner (j.), 17 Sussex street
Walmsley Frederick (Paul Walmsley & Son); h. 48 Kensington terrace, Hartington road
Walmsley Fredk., M.B., C.M., physician and surgeon, Moss cottage, Fylde road. Tel. 70
Walmsley G., labourer, 10 Northcote rd
Walmsley Henry, overlooker, 14 Maudland road
Walmsley Henry, carter, 96 Byron st
Walmsley Henry, gardener, 17 Pole st
Walmsley Henry, weaver, 1 Surrey st
Walmsley Herbert (Paul Walmsley & Son); h. Beechfield, *Leyland*
Walmsley H., assurance agent, 59 Shuttleworth road
Walmsley Hugh, painter (j.), 10 Clara st
Walmsley James, agent, Discharged Prisoners' Aid Society, 148 Fishwick terrace, London road
Walmsley Mr. James, 43 Frenchwood st
Walmsley James, bricklayer (j.), Victoria street
Walmsley Jas., coal dealer, 4 Otway st
Walmsley James, mantle and dress maker, 29 Church street
Walmsley Mr. James, 6 Gladstone st
Walmsley James, overlooker, 7 Elcho st
Walmsley James, traveller, Glen villas, *Fulwood*
Walmsley James, joiner (j.), 113 Waterloo road, Ashton
Walmsley James & Co., carriage builders (rubber tyres fixed on the premises), Union Carriage works, Guildhall st; Tel. 298.—*(See Advt.)*
Walmsley Mr. John, 29 Brackenbury rd
Walmsley John, jam works manager, Seymour road, *Fulwood*
Walmsley Mr. John, 53 Poulton street, Ashton
Walmsley John, butcher, 58 Fylde road
Walmsley John, joiner and builder, 4 Avenham road; h. 65 Gorst street
Walmsley John, joiner and builder, Theatre street. Tel. 0563
Walmsley John James, taper, 129 Fishwick parade

Walmsley John James, joiner (j.), 17 St. Cuthbert's road
Walmsley Joseph, coal dealer, 85 Springfield street
Walmsley Joseph, labr., 159 Havelock st
Walmsley Lawrence, warehouseman, 32 Oxford street
Walmsley Mrs. Lucy Agnes, dressmaker, 28 Victoria road, *Fulwood*
Walmsley Mrs. Margaret, beerhouse, Telegraph Inn, 30 Maudland bank
Walmsley Mrs. Mary, 19 Raikes road
Walmsley Mrs. Mary, 85 Hudson street
Walmsley Mrs. Mary, 2 Wildman street
Walmsley Mrs. M., 56 Sussex Street east
Walmsley Paul (Paul Walmsley & Son); h. Ingol lodge, *Ingol*
Walmsley Paul & Son, oil merchants and drysalters, Aspinall street (Tel. 75), and 13 Robert st, Liverpool
Walmsley Richard, fried fish dealer, 179 Ribbleton lane
Walmsley Richd., taper, 20 Stocks road Ashton
Walmsley Richard A., vict., New Fleece Inn, 60 Meadow street
Walmsley Richard Edward, provision dealer, 84 Water lane
Walmsley Robert, grocer, 85 Adelphi st
Walmsley Mr. Roger James, 5 St. Cuthbert's road
Walmsley Mr. Samuel, 6 Euston street
Walmsley Thomas, greengcr., 77 Moor ln
Walmsley Thomas, foreman, 62 Christ Church street
Walmsley Thomas, coal dealer, 6 Lowndes street
Walmsley Mr. T., 15 Tulketh av, Ashton
Walmsley William, agent, 75 Sussex Street east
Walmsley Wm., grocer, 55 Frank street
Walmsley William, warehouseman, 238 New Hall lane
Walmsley William, agent, 11 Walpole st
Walmsley William, tailor, 46 North rd
Walmsley Mr. William, 142 Hammond st
Walmsley William, grcr., 144 London rd
Walmsley William, joiner (j.), 2 St. Luke's place
Walmsley Wm., taper, 19 St. George's rd
Walmsley William, loomer, 15 St. Christopher's road
Walmsley William Henry, carter, 4 Wolseley place
Walmsley Mr. William Thomas, 1 Redmayne street
Walmsley Rev. W. T. (Catholic), St. Joseph's Presbytery, Skeffington road
Walsh Abraham, police constable, Gammer lane, *Fulwood*
Walsh Alfred, solicitor (Clarke, Son, & Walsh); h. 22 Charnock street
Walsh Albert (Walsh & Co., Limited); h. 1 Victoria parade, Ashton
Walsh Andrew, traveller, 19 Great Avenham street
Walsh Miss Ann, 20 Brackenbury street
Walsh Mrs. Ann Jane, 64 Harrington st
Walsh Miss Catherine, 69 Euston street
Walsh Chas., joiner (j.), 41 Brookfield st
Walsh Clarence (Walsh & Co., Ltd.); h. 1a Victoria parade, Ashton
Walsh & Co., Ltd., cotton manufacturers, Ashton shed. Tel. 7
Walsh Edwd., mason (j.), 47 Holmrook rd
Walsh Mrs. Elizabeth Janet, 54a Waterloo road, Ashton
Walsh Francis, clogger, 102 Ribbleton ln
Walsh Mr. George, 20 Fishwick parade
Walsh Henry, spinner, 24 Selborne st
Walsh James, fried fish dealer, 84 Acregate lane
Walsh James, agent, 1 Patten street
Walsh James, firewood dealer, 16 Ribbleton place
Walsh John, carter, 26 Selborne street
Walsh John, overlooker, 6 Porter street
Walsh J., farmer, Dickson's farm, *Fulwood*
Walsh Joseph, engine tenter, 13 Pechell street, Ashton
Walsh Jph., overlooker, 12 Fitzgerald st
Walsh Mrs. Mary Priscilla, 25 Miles st
Walsh Matt., grocer, 102 New Hall lane
Walsh Patrick, grocer, 40 Park road
Walsh Patrick, greengrocer, 181 Ribbleton lane
Walsh Thomas, tailor, 37 and 39 Ormskirk road
Walsh William, loomer, 3 Shelley road
Walsh William, draper, 366 North road
Walsh William, overlooker, 1 Sunny bank, Fishwick
Walton Mrs. Ann, 39 Egan street
Walton Mrs. Ann, 82 James street
Walton Mrs. Bridget, shopkeeper, 19 Newton street
Walton Mrs. Elizabeth, 68 North road
Walton Ephraim Lister, weaver, 7 Surrey street
Walton Ernest, boot and shoe maker, 56 Harrington street
Walton Mrs. Frances, Heath villas, 16 Rose terrace, Ashton
Walton Miss Frances, draper, 9 St. Barnabas' place
Walton George, loomer, 8 Carter street
Walton James, agent, 81 Miller road
Walton Miss Jane, 13 Castleton road
Walton John, clerk, 1 Clarendon street
Walton John, beerhouse, George the Third, 32 Brook street
Walton John Charles, draper, 21 Peel Hall street
Walton Jph., coachman, 15 Calverley st
Walton Mrs. Mary, 48 Geoffrey street

Walton Mr. Richard, 199 Villiers street
Walton Richard, labourer, 23 Dove st
Walton Rev. Thomas, M.A. (Baptist), 3 St. Ignatius square
Walton Thomas, cooper, Lancaster road and Cragg's row
Walton Wm., photogrphr., 74 Geoffrey st
Walton William, civil and clerical tailor, ladies' costume and habit maker, 71 Church street
Walton William, clothlooker, 4 Blake Hall street
Walton William Henry, smith (j.), 14 Bird street
Wane William, linesman, 23 Wellfield rd
Wansbrough Irving, gentlemen's and clerical tailor, 14 Miller arcade; h. 26 St. Martin's road
Warbrick Mr. William, South view, Watling Street road, *Fulwood*
Warburton Frank, fruiterer, Walker st
Warburton Miss Hilda Margaret, confectioner, 2 Victoria bldgs., Fishergate
Warburton William, porter, 12 Vine st
Warburton William, passenger agent, L. & Y. R. Co.; h. 4 Bird street
Warburton William Henry, porter, 44 Taylor street
Ward Miss Agnes, 181 New Hall lane
Ward Albert Edward, printer (Ianson & Ward); h. 6 Lord street
Ward Mrs. Alice, 66 Poulton st, Ashton
Ward Amos, assistant supt. Prudential Assurance Co., 326 New Hall lane
Ward Mrs. Ann, furniture broker, 140 Brook street
Ward Mrs. Ann, 50 Henderson street
Ward Mrs. Ann, 120 Waterloo rd, Ashton
Ward Miss Annie, 16 Otway street
Ward Arthur, printer (Ianson & Ward); h. 46 Gorst street
Ward David, grocer, 28 London road
Ward Edgcombe Thomas, mechanic, 30 Mersey street
Ward Edward, labourer, 90 Oxford st
Ward E., tailor and woollen draper, 125 Friargate
Ward Elijah, carver, gilder, and picture frame maker, 42 Moor lane and 2 Cragg's row
Ward Elijah, moulder, 68 Peel Hall st
Ward Mrs. Elizabeth, 3 Glover street
Ward Miss Elizabeth, fried fish dealer, 30 Great George street
Ward Mrs. Ellen, 20 Victoria parade, Ashton
Ward Ellis, spinner, 1 Shuttleworth rd
Ward Mrs. Frances, 185 Moor lane
Ward Francis Henry, master Wesleyan school, North road; h. 39 Wellington road, Ashton
Ward Frederick, moulder, 93 Miles st
Ward George, taper, 243 Ribbleton lane
Ward James, joiner (j.), 6 Harrington st
Ward James, cowkeeper, 50 Ellen street
Ward James, pawnbroker's assistant, 24 Butler place
Ward James, overlooker, 37 Caroline Street south
Ward James, shopman, 41 Bridge road, Ashton
Ward Mrs. Jane, 4 Fishwick parade
Ward John, clerk at County Offices, 18 Langton Street south
Ward Mr. John, 2 Roebuck street
Ward John, tailor (j.), 16 St. David's rd
Ward John James and Henry, plasterers and paperhangers, 28 St. Peter st
Ward Joseph, commission agent and insurance broker, Bank chambers, Lune street; h. 3 Queen's rd, *Fulwood*
Ward Joseph Henry, accountant, 5 Cadogan place
Ward Mrs. Margaret, shopkeeper, 20 Hopwood street
Ward Mrs. Mary, 26 Moor lane
Ward Richard, overlkr., 40 Wellfield rd
Ward Richard Henry, bricklayer (j.), 69 South Meadow lane
Ward Robert, clogr., 28 Plungington rd
Ward Septimus, lithographer, engraver, commercial and copperplate printer, Avenham Street mill; h. 6 Avenham road
Ward & Smith, grocers and provision dealers, 112 North road
Ward Stephen, cashier, Prospect place, Ashton
Ward Thos., tea merchant, 13 Glover's court; h. Cromwell road, Ribbleton
Ward Thomas, overlooker, 146 Fishwick terrace, London road
Ward Thos., solicitor and commissioner for oaths, 12 Lune street; h. 25 Hughenden terrace, Garstang road
Ward Thomas, ovrlkr., 49 Jemmett st
Ward Thomas, ovrlkr., 30 Geoffrey st
Ward T. W., steel and machinery merchant, New Diversion; David Potter, representative
Ward William, bricklayer (j.), 133 Victoria street
Ward William (Ward & Smith); h. 9 Cobham street
Wardle John, bank porter, 21 Butler's ct
Wardley John, ovrlkr., 30 Arkwright rd
Wardley William, estate agent, 4 Chapel street; h. 12 Broadgate
Wardley William, assurance agent, 158 St. Paul's road
Ware Mrs. Hannah, 63 Selborne street
Wareing Mrs. Agnes, grocer, 12 Maitland street
Wareing Mr. Alfred, 43 Meadow street
Wareing Alfred, stoker, 3 Bispham st

Wareing Mrs. Dorothy, 28 Shuttleworth road
Wareing D., collector, 32 Richmond st
Wareing Mrs. Elizabeth, 242 Fletcher rd
Wareing Francis, traveller, 43 Burrow rd
Wareing George, miller (j.), 47 Euston st
Wareing George, moulder, 11 St. Walburge street
Wareing George, sawyer, 38 Porter st
Wareing Miss Isabella, grocer, 17 Harcourt street
Wareing Miss Isabella, weaver, 7 Carr st
Wareing Mrs. Jane, hosier, 45 London rd
Wareing Rev. John (Catholic), English Martyrs' presbytery, Garstang road
Wareing John, tinplate worker, 10 Tenterfield street
Wareing John, hosier, 122 Church st
Wareing John, basket maker (j.), 1 Derwentwater place
Wareing John James, police constable, 12 Broughton street
Wareing Jph., compositor, 17 Ashton st
Wareing Joseph, overlooker, 3 St. Walburge street
Wareing Joseph, fish dealer, 64 Pleasant street
Wareing Joseph, spinner, 27 Carr st
Wareing Jph., overlooker, 30 Sedgwick st
Wareing Joseph & Co., coal merchants, Deepdale street; h. 64 Canute street
Wareing Richard, plasterer, whitewasher (mills, &c.), paperhanger, and property repairer, 13 Brougham st
Wareing Richard Edward, eating house, 2 Brookhouse street
Wareing Mr. Robert, 40 Mona street
Wareing Robert John, weaver, 91 Cemetery road
Wareing Mrs. Sarah Ann, 3 Peel Hall st
Wareing Thos., grocer, 186 New Hall ln
Wareing Mr. Thomas, 33 Senior street
Wareing Thomas, moulder, Aqueduct st
Wareing Thos., slater (j.), 81 Mount st
Wareing Thos., shopkeeper, 10 Salter st
Wareing William, cattle dealer, 41 Brackenbury road
Wareing Wm., platelyr., 250 Fletcher rd
Wareing Wm., loomer, 16 Churchill st
Waring Aloysius, weaver, 30 Egan st
Waring Joseph, grocer, 150 Moor lane
Waring Mr. Peter, 149 Miller road
Waring Peter & Co., wholesale grocers, 58 St. John's place; h. 30 Great Avenham street
Waring Rd., shopman, 26 Schleswig st
Waring Mrs. Sarah Ann, 2 Carter street
Waring Thomas, warehouseman, 25 Wellfield road
Waring William, fireman, 14 Stocks road, Ashton
Warner Benjamin, boiler maker (j.), 45 Swansea street
Warren Geo., brass founder, 19 Dover st
Warren Henry, post office clerk, 2 Clarendon street
Warren John James, moulder, 134 Victoria street
Warren Miss Mary Alice, dressmaker, 44 Gorst street
Warriner Mrs. Alice, shopkeeper, 35 Deepdale Mill street
Warriner Mrs. Mary Ann, 24 Cannon terrace, Ashton
Warrington John, labr., 7 Maudland rd
Warton Mrs. Mary, 311 North road
Waterhouse Mrs. Fanny, dressmaker, 2 Christian road
Waterhouse Geo., loomer, 42 Oxford st
Waterhouse Jas., spinner, 33 Caroline st
Waterhouse John, grocer, 192 North rd
Waterhouse Miss Margaret, dressmaker, 52 Meadow street
Waterhouse Peter, fishmonger, 227 Plungington road
Waterhouse Samuel Sharpe, solicitor (Dean & Waterhouse); h. 8 Regent road, *Blackpool*
Waterhouse Mrs. Sarah, 51 St. Paul's rd
Watertight Door Co., Ltd., Cable works, Sizer street; John H. Hind, managing director
Waterton Mrs. Ellen Annie, 43 Clifton terrace, Long lane, Ashton
Waterworth Alfred, wholesale druggist, 29a Church street; h. 13 Watling Street road. *Fulwood*
Waterworth Edward, engineer (j.), 3 Bird street
Waterworth E. & Co., accountants, commission and insurance agents, 30 Guildhall street, and *Blackburn*
Waterworth Eli, chemist's assistant, 15 St. Wilfrid street
Waterworth Mrs. Ellen, 35 Brackenbury road
Waterworth Frederick Stephenson, grocer, 34 Lancaster road
Waterworth Mr. John, 15 Bow lane
Waterworth Richard, drysalter's assistant, Grammer lane, *Fulwood*
Waterworth Thos., mason (j.), 7 Porter st
Watkinson Christopher, grocer, 19 Cambridge street
Watkinson Jas., costumier and theatrical wig maker, 41 Cannon street
Watkinson John, joiner (j.), 57 Miller rd
Watkinson John, glass, china, and earthenware dealer, 66 Enterprise buildings, Fylde road
Watkinson William Joseph, chemist and druggist, 34 Church street,; h. 17 Garden street.—(*See Advt.*)
Watmough Mrs. Ellen, 51 Hammond st
Watmough Peter, shpkpr., 116 Brook st
Watson Alfred, butcher, 43 New Hall ln

Watson Mrs. Dinah, 9 Carter street
Watson Mrs. Eleanor, 13 Maudland bank
Watson Miss Elizabeth, 30 Castleton rd
Watson Francis (Watson & Wrigley); h. 3 Haysworth street
Watson Fred., vict., Exchange Hotel, 17 Fox street
Watson George, railway guard, 75 Maudland bank
Watson Hugh, prison warder, 1 Deepdale road
Watson James Taylor, cabinet maker (j.), 43 Miller road
Watson Mrs. Jane, 29 London road
Watson Mrs. Jane, 1 Pleasant view, Ashton
Watson John, clothlooker, 163 Primrose terrace, London road
Watson John, engineer (j.), 30 Jutland st
Watson John, comp., 6 St. David's road
Watson John, spinner, 61 Geoffrey street
Watson John, fried fish dealer, 27 Travers street
Watson John William, postman, 18 Euston street
Watson Mrs. Mary, shopkeeper, 1 and 2 Park place
Watson Mrs. Mary, 20 East street
Watson Peter & Co. (Thos. Chadwick, successor), coal merchants and colliery agents, Ladywell street
Watson Rd., shipwright (j.), 7 Glencoe terrace, Stocks road, Ashton
Watson Richard, weaver, 45 Holstein st
Watson Robert shpkpr., 19 Grosvenor st
Watson Mr. Robert, Crooked lane
Watson Robert, clothlooker, 64 Fishwick parade
Watson Miss Sarah, 29 Beech grove, Ashton
Watson Thos., overlooker, 41 Curwen st
Watson Thos., clothlkr., 10 Acregate ln
Watson Thomas, porter, 51 Taylor street
Watson Thomas, clerk, 40 Avenham rd
Watson Thomas S., wholesale potato merchant, 61 Back lane; h. 23 Cross st
Watson Walter, crumpet baker, Tithebarn street
Watson Wm., vict., William the Fourth, 79 London rd
Watson Wm., printer, 1 and 5 Weavers' buildngs, Lancaster rd; h. *Samlesbury*
Watson Wm., broker, 176 Ribbleton ln
Watson William Henry, driver, 275 Fletcher road
Watson & Wrigley, shirt makers, 26 Lancaster rd
Watt David W., clerk in Technical Education Department; h. Albert terrace, *Penwortham*
Watt Edward, tailor (j.), 5 River parade
Watt Geo., tailor & draper, 88 Fishergate; h. 25 Bird st
Watt James, timber merchant, Marsh lane; h. 20 Strand road
Watt William, joiner (j.), 48 Tulketh crescent, Ashton
Watts Geo., railway guard, 35 Trower st
Weall Edwin James, traveller, 220 Emmanuel street
Wealthy John, storekeeper, Watling Street road, *Fulwood*
Wearden Jph., grocer, 28 Maudland bank
Wearden Mrs. Mary Jane, vict., Wellington Inn, 68 Fletcher road
Wearden Robert, taper, 10 Havelock st
Wearden Thomas, porter, 3 Montjoly st
Wearing Miss Hannah, 9 Ribblesdale pl
Weatherall Jas., spinner, 85 Aqueduct st
Weaver Mrs. Alice, 41 Lauderdale street
Weaver Rd., labourer, Henderson street
Webb Miss Jane, 32 Saul street
Webb John, brass finisher (j.), 8 Fish st
Webb John, mill manager, 189 St. Paul's road
Webb John, labourer, 23 Taylor street
Webster Mrs. Charlotte, shopkeeper, Queen street
Webster George Richardson, moulder, 25 Mersey street
Webster James, furniture broker and upholsterer, 62 and 63 Water lane; h. Carmel mount, *Ingol*
Webster Jas., overlooker, 64 Holmrook rd
Webster James, electrician, 5 Brampton street, Ashton
Webster John, pattern maker, 22 Whittingham street
Webster John, broker, 55 Lancaster rd
Webster John William, tailor and draper, 4 Christian road
Webster Joseph, joiner (j.), 32 Alfred st
Webster Mrs. Mary, 90 Fylde road
Webster Mrs. Mary Alice, confectioner, 61 Water lane
Webster Peter, sawyer, 198 St. George's rd
Webster Richardson, smith (j.), 45 Waterloo terrace, Ashton
Webster Thos., painter (j.), 71 Trafford st
Webster William Alexander, sawmaker (j.), 96 Miles street
Weeks Thomas, clothier's manager, 6 and 8 Guildhall street
Weights James, bookkeeper, 14 Otway st
Weights John, assurance agent, 7 Mill st
Weights Mr. Joseph, 9 Maudland bank
Weights Robert, gold thread works manager, 64 Waterloo road, Ashton
Weights Samuel, hairdresser, 28 Pole st
Weir Alexander, blacksmith, Heap's yard, Friargate; h. 4 St. Wilfrid st
Welch Mrs. Bridget, grocer, 121 Avenham lane
Welch Miss Elizabeth, stocking knitter, Queen street
Welch Rt., joiner (j.), 75 Cambridge st
Wells Mr. Fredk., 41 Powis rd, Ashton

Wells George, farrier (j.), 89 Hudson st
Welsby Joseph, fitter, 85 Cambridge st
Welsby Mrs. Sarah, 6 Albyn Street east
Welsby Wm., mechanic, Wellington st
Wentworth George, skipmaker (j.), 5 Trinity square
West William, bricklayer, 28 Barton terrace, Deepdale road
Westall Miss Mary, confectioner, 64 Stanley street
Westby James, wheelwright, 5 Lodge bank, Moor lane
Westby James, junior, sign and glass writer, 320 North road
Westby Thomas, fried fish dealer, 20 Walker street
Westhead George, traveller, 12 Shuttleworth road
Westhead Jas., labourer, 49 Holstein st
Westhead John & Co., cabinet makers, upholsterers, and furniture dealers, 174 Friargate and 17, 18, and 19 Orchard street
Westhead Mrs. Mary, 3 Chapel street
Westhead Richard (John Westhead & Co.); h. 3 Chapel street
Westhead William (John Westhead & Co.); h. 11 Ribblesdale place
Westhead Mr. William, 60 Cemetery rd
Westley Charles, bookkeeper, 150 Deepdale terrace, Deepdale road
Westley Miss Elizabeth, mistress, St. Matthew's Infant school, Acregate ln
Westley Wm., grocer, 264 New Hall ln
Weston Harold Tregarthen, manager of Park Hotel, East cliff, and of refreshment rooms, Railway station. Tel. 188
Weston James, labourer, 1 Tulketh crescent, Ashton
Weston John, fitter, 68 Miles street
Weston Walter, fruiterer, 171 North rd
Westray Alfred, boot and shoe maker, 89 Avenham lane
Westray Mrs. Ellen, 26 St. Martin's rd
Westray Henry D., labourer, 7 Peel Hall street
Westray Wm., mason (j.), 42 Elcho st
Westwell Mrs. Ellen, 27 Dunderdale st
Westwell James, spinner, 90 Ripon st
Westworth Arthur, stock and share broker, Bank chambers, Fishergate. Tel. 207; Telegraphic address "Westworth," Preston; h. Mayfair, Nooklands, *Fulwood*
Westworth Frederick William, watchmaker and jeweller, 130b Church st
Westworth Robert Fletcher, traveller, 54 Frenchwood street
Westworth William, cabinet maker, 6 North road
Whaite Thomas, farmer, Kitchen green, *Fulwood*
Whalley Albert, tobacco spinner, 38 Schleswig street
Whalley Mrs. Alice, shopkeeper, 17 Fylde road
Whalley Mrs. Alice, 19 Vine street
Whalley Mrs. Alice, grocer, 48 Nelson street
Whalley Andrew, newsagent, 10 Cambridge street
Whalley Mrs. Annie, 18 Miles street
Whalley Charles, baker, 54 Holstein st
Whalley Mr. Charles, 43 Victoria road, *Fulwood*
Whalley Charles, overlooker, 25 Lex st
Whalley Henry, joiner and undertaker, 94 Ripon st
Whalley Isaac, chapel keeper, 28 St. James' road
Whalley Mr. James, 126 Hammond st
Whalley John Thomas, overlooker, 15 Blake Hall street
Whalley Mrs. Mary Ann, 17 Gerrard st
Whalley Mason, public bakehouse, 40 and 42 Lowndes street
Whalley Richard, smallware dealer, 48 Nelson street
Whalley Richard, overlooker, 269 Deepdale road
Whalley Robert, mechanic, 281 Fletcher road
Whalley Thos., overlooker, 55 Albert rd
Whalley Thomas, overlooker, 23 Skeffington Road south
Whalley Thomas, shopkeeper, Marsh ln
Whalley William, draper, Marsh lane
Whalley William, mill manager, 340 New Hall lane
Whalley William, labourer, 27 St. Ann's street
Whalley William, labourer, 8 South Meadow lane
Wharmby Mrs. Hannah Maria, 17 Tulketh grove, Waterloo road, Ashton
Wharton Mrs. A., 58 Rigby Street south
Wharton Mrs. Elizabeth, shopkeeper, 22 Great George street
Wharton Mrs. Hannah, dressmaker, 4 St. Stephen's road
Wharton Mrs. Hannah, dressmaker, 48 Wildman street
Wharton Henry, overlooker, 9 Arkwright road
Wharton Henry, taper, 14 Lark Hill ter
Wharton John, farmer, Cow hill, *Fulwood*
Warton William, butcher, 69 New Hall lane
Whatmough Richd., grocer, 180 Ribbleton lane
Wheeler Thomas Henry, fitter, 39 Trafford street
Whelan Martin, agent, 28 Dunderdale street
Whewell Henry, bricklayer (j.), 72 James street

Whewell Thomas, engine driver, Wellington street
Whieldon Joseph, coachbuilder (j.), Tannery cottage, Frenchwood street
Whitaker John James, compositor, 49 Ivy terrace, Salmon street
Whitaker John William, coach painter (j.), 100 Fletcher road
Whitby Albert, police constable, 36 Talbot road
Whitby James, sawyer, 5 Walker place
White Abel, grocer and butcher, 54 Adelphi street
White Adam, fitter, 82 Manchester road
White Ben., butcher, 43 Plungington rd
White Chas., draper (Enderby & White); h. Alford house, 59 Powis rd, Ashton
White Charles, railway guard, 98 South Meadow lane
White David, chimney sweeper, 27 Aberdeen street
White Frederick, diver and berthing master, Prospect house, Ashton
White George, mechanic, 40 Aqueduct st
White Geo., painter (j.), 101 Park road
White George & Sons, butchers, 57 Water lane and 14 Plungington road
White George Henry Hillstone, messenger, 97 St. Mary's street
White Henry, cabinet maker (j.), 182 Fletcher road
White Sergt.-Major John, 5th L.V.A., Woodcock's court
White Mrs. Rachel, Henderson street
White Reginald, butcher, 225 Plungington road
White Robert, pensioner, 2 Aberdeen st
White Mrs. Sarah Alice, 188 North rd
White Mr. Thomas, 174 Hammond st
White Thomas, deputy station master, 3 River view, Ashton
White Thomas Henry, umbrella maker, King street
Whitehead Mrs. Alice, 49 Ellen street
Whitehead Charles, caretaker, County Offices, 1 Bolton street
Whitehead C. W., printer, lithographer, stationer, bookbinder, and account book maker, 125 Fishergate; works, Avenham mill. Tel. 218
Whitehead Misses Eliz. A. and Catherine, newsagents, 24 Adelphi street
Whitehead Mrs. Elizabeth, 37 Porter st
Whitehead Miss Eliza, dressmaker, 12 Melbourne street
Whitehead Mr. Hamilton Jas., 8 Regent street
Whitehead Hy. Herbert, roller coverer, 24 Ruskin street
Whitehead Henry, butcher, 84b Adelphi street
Whitehead Jas., cashier, 74 Elmsley st
Whitehead James, salesman, Nelthorpe, 218 Deepdale road
Whitehead Mrs. Jane, Fir bank, Nooklands, *Fulwood*
Whitehead John, furnishing and general ironmonger, iron merchant, hot water engineer, and manufacturer of kitchen ranges, 9 Fishergate. Tel. 54
Whitehead John & Co., Limited, engineers and iron founders, and manufacturers of prize brick and tile machinery, Albert works, Syke street. Tel. 35
Whitehead Nathan Wm., engine driver, 43 Priory street
Whitehead Robert, printer (j.), 47 Castleton road
Whitehead Saml., waste dealer (Clayton & Whitehead); h. 23 Broadgate
Whitehead Mrs. Sarah Jane, 241 New Hall lane
Whitehead Samuel Thos. Brogden, loco. foreman, 103 Waterloo road, Ashton
Whitehead Thomas, solicitor and commissioner for oaths, 54 Fishergate; h. *Brindle Lodge*, near Preston
Whitehead Thos., blacksmith, 7 Derby st
Whitehead Thomas, reedmaker, 7 Fishwick parade
Whitehead Thomas, grocer, 12 High st
Whitehead Mr. Thos. Edward, Tulketh house, Ashton
Whitehead Mr. William, 14 Webster street, Ashton
Whitehead William, postman, 5 Derby st
Whitehead William, butcher (j.), 92 Aqueduct street
Whitehead William, assurance agent, 22 Waterloo terrace, Ashton
Whitehead William Alfred, fried fish dealer, 11 Syke hill
Whitehead William Alfred, shopkeeper, 151 Ribbleton lane
Whiteside Mrs. Alice Ann, 50 Great Avenham street
Whiteside Mrs. Bessie, Wolseley road
Whiteside Mr. Edward, 19 Bispham st
Whiteside Mr. Edward, 17 Bank place, Ashton
Whiteside Miss Elizabeth, 36 Porter st
Whiteside Mrs. Ellen, shopkeeper, 5 Hawkins street
Whiteside Harry, bookkeeper, 94 Wolseley road
Whiteside Henry, weaver, 279 North rd
Whiteside Henry, reedmaker (j.), 47 Porter street
Whiteside Mr. James, 4 Avenham lane
Whiteside James, builder (Wm. Whiteside); h. 4 Cadley villas, *Cadley*
Whiteside John, builder (Wm. Whiteside); h. 118 St. Thomas' road

Whiteside John, butcher, 12 Peel Hall st
Whiteside John, joiner (j.), 17 St. Peter's square
Whiteside John, btchr. (j.), 10 Euston st
Whiteside John, joiner (j.), 41 St. George's road
Whiteside John Jas., chimney sweeper, Smirk street
Whiteside John Thomas, draper, 2 and 4 Brackenbury road and 1 Hughenden terrace, Garstang road
Whiteside & Jolly, tobacco manufacturers, 1 Union street
Whiteside Mrs. Mary, 4 Brackenbury pl
Whiteside Paul, butcher, 3 Bow lane and 79 Euston street
Whiteside Robert, grocer, 13 Croft street
Whiteside Mrs. Sarah, 4 Sizer st
Whiteside Thos., corn and flour dealer, 355 North-road; h. The Laurels, *Longton*
Whiteside Thomas, saddler, Tithebarn st
Whiteside Thos., mason (j.), 23 Ellen st
Whiteside Thomas, undertaker, 38 Victoria street
Whiteside Thos., cowkeeper, 148 Brook st
Whiteside Thomas, carter, 23 Maudland bank
Whiteside Thomas, butcher, Marsh lane
Whiteside William, joiner, builder, contractor, and timber merchant, Old Vicarage Saw Mills. Tel. 201.—*(See Advt.)*
Whiteside Wm., builder (Wm. Whiteside); h. 11 Tulketh avenue, Ashton
Whiteside William, blacksmith (j.), 145 Lancaster road
Whiteside Wm., vict., Peel Hall Hotel, 97 Peel Hall street. Tel. 162
Whiteside William, mechanic, 36 Muncaster road
Whiteside William, joiner (j.), 35 Woodville terrace, Salmon street
Whiteside Wm., cab driver, 56 High st
Whitlam Thomas, chief clerk, County Constabulary Offices, Fishergate
Whitlock Henry, Clarendon Temperance Hotel, 1 and 2 Jordan street
Whitlock Wm., labourer, 191 Fletcher rd
Whitman David, railway guard, Trower street
Whitman Ernest Alfred, hairdresser, 9 Syke street
Whitman Walter, compositor, 38 Ruskin street
Whitney Wm., boiler inspector, 16 Woodhouse grove
Whittaker & Blanksby, family grocers, 8, 10, & 12 Avenham street
Whittaker Miss Ann, 44 Castleton road
Whittaker Mrs. Betsy, 107 Moor lane
Whittaker Mrs. Ellen, 95 Water lane
Whittaker Frederick, boot maker (j.), 21 Beech street
Whittaker George, house agent, 4 Butler's court, Fishergate; h. 6 Sea view, Ashton
Whittaker George, agent, 95 Water lane
Whittaker Henry, grocer, 35 St. Stephen's road
Whittaker James, pattern maker, 28 Taylor street
Whittaker James, cabinet maker, 16 Tulketh brow, Ashton
Whittaker John, overlkr., 47 Hawkins st
Whittaker John Wm., yarn agent, 11 Nelson terrace
Whittaker John Williamson, salesman, 12 Garden walk, Ashton
Whittaker Joseph Berry, rope and twine maker, 1 Central buildings, Lancaster road; h. Brook street.
Whittaker Lawrence, agent, 14 Hamilton street
Whittaker Lawrence William Crompton, traveller, 30 Garstang rd, *Fulwood*
Whittaker Mrs. Sarah, 34 Brieryfield rd
Whittaker Thomas, traveller, 275 Deepdale road
Whittaker Thomas, watchman, 19 Salmon street
Whittaker Wm. (Whittaker & Blanksby); and grocer, 1 St. Mark's road
Whittaker William, tailor (j.), 57 Skeffington road
Whittaker William, postal clerk, Holly cottage, 75 Long lane, Ashton
Whittam Alfred, fitter, 38 Essex street
Whittam Mrs. Isabella, Hope cottage, Ribbleton
Whittam Mrs. Mary, 8 Dove street
Whittam Thomas, brickmaker (j.), 13 Mersey street
Whittam Mr. William, 52 Porter street
Whittingham Mrs. Alice, 103 Lancaster road
Whittingham Mrs. Betsy, 247 Fletcher rd
Whittingham Mrs. Hannah, 22 Porter st
Whittingham Henry, labourer, 108 Porter street
Whittingham James, vict., New Inn, 230 North road
Whittingham James, weaver, 10 Holman street
Whittingham John, beerhouse, Dover Castle, 23 Graham street
Whittingham Robert William, overlooker, 29 Andrew street
Whittle Albert James, eating house, Strand road
Whittle Albert, tobacconist, 206 Ribbleton lane
Whittle Mrs. Alice, 20 Ashton street
Whittle Mrs. Ann, baker, 104 North rd

Whittle Charles, butcher (j.), 46 Richmond street
Whittle Edward, postal clerk, 9 Garden walk, Ashton
Whittle Edward, agent, 39 Langton st
Whittle Mrs. Elizabeth, 6 Lord street
Whittle George, beerhouse, Public Hall Hotel, Corporation street
Whittle Henry, printer and bookbinder, 33 Avenham st; h. 18 Brackenbury rd
Whittle Herbert Edwin, watchmaker and jeweller, 12 Fishergate; h. 3 Garden walk, Ashton
Whittle Isaac, taper, 114 Castleton road
Whittle Jas., carpenter, 27 St. James' rd
Whittle Mrs. Jane, stocking knitter, 17 Outram street
Whittle Mrs. Jane, 32 Muncaster road
Whittle John, auctioneer, valuer, mortgage broker, estate and insurance agt., Chapel walks; h. 17 Powis road, Ashton
Whittle Mr. John, 3 Deepdale road
Whittle John, shopkpr., 7 Alexandra st
Whittle John, grocer's assistant, 67 Hudson street
Whittle John, labourer, 63 Lark Hill st
Whittle John, spinner, 91 James street
Whittle John, brushmkr. (j.), 6 Eldon st
Whittle John, bricklayer and contractor, 84 Sussex Street east
Whittle John, dock foreman, 55 Waterloo terrace, Ashton
Whittle John Edward, butcher, 40 Water lane
Whittle Joseph, shopkeeper, 26 Gorst st
Whittle Jph., spinner, 119 St. George's rd
Whittle Misses Margaret and Letitia, dressmakers, 3 Deepdale road
Whittle Mrs. Margaret Agnes, shopkeeper, 10 New Hall street
Whittle Miss Mary, tripe dealer, 78 New Hall lane
Whittle Mrs. Mary, 7 Theatre street
Whittle Peter, gardnr., 176 Hammond st
Whittle Richard, tailor (j.), 42 Berry st
Whittle Richd., overlooker, 192 Fylde rd
Whittle Rd., weaver, 6 Brockholes view
Whittle Richard Henry, overlooker, 69 Wellfield road
Whittle Miss Susannah, dressmaker, 35 Richmond street
Whittle Thos., spinner, 12 Charnock st
Whittle Thos., labourer, 107 Oxford st
Whittle Thomas, fireman, 21 Vine street
Whittle Thomas, overlooker, 87 Byron st
Whittle Thos., plasterer (j.), 22 Dover st
Whittle Thomas, overlkr., 27 Sussex st
Whittle Thomas, flagger (j.), 26 Peel Hall street
Whittle William, cooper (j.), 221 St. Paul's road
Whittle Wm., plasterer, 56 St. Paul's rd
Whittle William, weaver, 23 Holstein st
Whittle Wm., brewer (j.), 202 Fletcher rd
Whittle William, farmer, Fulwood lodge, *Fulwood*
Whitwell Frederick, boot and shoe maker, 50 Church street and 13 St. Stephen's road
Whitwell John William, coal agent, 34 Milner street
Whitwell Reuben, furniture broker, 6 Brook street
Whitwell Thomas, engineer at workhouse, *Fulwood*
Whitworth Thomas, umbrella manufacturer, 4 Queen's buildings, Fishergate
Whyatt Alfred, scenic artist, 39 Great Avenham street
Whytock Charles, mchnc., 45 Mersey st
Widdowson Jno., joiner (j.), 153 Miller rd
Wigan Coal & Iron Co., Ltd., colliery proprietors and iron masters, 101a Fishergate; Tel. 166a; depôt, Wharf street and Deepdale yards; and lime burners, Old Lime kilns, Water lane; Lomax & Kent, agents.—(*See Advt.*)
Wiggans Thomas, ovrlkr., 29 Stourton st
Wiggans Mr. Thurston, 50 Knowsley st
Wiggans William, butcher, 43 London rd
Wiggins John Shepherd, clogger, 167 Ribbleton lane
Wiggins Mr. Richard, 29 Garden walk, Ashton
Wiggins Shepherd, cab proprietor, 322 Ribbleton lane
Wiggins Thomas, grcr., 272 New Hall ln
Wiggins William, grocer, 147 London rd
Wightman Mrs. Elizabeth, 129 Brackenbury street
Wignall Mrs. Alice, 36 Miles street
Wignall Mrs. Ann, 34 South Meadow ln
Wignall Mrs. Ann, 33 Swansea street
Wignall Benjamin, fellmonger and leather dresser, Main Sprit weind; Tel. 115; h. 23 Bright street, *Blackpool*, S.S.
Wignall David, cowkeeper, 42 Ribble Bank street
Wignall Mrs. Elizabeth, 32 Arkwright rd
Wignall Mrs. Elizabeth, 9 Elijah street
Wignall Miss Elizabeth Ann, 42 Dover st
Wignall Mrs. Esther, drpr., 258 Fylde rd
Wignall George, labr., 21 Maudland bank
Wignall George, wrhsmn., 35 Norris st
Wignall Henry, overlkr., 40 Caroline st
Wignall Mrs. Isabella, tripe dealer, 270 Fylde road
Wignall James, storekeeper, 22 Carnarvon road
Wignall James, labourer, 10 Hill street
Wignall John, engnr. (j.), 1 Clarendon pl
Wignall John, joiner (j.), 374 Ribbleton ln
Wignall John, joiner (j), 23 St. Andrew's road

Wignall John, overlkr., 11 Thompson st
Wignall Joseph, railway guard, 64 Christ Church street
Wignall Joseph Whiteside, fellmonger, 15 Glover street
Wignall Mrs. Mary Ellen, 93 Ripon st
Wignall Mr. Richard, 24 Hammond st
Wignall Richard, spinner, 40 Shuttleworth road
Wignall Richard, weaver, 17 Church av
Wignall Robert, spinner, 132 Brook st
Wignall Robert, crane driver, 121 Aqueduct street
Wignall Samuel, overlkr., 66 De Lacy st
Wignall Thos., incorporated accountant and secretary to Starr-Bowkett Building Society, 12 Lune street; h. 28 Brackenbury road
Wignall Thomas, pilot, 79 Waterloo terrace, Ashton
Wignall Thomas, vict., Plough Inn, Five Lane ends, Ashton
Wignall Thomas King, Turkish baths, 4 Albyn Bank street
Wignall William, cowkeeper, 9 Swansea terrace, Watery lane
Wignall William, overlooker, 1 Middleton street
Wignall Wm., hairdresser, 60 Fylde rd
Wignall Wm., overlooker, 6 Clarendon pl
Wignall William, verger of St. James', 71 Knowsley street
Wignall William, labourer, 4 Rossall street, Ashton
Wilbey Joshua, warder, 75 New Hall ln
Wilcock Miss Alice, 3 Regent street
Wilcock Mrs. Alice, 28 Peel Hall street
Wilcock Amos, taper, 10 Oswald road, Ashton
Wilcock Edwin Harold, asst. librarian, Free Library, 161 New Hall lane
Wilcock Miss Elizabeth, shopkeeper, King street
Wilcock Miss Elizabeth, dressmaker, 17 Castleton road
Wilcock Miss Elizabeth, 10 Grosvenor place, Ashton
Wilcock Mrs. Elizabeth, 8 Lane Ends terrace, Ashton
Wilcock Evan Fowler, grocer, 80 Shakespeare road
Wilcock Francis Joseph, painter (j.), 40 Haydock street
Wilcock James, shopkeeper, Queen st
Wilcock James Bonwell, cabinet maker, Arcade buildings, Fishergate; h. 13 Frenchwood street
Wilcock John, greengrocer, 20 Lord st
Wilcock John, shuttle maker (j.), 15 Porter street
Wilcock Joseph William (Wm. Wilcock & Sons); h. 30 Tenterfield street
Wilcock Mrs. Margaret Ann, fruiterer, 75 London road
Wilcock Peter, beerhouse, Geoffrey Arms, 1 Maitland street
Wilcock Richard, cooper (j.), 261 Ribbleton lane
Wilcock Richard A., insurance clerk, 94 Waterloo road, Ashton
Wilcock Robert (William Wilcock & Sons); h. 31 Tenterfield street
Wilcock Stephen, herb beer maker and shopkeeper, 316 Cemetery road
Wilcock Thomas, confectioner, 41 Adelphi street
Wilcock Mr. Thomas, 94 Waterloo road, Ashton
Wilcock William Wilkinson, insurance branch manager, 58 Grafton street
Wilcock Wm. (Wm. Wilcock & Sons), and auctioneer and valuer, 28 Lancaster road

Wilcock William & Sons, ironmongers and scale makers, 29 Lancaster road. Tel. 287

Wilcockson Edward, joiner (j.), 80 Wolseley road
Wilcox Francis, grcr., 51 Fishergate hill
Wild Robert, overlooker, 13 Calverley st
Wildgoose Thomas, wire rope maker (j.), 22 Oakley street
Wilding Mrs. Ann, 21 Rigby street
Wilding Bros., Limited, cotton manufacturers, Alexandra mill, Skeffington road. Tel 130
Wilding Mrs. Dorothy, 50 Caroline Street south
Wilding Edward, agent, 24 Pedder st
Wilding Mrs. Eleanor, 68 Cemetery rd
Wilding George, butcher, Marsh lane
Wilding Geo., shopkeeper, 67 Plungington road

Wilding Henry, iron and steel girder merchant and hardware factor, 195 Deepdale road

Wilding Henry, baker (j.), 19 Gerrard st
Wilding Henry, fruiterer, 16 Isabella st
Wilding James, beerhouse, Horse and Farrier, 17 Kilshaw street
Wilding James, agent, 324 New Hall ln
Wilding James, cab propr., 7 Alma st
Wilding Jas., watchman, 14 Beech ter
Wilding James Townley, loomer, 73 Emmanuel street
Wilding Mrs. Jane, 21 Charnock street
Wilding John, agent, 148 Lancaster rd
Wilding John, platelayer, 21 Gerrard st
Wilding John, florist, 28 Adelphi st
Wilding John, agent, 32 Pedder street
Wilding John, newsagent, 211 New Hall lane
Wilding John, overlooker, 7 Raikes rd
Wilding John G. (Wilding Bros., Ltd.); h. Myrtle grove, Nooklands, *Fulwood*
Wilding Mrs. Lucy, 83 Ripon street

Wilding Mrs. Mary, 30 Knowsley st
Wilding Misses Mary M. and Hannah, confectners., 215 and 217 Ribbleton ln
Wilding Percy (Wilding Bros., Ltd.); h. Fern villa, 4 Garstang rd, *Fulwood*
Wilding Richard Hunt (S. B. Wilding & Sons); h. Oaken villa, 17 Rose terrace, Ashton
Wilding Robert, weaver, 65 Trafford st
Wilding Roger, boot and shoe maker, 120 Church street
Wilding S. B. & Sons, plumbers, glaziers, ecclesiastical painters and decorators, lead and glass merchants, and wholesale dealers in paperhangings, Lune street. Tel. 117
Wilding Samuel Booth (S. B. Wilding & Sons); h. 28 Ribblesdale place
Wilding Thomas, engine tenter, 58 Emmanuel street
Wilding Thos., overlooker, 125 Miller rd
Wilding Thomas, fried fish dealer, 1 Annis street
Wilding Walter, engineer (j.), 14 Lauderdale street
Wilding Mr. William, 15 Connaught rd
Wilding Mr. William, 259 Ribbleton ln
Wilding William, pork butcher, 112 Ribbleton lane
Wilding William, weaver, 47 Skeffington Road south
Wilding William Henry (Wilding Bros. Ltd.); h. Hollywood house, 4 Lower Bank road, *Fulwood*
Wilham Mrs. Catherine, register office for servants, 31 Guildhall street and 47 Avenham road
Wilkes Mrs. Hannah, shopkeeper, 55 Salmon street
Wilkes Isaac, clothlooker, 22 St. Michael's road
Wilkes Mrs. Isabella, 2 Taylor street
Wilkes John, boxmkr. (j.), 5 St. Ann's st
Wilkes John Hy., fitter, 32 St. Ann's st
Wilkes Miles Dean, overlooker, 6 St. Michael's road
Wilkes Robert James, fruiterer, 62 Fishwick parade
Wilkes Thomas, beerhouse, Shovel and broom, 22 Patten street
Wilkins Elias, shopkeeper, 92 Geoffrey st
Wilkins Mrs. Elizabeth, 6 Markham street, Ashton
Wilkins John Miller, police constable, 35 Mount street
Wilkins Mrs. Mary, 10 Langton street
Wilkins Mr. Robert, 64 Frenchwood st
Wilkins Robert, mechanic, Wellington st
Wilkins William, tailor's cutter, 5 Selborne place
Wilkins W. & R., maltsters, Lune st, and brewers and maltsters, *Longton*
Wilkinson Mr. Albert, 399 New Hall ln
Wilkinson Alfred, porter, 29 St. Walburge street
Wilkinson Mrs. Alice, 33 St. George's rd
Wilkinson Misses Alice and Ellen, 70 Poulton street, Ashton
Wilkinson Mrs. A., 6 Francis st, Ashton
Wilkinson Mrs. Ann, 34 Malt street
Wilkinson Mrs. Ann, Albany villas, 110 Brackenbury road
Wilkinson Misses Ann and Mary, grocers, 59 St. Paul's road
Wilkinson Benjamin, confectioner, 74 Adelphi street
Wilkinson Bros., yeast dealers, Percy st
Wilkinson Charles (Wilkinson Bros.); h. 200 Tunbridge terrace, Deepdale rd
Wilkinson Mrs. Constance, Cromwell rd Ribbleton
Wilkinson Edward, police sergeant, Kent street
Wilkinson Edward, plumber (j.), 70 Ripon street
Wilkinson Mrs. Eliz., 42 Goldfinch st
Wilkinson Miss Elizabeth, shopkeeper, 201 North road
Wilkinson Miss Elizabeth Ann, 14 Shuttleworth road
Wilkinson Ellis, high-class mineral water and cordial manufacturer (syphons, &c.), South Meadow street and Berry lane, Longridge. (Estd. 1852); h. Ribbleton house
Wilkinson Mrs. Emma, fried fish dealer, 159 St. Paul's road
Wilkinson Miss Emma, 2 Blundell road *Fulwood*
Wilkinson Francis, fishmonger, 113 Adelphi street and 70 Lovat road
Wilkinson George, joiner (j.), 89 Ripon st
Wilkinson George, engine tenter, 73 Lovat road
Wilkinson George, coal dealer, 7 Maitland street
Wilkinson Mrs. Grace, 143 Brook street
Wilkinson Mrs. H., 50 St. Stephen's rd
Wilkinson Henry, assurance agent, 45 Poulton street, Ashton
Wilkinson Henry, joiner (j.), 10 Stocks road, Ashton
Wilkinson Henry, vict., Bold Venture, 189 Ribbleton lane
Wilkinson Henry, hairdresser, 221 Ribbleton lane
Wilkinson Henry, barber, King street
Wilkinson Henry, fried fish dealer, 113 Kent street
Wilkinson Henry, taper, 35 Blanche street, Ashton
Wilkinson Jas., draper, 34 Brook street
Wilkinson Jas., mill manager, 17 East st
Wilkinson Jas., L.D.S., dental surgeon, 8 Mill bank

Wilkinson James, boot maker (j.), 73 Meadow street
Wilkinson James, draper's assistant, 2 St. Martin's road
Wilkinson James, fish dealer, 11 Pechell street, Ashton
Wilkinson James Ellis, brushmaker, 46 High street
Wilkinson Mrs. Jemima, draper, 42 Elmsley street
Wilkinson John, asst. supt., Prudential Assurance Co., 22 Lower Bank road, *Fulwood*
Wilkinson John, coal dealer, 7 Mellor pl
Wilkinson John, taper, 22 Ruskin street
Wilkinson John, superintendent of public baths, Saul street
Wilkinson John, baker (j.), 77 Miles st
Wilkinson John, brush manufacturer, cooper, and basket maker, 108 and 110 North road; works, 45 and 63 High street
Wilkinson John, overlooker, 9 Chester rd
Wilkinson John Alexander, fish dealer, 31 Ashworth street
Wilkinson John James (Wilkinson & Wilson); h. 22 Roebuck street
Wilkinson Joseph, oiler, 6 Lex street
Wilkinson Joseph, engine driver, 59 Lovat road
Wilkinson Joseph, taper, 12 Norfolk st
Wilkinson Joseph, draper, 51 London rd
Wilkinson Joseph, draper, 77 Adelphi st
Wilkinson Jph., painter (j.), Havelock st
Wilkinson Joseph, tailor (j.), 11 St. Barnabas' place
Wilkinson Joseph, loomer, 15 Lex street
Wilkinson Joseph, spinner, 8 Elmsley st
Wilkinson Joseph William Frederick, draughtsman, 22 Grafton street
Wilkinson Joshua, labourer, 14 Eldon st
Wilkinson Mrs. Margaret, smallware dealer, 16 Gillett street
Wilkinson Miss Margaret, mistress Wesleyan Infants' School, Bray st, Ashton
Wilkinson Miss Mary, Cromwell road, Ribbleton
Wilkinson Mrs. Mary, 124 James street
Wilkinson Mrs. Mary, grocer, 26 Arthur street; h. 52 Bow lane
Wilkinson Mrs. Mary, 7 Skeffington rd
Wilkinson Mrs. M., 54 Rigby Street south
Wilkinson Mrs. Mary, 7 Bray st, Ashton
Wilkinson Mrs. Mary Ann, dressmaker, 4 Park View terrace, Ashton
Wilkinson Richd., spinner, 120 James st
Wilkinson Richard, fitter, 15 Hall street Ashton
Wilkinson Richard, engine driver, 35 Swansea street
Wilkinson Richd., farmer, Killingsough farm, *Fulwood*
Wilkinson Robert, baker (j.), 37 Ruskin st
Wilkinson Robert, overlkr., 13 Ashton st
Wilkinson Robert, tailor (j.), 13 St. Barnabas' place
Wilkinson Robert, engine tenter, 61 Caroline street
Wilkinson Robert John (Wilkinson Bros.); h. 173 St. George's road
Wilkinson Samuel, overlooker, 9 Deepdale road
Wilkinson Thos., photographer, Taylor's yard, Friargate
Wilkinson Thos., milliner, 87 London rd
Wilkinson Thomas, confectioner, 143 Moor lane
Wilkinson Thomas, driver, 8 Cobden st
Wilkinson Thomas, cabinet maker (j.), 7 West View terrace
Wilkinson Mr. Thomas, 106 Park road
Wilkinson Thos., taper, 283 New Hall ln
Wilkinson Thomas, shopman, 16 St. Paul's road
Wilkinson Thomas, fish and fruit dealer, 65 Meadow street
Wilkinson Thomas, miller (j.), 29 Arkwright road
Wilkinson Thos., grocer, 21 Acregate ln
Wilkinson Thomas, engine driver, 6 Cannon terrace, Ashton
Wilkinson Thos., bookkeeper, 6 Rossall street, Ashton
Wilkinson Wm., overlkr., 62 Cemetery rd
Wilkinson William, overlooker, 19 Jemmett street
Wilkinson William, tea dealer, 75 Plungington road
Wilkinson Wm., butcher, 31 Adelphi st
Wilkinson Wm., platelayer, 1 Murray st
Wilkinson William, overlooker, 54 Tulketh brow, Ashton
Wilkinson William Henry, shopkeeper, 3 Bowling Green cottages, Ribbleton
Wilkinson William Henry, overlooker, 40 Broughton street
Wilkinson William Henry, fried fish dealer, 11 River street
Wilkinson William James, shunter, 29 Salisbury road
Wilkinson William James, postman, 136 Ribbleton lane
Wilkinson William Thomas, grocer, 44 St. Stephen's road
Wilkinson & Wilson, plumbers and painters, Fylde road
Willacy Mrs. Elizabeth, 15 Lovat road
Willacy Henry, spinner, 19 Fazackerley street, Ashton
Willacy John, shopkpr., 3 Ashworth st
Willacy Mrs. Margaret, 39 Moor lane
Willan Mrs. Elizabeth, 5 Poulton street, Ashton
Willan Miss Emma, 6 Garstang road, *Fulwood*
Willan John, vict., Barlow Mow, 5 New Hall lane

Willan Stephen, plasterer (j.), 26 Charnock street
Willan Michael, solicitor, 12 Guildhall street; h. Windsor villa, 19 Victoria road, *Fulwood*
Willet Archibald W., resident engineer, L. & N.-W. R. Co., 9 Walton's parade; h. 28 Higher Bank road, *Fulwood*
Willetts A. & Sons, coal and iron merchants, Strand road
Willetts Adam (A. Willetts & Sons); h. 23 Tulketh avenue, Ashton

Willetts J.J., ship chandler, oil, paint, colour, and varnish manufacturer, Victoria warehouse, Strand rd. Telegraphic address, "Willetts, Docks, Preston."

Willetts Joseph John (A. Willetts & Sons); h. 23 Tulketh avenue, Ashton
Willetts William (A. Willetts & Sons); h. 23 Tulketh avenue, Ashton
Willey William James, cutler (j.), 1 Langton street
Williams Alfred, electrical engineer, Mount street. Tel. 0531
Williams Arth., butcher, 51 New Hall ln
Williams David, engine driver, 89b Miles street
Williams David T., tea dealer's manager, 20 Clarendon place
Williams, Deacon, and Manchester and Salford Bank, Limtd., 97 Fishergate; sub-branch, 84 Church street; Henry Eastwood, manager
Williams Eli, sawyer, 48 Fishwick par
Williams Mrs. Eliza, tobacconist, Cannon Street chambers
Williams Miss Elizabeth Emma, 32 Bank place, Ashton
Williams Frederick, tripe dealer, 158 Moor lane
Williams Geo., tailor (j.), 8 Guy's row
Williams Mrs. Hannah, hosier, 29 Lune street
Williams Harold, master mariner, 12 Roebuck street, Ashton
Williams Henry Sharp, smith (j.), 9 Shelley road
Williams James, master mariner, 16 Waterloo road, Ashton
Williams John, horse dealer, 1 Saul st
Williams John, machinist (j.), 3 Elcho st
Williams John, gardener, 81 Watling Street road, *Fulwood*
Williams John, warehouseman, 57 Geoffrey street
Williams John Edward, railway guard, 23 Beech street
Williams Joseph, fitter, 21 Strand road
Williams Joseph (Health Filter Co.); h. 13 North road
Williams Mrs. Mary Ann, broker, 19 Walker street
Williams Robert, goods agent to L. & Y. R. Co., Butler street; h. 105 Wellington road, Ashton
Williams Miss Sarah, grocer, 34 Lauderdale street
Williams Thos., grocer, 185 Ribbleton ln
Williams Rev. William Edward, B.A., curate of All Saints', 253 St. George's terrace, Deepdale road
Williamson Mrs. Alice, 332 New Hall ln
Williamson Chas., bootmaker (j.), 17 Bird street
Williamson Edmund, draper, 59 Water lane; h. 57 Tulketh crescent, Ashton
Williamson Ellis, joiner (j.), 37 Great Avenham street
Williamson Miss Emma, school, 21 Avenham lane
Williamson Frederick Arthur, chemist and druggist, 33 and 35 Lovat road
Williamson George W., hay and straw dealer, 245 North road
Williamson James, police constable, 55 Great Avenham street
Williamson James Ireland, smith (j.), 4 Walpole street
Williamson John, clerk, 54 Pole street
Williamson J., agent, 52 Geoffrey street
Williamson Mr. Joshua, Crow hill, 127 Oxford street
Williamson Mrs. Martha, laundry, Chestnut house, *Cadley*
Williamson Miss, 11 Melbourne street
Williamson Mrs. Margaret Ann, 35 Grafton street
Williamson Peter, mechanic, 3 Lark Hill terrace
Williamson Richard, driver, 88 North rd
Williamson Samuel, bookseller, 138 St. Thomas' road
Williamson Mrs. Sarah A., 75 Hudson st
Williamson Thomas, assurance agent, 5 Brookhouse street
Williamson William, draper's assistant, 24 Goldfinch street
Willmoth John, manager, Troy Laundry, Seymour road, *Fulwood*
Wills James, railway guard, 9 Langton st
Wills John, umbrella dealer, 31 Pole st
Wills William, joiner (j.), 9 Tuson street
Wilsdon Albert Alfred, engineer (j.), 4 St. Mark's Place east
Wilmer Joseph, farmer, Loxham house, Fishwick
Wilshaw Rev. Thos. (Prim. Methodist), Watling Street road, *Fulwood*
Wilson Mr. Abraham, 18 Nile street
Wilson Albert William, land agent (Parkinson and Wilson); h. Broughton house, *Broughton*
Wilson Mr. Alexander H., 3 Tulketh Crescent, Ashton
Wilson Alexander Henry, engineer (j.), 52 Hesketh street, Ashton

Wilson Mrs. Alice, farmer, Scott's farm, *Cadley*
Wilson Mrs. Ann, 30 St. Andrew's road
Wilson Campbell, travelling draper, 5 Jordan street
Wilson Charles, mechanic, 126 Moor ln
Wilson Chas. Andrew, manager, Callow Park Milk Co., 34 Aqueduct street
Wilson Mrs. Christina, 7 Ellen street
Wilson Christopher, saddler (j.), 72 Euston street
Wilson Ebenezer, travelling draper, 13 Cross street
Wilson Edmund, agent, 12 St. Michael's Road south
Wilson Edward (Wilson, Wright, & Wilsons); h. Broughton house, *Broughton*
Wilson Edward, confectioner, 64 Adelphi street
Wilson Edward, joiner and builder, Aqueduct street; h. 21 Kenmure pl
Wilson Edward, pilot, 62 Tulketh crescent, Ashton
Wilson Edward Thos. (Wilson, Wright, & Wilsons); h. Tulketh mount, Ashton
Wilson Mrs. Elizabeth, 36 Miller road
Wilson Mrs. Elizabeth, 4 Havelock terrace, Garstang road
Wilson Mrs. Ellen, 115a North road
Wilson Fallowfield, butcher (j.), 13 Adelphi street
Wilson Francis, joiner (j.), 13 Adelphi st
Wilson Francis, painter, 7 Great George street
Wilson Fredk., dresser, 15 Dundonald st
Wilson Gilbert, butcher, 40 Plungington road
Wilson Mrs. Hannah, Marsh lane
Wilson Henry, painter (Wilkinson & Wilson); h. Jemmett street
Wilson Henry Francis (Wilson, Wright, & Wilsons); h. Broughton house, *Broughton*
Wilson Hugh, horse kpr., 43 Knowsley st
Wilson Jas., moulder, 30 Muncaster rd
Wilson John (Palatine Rubber Co.); h. 35 Ribblesdale place
Wilson John, dress and mantle warehouse and general draper, 169 and 170 Friargate; h. 30 Ribblesdale place
Wilson John, pork butcher, 223 North road (Tel. 0518), Marsh lane, and Plungington road
Wilson John, coal dealer, 26 Elliott st
Wilson John, vict., Dog and Pheasant, 12 Grimshaw street
Wilson John, moulder, 54 Park road
Wilson John, brushmaker (j.), 15 St. Philip's road
Wilson John, chimney sweeper, 2 Garman street
Wilson John, grocer, 77 and 79 Waterloo road, Ashton
Wilson John, moulder, 1 Brampton street, Ashton
Wilson John Copeland, travelling draper, 3 Frenchwood street
Wilson John Robert, clerk, 28 St. David's road
Wilson Joseph, grocer, 49 Ruskin street
Wilson Joseph, horsekeeper, 45 Knowsley street
Wilson Joseph, fried fish dealer, 92 Friargate
Wilson Joseph, hay and straw dealer, 9 and 11 Cunliffe street
Wilson Joseph (Preston Feather Cleaning, &c., Co.); 6a Lune street
Wilson Joseph, tailor's cutter, 8 St. Michael's Road south
Wilson Joseph Edward, weaver, 132 Brackenbury street
Wilson Mrs. Margaret, 56 Knowsley st
Wilson Mrs. Martha, 142 St. George's rd
Wilson Mrs. Mary, 56 Pole street
Wilson Peter, gardener, Whinfield cottage, Ashton
Wilson Mr. Richard, 69 Aqueduct street
Wilson Richard, foreman painter, 14 Waterloo road, Ashton
Wilson Robert, painter (j.), 2 Graham st
Wilson Robert, weaver, 15 Bence road
Wilson Robert, brewer, (j.), 3 Bentinck street
Wilson Robt., spinner, 99 St. George's rd
Wilson Mrs. Ruth H., 69 St. Paul's road
Wilson Samuel, butcher, 94 Lovat road
Wilson Samuel James, tea agent, 37 Guildhall street; Tel. 352; h. 30 Bairstow street
Wilson Thomas, vict., Welcome Inn, 1 Vat street
Wilson Thomas, labourer, 4 Woodhouse grove
Wilson Mr. Thomas, 15 Cunliffe street
Wilson Thomas, junr., watchmaker, 15 Cunliffe street
Wilson Thos., mechanic, 68 Castleton rd
Wilson Thos., core maker, Henderson st
Wilson Thomas Christopher Cowper, coach maker (j.), 10 South Meadow ln
Wilson William, photographer, 5 Great Avenham street
Wilson William, smith (j.), 82 Sussex Street east
Wilson William, pork butcher, 65 Plungington road
Wilson William, fried fish dealer, 5 Wellfield road
Wilson William, wheelwright (j.), 63 South Meadow lane
Wilson William, coachbuilder (j.), 48 Mount street
Wilson Mr. William, 105 Haydock st
Wilson Mr. William, 1 Plover street

Wilson William H., solicitor, deputy clerk to Ribble Watershed Joint Committee and to the Mersey and Irwell Joint Committee, County Offices
Wilson William Hy., overlooker, 8 Hall street, Ashton
Wilson, Wright, & Wilsons, solicitors, acting under sheriffs, clerks to the Lieutenancy, 6 Chapel street; Tel. 191; and 44 Mosley street, *Manchester*
Winchester John, carter, 176 St. George's road
Winckley Club, 10 Winckley square; J. P. Muspratt, B.A., hon. sec. Tel. 160
Winder Mrs. A., confectioner, 5 Glover st
Winder Charles, hairdresser (j.), 6 Plover street
Winder John, overlooker, 40 Barton terrace, Deepdale road
Winder Mrs. Mary Leigh, 124 Brackenbury street
Winder Richard, police constable, 29 Havelock street
Winder Miss S., dressmaker, Walker st
Winder Thomas, carter, 74 Peel Hall st
Winder Thomas and Robert, farmers, Slab hall, Ashton
Winder William, hairdresser and fishing tackle maker, 184 Lancaster road
Winder Wm., junr., hairdresser, Arcade buildings, Fishergate; h. 11 Northcote road
Winders Mrs. Ellen, fried fish dealer, 63 Lovat road
Winders Henry (Archer & Winders); h. Back lane
Winders Jackson, ostler, 8 Harcourt st
Winders James Thomas, umbrella dealer, Miller arcade
Winders John, beerhouse, Gordon Street Tavern, 2 Gordon street
Winders Thos., cowkeeper, 14 Roebuck st
Winders William, overlooker, 1 St. Mark's Place west
Windle Mrs. Isabella, 44 St. Thomas' rd
Windle Mrs. Jane, grocer, 47 Brookhouse street
Windle Mrs. Jane, 1 Crowle street
Windle John, farmer, Larches farm, Ashton
Windle Miss Lucy Ann, 28 West view
Winkley Henry, butcher (j.), 17 Great Hanover street
Winkley John, beerhouse, Iron Duke, 193 North road
Winkley Thomas, tailor, 26 Cobden st
Winn Mrs. Eleanor Jane, stationer, 41 Fylde road
Winn John, cattle dealer, 33 Avenham rd
Winn Joseph, greengrocer, 156 Lancaster road
Winn Robert, butcher, 22 Friargate
Winn Thomas, cattle dealer, 10 Avenham road
Winrow Mrs. Ellen, 28 Beech street
Winrow William, tailor (j.), 14 Melling st
Winstanley James, lamp and oil dealer, 70 Lancaster road
Winstanley John, beerhouse, Brickmakers' Arms, 23 New Hall lane
Winstanley John, police constable, 104 Oxford street
Winstanley Miss Margaret, confectioner, 32 Gordon street
Winstanley Mrs. Mary Jane, 9a Ribbleton lane
Winstanley William, bricklayer (j.), 41 Whittingham street
Winter Arthur, photographer and portrait painter, 36a Fishergate and 6a Lune street; h. 5 Stanley terrace
Winter C. & R., watchmakers and jewellers, 11, 16, and 16a Orchard st
Winter Charles (C. & R. Winter); h. 7 Havelock terrace, Garstang road
Winter James, bricklayer (j.), 140 St. Paul's road
Winter John, watchmaker, (j.), 94 Fishwick parade
Winter Joseph Blake, clerk of works, 30 Dove street
Winter Richard (C. & R. Winter); h. 11 Orchard street
Winter William Noah, cabinet maker (j.), 4 St. Martin's road
Winterbottom Jacob, grocer, 13 Pakington street
Winterbottom Richard, watchman, 65 Aqueduct street
Winterbottom William, grocer, 147 Brook street
Winterbottom William Bryden, traveller, 13 Broadgate
Winward Mrs. Eliz., 5 Fitzroy street
Winward William, wheelwright (j.), 96 Green Bank street
Winwood Henry, florist, 18 Newton road, Ashton
Wisdom Mrs. Jane, grocer, 89 Moor lane
Wiseman Rev. Alex. William, M.A., St. Andrew's vicarage, Long lane, Ashton
Wiseman Alfred, painter (j.), 66 Knowsley street
Wiseman Mrs. Jane, 4 Carter street
Withers Mrs. Elizabeth, 110 Peel terrace, Deepdale road
Withers Mrs. J., 21 Chaddock street
Withnell James, traveller, 163 St. George's road
Withnell Mr. John, 55 Arkwright road
Withnell William Edwin, architect, 42 Great Avenham street
Woan Mrs. Elizabeth, 10 Thornton st
Woan Mrs. Elizabeth, 94 Cemetery road
Woan Jas., beerhouse, Birchall's Arms, 150 Ribbleton lane

Woan Norman, engine tenter, 19 Skeffington road south
Woan Richd., shopkeeper, 46 Fletcher rd
Woan Robert, pol. con., 2 Fishwick rd
Woan William, gardener, Stone cottage, Fishwick
Wolf France, shopkeeper, Queen street
Wolfe & Co., financial agents, 21 Cross st
Woling Henry, cab proprietor, 5 Tunbridge street
Woling John, horsekeeper, 30 Oxford st
Wolstenholme Mr. John Bell, 101 Brackenbury road
Wood Abel, tea dealer's manager, 3 Rose bank, *Penwortham*
Wood Charles J., picture framer, 19 Carnarvon road
Wood Charles Robert, clerk, 29 South Meadow lane
Wood Miss Elizabeth, farmer, Lower Holmeslack
Wood Miss Emily, confectioner, 120a Fishergate
Wood George and Mrs. A., ladies' abdominal belt, trusses, elastic hosiery, and surgical appliance makers, 5 Lune street
Wood James, draper, 119 New Hall ln
Wood Mrs. Janet, 15 Tulketh rd, Ashton
Wood John, vict., Hyde Park Inn, 70 St. Paul's road
Wood Jph., engine driver, Wellington st
Wood Miss Louisa, 11 Acregate lane
Wood Rt., solicitor's clerk, 12 Grafton st
Wood Mr. Walter, 29 Winckley square
Wood Wm., plumber (j.), 86 Hudson st
Wood William Bond, registrar of births and deaths (sub-district of St. John's), 5 Fleet st; h. Lytham view, Ashton
Wood William Henry, farmer, Holme Slack farm
Wood Wm. Newton, florist and seedsman and confectioner, 124 North road
Woodacre John, agent, 23 Arkwright rd
Woodacre Thomas, police constable, 17 Berry street
Woodburn Mrs. Ellen, 153 Havelock st
Woodburn Frederick, painter (j.), 49 Poulton street, Ashton
Woodburn Henry, overlkr., 215 Fylde rd
Woodcock John, carter, 119 Kent street
Woodcock Miss Mary Ann, shopkeeper, 21 Andrew street
Woodcock Robert, spinner, 25 Lovat rd
Woodcock Roger, hosier, 12 Tulketh brow, Ashton
Woodcock William, overlooker, 89 Old Lancaster lane
Woodcock William Thomas, beerhouse, North Euston Hotel, 49 Moor lane
Woodhams Mrs. Margt., 1 Taylor street *Fulwood*
Woodhead Christopher, prison warder, 20 Ruskin street
Woodhead James, postman, 10 Ruskin st
Woodhead Mr. Rd., 109 St. George's rd
Woodhead Richard, labourer, 2 Honeysuckle row, Ribbleton
Woodhead Robert, farmer, Grimshaw farm, Ribbleton
Woodhouse Richd., plasterer, 22 Saul st
Woodhouse Robert Proctor, parish clerk and sexton and monumental sculptor, Cemetery lodge; Tel. 266; and 6 St. John's place
Woodhouse Thomas, painter, 89 Park rd
Woodhouse William, overlooker, 56 Selborne street
Woodhouse William, boot and shoe maker, 1 Dover street
Woodruff Arthur, verger of St. Luke's, 163 Fletcher road
Woodruff Charles, spinner, 21 Victoria st
Woodruff Miss Elizabeth, draper, 31 Berry street
Woodruff Mrs. Esther, tripe dealer, 4 Brook street
Woodruff John, coal dealer, 45 Milton st
Woodruff Joseph William, labourer, 36 Great Townley street
Woodruff Mrs. Mary, 19 Gorst street
Woodruff Mr. Robert Thomas, 160 St. Paul's road
Woodruff William, chief clerk in Waterworks department, 1 Jutland street
Woodruff William, coal dealer, 10 Bloomfield street
Woods Albert, artist, 143 Church Street chambers
Woods Albert Edward, vict., Market Hotel, Tithebarn st
Woods Mrs. Alice, 47 Miller road
Woods Edward, foreman painter, 283 St. Paul's road
Woods Edward, mason (j.), 6 St. Christopher's road
Woods Mrs. Eliz., 4 Avenham colonnade
Woods Emmanuel, vict., Ribbleside Inn, 1 and 2 Broadgate
Woods Francis, clerk, 147 Fylde road
Woods Fredk., traveller, 34 Chaddock st
Woods George, wholesale druggist and drysalter, Kay street; h. 48 Fishergate hill
Woods George, draper, 155 St. Paul's rd
Woods Henry, warehouseman, 11 Rutland street
Woods Henry, shopkpr., 73 Aqueduct st
Woods Henry, draper, 31 Hammond st
Woods Mrs. Isab., midwife, 1 Walton st
Woods James, porter, 46 Brook street
Woods James, joiner, 30 Brook street
Woods James, clerk, 235 St. Paul's road
Woods James Thomas, painter (j.), 2 Albany place, Waterloo road, Ashton
Woods Mrs. Jane, 15 Ashton street

Woods John, grocer and tea dealer, 5 Liverpool street; h. 19 Bairstow street
Woods John, beerhouse, Jutland Hotel, 14 Jutland street
Woods John, railway grd., 88 Hudson st
Woods John, engine driver, 64 Emmanuel street
Woods John, shopkeeper, 66 High street
Woods Mr. John, Essex street
Woods John & Co., fruiterers and confectioners, 16 Fishergate; Tel. 397; h. 35 Higher Bank road, *Fulwood*
Woods John Joseph, beerhouse, Station Tavern, 1 Fletcher road
Woods Joseph, cabinet maker (j.), 173 Villiers street
Woods Joseph, painter (j.), 35 St. Paul's square
Woods Joseph, spinner, 52 Peel Hall st
Woods Mrs. Margaret, 28 Ripon street
Woods Miss Mary, dairy, 236 North rd
Woods Mrs. Mary, 5 Blake Hall street
Woods Mrs. Mary A., 7 Mornington rd
Woods Mrs. Mary Ann, 90 Cemetery rd
Woods Mrs. Mary Jane, fish dealer, 121 Ribbleton lane
Woods Nicholas, labourer, 9 St. Christopher's road
Woods Nicholas, coachman, 13 Oxford st
Woods Peter, boot repairer, 154 Fletcher road
Woods Richard, drysalter, 23 Bird st
Woods Richard, labourer, 103 St. George's road
Woods Richard Edward, draper, 157 St. Paul's road
Woods Thomas, travelling draper, 66 Fishergate
Woods Thomas, shopkeeper, 79 and 81 Fylde road
Woods Thomas, painter (j.), 48 Plungington road
Woods Thomas, shpkpr., 50 Lancaster rd
Woods Thomas, tailor, 107 Lancaster rd
Woods Thomas, labourer, 123 Porter st
Woods Thomas, spinner, 30 Skeffington Road south
Woods Thomas Edward, plumber, iron and tinplate worker, and gasfitter, 67 Moor lane and 13 Haydock street
Woods William, wood turner and firewood maker, Lill's court, and Taylor's yard, Friargate; h. 1 Stanleyfield rd
Woods William, painter (j.), 81 Brougham street
Woods William, hairdrssr., 7 Aqueduct st
Woods William, foreman, 25 Moor Hall street
Woods William Henry, Esq., J.P., 17 Moor Park avenue
Woods Wm. Hy., warehouseman, 442 New Hall lane
Woods W. H. & J., Ltd., tobacco manufactrs. and tobacconists, 149 Church street; works, Derby st; Tel. 221; Manchester warehouse, 61 High street
Woodthorpe George Henry, mason (j.), 3 St. Barnabas' place
Woodward Edward, chemist, manager, Preston Drug Co., 93 Fishergate; h. 8 Christian road
Woodward James, hosier and glover, 1 Orchard street
Woof John, cattle dealer, 25 Victoria road, *Fulwood*
Woolley Mr. Edward, 252 New Hall lane
Woolley Jeremiah, president, Weavers' Association, 1 Lovat road
Woolley Pennington, overlooker, 131 St. George's road
Woolley Thomas Pickup, traveller, 271 St. Paul's road
Woolman John Wilkin, dentist's assistant, 32 Hudson street
Woolmer Shirley, traveller, 22 Lancaster road
Wootton Alfred Allen (G. A. Wootton & Sons); h. 10 Manchester road
Wootton G. A. & Sons, painters and plumbers, Margaret Street north
Wootton George James (G. A. Wootton & Sons); h. 27 Sedgwick street
Worden Mrs. Ann, 13 Latham street
Worden Mrs. Ann, shopkeeper, 21 Ladyman street
Worden Charles, tailor (j.), 20 St. Christopher's road
Worden Charles Henry, theatrical propertyman, 11 Butler's court
Worden Edward, police constable, 51 Gillett street
Worden George, mechanic, 50 Gillett st
Worden Henry, clerk, 25 Oswald road, Ashton
Worden Mrs. Isabella, 18 Porter street
Worden Mrs., 7 Salisbury road
Worden James, organ builder and pianoforte dealer, 83 Friargate
Worden James, vict., Moss Rose Inn, 70 Fylde road
Worden James, cabinet maker (j.), 66 Miller road
Worden Mrs. Jane, 64 London road
Worden John, steward of Winckley Club; h. 19 Avenham road
Worden John, dressmaker, 14 Grimshaw street
Worden John, gardener, 33 Miles street
Worden John, mechanic, 173 Ellen st
Worden J., overlooker, 27 Lark Hill st
Worden John William, upholsterer (j.), 5 Connaught road

Worden Joseph, confectioner, Marsh ln
Worden Joseph, clerk, 15 Cobham street
Worden Joseph, overlooker, 62 Holmrook road
Worden Mrs. Margaret, 3 St. Austin's pl
Worden Mrs. Mary Ann, 17 St. Barnabas' place
Worden Mr. Peter, 16 Bow lane
Worden Richard, joiner and builder, 26 Addison road
Worden Robert, mill manager, 236 Dene terrace, Deepdale road
Worden Mr. Robert, 23 Skeffington road
Worden Mrs. Ruth, 18 Stanley street
Worden Thomas, labourer, 71 Miles st
Worden Thomas, overlkr., 49 Chester rd
Worden William, general engineer and machine smith, coach builder and wheelwright, &c., Gillett street Iron works; h. 80 Stephenson terrace, Deepdale road.—(*See Advt.*)
Worden William, milliner, 66 and 67 Church street
Worden William, cabinet maker, 5 Avenham place
Worden William, collector of dock dues, Preston Dock; h. 4 Bank pl, Ashton
Worden William, miller (j.), 78 Fylde rd
Worden Wm., joiner (j.), 8 Wolseley pl
Worden William, overlooker, 17 Albyn Street east
Worden William, mechanic, 116 Kent st
Worden Wm., overlooker, 85 Castleton rd
Workhouse, Watling Street road (Tel 8, Fulwood); Benj. J. Booth, master; William T. Birch, schoolmaster; John Enderssohn, master's clerk; E. Meredith, porter; Miss Mary Back, superintendent nurse; Thomas Whitwell, engineer
Working Boys' Home (St. Thomas'), Hesketh street, Ashton; Brothers of Charity
Worley William S., boot and shoe maker, 185 North road
Worsick J., agent, Great Hanover st
Worsick James, labourer, 17 Blake Hall street
Worsick John, spinner, 37 Carr street
Worsick Richard, pawnbroker's assistant, 2 Leicester road
Worsick Thomas, vict., Weavers' Arms, King street
Worsick William Henry, painter (j.), 23 Cunliffe street
Worsley Edward Farron, gilder (j.), 16 Raikes road
Worsley George, painter (j.), 2 Fish st
Worsley Mrs. Isabella, 16 Lex street
Worsley Jas., weaver, 18 St. Philip's rd
Worsley John, dental surgeon, 7 Fishergate hill
Worsley John, shopkeeper, 44 German st
Worsley John, weaver, 292 New Hall ln
Worsley John, spinner, 33 Trafford st
Worsley Joseph, grocer, 14 Raikes road
Worsley Joseph, warder, 94 St. Mary's st
Worsley William, loomer, 37 Rigby Street south
Worsnop Henry, beerhouse, Sir John Franklin, 21 Pole street
Worswick Mrs. Esther, 54 St. Paul's rd
Worswick Henry, overlkr., 36 Ripon st
Worswick Jas., loomer, 65 Cemetery rd
Worswick James, builder, Rock villa, 2 Garstang road, *Fulwood*
Worswick Mrs. Jane, 56 Chester road
Worswick Thomas, weaver, 23 Miller rd
Worswick Wm., postman, 300 North rd
Worthington Edward, draper, 39 Friargate; h. 7 Wellington terrace
Worthington Edwd., butcher, 30 Fylde st
Worthington Edward, moulder, 84 Aqueduct street
Worthington Mrs. Eliz., 33 St. Peter's st
Worthington Mrs. Eliz., 27 Broughton st
Worthington Geo., draper, 37 Cannon st
Worthington George, traveller, 5 Almond terrace, Watling Street west, *Fulwood*
Worthington Henry, stationer, 67 Fylde road and 69 Wellington road, Ashton
Worthington James, moulder, 60 Maudland bank
Worthington James, labourer, 23 Goldfinch street
Worthington James, gold wire drawer (j.), 18 Oswald road, Ashton
Worthington John, gold wire drawer (j.), 5, Wellington road, Ashton
Worthington John, baker (j.), 12 Hudson street
Worthington John, mechanic, 14 West View terrace
Worthington John, newsagent, 159 Ribbleton lane
Worthington John, farmer, Cadley cottage, *Cadley*
Worthington John, agent, 6 Skeffington Road south
Worthington John Henry, master Emmanuel school; h. 92 Brackenbury rd
Worthington John James, fried fish dealer, 6 Maitland street
Worthington Joseph, smith (j.), 6 Stafford street
Worthington Mrs. Margt., 28 George st
Worthington Mrs. Maria, shopkeeper, 52 Skeffington road
Worthington Mrs. Mary, 23 Trafford st
Worthington Richard, plasterer (j.), 12 Brougham street
Worthington Richard, builder, 133 Tulketh road, Ashton
Worthington Robert, spinner, 29 Dover st
Worthington Robert, tinner (j.), 192 New Hall lane

Worthington Thomas, plumber (j.), 34 Oxford street
Worthington Thos., fireman, 90 Lovat rd
Worthington Thos., driver, 59 Caroline st
Worthington Thomas Ambrose, storekeeper, 21 Glover street
Worthington William, tinplate worker, 77 Ribbleton lane
Wray Jph. Wm., grocer, 313 Cemetery rd
Wray Mrs. Margaret, 31 Langton street
Wray William, mechanic, 30 Trower st
Wray Wm., overlooker, 19 Deepdale rd
Wray Wm. Henry, beerhouse, Anchor's Weigh'd Inn, 86 Ribbleton lane
Wren Isaac, loomer, Marsh lane
Wren Mrs. Mary, 6 Annis street
Wrennall Miss Elizabeth, grocer, 2 Langton street
Wrennall Mrs. Margaret, 26 Plumpton road, Ashton
Wright Mrs. Agnes, 11 Clifton street
Wright Albert, mason (j.), 10 Kingswood street
Wright Albert Edward, hosier's assistant, 21 St. Cuthbert's road
Wright Mrs. Annie, 24 Aqueduct street
Wright Benjamin, day waiter, 67 South Meadow lane
Wright Edward, painter (j.), 31 Salisbury road
Wright Edward, shopkeeper, 43 Croft st
Wright Mrs. Ellen, 3 Gorst street
Wright Eph., shopman, 4 Leicester rd
Wright Miss Faith, grocer, 124 Elliott st
Wright George & Son, dyers and cleaners, 15 Friargate
Wright George William, smith (j.), 42 Herbert street
Wright Henry Lowndes, solicitor (Wilson, Wright, & Wilsons); h. The Willows, *Lytham*
Wright Mrs. Jane, shopkeeper, 83 Peel Hall street
Wright Rev. John H., S.J., head master, Catholic Day College, St. Wilfrid's presbytery, 1 Winckley square
Wright John, furniture broker, 138 London road
Wright John, overlooker, 45 Trower st
Wright John, carter, 27 Hudson street
Wright John, shopman, 205 Fylde road
Wright John, mechanic, 2 Elizabeth st
Wright John, medical dispenser, 85 Emmanuel street
Wright J., assurance agent, Jutland st
Wright Mr. John, 24 St. Cuthbert's road
Wright John, overlooker, 37 Surrey st
Wright John, bricklayer and contractor, 4 Annis street
Wright John Thomas, photographer, 36 Market place
Wright Richd., labourer, 62 Fleetwood st
Wright Robt., manure agent, 5 Arthur st
Wright Mr. Samuel, Prospect pl, Ashton
Wright Mrs. Susannah, 16 Lauderdale st
Wright Mrs. Walburga, beerhouse, West End Tavern, 1 Dunderdale street
Wright William, electrician, 26 Maudland bank
Wrightson Mrs. Elizabeth Ann, 1 Bird st
Wrightson John William, smith (j.), 63 Hammond street
Wrigley Mrs. Elizabeth, 5 Regent street
Wrigley Henry (H. & F. Wrigley); h. 46 Brackenbury road
Wrigley H. & F., pawnbrokers, 218 Fylde road and Plungington road
Wrigley Mr. James Robinson John Elliott, 100 Waterloo road, Ashton
Wrigley John, shirtmaker (Watson & Wrigley), 26 Lancaster road
Wrigley Mrs. Mary, 197 Ribbleton lane
Wrigley Miss Mary Ann, 67 Park road
Wycherley Mrs. Annie, chemist and druggist, 27 Lancaster road
Wyke Richard, grocer, 77 London road
Wylie George, labourer, 18 Plumpton road, Ashton
Wynn Thomas, grocer, Plungington Road north
Yardley David, agent Lancaster Canal Company, Canal street; h. 57 Maudland bank
Yardley Francis, clerk, 57 Maudland bnk
Yardley John, labourer, 9 Gerrard street
Yare John, warehouseman, 12 Skeffington road
Yare Thomas, agent, 25 Salisbury street
Yates Miss Ann Eliza, 13 Cave street
Yates Arthur, ironmonger, 4 Central buildings, Lancaster road; h. 173 Havelock street
Yates Arthur Edward, confectioner, 111 Church street
Yates Bros. (John and Alfred), butchers, 49 Friargate
Yates Bros. & Co., wine and spirit merchants, 2 Cheapside and Sun Inn, Main Sprit Weind
Yates Mrs. Dorothy Margaret, vict., New Britannia Inn, 6 Heatley street
Yates Edmund James, engineer (j.), 19 Brieryfield road
Yates Edward, clerk, 11 Abbey street
Yates Mrs. Eliza, 11 Starkie street
Yates Mrs. Elizabeth, 9 Peel Hall street
Yates Mrs. Elizabeth, 46 Peel Hall street
Yates Mrs. Elizabeth, 105 Porter street
Yates Mrs. Elizabeth, 28 Cannon terrace, Ashton
Yates Mrs. Ellen, 14 Ruskin street
Yates Mrs. Frances, 269 Fylde road
Yates Francis Smith, commercial traveller, 26 Bairstow street
Yates Frederick, beerhouse, Old Sir Simon, 76 Friargate
Yates Fred., vict., Garth's Arms, 30 Avenham street

Yates George, shopkeeper, Marsh lane
Yates George, collector, 3 Wren street
Yates Hy. & Sons, waste dealers, Sydney place, Moor lane
Yates James, beerhouse, Burton Hotel, 68 Friargate
Yates James, cooper (j.), 21 St. Walburge street
Yates James, mill manager, 253 St. Paul's road
Yates Mr. James, 15 Elgin street
Yates James, master Wesleyan school, Ashton; h. 1 Garden walk, Ashton
Yates Mrs. Jane Ellen, shopkeeper, 33 Barlow street
Yates Mrs. Jane, grocer, 107 Adelphi st
Yates Mrs. Jane, 18 Trower street
Yates Mr. John, 84 Brackenbury road
Yates John, jun., joiner (j.), 142 Moor ln
Yates John, platelayer, 13 Abbey street
Yates John, mechanic, 8 Moore stret
Yates John Henry, painter (j.), 36 Lovat road
Yates John W., clothlooker, 70 Miles st
Yates Joseph, fitter, 9 Pedder street
Yates Joseph, carter, 20 Bath street
Yates Joseph, overlooker, 188 Tunbridge terrace, Deepdale road
Yates Mr. Levi, 30 Avenham street
Yates Mrs. Margaret, 2 Wellington ter
Yates Mrs. Margaret, beerhouse, Southgate Tavern, 31 Southgate
Yates Mrs. Mary Ann, Rozel villa, 23 Rose terrace, Ashton
Yates Robert, goods agent, L. & N. W. Railway Co.; h. 55 Grafton street
Yates Robert, coach painter (j.), 13 Redmayne street
Yates Robert, bootmaker (j.), 4 Skeffington Road south
Yates Robert, boot and shoe maker, 70 New Hall lane
Yates Samuel, spinner, 8 Plover street
Yates Sidney, moulder, 8 Butler street
Yates Simon, caretaker, 3 Trinity square
Yates Mrs. Teresa, shopkeeper, 11 Harrison's hill
Yates Thomas, professor of music, 27 London road

Yates Thos, watchmaker & jeweller, 153 Friargate

Yates Thomas, labr., 28 Wellfield road
Yates Thos., taper, 29 Stanleyfield road
Yates Thomas, brewer (j.), 8 Shuttleworth road
Yates Thomas & Co., bolt and screw makers, Bamber's yard
Yates Thomas Humphries, cotton manufacturer (William Smith & Co.); h. Holly bank, 1 Addison road
Yates Thomas Percival, confectioner, 29 Pole street
Yates Thos. Topping, labourer, 5 Mill st
Yates Timothy, shuttle guard maker, 69 Richmond street
Yates Wm., rate collector, 269 Fylde rd
Yates William, cashier, 6 Thomas Street south
Yates William, tailor and clothier, 119a Church street
Yates William, shpkpr., 8 Mosley street
Yates Wm., labourer, 1 Portland street
Yeats Mrs. Hannah, 6 Taylor street
Yearsley James, joiner (j)., 30 St. Christopher's road
Youds Mrs. Ellen, 16 Christ Church st
Youds John, hairdresser, 140 Church st; h. 14 Plover street
Young Miss Annie Elizabeth, 18 Victoria road, *Fulwood*
Young Henry, cabinet maker (j.), 14 Avenham road
Young James, fitter, 113 Victoria street
Young Mrs. Margaret, milliner, 1 Cunliffe street
Young Mrs. Margaret, 80 Hudson street
Young Miss Mary Alice, 38 Knowsley st
Young Robert, wood turner (j.), 11 Nile st
Young Robert, tailor (j.), 66 St. Paul's rd
Young William, painter (j.), 27 Nile st
Young William, prison warder, 91 St. Mary's street
Y. M. C. Association, Stanley chambers, Lancaster road
Y. W. C. Association, Cannon Street chambers

Zillman Julius Felix, fish, fruit, game, and poultry dealer, 79 and 81 Avenham lane

Zinke Emil, watchmaker and jeweller, 118 Fishergate

CLASSIFICATION

OF

TRADES AND PROFESSIONS.

Acadamies and Schools.

(*Marked * take Boarders.*)

Birtwell Misses, Broadgate, *Fulwood*
Bolton Misses, Avenham road
British School, Grimshaw street; Wm. Clitheroe, master
British School (*Presbyterian*), Cunliffe street; (mixed), James E. Carson; (infants'), Eunice Blakey

CATHOLIC SCHOOLS:—

Bishop O'Reilly Memorial School, Fulwood; Sisters of Charity
Catholic Day College, Winckley square; Rev. John H. Wright, S.J., head master; Rev. Edw. Parry, S.J., second master; Herbert Bolton and Robert Barton, assistant masters
**Convent of Faithful Companions of Jesus*, Lark hill
**Convent of the Sisters of the Holy Child Jesus*, 22 and 23 Winckley square
English Martyrs', Garstang rd; (boys'), Joseph George Reeves; (girls' and infants'), Sisters of the Holy Child Jesus
St. Augustine's (boys'), St. Austin's rd; Garrett Cassidy, head master; (girls' and infants'), Lark hill, Sisters of the Faithful Companions of Jesus
St. Ignatius', St. Ignatius' sq; (boys'), Joseph E. Thornton, head master; (girls' and infants' higher grade and elementary), Sisters of the Holy Child Jesus
St. Joseph's, Rigby street; (boys'), John Cummins; (girls'), Mary Bateson; (infants'), Ellen Clarkson
St. Mary's, Friargate; (girls' & infants'), Sisters of the Holy Child Jesus
Talbot Schools (St. Walburge's), Maudland); (boys') Wm. J. Serjeant; (girls' and infants'), Sisters of the Holy Child Jesus
St. Wilfrid's (boys'), Roper School, Friargate, Geo. Lynch, head master; (girls' and infants' middle class), Fox street, Sisters of the Holy Child Jesus

Clarkson Mrs. M., 78 Brackenbury road
Davis M. P., M.A., high class school for boys, 20 West cliff
Dewhurst Miss Nettie, Fairbank, 1 Higher Bank road, *Fulwood*
Dickson Miss Elizabeth, 23 Frenchwood street
Dixon Daniel (writing master), 102 Fishergate
Fare & Harris, 5 Avenham terrace
Fulwood Grammar School, Victoria rd, *Fulwood*; Saml. J. Bottrill, proprietor
Harris Institute, Avenham; T. R. Jolly, secretary
Eldon Street School, (mixed), Thomas Helme; (infants'), Margt. C. Penny
**High School for Girls*, 5 Winckley sq; Miss L. C. Dodd, head mistress
Horrocks Saml. (teacher of mathematics, shorthand, typewriting, &c.), 28 Chaddock street
Ketton Miss M. E., 4 Fishergate hill
Langtry Florence (teacher of shorthand), 21 Guildhall street
Mollineux John, C.M., 45 Avenham road

NATIONAL SCHOOLS:—

All Saints', Elizabeth street; (boys'), E. J. Makinson; (girls'), Margaret E. Cliffe; (infants'), Dora Paterson
Christ Church, Fulwood; (mixed), Geo. E. Gaunt; (infants'), Jane Gibson
Christ Church, Bow lane; (boys'), Wm. Mason; (girls'), Rhoda Humphries; (infants'), Christ Church place, Helena Holliday
Emmanuel, Brook street; (boys'), J. H. Worthington; (girls'), Lucy Clementshaw; (infants'), Elizabeth Simpson
Holy Trinity, Snow hill; (mixed), Fred. Cobb: (infants'), Alice Bancroft
St. Andrew's Long ln, Ashton; (mixed), William H. Knagg; (girls'), E. E. Williams
St. James', Knowsley street; (mixed), James Topping; (infants'), Miss Ellen Landless

St. John's, Avenham lane; (mixed), W. Fitton; (infants'), Miss Taylor
St. Jude's (junior mixed), Kent street, Mary Hornby; (infants'), St. Paul's road, Frances Coward
St. Luke's, Fletcher road; (boys'), Thos. F. Higgins; (girls'), Mary Ann Marsh; (infants'), Agnes Mattinson
St. Mark's, Wellfield road; (boys'), Jas. H. Miller; (girls'), Mary E. Taylor; (infants'), Wellington street, Jane L. Hall
St. Mary's, St. Mary's street; (boys'), Albert Sykes; (girls'), Minnie Pilling; (infants'), Mary Wilkinson
St. Matthew's, New Hall lane; (boys'), Samuel Ashton; (girls'), Annie Dunkley; (infants'), Emily Tinson; (infants'), Acregate lane, Eliz. Westley
St. Michael and All Angels', Tulketh road, Ashton; (mixed and infants'), Hannah Bond
St. Paul's, Pole street; (boys'), Arthur Stott; (girls'), J. I. McTaggart; (infants'), Isabella Mayor
St. Peter's, Cold Bath st; (mixed), Wm. D. Smith; (infants'), Rubina Taylor
St. Saviour's, Malt st; (boys'), Alfred Maymon; (girls'), E. Arnett; (infants'), Miss Hindle
St. Stephen's, South Meadow lane (mixed), Margaret A. Blacow
St. Thomas', Lancaster road; (boys), John Sykes; (girls'), Minnie Clegg; (infants), Julia Billsborough

---

Pratt Miss Ida, 5 Beech Grove, Ashton
Preston Grammar School, Cross street; H. C. Brooks, M.A., head master; B. D. Tomlinson, B.A., second master; C. A. Swift, M.A., E. Hayes, B.A., W. Willis, F. Phillips, and H. A. Jutzi, assistant masters
Riley George A., B.A. (private tutor), Miller arcade
Royal Cross School for the Deaf; John G. Shaw, head master
Sandow's School of Physical Culture, Miller arcade
Threlfall Mrs., Moorlands, Garstang rd
United Methodist Free Church, Liverpool street; (mixed), Charles Carter; (infants'), Miss Mary Nelson
Victoria Technical School, Corporation street; R. Wallace Stewart, D.Sc., principal; Major T. R. Jolly, sec.

WESLEYAN SCHOOLS:—

Acregate lane (mixed and infants'), Joseph Place
Ashton (mixed), James Yates; (infants'), Margaret Wilkinson
Croft street (mixed), John Gardner; (infants'), Mary Marland
Barlow street (mixed), T. Rushton Ogden; (infants'), Annie F. Holdway
Moor Park (mixed), Richd. Fallowfield; (infants'), Bessie Purves
St. Mary's street (mixed), Hy. Howarth, B.A.; (infants'), Miss Mary Pomfret
North road (mixed), Francis Hy. Ward; (infants'), Annie Whiteside

---

Williamson Miss Emma, 21 Avenham ln

Accountants.

Archer Joseph C., 74 Stephenson terrace
Bee Richard, 29 Highgate terrace, Fulwood
Bee Thomas (chartered), 13 Chapel street, and *Fleetwood*
Bowman Sylvester, 27 Tithebarn street
Davies & Crane (chartered), 5 Winckley street, and *Southport*
Dixon Henry V., Queen's chambers, Fishergate
Farnworth E. J. (incorporated) 26 Winckley sq
Freeman & Taylor, Queen's chambers, Fishergate
Guardian Society of England, Miller arcade
Livesey Samuel (incorporated), 98a Fishergate
Meagher William P. (incorporated), 18 Cannon street
Moore & Smalley (chartered), 9 Chapel street
Payne George, 1 Pole street
Potter John, C.A., F.I.S. (chartered), 7 Cannon street
Rawcliffe John, 44 Lune street, and *Longridge*
Rushton & Toulmin (chartered), 45 Fishergate
Sumner Charles J. (incorporated), 9a Lune street
Swarbrick William I. (chartered), 4 Chapel street
Thorp (Titus) & Ainsworth (chartered), 11 Winckley street, and *Lancaster*
Todd James (chartered), 3 Winckley square, and *Blackpool* and *Hartlepool*
Waterworth E. & Co., 30 Guildhall st
Wignall Thos. (incorporated), 12 Lune street

Actuary—Consulting.

Farnworth E. J., 26 Winckley square

Agents.

Addison Robert S. (advertising, and publisher of the "Preston Monthly Circular"), Taylor street, Fulwood
Ainsworth Joseph, 27 Cunliffe street
Archer Joseph C., 74 Stephenson terrace
Aspinwall James (book), 58 Christ Church street
Attwater R. H. & Sons (general), 109 Church street
Barnes Alfred (shipping), 1 Pole street
Booth Yates W. (patent), Miller arcade
Bowman Sylvester (estate and com.), 27 Tithebarn street
Bramwell Walter (shipping and emigration), 46 Cannon street
Chew William (com.), 29 Stanley place
Clinning John S. (com.), 17 Christ Church street
Crook Arthur W. (agricultural implement), Chapel walks
Dall George (com.), 129a Fishergate
Dawson & Co. (financial), 83 Fishergate
Dawson J. J. (tourist, emigration, and shipping), 83 Fishergate
Dewhurst Henry & Sons (estate), 199 Lancaster rd
Dewhurst Thomas & Son (general), 122 Fishergate.—*(See Advt.)*
Fisher & Iddon (forwarding agents and agents for Lloyd's), Marsh lane; and *Fleetwood*
Flowerdew Richard S. (seed, manure, commission, and insurance), 16 Bushell pl.—*(See Advt.)*
Frame John (shipping, tourist, and excursion), 91 Fishergate
Freeman & Taylor, Queen's chambers, Fishergate
Garratt George & Son (com.), 36 Guildhall street
Goodier Thos. (com.), Tithebarn street
Grime William, 16 Cobden street
Hague John, 13 Stanley place
Harrison Thomas, 62 Brackenbury road
Hayes John & Co. (advertising), 118 Porter street
Heaton William A. (com.), 182 Tunbridge terrace, Deepdale road
Hothersall William, 18 Schleswig street
Houghton Thomas (for Wm. Younger & Co., Limited, brewers, *Edinburgh*), 17 Bow lane
Howells Henry R., 27 Cambridge street
Jones H. Bazett & Sons (com.), 36 Fishergate
Kirkham Frederick (com.), 150 St. Thomas' road
Knowles William (estate), 3 Fox street
Lees F. A. (commission and insurance), 146 Henderson street
Leyland Robert, 3 Bispham street
Longworth & Gardner (estate), 10 Chapel street
McEvoy Thos. (com.), 4 Ashton parade
McKittrick Edwin, 30 Guildhall street
Marsh William (com.), 27 Lower Bank road, *Fulwood*
Mayor George, 48 North road
Middlebrook Chris., 11 Blake Hall street
Miller David (estate), 9 Cross street
Milner William (estate), 34 Guildhall street
Moore & Smalley, 9 Chapel street
Nichols Wm. A. (estate), 14 Lune street
Nickson Wm. (com.), 4 Brixton road
Parry John F. (com.), 27 Trafalgar terrace, Fishwick
Pritt Stephen (com.), 15 East view
Proffitt John, 60 North road
Rawcliffe John (estate), 44 Lune street
Reed Edward J., 47 Fishergate
Reid Robert, 40 Saul street
Ribchester G. W. (com.), 36 Victoria parade, Ashton
Roberts Robert, 98a Fishergate
Robinson Richard & Sons (for Bass' and Salt's Burton ales and Guinness' and Darcy's Dublin Stouts), Avenham street mill and 5 Guildhall street
Sellers John S. (forwarding), Albert Edward Dock
Sergeant Lawrence J. (shipping), 245 Fylde road
Shorrock John, 58 Jemmett street
Singleton John, 2 Bowker street
Smith John (brewers'), 70 Victoria st
Sumner Charles J. (estate), 9a Lune street
Swindells & Rawcliffe (estate), 26 Fishergate
Threlfall William G. (com.), Moorlands, Garstang road
Tomlinson George (com.), 9 Jordan st
Tomlison John (estate and insurance), 21 West cliff
Tullis David & Sons (Hutton Roof grindstones), St. Paul's road
Tyrer Henry & Co. (forwarding), Old Harbour Office, Albert Edward Dock
Utton Bros. (business transfer), 52a Friargate
Walker Robert, 8 Clifton place, Asht

Ward Joseph (com. and insurance), Bank Chambers, Lune street
Waterworth E. & Co. (com.), 30 Guildhall street
Whittle Edward (com.), 39 Langton st
Whittle John (estate and insurance), Chapel walks
Wilding John, 148 Lancaster road
Williamson Samuel (book), 139 St. Thomas' road
Wright Robert (manure), 5 Arthur st

Agricultural Implement Dealers.

(See Engineers—Agricultural.)

Ale and Porter Merchants.

(See Wine and Spirit Merchants.)

Architects and Surveyors.

(See also Land Agents and Surveyors.)

Andrew E. J., 30 Winckley square
Bush Edwin, 42 Fishergate
Cooper Ralph, 1 Chapel walks
Dixon F. E., 49 Lune street
Garlick & Sykes, 33 Winckley square
Gilbertson William P., 9 Winckley st
Harding Joseph, 13 Winckley street
Littler Henry, County Offices, Fishergate
Longworth & Gardner, 12 Chapel street
Milner William, 34 Guildhall street
Munford William D. T., 12 Guildhall st
Myres, Veevers, & Myres, 15 Chapel st; and *Blackpool*
Nevett Thomas & Sons, 41 Fishergate
Nichols William A., 14 Lune street
Park & Son, 18 Winckley street
Parkinson & Wilson, 5 Chapel street
Seward John A., 119a Fishergate
Shepperd P. H. S., Queen's chambers, Fishergate
Swindells & Rawcliffe, 26 Fishergate
Withnell Wm. E., 42 Great Avenham st

Army Caterers.

McConnell Eleanor, 49 Fishergate
Sumner W. & J., *Fulwood*

Artificial Teeth Manufacturers.

Hinson John, 279 Fylde road
Bellerby James, 41 Ormskirk road
Miller Joseph, 62 Friargate

Artists.

Burton Wm. Bowness, 15 Spring bank
Horrocks Miss A., 30 Guildhall street
Jackson Joseph, 40 Holstein street
Park John A., 102 Fishergate
Pritt Henry, 31 Ribblesdale place
Roscoe Fredk. Wm., 1 Bank pl, Ashton
Turner Charles E , 34 Guildhall street
Woods Albert, 143 Church Street chmbrs

Artists' Colourmen.

Ainley Francis, 151a Church street
Morrow Robt., 48 Friargate
Preston Paint and Varnish Co., Back lane.—*(See Advt.)*
Smalley George, 6b Lune st

Asphalter.

Ellinthorpe Wm., Catherine street and 44 New Hall lane.—*(See Advt.)*

Athletic Outfitters.

Merigold Bros., 147 Church street

Auctioneers and Valuers.

Ashcroft Daniel, Central buildings, Lancaster road
Dewhurst Henry & Sons, 199 Lancaster road
Dewhurst Thomas & Son, 122 Fishergate—*(See Advt.)*
Freeman & Taylor, Queen's chambers, Fishergate
Hothersall Edward G., Auction Mart, Cattle Market
Jones Jabez B. & Sons, 131 Church street
Millard John, 5 Alfred street
Rawcliffe John, 44 Lune street, and *Longridge*
Reed Edward J., 47 Fishergate
Whittle John, Chapel walks
Wilcock William, 28 Lancaster road

VALUERS ONLY.

Hargreaves Christopher, 3 Orchard st
Meagher William P., 18 Cannon street
Miller David, 9 Cross street
Rushton & Toulmin, 45 Fishergate
Smith William, 11 Fox street

Baby Linen and Ladies' Underclothing Dealers.

(*Marked * are Manufacturers.*)

***Barker James, Cragg's row**
Bennett J. and M., 17 Church street
Bibby Mary E., 60 Wellfield road
Blackmore Edith, 71 Adelphi street
Brandwood E. J., Arcade buildings, Fishergate

*Bridge Thomas, 22 Grimshaw street
Carroll Mary E., 3 Great Shaw street
Clark Adam, 272 North road
Dennam Jane, 23a Fishergate
Dockerty Alfred, 91 Friargate
*Edge George, 55 North road
Flintoff Alice, 64 Victoria street
Fryer John, 121 Church street
Guest Alice, 57 Church street
Hartley Dorothy, 41 Fishergate
Lambert M. E., 124 Friargate
Middlebrook Charles, 95, 96, and 97 Church street
Newsham Elizabeth, 23 Plungington rd
Newsham William, 129 Fylde road
Nuttall Betsy J., 45 Bow lane
Plumb R. & Co., 172 Friargate
Park James, 45 Friargate
Reynolds James, 34 Plungington road
Roe Eleanor, 35 Lune street
Sanderson Elizabeth, 47 New Hall lane
Swarbrick George, 25 Friargate
Trotter & Pape, 96 Friargate

Bakers and Flour Dealers.

Airey John, Marsh lane
Bamber John, 128 and 129 Moor lane
Bell John, Scotch bakery, Great George street
Bell R. & Sons, Victoria bakery, Swan st
Birkett Adam (oatcake), Sharoe Green lane, *Fulwood*
Carter James B., 26 Cannon street
Cookson Edward, 33 Church street
Cookson Thomas, 195 Lancaster road
Gardner Edward, 18 Cambridge street
Hall Joseph (oatcake), 174 Eldon street
Harrison Thomas, 208 and 210 Ribbleton lane and Hermon street
Hartley Thomas, 88 Church street
Horn Ellen, 190 North road
Johnston J. W. A., 38 Church street
Nickson Francis (oatcake), 11 Grimshaw street
Parkinson Rd. (crumpet), 15 Villiers st
Preston Industrial Co-operative Society, Limited, North road
Seed Wm. Edwd. (oatcake), 3 Dallas st
Smith Robert & Sons, 97 Friargate
Sowerbutts Ephraim, 39 Mount street
Watson Walter, Tithebarn street
Whittle Ann, 104 North road

Bakers—Public.

Almond Henry, 7 East street
Brewer Edwd., 20 and 21 Ribble Bank st
Bridge Samuel, 44 St. Mary's street
Coates Francis A., 17 Harrington street
Cooper Charles, Muncaster road
Cooper James, 2 Paradise street
Day Edward, 18 Tuson street
Eccleston Leonard, 199 Fletcher road
Freeman John, 1 and 3 Rutland street
Garstang Richard, 80 Byron street
Hall William, 55 Ribbleton lane
Hind David, 73 Oxford street
Holden John, 23 Old Lancaster lane
Hunt Thomas, 18 Ward street
Hunter George, 111 and 113 Ripon st
Johnson John, 21 Lord's walk
Lunt William, 23 Patten street
Maguire Edward, 3 Geoffrey street
Mayor Richard, 3 Tyne street
Nelson Isaac, 26 Vauxhall road
Ott Harry, 102 North road
Preston Robert, 17 Heysham street
Rawcliffe William, Melling street
Rawlinson William, 68 Lancaster road
Sandham John Robert, 8 and 9 Brierfield road
Slater James, 31 Great Hanover street
Smith Joseph, 4 Blanche street, Ashton
Speight William, 9 Villiers street
Tipping Edward, 8 Dawson street
Walker Thomas, 9 Maitland street
Whalley Charles, 54 Holstein street
Whalley Mason, 40 and 42 Lowndes st

Banks.

Lancaster Banking Co., Limited, 35 Fishergate; branch, Cattle market on market days (draw on Barclay, Bevan, & Co., London); Herbert Catterall, manager
Lancashire and Yorkshire Bank, Ltd., Fishergate; branch, Cattle market on market days (draw on the London and Westminster Bank); W. B. Rideal, manager; H. Ambler, sub-manager.
London City and Midland Bank, Ltd., Fishergate; sub-branches, Church st and Plungington road; head office, 52 Cornhill, London); Thomas Stordy, manager; W. H. Linell, assistant manager
Manchester and County Bank, Limited, 1 and 2 Fishergate (draw on the Union Bank of London, Ltd.); John Farnworth, manager
Williams, Deacon, and Manchester and Salford Bank, Limited, 97 Fishergate; sub-office, 84 Church street (London office, 20 Birchin lane, London); Henry Eastwood, manager.
Preston Savings Bank, 96 Fishergate (open daily from 10 to 3 o'clock, and on Monday and Saturday evenings from 6 to 8 o'clock); W. B. Roper, actuary.—(*See Advt.*)

Barometer Makers.

Luvate Ambrose, 5 Castleton road
Lockwood John J., 22 Christian road

Barristers.

Firth E. C. C., 1 Chapel street
Mc.Nab Robert A., Bank chambers, Fishergate
Mansfield Thomas E., Bank chambers, Fishergate

Basket and Skip Makers.

Cockshott John (dealer), 8 Friargate
Duckworth Reuben, 97 Byron street and Brook street
Emery Henry, 35 Brook street
Homes for the Blind, Fulwood
Hopkins John, 10 Back lane
Singleton George, 6 Everton gardens
Wilkinson John, 108 and 110 North road

Baths.

Arbury Alfred (Turkish), Miller arcade
Hambleton Thos. (Turkish), 58 Albert rd
Public Baths, Saul street; John Wilkinson, superintendent
Wignall Thomas K. (Turkish), 4 Albyn Bank street

Bee Appliance Manufacturer.

Rose George, 44 Fishergate

Beer Finings Manufacturers.

Maymon Robert, 6 Ribbleton street
Southworth Jos., 12 Ashton parade

Beerhouses.

(*See after Hotels.*)

Berlin Wool and Fancy Repositories.

Brandwood E. J., Arcade buildings, Fishergate
Flower Amy, 27b Church street
Gill Elizabeth, 40 Cannon street
Hartley Dorothy, 41 Fishergate
Mina and Holt, 13a Lune street
Sykes Mary, 10 Lune street

Bill Posters.

Corporation Billposting Department, 11 Market st; W. H. Collinson, manager
Preston and District Billposting Co., Limited, 43 Guildhall street; Thomas Mangnall, manager

Billiard Table Maker.

Dunckley Jas., 23 Moor lane

Bird Dealers.

Ashton William, 71 London road
Billington Matthew, 59 Gordon street
Elliott Robert, 6 Silver street
Hopkins Matthew, 151 Adelphi street and 41 Fylde street
Houghton Henry, 230 Ribbleton lane
Martin James, 89 Hammond street
Sandiford John, 296 and 298 North road

Biscuit Manufacturers.

Carr & Co., 35 Guildhall street, and *Carlisle*
Charnley Thomas, Nelson street
Goodier William, Saul street Biscuit works.—(*See Advt.*)
Parkinson Thomas, Crown Street works
Powell T., Son, & Co., Ashmoor street, Vernon street, and Castle street; offices, Moor lane

Blacksmiths.

(*See also Whitesmiths.*)

Ashton Charles, Ribbleton street
Ashton Charles, junr., Stoneygate
Battersby Thomas, Gammer Lane end, *Fulwood*
Bennett Edward, Lancaster road
Billington Edward, Springfield street
Blackburn Thos. (hay spade and drain tool, iron fencing, &c.), Hermon street
Broad William (Exors. of), 15 and 17 Glover's court
Burnie Alfred, 195 North road
Burnie John, 2 and 3 Moor lane
Calvert & Tipping, Lills' court
Cansfield Hanson, Great Shaw street
Cookson Robert, Nelson street
Dawson Richard, Avenham street
Eland William, 1 Theatre street
Ellison William, 76 Springfield street
Greenwood William, Fleetwood street
Harding W. & Co., Limited, 49 Lune street—(*See Advt.*)
Hardman George, Wharf street
Hargreaves Bros., Marsh lane
Hodson George, Raby's court, Marsh ln
Huck John W., Albion yard, Church st
Leak John, Canal street
Miller Thomas, 63 Fylde road
Newton Thomas J., 4 Lord's walk
Nickson Chris., Aqueduct street
Nuttall F. & J. (shoeing), Corporation st
Parker Frederick W., Fylde road
Petty William, junr., Anchor court
Rainford John, Sedgwick street
Sharp Paul, Brook street
Stewart Henry, Deepdale street
Stirzaker John, Derby st
Strickleton Alexander, 42 New Hall ln

Towers Thomas, Avenham street
Tuson Roger, Lodge street
Weir Alexander, Heap's yard, Friargate
Whitehead Thomas, 7 Derby street
Worden William (engine and machine smith), Gillett st ironworks.—(*See Advt.*)

Boat Builders.

Atkinson William, Ribble side
Cooton Thomas, Ribble side

Boat Owners.—Canal.

Baines Thomas, 10 Ladywell street
Hampton Joseph, 22 Edward street

Bobbin Manufacturers.

Green John & Sons, Ribbleton works
Irvin & Sellers, Peel Hall works, Fletcher road

Boiler Makers.

Allsup & Co., Limited, Caledonian works, Strand rd
Foster Joseph & Sons, Soho foundry, Green Bank street
Friedenthal F., Brieryfield road
O'Neill Charles & Co., Croft street—(*See Advt.*)
Stevenson & Co., Canal foundry

Boiler Composition Makers.

Barlow Andrew, South Meadow lane
Ellinthorpe Wm., Catherine street and 44 New Hall lane—(*See Advt.*)

Bolt and Screw Makers.

Foster John, Green Bank Bolt works, Moor lane
Yates Thomas & Co., Bamber's yard

Bookbinders.

Amey Oliver, 10 Fox street
Brook Fred, 2 Winckley st
Brown William, 9a Fishergate
Fazackerley William, 4 and 5 Union st
Greenall Chas. & Son, 10 Cannon street
Ianson & Ward, 138 Friargate
Macfarlane George & Son, Temple court, Cannon street
Parker Andrew, 19 Avenham street
Preston Educational Supply Co., Guildhall street
Sanderson Daniel, Anchor court
Seed Richard, 12 Lune st
Snape T. & Co., 141 Church st
Whitehead Charles W., 125 Fishergate and Avenham Street mill
Whittle Henry, 33 Avenham street

Booksellers and Stationers.

(*See also Printers and Stationers.*)

Arkwright John (new and second hand), 28 Lune street
Askew James & Son, Corporation street
Barrow John, Corporation street
Briggs & Son, 80 Church street
Buller E. & Son, 42 Fishergate
Cartmell Henry, 22 Church street
Crooke John, 152 Adelphi street
Crozier William, 120 Fishergate
Dawson William A., 63 Bow lane
Dewhurst John R., 62 Stanley street
Discount Book Co., 140a Church street
Dixon Thomas, 35 Plungington road
Halewood Alfred, 37 Friargate
Heane William S., 23 Fishergate
Higson John William, 130 North road
Hilton James, 152 North road
Jarvis Arthur, 5 Victoria buildings, Fishergate
Knagg Rt. Y., 22 Garstang rd; *Fulwood*
Parkinson James, 27a Church street
Pilkington William, 101 Friargate
Platt J. & H., 36 Fishergate
Preston Educational Supply Co., Guildhall street
Robinson Henry, 46 Fishergate
Seed Richard, 12 Lune st
Smith W. H. & Son, Railway station; Thomas G. Thornburrow, manager
Thomson H., Ltd., 16 Friargate
Whitehead Charles W., 125 Fishergate
Williamson Samuel, 138 St. Thomas' rd

Boot and Shoe Makers.

Abbatt Dilworth, 154½ Friargate
Alker John, 19 Goulburn street
Ashcroft Lawrence H., 217 Plungington road
Ashworth & Co., 47 Bray street, Ashton
Atherton James, 57 London road
Ball John, 204 Ribbleton lane
Barlow Thomas, 130 Lancaster road
Barrett Joseph, 37 London road
Barnes John, 43 Lancaster road
Bennett John, 32 St. Ignatius square
Berry Charles, 20 Walker street
Berry John & Sons (and slipper), Hanover mill, Kent street

Berry P. & Sons (slipper), Sundowner mill, Hanover street
Billington Andrew, 38 Thornton street
Blake Thomas J., Marsh lane
Bleasdale Ellen, 126 New Hall lane
Bonser William, 15 Wellfield road
Breakell James, 115b Church street
Brown J. N. & Co., 180 Friargate
Brown John, 107 Park road
Butler Robert, 35 Market place and 56 Water lane
Cadwallader George, 75 Friargate
Calvert William Hy., 268 New Hall ln
Cafferkey Michael, 17 Ormskirk road
Cash Boot Co., 1 Cheapside
Cavanagh John, 7 Tulketh road, Ashton
Charnley Joseph, 5 Fylde street
Conley James, 30 Ormskirk road
Cornall James & Co., 34 Lune street
Coupe George Thomas, 46 Portman st
Cowburn George, 236 Ribbleton lane
Cuerden Henry, Aqueduct street
Dale William S., 55 Plungington road
Dewhurst Henry, 10 Great Shaw street
Dick Robert and James, 143 Friargate
Dobson William, 36 Plungington road
Dodgson Albert, 5 Avenham road
Downham Thomas, 1 Goulburn street
Downing Richard, 13 Ephraim street
Doyle Nicholas James, King street
Durham George, 46 Plungington road
Edmondson Thomas, 31 Lancaster road
Eilbeck John Henry, 25 Lune street
Eteson Henry Robert, 96 London road
Fowler George Henry, 25 Cannon street
Freeman, Hardy, & Willis, Limited, 6 Fishergate, 175 Friargate, and 9 Plungington road
Gardner A. & Co., 82 Plungington road and 65 New Hall lane
Gradwell Richard, 86 Adelphi street
Green George, 312 North road
Green Walter, 93 and 94 Friargate
Green Walter, 1 Horn street, North rd
Greenall James, 128 Fylde road
Greenwood Ann, 32 Water lane
Greenwood Albert, 89 Waterloo road, Ashton
Hacking Alfred, 374 North road
Hardman Edward, 42 Bow lane and 75 Wellington road, Ashton
Hare Henry, 11 Tulketh brow, Ashton
Harrison Lawrence, 19 Brixey street
Haslam William, 2 Bedford street
Hesketh Austin, 31 Moor lane
Hennessy Peter, 171 New Hall lane
Hennessey W. and M., 38 Friargate
Hilton Alexander, 293 North road and 288 Ribbleton lane
Hoskins J. & Co., 11 Friargate
Hubberstey Thomas, 20 Meadow street
Hurlstone Alfred, 18 and 19 Adelphi st
Irvin Edwin, 7 Guy's row
Jackson's Stores, Limited, 48 and 49 Church street
Jamieson Geo., 70 Church street and 3 Queen's buildings, Fishergate
Jamieson James, 27 New Hall lane
Jones Edward, 129 Friargate
Kelly Augustine, 10 Lancaster road
King & Co., 11a Church street
Larrington John, 24 Cambridge street
Lawrenson James, 81 St. George's road
Leeming James, 37 Caroline street
Lyons James, 98 Adelphi street
Manfield & Son, 117 Fishergate
Marchbank Walter, 62 Maudland bank
Magee David, 11 Maudland road
Mills Aaron, 16 Starchhouse street
Mills Charles, Kent street
Mills Joseph, 99 Lancaster road
Mills William, Marsh lane
Morris Edward, 87 Meadow street
Morris Samuel, 163 Friargae
Morris William, 152 Moor lane
Moss Joseph, 20 Avenham road
Newton John William, 4 Myerscough buildings, Church street
Ormerod Francis, 1 Fox street
Ormerod Henry, 48 South Meadow lane and 22 Brackenbury street
Parker Cuthbert, 32 Trafford street
Parker William, 8 Plungington road
Parkinson Thomas, 141 Friargate
Penswick Margaret, 79 Water lane
Pickavant James, 188 New Hall lane
Poole Andrew, 17 River street
Preston Industrial Co-operative Society, Limited, Lancaster road
Prince William Lee (and artificial limb maker), 268 North road
Rainford Thomas, 264 St. Paul's road
Rainford Thomas, 56 Plungington road
Rainford Walter, 32a Church street and 68 Meadow street
Rainford William, 274 Fylde road
Ramsbottom Thomas, 109 Brook street
Rawlinson G. H. & Co., 113 Fishergate
Redden Mary, 48 Taylor street
Reid Thomas, 22 London road
Richardson Charles, Marsh lane
Richardson Oliver, 146 Moor lane
Richardson William, 11 Plungington rd
Richmond William, 133 London road
Robinson Bros., 81 Friargate and Marsh lane
Robinson John E., 58 and 60 Avenham st
Robinson William, 123 New Hall lane
Robinson William A. S., 16 North road
Rogan John M., 91 Peel Hall street
Satterthwaite & Co. (factors), 9 Friargate
Scott John, 7 Newton street
Scott Nixon, 58 North road

Sharrock David, 49 Croft street
Slater Thomas, 18 New Hall lane
Spencer J. & Co. (& slipper), Ribble Bank mill, Bow lane—(*See Advt.*)
Stead & Simpson, Ltd., 31 Market place
Stephenson Robert, 39 Vauxhall road
Swarbrick William, 4 Meadow street
Taylor James, 76 Lark Hill street
Thomas Robert, 14 Guy's row
Thompson Daniel, 78 Moor lane
Topping Henry, Queen street
Turley Patrick, Bow lane
Turner Bros., 28 Church street
Turner William, 77 Newton street
Tyler Henry P., 115 Fishergate and 165 Friargate
Usher Robert (Exors. of), 10 Bow lane
Valentine Joseph, 93 Park road
Walker Mark, 210 St. George's road
Walton Ernest, 56 Harrington street
Westray Alfred, 89 Avenham lane
Whitwell Frederick, 50 Church street and Lovat road
Wilding Roger, 120 Church street
Woodhouse William, 1 Dover street
Worley William S., 185 North road
Yates Robert, 70 New Hall lane

Brass Founders and Finishers.

(*See also Iron and Brass Founders.*)

Banks Thomas, Carrol street
Congreve Peter (finisher), Woodcock's court
Holland John, St. Paul's road
Holland William L., 141 Adelphi street—(*See Advt.*)
Maymon Bros., Salmon Street foundry
Messham Alfred, Corporation street
Moss Robert & Sons, Lawson street
Reeder Thomas, Sizer street
Warren George, 19 Dover street

Brewers.

Addison & Co.; Limited, 144, 145, and 146 Church street
Bentley's Yorkshire Breweries, Limited, 47 Fishergate; stores, Bow lane; W. Stirling, agent
Blackley Thomas, Salter Street brewery
Boyd H. & B. Limited, Syke Street brewery
Bramley David, Victoria brewery, Moor lane
Brown Matthew & Co., Limited, The Brewery, Pole street
Dobson John, Marsh lane
Gregson C. & Son, 239 Fylde road
Hall W. & Co., Tithebarn Street brewery
New Preston and Fylde Brewery Co., Ltd., York Hotel, Church street
Sharples Wm., Croft Street brewery
Walker's Bolton Brewery Co., Ltd., Ribble Bank mill, Bow lane; John Skidmore, agent
Walmesley & Co., Church Street brewery

Bricklayers and Builders.

Baines Joseph, 131 Acregate lane
Beesley Henry, 3 Havelock terrace, Garstang road
Carter Brothers, Castleton road
Christian John, Grimshaw street
Colley Thomas & Richard, Fletcher road
Cookson James, 27 St. George's road
Croft Thos. & Sons, Green Bank yard, Victoria street
Dewhurst Wm., Aqueduct street—(*See Advt.*)
Fazackerley Nicholas, junr., 110 Tulketh brow—(*See Advt.*)
Gabbott John Thomas, 85 Brougham street
Houghton Thomas, 80 Murray street
Jackson William, 3 Glencoe terrace, Stocks rd, Ashton
Joy William J., 71 Emmanuel street
Lamb Thomas, 224 Deepdale road
Lingert Robert, 5 Muncaster road
Livesey John, 210 Tunbridge terrace, Deepdale road
McKerney Hugh, 42 Hartington road
Newman Thomas & Sons, Corporation st
Shorrock Matthew, 31 Elmsley street—(*See Advt.*)
Spencer Isaac & Son, Herschell street
Sudlow & Tattersall, 177 North road
Sutcliffe Seth, 126 Tulketh brow, Ashton
Swarbrick Jas., 52 Waterloo road, Ashton—(*See Advt.*)
Topping Brothers, Seymour road, Fulwood
Traynor D. & Sons, 60 Glover's court
West William, 28 Barton terrace, Deepdale road
Whittle John, 84 Sussex street east
Worswick Jas., 2 Garstang rd, *Fulwood*
Wright John, 4 Annis street

Brick and Tile Merchant.

Dewhurst John (and fire brick), Fylde rd—(*See Advt.*)

Brickmakers.

Amriding John, 3 Acregate Lane south
Brown Charles Robert, Ribbleton—(*See Advt.*)
Charnley Richard, 151 Miller road

Christian John, Grimshaw street
Croft Thos. & Sons, Green Bank yard
Fazackerley Nicholas, junr., Tulketh brow
Jackson Wm., 12 Blundell rd, *Fulwood*
Littlewood Brick and Tile Co., Limited; Walter Davies, secretary, 5 Winckley street—(*See Advt.*)
Metcalf Douglas, 48 Brook street
Morley Robert, 18 Great Townley street
Preston and Cottam Hall Brick and Tile Co., Ltd., Stanley chambers; G. Starkie, sec.
Sergeant John, 20 Armstrong st, Ashton
Shorrock Matthew, 31 Elmsley street—(*See Advt.*)
Thompson Thos., Seymour rd, *Fulwood*
Topping James (and tile), Plungington and Cadley works
Topping John (and tile), Deepdale Brick works

Brushmakers.

Cockshott John, 8 Friargate
Green Mary, 127 Church street
Homes for the Blind (dealers), *Fulwood*
Maddock William James & Co., 13 Ribbleton place
Mears T. & Co., 14 and 15 Fishergate
Mills Samuel, 43 Deepdale Mill street
Oldham Richard, 87 Church street
Wilkinson John, 108 and 110 North road and High st

Builders' Merchants.

Arrowsmith Geo., Ormskirk road.—(*See Advt.*)
Bradshaw John, 25 St. Barnabas' place
Bradshaw J. R. & Son, 18 St. Paul's road.—(*See Advt.*)
Cooper R. & H., 9 and 12 Paradise street
Dean John, Preston Dock.—(*See Advt.*)
Dewhurst John, Green Bank wharf, Fylde rd.—(*See Advt.*)
Dewhurst William, Aqueduct street.—(*See Advt.*)
Fletcher John, 10 Aqueduct street
Moxham Joseph, 21 Alsop street
Smith John, 57 Lowndes street.—(*See Advt.*)
Tyson James, Aqueduct st

Building Societies.

Preston Permanent, 122 Fishergate; Thomas Dewhurst, secretary
Preston Royal Permanent, 45 Fishergate; Thomas Rushton, secretary
Prince Albert, 131 Church street; William O. Jones, secretary
Starr-Bowkett, 12 Lune street; Thomas Wignall, secretary

Butchers.

Anglo Meat Co., Ltd., 4 Cheapside
Argenta Meat Co., Ltd., 75 Church st
Aspin Henry, 183 North road
Ayrton Ann, 21 Orchard street
Ayrton William, 278 Fylde road
Bagot George, 71 Watling Street road, *Fulwood*
Baldwin Thos., 1 and 3 Long ln, Ashton
Bamber James, 27 Plungington road
Barker John Wm., 34 St. Stephen's road
Barrow William, 20 Old Lancaster lane
Bleasdale Harry, 42 Park road
Boocock John William, 62 Lovat road
Brady John, 165 New Hall lane
Breakell Robert, Walker street
Briggs Thomas, 364 North road
British and Colonial Meat Co., 37 Adelphi street
Brown Anthony, 344 North road
Burditt William, 72 Friargate
Butler John, 7 Park road and 184 New Hall lane
Butterworth Richard, 1 South Meadow lane and 106 Geoffrey street
Calderbank Catherine, 370 Ribbleton ln
Chadwick James, 75 Ribbleton lane
Chadwick Richard, 70 Moor lane
Clarkson William, 219 Ribbleton lane
Coar Thomas, 40 Adelphi street
Cook & Turner, Cheetham street
Cookson John, 117 London road
Cooney John, 139 Friargate
Cragg Matthew, 276 North road and 31 New Hall lane
Dawson George, 106 Adelphi street
Dawson John, 9 Fylde street
Dawson Thomas, 29 Friargate
Dearden H. E. & A. A., 137 London rd
Denley Joseph, 26 Orchard street
Dewhurst Albert, 123 Church street
Dewhurst Richard, 22 Cannon street and 128 Ribbleton lane
Eastman's, Limited, 22 Plungington rd
Farrer James, 189 Lancaster road
Fazackerley Henry, 260 Fylde road
Finch William, 58 Friargate
Frankland Thomas, 6 Tulketh brow
Gates George, 43 Lancaster road
Gemson Henry, 2 Plungington road
Goddard Edwin, 67 Plungington road
Goodier Thomas, 53 Plungington road
Goodier William R., 51 Adelphi street
Greenhalgh William, 80 Ribbleton lane
Hargreaves George, 235 North road
Harrison Bros., 82 Avenham lane
Hayton Mary A. (Exors. of), 2 Orchard st
Hill John, 18 Wellfield road

Hitchen Margaret, 164 New Hall lane
Hodgkinson John, 56 Meadow street
Hodgkinson Mason, 149 Lancaster road
Holding Joseph, King street
Holland Sarah Jane, 70 Meadow street
Holt Richard, 63 Ribbleton lane
Houghton Thomas, 67 London road
Hoyle William A., 15 Ripon street
Hull James, 98 Meadow street
Jacques Thomas, 8 Cheetham street
Johnston Jane, 144 Moor lane
Jolly Walter, 32 Avenham lane
Jones Ellen, 65 Maudland bank
Kirkham Allan, 130 Elliott street
Lawrenson John, 246 Fylde road
Lees & Co., 21 Market street
Leigh Charles E., 119 Avenham lane
Leyland Frederick, 3 Crooked lane
Leyland Robert, 13 Brackenbury street
Mapp John, 62 Fylde street
Marsh William, 232 Fylde road
Martin Thomas and John, 76 James street
Mayor John, 73 Adelphi street and 129 Lancaster road
Mercer Frank, 127 North road
Mercer William, 26 London road
Miller Hugh, Marsh lane
Molyneux Thomas, 31 Tulketh road, Ashton
Naylor Richard Henry, 41 Ripon street
Nelson James & Sons, Ltd., 130 Friargate, 22 Orchard street, 31 Church street, and 105 and 216 Ribbleton lane
Noblet Charles, 24 Eldon street
Noblet Thomas, 120 London road and 107 New Hall lane
Noblett Ann E., 92 Grimshaw street
Oglethorpe Janet, 162 Lancaster road
Parkinson James, 99 Friargate
Pennington Joseph, 229 Ribbleton lane
Preston Industrial Co-op. Society, Ltd., North road, and branches
Rainford Thomas C., 30 Fishergate
Rainford William, 294 North road
Rawcliffe James, 154 Ribbleton lane
Redmayne Lawrence, 23 Charnock st
Roberts & Croasdale, 34 Brackenbury st
Roberts Henry, 70 Avenham lane
Roberts Isaac, 54 Maudland bank
Roberts John, Marsh lane
Roberts John, 109 Waterloo rd, Ashton
Roberts Samuel, 45 Lawson street
Rose Edwin, 211 North road
Rose Robert C., Waterloo terrace, Ashton
Savage Alonzo, junr., 149 North road
Scott Henry, 10 Plungington road
Seed Henry, 64 New Hall lane
Seed John, 248 New Hall lane
Seed Thurston R., 277 Fylde road
Shepherd Margaret, 46 Lancaster road
Shepherd Robert, 181 Lancaster road
Singleton James, 42 Lovat road
Singleton Thomas, 202 Ribbleton lane
Sloane Thomas, 94 and 204 New Hall ln
Smith J. W. & R., 152 Park road
Smith Robert, 58 Lovat road
Smith William, Marsh lane
Snalam Richard, 33 Water lane
Southworth George, 14 Peel Hall street
Staples Ann E., 1 East View terrace, *Fulwood*
Standen James, 120 Ribbleton lane
Stewart Charles, 89 London road.—*(See Advt.)*
Stewart Thomas, 52 Stanley street
Stothert Richard, 140 Ribbleton lane
Strickland Edward, 27 Broadgate
Sumner James, 30 Church street and *Leyland*
Sumner Richard, Miller arcade, Lancaster road
Swift Richard, 20 St. Stephen's road
Taylor Henry, 85 North road
Taylor Thos., 29 Wellington rd, Ashton
Taylor William, 91 North road
Tomlinson George, 159 Moor lane
Topham Edward, 22 Malt street
Turner Anthony, 11 Dover street
Turner Frederick, 20 Alfred street
Turner George, 58 Fishergate hill
Turner Robert, 102 Church street
Wallace Ellen, 189 North road
Walmsley Edward J., 213 Ribbleton lane
Walmsley John, 58 Fylde road
Waring Joseph, 159 Moor lane
Watson Alfred, 43 New Hall lane
Wharton William, 82 New Hall lane
White Abel, 54 Adelphi street
White Benjamin, 43 Plungington road
White George & Son, 57 Water lane and 14 Plungington road
White Reginald, 225 Plungington road
Whitehead Henry, 84b Adelphi street
Whiteside John, 12 Peel Hall street
Whiteside Paul, 3 Bow lane and 79 Euston street
Whiteside Thomas, Marsh lane
Whittle John Edward, 40 Water lane
Whittle William, 185 Deepdale road
Wiggans William, 43 London road
Wilding George, Marsh lane
Wilkinson William, 31 Adelphi street
Williams Arthur, 49 New Hall lane
Wilson Gilbert, 40 Plungington road
Wilson Samuel, 94 Lovat road
Winn Robert, 22 Friargate
Worthington Edward, 30 Fylde street
Yates Brothers, 49 Friargate

Butter and Egg Dealers.

Balmer Jas. W., 135 Church street
Buck Thomas, 61 and 63 St. Paul's road
Gannon Peter, 120 Lancaster road

Gregson Bros., Back lane
Howard Percy, 71 Friargate
Kilroe Patrick, 20 to 30 Walton street
Maypole Dairy Co., Limited (butter), 36 Market place
Myerscough Richard, 126 Church street
Simpson R. S., 146 Friargate

Cab, &c., Proprietors.

Archer & Winders, Back ln
Atkinson John, 30 Waterloo road, Ashton
Bamber William, Windy Nook, *Fulwood*
Breakell Thomas, 1 New Hall lane
Caton Robert, 16 Delaware street
Clitheroe Richard, 86 James street
Collinson John, 7 St. James' road
Dewhurst George P., 6 Derby street
Dobson Thomas, 68 Plungington road
Farmer James, 89 Adelphi street
Gregson & Co., 9 Brackenbury street
Harding Wm. & Co., Ltd., 49 Lune street, Fishergate, Pole street, Old Vicarage, Mount street, Withy Trees, County Arms stables, and Regent st; T. Harding, manager; W. H. Little, secretary.—(*See Advt.*)
Heskin Thomas, Church street
Howson Albert E., 1 Albert rd, *Fulwood*
Ingham Richd. & Co., Winckley street
Kendall Adam, 1 Crooked lane
Machan Richard, 98 James street
Potter Richard, Church st
Ratcliffe John, 3 Butler place
Smith Charles, 1 Cragg's row
Turner Thomas, 113 Cemetery road
Wilding James, 7 Alma street
Wiggins Shepherd, 322 Ribbleton lane
Woling Henry, 5 Tunbridge street

Cabinet Makers.

(*Marked * are Upholsterers also.*)

***Baines John B., 46 Friargate**
***Baines Pius A., Heap's yard, Friargate**
*Baines William, 129 Church street
Beetham Wm., 122a Fishergate
***Bell & Coupland, 40 and 41 Lune street.**—(*See Advt.*)
Bennett Robert & Co., 35 and 36 Adelphi street
*Bentley Bros., 101 Harrison terrace, Avenham lane
Birch Richard, 44 Plungington road and Aqueduct st
Blogg Stephen, Aqueduct street
***Bown & Co., 2 Queen's buildings, Fishergate**
*Butler and Hatfield, 19 Friargate
*Carr David (upholsterer only), Marsh ln
Cartmell Bros., Walker street
Clarke William Hy., 16 Lord's walk
Clitheroe John, Corporation street
***Dunckley James, 23 Moor ln**
Exton William, 16 Glover street
***Fitchie David, Cooper's buildings, 51 Church street**
Fitzpatrick Patrick, King street
*Fletcher Thomas, Water Street mill
*Fox Frederick, 6 Lune street
*Fraser Duncan, Corporation street
Hackney George Henry, Ellen street
Halfpenny Henry, 38 Sedgwick street
*Hargreaves Christopher, 3 Orchard st
***Harrop John, Limited, 18 Lune street**
Heathcote Richard, 115 and 117 Avenham lane
Hibbert William A., 45 Emmanuel st
Hill George, 24 Cannon st
Huntbach Thomas Henry, 82 Friargate
Hutchinson William, 356 North road
Irvin & Sellers, Peel Hall works, Fletcher road
***Kenyon Herbert A., 17 Fylde street**
*Klein Joseph, 126 Friargate
*Livesey Brothers, 10 Stanley street
*Matthew Fredk., 19, 20, 21, and 22 Fishergate
Mears William & Co., Bamber's yard
Naylor Charles Henry, Alma street
Newsome William, 126 Brackenbury st
Newton John, 48 Fylde road
Ogden & Co., 150 North road
Porter Peter, 78 Friargate
Potter Frank, 27 Pole street
Preston George, 28 High street
***Preston Industrial Co-operative Society, Limited, Ormskirk road**
*Preston James, 90 Church street and 20 Stanley street
Pye M., Brunswick mill, Lambert's bottom
Rawlinson Thomas, 39 Lancaster road
Richardson Elijah, Tenterfield street
Richardson George, Marsh lane
Richardson Robert, 28 Langton Street south
***Rigby John, 54 Meadow st**
Scarff Frederick, 43 Tulketh rd, Ashton
Sephton Richard, 114 New Hall lane
Singleton John, 3 Dale street
***Smith Charles, 117 Friargate and Great Shaw st**
*Sowerbutts J. H., Ellen street
Stocks Bros., Aqueduct street
*Stocks Alfred and Henry, Back lane
***Thexton & Garner, 48 Fishergate**
Varley Joseph, 11 and 12 Berry street

Walker Charles, Bow lane
*Webster James, 62 and 63 Water lane
***Westhead John & Co., 174 Friargate, and 17, 18, and 19 Orchard street**
Westworth William, 6 North road
Wilcock James B., Arcade buildings, Fishergate
*Whittaker James, 16 Tulketh brow, Ashton
Worden William, 5 Avenham place

Carpet Beaters—by Steam.

Thexton & Garner, 48 Fishergate
Troy Steam Laundry, Seymour road, *Fulwood*

Cart and Stack Cover Makers.

Jones E. (and tent), 6 Lord's walk
Mayor & Son, Wharf street

Cart Owners.

Amriding John, 3 Acregate Lane south
Archer & Winders, Back ln
Baxendale Jas. (out-porter), 8 Bolton st
Billington Edward, Raikes road
Dewhurst George P., 6 Derby street
Eccles Thomas, 56 Croft street
Forshaw Rd., 49 Elmsley street
Freeman William, Aughton square
Gardner William, 31 Otway street
Garlick Adam, 23 Ribbleton place
Goodier Daniel, 39 Canal street
Goodier Thos., Tithebarn st
Harding Wm. & Co., Ltd., 49 Lune street
Hind Arth., 14 Eversleigh st
Hoskin Thomas, 42 Lawson street
Hough George, 54 Fleetwood street
Lang James, 117 Park road
Leatherland George, 69 Hopwood street
Little Joseph, 42 Pleasant street
McLaughlin John. 124 Cemetery road
Masheter Joseph, 27 Back lane
Miller Christopher, Mona place
Norman Elijah, 8 Paradise street
Parker James, 3 Harcourt street
Patchett Abraham, 4 Poynter street
Pearson Thos. (and furniture remover), 29 George street
Potter Richard, Church st
Poulton John, 58 Henderson street
Raby Thomas, 23 Aughton street
Rawcliffe John T., 16 Gilbert street
Riches John, St. John's place
Seed Christopher, Marsh lane
Smith James, 4 Bray street Ashton
Taylor George, 58 Euston street
Topping Roger, 33 Grafton street
Taylor Wm., 28 and 29 Tithebarn street
Wilkinson John, 7 Mellor place
Yates Joseph, 20 Bath street

Carvers, Gilders, and Picture Frame Makers.

Aaron Samuel, 44a Stanley street and 15 New Hall lane
Ainley Francis, 151a Church street
Beech Thomas & Sons, 24 Stanley street and 63 Church street
Billington Ellen, 29 Brook street
Billington Jas., 1 Ecroyd road, Ashton
Chadwick Joseph, 56 Stanley street
Eccleston Robert & Co., Avenham Street mill
Empire Fine Art Co., 56 Friargate
Gillet William, 1 Meadow street
Harrison Edward, 39 St. Paul's road
Morrow Robt., 48 Friargate
Riding John, 3 Hesketh street, Ashton
Savage George, 18 Sizer street
Smalley George, 6b Lune street and 21 Cannon st
Ward Elijah, 42 Moor lane and 2 Cragg's row

Catholic Repositories.

Buller E. & Son, 42 Fishergate
Thomson H., Ltd., 16 Friargate

Cattle Dealers.

Ashcroft Alfred, Central buildings, Lancaster road
Barnes John, Seymour road, *Fulwood*
Briggs Thomas, 364 North road
Caine James, Breeze hill, *Cadley*
Dawson George, 106 Adelphi street
Dixon Albert, 124 Wildman street
Dixon Thomas, 178 Havelock street
Garth Edward, 28 St. Peter's square
Grime Joseph, 25 Latham street
Grime Peter, 39 Chaddock street
Hodgkinson Frank, 21 Brackenbury rd
Hesketh Thomas, 58 Plungington road
Kirkham Allan, 130 Elliott street
Lawrenson John, 246 Fylde road
Leyland Robert, 2 Fell street
Mercer Frank, 127 North road
Patterson William, Fern bank, *Cadley*
Roberts Isaac, 54 Maudland bank
Roberts John, Marsh lane
Roberts Thos., 18 Garstang rd, *Fulwood*
Rudd Robert, Atherton house, *Fulwood*
Singleton James, 42 Lovat road
Stewart Charles, 89 London road
Strickland Edward, 27 Broadgate
Sumner James, 30 Church street
Turner George, 58 Fishergate hill
Utley William B., 11 West cliff
Wareing William, 41 Brackenbury road

Whiteside Paul, 3 Bow lane
Winn John, 33 Avenham road
Winn Thomas, 10 Avenham road
Woof John, 25 Victoria road, *Fulwood*

Cattle Medicine Dealers.

Houghton & Livesey, Marsh lane
Theobald & Sons, 21 North street

Cement and Plaster of Paris Dealers.

Arrowsmith Geo., Ormskirk road.—(*See Advt.*)
Bamber Thomas, Cragg's row
Birch Wm. S. & Sons, Ltd., Strand rd
Dean John, Preston Dock.—(*See Advt.*)
Dewhurst John, 85 Fylde road.—(*See Advt.*)
Fletcher John, 10 Aqueduct street
Tyson James, Aqueduct st

Chair Makers.

Hoghton John, 113 Church street
Pye M., Brunswick mill, Lambert's bottoms
Smith Charles, 11 High street

Chamois Leather Manufacturer.

Goodman Simon, 45 Lancaster road

Cheese Factors.

(*See also Provision Dealers.*)

Bamber & Rowe, Fishergate and 13a Orchard street
Bannister R. & Sons, Corporation street
Bonney A. & Co., Wharf street
Hall Jas., Arcade buildings, Fishergate
Hayes & Craven, Woodcock's court, Fishergate
Livesey & Toulmin, 81 Fishergate and Lune street
Miller & Ball, 80 Fishergate and 1 Fleet st

Chemists and Druggists.

Barnes & Son (pharmaceutical), 114a Fishergate
Barnes Thomas, 29 Plungington road
Boots Cash Chemists (Lancashire), Ltd., 27 Fishergate
County Drug Store, Limited, 197 Lancaster road
Emett Thomas, 132 Ribbleton lane
Fisher Richard, 6 Orchard street
Forrest, Livesey, & Co., 17 Plungington road and 41 Wellington road, Ashton
Foster Edward, 51 Friargate
Freeman Hy. S., 23 and 47 London road
Hadfield John H., 118 Deepdale terrace
Hillidge George, 140 Friargate
Livesey William F., Marsh lane
McGavin John, 110 Friargate
Martyn's Stores, Limited, 179 Friargate
Marsden James, 9 Lancaster road
Mercer John & Son, 53 Water lane
Parker Thomas, 100 Fishergate
Parkinson Robert H., 238 North road
Patterson Thomas, 99 Ribbleton lane and 142 New Hall lane
Preston Drug Co., 93 Fishergate and 1 Fox st; Edward Woodward, manager
Preston Drug Stores, 28a Church street
Rae James, 72 Avenham lane
Sharples George (pharmaceutical), 7 Fishergate
Tomlinson Bros., 28 Fishergate
Walker James E., 77 Church street
Waterworth Alfred, 29a Church street
Watkinson William J., 34 Church street.—(*See Advt.*)
Williamson Fred. Arthur, 33 and 35 Lovat road
Wycherley Annie, 27 Lancaster road

Chemist (Analytical).

Sharples Geo., 7 Fishergate

Chimney Sweepers.

Burns Francis, 87 Avenham lane
Collins Joseph, 36 Young street
Gorman William Henry, 43 Canal street
Leeming John T., 3 Russell street
Livesey Nehemiah, 2 Warwick street
Lonsdale Frederick William, 79 High st and Tithebarn street
Reed George & Sons, 40 Heatley street
Seed John William, 4 Bushell street
Sharp Edward, 46 Brougham street
White David, 27 Aberdeen street
Whiteside John J., Smirk street
Wilson John, 2 German street

China Clay Importers.

Birch Wm. S. & Sons, Limited, Strand rd

Chiropodist.

Arbury Alfred, Miller arcade

Churn Makers.

Bamber & Co., 14 Friargate

Cigarette Manufacturers.

Turner Richard, 29 Fishergate
Woods W. H. & J., Limited, 149 Church street

Clog Iron Makers.

Cornall Thomas, Bamber's yard
Hopkins James, 85 High street
Pomfret John Henry & Co., Back lane

Cloggers.

Alston Edward, 40 Lancaster road
Ashcroft Lawrence H., 16 Peel Hall st
Ashworth Joseph, junr., 56 Adelphi st
Bamber John, 33 Park road
Battersby John J., 208 New Hall lane
Bloomfield Jonathan, 20 St. Martin's rd
Bradbury George, 177 Ribbleton lane
Bradshaw Ralph, 11 Starchhouse street
Butcher William R., 116 London road
Davies James, 114 London road
Dewhurst Joseph, 71 Ribbleton lane
Dobson William, 36 Plungington road
Durham George, 46 Plungington road
Eastham Thomas, 77 Emmanuel street
Edmondson Thomas, 31 Lancaster road
Eccles Edward, 133 North road
Eccles Richard, 252 Ribbleton lane
Ellithorn William, 21 and 23 Stoneygate
Fenton Wm. Henry, 120 Moor lane
Fishwick Peter, 300 Ribbleton lane
Gabbott Richard, 80 Moor lane
Gabbott William, 151 Moor lane
Garnett William, 43 Fylde road
Godbert John, 141 Park road
Hall John, 41 London road and 34 Shakespeare road
Hall John William, Queen street
Hardman Edward, 42 Bow lane
Heaton John, 50 Park road and 19 New Hall lane
Hollinghurst John W., King street
Hood Joseph, 173 New Hall lane
Hunt Thomas, 66 New Hall lane
Hunter John, 123 Adelphi street
Hurlstone Alfred, 18 and 19 Adelphi st
Isherwood Thomas, 258 North road
Johnson Thomas William, 21 Lovat rd
Kay John, 268 Fylde road
Kilner Frederick R., 35 and 36 Maudland bank
Little Frederick, 224 Fylde road
Lomax Benjamin, 122 Brook street
McGough Richard J., 81 Plungington rd
Marsden Henry, Marsh lane
Marsden Robert, 41 Water lane
Melling Thomas, 31 Meadow street
Mercer James, 85 Friargate
Morris Edward, 87 Meadow street
Parker George, 17 Tulketh brow, Ashton
Preston Industrial Co-operative Society, Ltd., North road
Ranger John, 74 New Hall lane
Richardson John, 119 Lancaster road
Richardson Oliver, 146 Moor lane
Rigby James, 41 Spa road
Rigby Joseph, 243 Fylde road
Rishton Joseph, 42 Adelphi street
Robinson William, 74 Villiers street
Rowcroft Thomas, Marsh lane
Rycroft Benjamin, 291 North road
Saul Ann, 169 Ribbleton lane
Seed James, 24 James street
Seed John J., 159 Ellen street
Seed Josiah L., 181a Lancaster road
Sellers John (and clog block), 22 Stanley street
Sharples Joshua, 26 Fylde street
Slater Robert, 36 Lancaster road
Stopford John, Bow lane
Swindlehurst William, 218 North road
Thew William, 180 New Hall lane
Turner John, 50 St. Paul's road
Wade John J., 74 Avenham lane
Walsh Francis, 102 Ribbleton lane
Ward Robert, 28 Plungington road
Wiggins John S., 167 Ribbleton lane

Clothes Dealers.

Bartley Mary Ann, 2 Plungington road
Beanland Thomas, 63 Park road
Berry John, King street
Brennan Mary, 84 Adelphi street
Brindle Ann, 30 Park road
Brown Isabella, 26 Walker street
Chester John, 109 Lancaster road
Crook Miles, 21 Ribbleton lane
Cuerdale Richard, 70 Adelphi street
Curry Ann, 2 and 4 Stoneygate
Eastham Jane, 26 Sedgwick street
Eccles Ellen, 187 Moor lane
Hardman Benjamin, 88 Brook street
Hargreaves George, 50 Back lane
Harrison Thomas, Tithebarn street
Heaps Robert, 82 Ribbleton lane
Heaton Margaret, 15 Newton street
Herbert Mary J., 8a Fylde street
Hindle John, 2 Weavers' buildings, Lancaster road
Hopkins William, 39 Lancaster road
Jackson Enoch, King street
Lowe Alice, 43 and 44 Portman street
McLeavy Terence, Trinity place
Mayor Mary A., 6 Fletcher road
Montray Jane, 67 Back lane
Newton William, 30 Fletcher road
O'Donnell Patrick, Queen street
Page James, 58 Lancaster road
Parkinson Jane, 100 Friargate
Peacock Sarah, 10 St. John's place
Seahill John, 36 Newton street
Shaw Hannah, 119a Victoria street
Singleton Letitia, 166 North road
Singleton Margaret, 136 Friargate
Slater Alice, 23 Walker street
Smalley Ellen, 191a North rd
Swindlehurst Elizabeth, 220 North road
Swindlehurst Margaret, 267 North road
Thompson & Hewitt, 35 and 36 Walker street

Traynor Daniel, King street
Traynor Luke, Queen street
Waddington Townley, 9 Edmund street
Sumner Margaret, 16 Kilshaw street
Walker William, 34 Lawson street

Coachbuilders.

Creed Benjamin, Campbell street
Harding William & Co., Ltd., 49 Lune street.—*(See Advt.)*
Hornby Hy., Bull Hotel yard
Hull Edward, Friargate.—*(See Advt.)*
Hull Robert E., Crooked lane
Pemberton Reuben, North road
Stirzaker John, Derby st
Sturzaker Richard, Walker street
Walmsley James & Co., Union Carriage works, Guildhall street.—*(See Advt.)*
Worden William, Gillett Street works.—*(See Advt.)*

Coal Agents.

Beardwood William A., 4 Brackenbury road, *Fulwood*
Bell John, 14 Lex street
Chew William, 29 Stanley place
Clarkson Benjamin, 16 Eldon street
Edwards Robert R., 149 New Hall lane
Fowler John, 3 Bank place, Ashton
Garstang J. R., Stuart road, Ribbleton
Hopkinson John, 12 Saul street
Hall John, 11 Trafford street
Kay Caleb, 28 Miles street
Knowles Ralph, 26 East view
Mawdsley William J., 17 Avenham road
Taylor Edward, 3 Knowsley street
Whitwell John W., 34 Milner street

Coal Dealers.

Addison John, 16 Fishwick parade
Ainsworth Robert, 6 Harcourt street
Almond George, junior, Crown street
Ashcroft Daniel, 79 Wilbraham street
Atkinson Edwin, 33 Bentinck street
Atkinson Wm. Hy., 6 Hammond street
Atkinson James, 141 Hammond street
Bamber James, 11 Birchall street
Bamber Mary, Grimshaw house, Ribbleton lane
Battersby William, 30 Pump street
Blackledge James, 82 Fleetwood street
Bleasdale William, 114 Ripon street
Bradshaw James, 8 Oakley street
Clark Thomas, 35 Pleasant street
Cook Edward, 41 De Lacy street
Cross Thomas, 1 Shelley road
Crossley John, 17 St. Austin's road
Darwen Henry, 52 New Hall lane
Eccles William, 54 Richmond street
Fenton Robert, 233 Fylde road
Fisher Robert, 55 Curwen street
Freeman William, Aughton square
Futter Daniel, 73 Barlow street
Gardner Jas. J., 163 Brook Street south
Gardner William, 31 Otway street
Green George, 18 Travers street, Ashton
Harrison George, 11 Elliott street
Hind Arth., 14 Eversleigh st
Houlding George Henry, 38 Old Lancaster lane
Johnson Anthony, 33 Higginson street
Lancaster Thomas, 80 Skeffington road
Langstreth Obadiah, 45 Hawkins street
Leatherland George, 69 Hopwood street
Lewis William, 61 Nelson street
McDougle Alex., 101 Brook street
Mercer Joseph, 3 Brewery street
Norman Elijah, 8 Paradise street
Patchett Abraham, 4 Poynter street
Pearson Thomas, 29 George street
Pedder Richard, 38 Henderson street
Rawcliffe John T., 16 Gilbert street
Rawcliffe William, 6a Melling street
Richardson Charles, 15 Kingswood st
Richardson Thomas, 9 Kingswood st
Richmond Joseph H., 81 Emmanuel st
Robinson Josiah, 14 Hunter street
Sherlow John, 35 Muncaster road
Shires John, 36 Pump street
Shorrock William, 25 Calverley street
Smith Albert, 9 Pechell street, Ashton
Southworth Richard, 41 Morgan street
Sumner Joseph, 119 Tulketh rd, Ashton
Sumner Robert, 106 Inkerman street
Taylor William, 9 Adelphi place
Thomas Michael, 32 Sussex street
Trafford James, 5 Brookhouse street
Turner W. H. & J., 24 Dawson street
Walmsley James, 4 Otway street
Walmsley Joseph, 85 Springfield street
Walmsley Thomas, 6 Lowndes street
Wilkinson George, 7 Maitland street
Wilkinson John, 7 Mellor place
Wilson John, 26 Elliott street
Woodruff John, 45 Milton street
Woodruff William, 10 Bloomfield street

Coal Merchants.

(*Marked with * are Colliery Proprietors.*)

Banks Thos. & Co., (and coke and lime), Deepdale siding
Bee John (and colliery agent), Butler st
Birkett Thomas & Co. (and colliery agents), Ladywell street
***Blainscough Colliery Co., Ltd., Corporation st, Fylde road, and Ribbleton lane; Thomas Oglethorpe, agent**—*(See Advt.)*
Breakell Tyson, Maudland siding
Buckley & Co. (and colliery agents), Green Bank siding; E. T. Newbound, agent
Crossland J. and Co., Maudland siding

Danson & Rawcliffe (and colliery agents), Corporation street
*Dunderdale & Turner, Corporation st
Farnworth & Durham (and colliery agts.), Green Bank siding
***Garswood Coal & Iron Co., Ltd., Marsh lane; James Thomas, agent**
Graham & Co. (and coke), Deepdale siding
Hodgkinson Thomas, Corporation street
*Ince Coal and Cannel Co., Corporation street; R. Cooper, agent
Jackson John & Sons (and coke and lime), Ribbleton lane and Lord's walk, and *Fleetwood*
Kirkham Fredk., 145 Moor lane
Martin & Maymon (and colliery agents), Deepdale siding
Myerscough Robert, 62 Lauderdale st
Pearson Thomas, 29 George street
*Pearson & Knowles Coal and Iron Co., Ltd., Marsh lane; John Furness & Son, agents.—(*See Advt.*)
Preston & Blackburn Coal Co., Barracks street; Moses Farrington, agent
Preston Industrial Co-operative Society, Limited, Carrol street
Roberts Robert (colliery agent), 98a Fishergate
Strickland Edward, 19 Sizer street
Taylor James S. (and coke and lime), Corporation street
*Thompson S. & Co., Marsh lane
Tullis Ashton A., Green Bank siding
*Turner W. & J., 5 Fleet street; William Jolly, agent
Wareing Joseph & Co., Deepdale siding
Watson Peter & Co. (and colliery agents), Ladywell st; T. Chadwick, proprietor
*Wigan Coal & Iron Co., Limited, 101a Fishergate; depôts, Wharf street yard and Deepdale yard; Lomax & Kent, agents.—(*See Advt.*)
Willetts A. & Son, Strand road

Coffee Roasters.

Bailey S. & Co., 63 Avenham street
Booth E. H. & Co., Ltd., 4 Fishergate
Tokio Cafe Co., 126 Fishergate

Concrete Flag Makers.

Gorton John & Co., Strand road.—(*See Advt.*)

Confectioners.

Addison Mary, 11 Ribbleton lane
Ainsworth Annie, 48 Water lane
Airey John J., Marsh lane
Alderney Dairy, Ltd., 83 Fishergate
Almond Richard, 24 Orchard street
Bailey Thomas (wholesale), Marsh lane
Bailey William, 12 Maudland road
Baines James, 28 Avenham lane
Bamber Ellen, 135 Adelphi street
Barker William J., 51 Lovat road
Barton Cooper, 111 New Hall lane
Barton Edward (wholesale and retail), 43 and 45 Park road; works, Bell street.—(*See Advt.*)
Barton Edward, junr., 69a Church st
Barton Jane, 54 Fishergate hill
Barton Richard, 94 Moor lane
Bashall Edward, 37 Dover street
Bell R. & Sons, Swan street
Billington Mary, 63 Adelphi street
Bingham James, 186 North road
Birkbeck Eli, 173 Ribbleton lane
Blundell Hannah, 145 Brook street
Bonney Rd., 15 Tulketh brow, Ashton
Bowden Bros., 112 Fishergate
Bowker Robert, 51 Lancaster road
Bradshaw Thomas, Marsh lane
Brandreth Mary and Eliza, 12 Prospect place, Ashton
Brooksby Elizabeth, 54 Friargate
Carlisle Ann, 1 Tulketh brow, Ashton
Catterall Joseph, 121 London road
Chippendale Elizabeth, 55 Water lane
Clark William, 32 Eldon street
Clarkson D., 5 Hughenden ter, Garstang rd
Cleal Benjamin, 64 and 66 Lovat road
Clegg & Jones, 5 Friargate
Connell John, 65 Ribbleton lane
Cook Frederick, 4 Miller arcade
Cooper Richard, 38 Garden walk, Ashton
Cottam James, 25 Tulketh brow, Ashton
Cottam Joseph, 136 London road
Cottam Joseph, 33 Lune street
Coward Frederick, 229 St. Paul's road
Critchley James W., 13 Ormskirk road
Critchlow Mary Ann, 226 North road
Crook James, 84 Friargate
Dewhurst Margaret, 60 Friargate
Dewhurst Mary, 95 London road
Dewhurst William, 9 Guy's row
Diamond Catherine, 61 New Hall lane
Dickinson Alfred G., 92 Ribbleton lane
Dickinson Mary, 109 Fishergate
Ditchfield James, 8 Plungington road
Duckworth John, 135 Friargate
Dunlevy John, 250 Fylde road
Eaves Henry, 118 Eldon street
Edmunds William M., 27 Church st, Miller arcade, Harris street, and Park rd

Ellithorn Wm. B., 100 London road
Fecti & Co., 15 Church street
Forshaw Joseph, 114 Adelphi street
Fox Thomas, 27 Moor lane
Frost Martin H., 366 Ribbleton lane
Gardner Edward, 20 Cambridge street
Gaunt Mary E., 66 Fishergate
Gillett Eleanor, 204 North road
Godment Margaret, 156 New Hall lane
Green John, 124 Adelphi street
Hacking Peter, 67 Lancaster road
Hammond James, 3 Heatley street
Harrison Thos., 208 and 210 Ribbleton ln
Hartley Thomas, 88 Church street
Haworth Charles, 78 Plungington road
Haworth Frederick G., 134 Friargate and 153 St. George's road
Haworth Margaret, 58 Victoria road, *Fulwood*
Haworth William, 81 Brook street
Hayes Allan, 110 Ripon street
Hayes James, 131 Brook street
Henderson Wallace, 86 Friargate
Hobson John Robert, Marsh lane
Hodson Mary, 4 Edward street
Holden Annie, 21 St. Paul's road
Hollin Ann, 250 New Hall lane
Howarth Ellen, 34 Maudland bank
Hoyle Marie, 38a Lune street
Hulme John, 72 Church street
Hunt Margaret A., 61 London road
Ingham Charles Hy., 23 Fylde street
Jackson William, 5 Orchard street
Jamieson E. A. & M., 53 Church street
Johnson Catherine, 221 North road
Johnston J. W. A , 38 Church street
Johnstone Mary G., 47 Fishergate
Kellett Frederick Wm., 88 Moor lane
Kellett Richard, 3 Meadow street
Kirkham Thomas, 14 Andrew street
Kirby David, 109 Adelphi street
Knowles Alice A., 3 Mill bank
Lang John Wm., 147 and 148 Moorlane
Livesey Wm. & Son, 17 Fishergate hill
Lomax Mary B., 3 Lune street
Luckraft Jane, 178 North road
McLachlan Emily, 53 Meadow street
McSkimming Martha, 7 Fox street
Marsden Henry, 261 Fylde road
Marsden John J., 128 Church street
Marsden John, 81 Moor lane
Mayor Nanny, 37 Bow lane
Moore Elizabeth, 156 Friargate
Morley Jane, 48 Trafford street
Morley Thomas, 39 and 41 Lovat road
Moss Thomas, 27 Lune street
Newsham Robert, 9 Ashton street
Nicholson Margaret, 36 Knowsley street
Nightingale Benj., Theatre buildings and 55 Fishergate
O'Donovan Kate, 7 Cross street
Parkinson Louie, 59 Plungington road
Parkinson Richard, 2 Butler street
Parkinson Thomas R., 69 Fylde road
Plumb Robert, 172 Deepdale road
Quarrell John, 63 Plungington road
Radcliffe Mary, 358 North road
Rhodes Charles, Marsh lane
Richardson Hannah, 53 Fishergate.—(*See Advt.*)
Riley Jane F., 168 Ribbleton lane
Roberts Alfred C., 206 New Hall lane
Roocroft W. & Son, Walker street
Rostron Joseph, 24 Elizabeth street
Rothwell Nancy, Arcade buildings, Fishergate
Sanders Francis J., 292 North road
Sandham James, 11 Jemmett street
Scholes Harry, 160 Lancaster road
Sellars Francis A., 24 Alfred street
Sharples A. & M., Brook st
Sharples Eleanor, 58 Stanley street
Shaw Jane, 75 Adelphi street
Simpson Thomas (wholesale and retail), 137 Ribbleton lane
Small Thomas, 102 Meadow street
Smith Robert & Sons, 97 Friargate
Sowerbutts Ephraim, 39 Mount street
Sowerbutts John, 10 Fylde street
Spencer Agnes, 196 North road
Spencer James, 15 Croft street
Standing Annie, 142 Church street
Stephenson Ellen, 29 Vauxhall road
Stokes & Savage, 340 North road
Stott Margaret, 39 New Hall lane
Stringfellow Mary, 100 Peel Hall street
Sumner I. and K., 1 Brackenbury road
Sutton Thomas, 129 London road
Swift Mary, 55 Victoria road, *Fulwood*
Taylor Thomas, 111 London road
Thomas Mary M., 19 Holmrook road
Thompson Misses, 59 Wellington road, Ashton
Tipping Teresa, 32 Ashton street
Travis James, 43 Water lane
Treasure Ellen A., 42 Ormskirk road
True Charles J., 76 Avenham lane
Walker Ellen, 19 Tulketh brow, Ashton
Warburton Hilda M., 2 Victoria buildings, Fishergate
Webster Mary A., 61 Water lane
Westall Mary, 64 Stanley street
Wilcock Thomas, 41 Adelphi street
Wilding M. M. & H., 215 and 217 Ribbleton lane
Wilkinson Benjamin, 74 Adelphi street
Wilkinson Thomas, 143 Moor lane
Wilson Edward, 64 Adelphi street
Winder Ann, 5 Glover street
Winstanley Margaret, 32 Gordon street
Wood Emily, 120a Fishergate
Wood Wm. N., 124 North rd
Woods & Co., 16 Fishergate
Worden Joseph, Marsh lane
Yates Arthur E,, 111 Church street
Yates Thomas P., 29 Pole street

Contractors.

(*See also Bricklayers, Joiners, and Stonemasons.*)

Arrowsmith George, Ormskirk road.—(*See Advt.*)
Baines John, 95 and 96 High street
Baines Pius A., Heap's yard, Friargate
Bashall Henry (paving, &c.), 3 Sussex Street east
Bashall Rd. (paving, &c.), 5 Holstein st
Brade William Henry, Wyre street, Ashton
Breakell John & Son, 20 Maitland street
Cartmell John & Son, Albion works, Church street, and Park road.—(*See Advt.*)
Charnley Cornelius Hy., 121 Victoria st
Christian John, Grimshaw street
Cooke William, 20 Stanleyfield road
Colley T. & B., Fletcher road
Cooper R. & H., 9 and 12 Paradise street
Cottam Thos., Green Bank street.—(*See Advt.*)
Counsell Joseph, Pole street
Croft Thomas & Sons, Green Bank yard, Victoria street
Dewhurst John, Fylde road.—(*See Advt.*)
Dewhurst Robert, Tulketh brow, Ashton
Dewhurst Wm., Aqueduct street.—(*See Advt.*)
Fazackerley Nicholas, junr., Tulketh brow.—(*See Advt.*)
Fletcher John, 10 Aqueduct street
Gabbott John Thomas, 85 Brougham street
Garnett Thos. B., Arthur st
Hothersall William, Chapel walks.—(*See Advt*)
Hull Richard N., Brook st
Kellett Thomas Henry, 3 Fishergate hill
Lingert Robert, 5 Muncaster road
Livesey Thomas N., Old mill, Ashton
Lucas George, Platt's court, Fishergate
Marshall & Co., Atkinson street
Moxham John (paving and draining), 10 Brackenbury street.—(*See Advt.*)
Murray Francis (paving, &c.), 6 St. Thomas street
Shorrock Matthew, 31 Elmsley street.—(*See Advt.*)
Smith John, 57 Lowndes street.—(*See Advt.*)
Topping Bros., Seymour road, Fulwood.—(*See Advt.*)
Topping Fredk. C. (steeple jack and lightning conductor fitter), 29 Peel Hall street.—(*See Advt.*)
Tullis David & Sons, St. Paul's road
Walker Charles, Ribble Bank mills, Bow lane
Whiteside William, Old vicarage.—(*See Advt.*)

Coopers.

McDermott Catherine, 20 Canal street
Topping John, Brook street
Walton Thomas, Lancaster road and Cragg's row
Wilkinson John, 110 North road and High street

Cork Manufacturers.

Noblett Walter & Richard, 16 Chapel yard

Corn and Flour Dealers.

Bamber John, 128 and 129 Moor lane
Hothersall & Batty (provender and poultry and game food), 44 Fishergate
Mayor Richard, 46 Plungington road
Miller Ellen, 119 Adelphi street
Parker Edwin, 293 and 295 Fylde road
Rawsthorn Thomas, 82 Church street
Redmayne Saml. P., 33 and 35 Fylde rd
Smith Robert & Sons, 97 Friargate
Sykes Joe, 1 Liverpool street
Whiteside Thomas, 355 North road

Corn Merchants.

Bretherton John, 3 Central buildings, Lancaster road and Corporation street
Briggs James, Marsh Lane Flour mill
Butler Paul & Son, Liverpool street
Carr & Co., 35 Guildhall st, and *Carlisle*
Carr Richard & Sons, Back lane
Lupton, Kitchen, & Co. (and pea factors), 2 Fleet street
Milner John, Anchor court
Polding John Francis, 3 and 4 Fleet st
Pyke Joseph & Son, Arthur Street Corn mill, and Brunswick st, Liverpool
Scarborough Reginald, 5 Wharf street
Seed James, Tithebarn street

Corn Millers.

Briggs James, Marsh Lane Flour mill
Butler Paul & Son, Liverpool street
Lee Robert, Parr Croft mill, Moor lane

Ley John A. & Sons, Tithebarn street and Walton-le-Dale
Lupton, Kitchen, & Co., Ribble Bank mill, Bow ln
Pickles Thomas, North Road mill
Pritt John, Park Lane mill, Lund street
Pyke Joseph & Son, Arthur street
Redmayne Saml. P., 33 and 35 Fylde rd
Shutt Henry (Limona food), Green Bank mill, Adelphi street

Cotton Manufacturers.

Anderton John, Broomfield mill.—Pay day, last Wednesday
Barnacre Weaving Co., Limited, Albert mill, Cemetery road.—Pay day, last Wednesday
Bibby & Burton, Ltd., Kent st & Frenchwood mills.—Pay day, last Thursday
Brotherton T. & Co., Marsh Lane mill and Bushell Street mill
Cocker S. P., Moss shed, Fylde road
Deepdale Weaving Co., Ltd., Deepdale Mill street.—Pay day, first Wednesday after 15th
Eccles Joseph & Co., Steam mill, Fylde road.—Pay day, last Saturday
Entwistle's (William) Sons, Caledonian mill, Pitt st.—Pay day, last Thursday
Fish Levi, Spa mill, Spa road
Goodair Richard, Limited, Springfield mill, Brook street
Hayes Edward, Fylde Road shed
Healey Edward, Limited, Moor Hall mill, Brook st.—Pay day, last Friday
Hopkins, Martin, & Co., Astleyfield mill, St. Paul's road
Liver John, Limited, Brookfield mill.—Pay day, second Wednesday
Moor Brook Mill Co., Limited, Moor Brook street
Moor Park Spinning and Manufacturing Co., Limited, St. George's road.—Pay day, last Thursday
Redmayne E. B. & Son, Alliance works, New Hall lane.—Pay day, 14th following month
Smith Wm. & Co., Queen's mill, Green Bank st.—Pay day, first Wednesday
Sowerbutts W. & H. E. (Balderstone mill, *Freckleton*); office, Highfield, Ashton
Walsh & Co., Limited, Ashton shed.—Pay day, third Wednesday
Wilding Bros., Limited, Alexandra mill, Isherwood st.—Pay day, last Wednesday

Cotton Spinners.

Catterall Paul, Son, and Co., Limited, New Hall Lane mill, Rigby street.—Pay day, last Wednesday
Copland Montague B., Pole Street mill
Hincksman W. H., Ltd., Croft Street mill
Lutwidge Mill Co., Ltd., Isherwood st
Maynard M. S., Bold St mill and Parker Street mill.—Pay day, last Thursday
Mellor Brothers, Limited, Stourton mill, George st.—Pay day, last Thursday
Park Lane Twist Co., Ltd., Park mills, North rd.—Pay day, last Wednesday
Walmsley Benjamin, Lord Street mill.—Pay day, last Saturday

Cotton Spinners and Manufacturers.

Arkwright Daniel, Arkwright mill, Hawkins st.—Pay day, last Saturday
Calvert William & Sons, India mill, New Hall lane; Aqueduct mill; and Flats mill, *Walton-le-Dale*; warehouse, 23 New Cannon street, *Manchester*
Eccles Brothers, New Hall Lane, Wellington, and Victoria mills.—Pay day, last Thursday
Hartford Mills Co., Limited, Campbell street.—Pay day, last Wednesday
Hartley Brothers, Shelley Road mill
Hartley & Co., Fylde Road mill
Hawkins John & Sons, Ltd., Greenbank mill, Adelphi street, and St. Paul's Road mill.—Pay day, first Tuesday
Horrockses, Crewdson, & Co., Limited, Yard works, New Preston, Centenary, Sovereign, and Fishwick mills, and Moses Gate, *Bolton*; warehouses, 5 Love lane, Wood street, *London*; 55 Piccadilly, *Manchester*; and 51 Buchanan street, *Glasgow*
Kay Street Cotton Spinning and Manufacturing Co., Limited; John Ranson, secretary.—Pay day, first Thursday
Leigh J. & A., Brookhouse mills, Old Lancaster ln.—Pay day, last Thursday
Oxhey Cotton Spinning and Manufacturing Co., Ltd., Brook Street south; H. Lees, managing director.—Pay day, third Wednesday
Paley Wm., Bank top and Primrose mills; warehouse, Darwen street, *Manchester*.—Pay day, first Wednesday after first Tuesday
Preston Cotton Spinning & Manufacturing Co., Ltd., Wellfield Road mill.—Pay day, last Friday
Smith Joseph, Southgate and Ribbleton mills.—Pay day, last Friday
Smith J. R. & A., Limited, Park Mill shed, Peel mill, & Manchester mill; warehouse, 7 Marsden street, Manchester.—Pay day, last Friday

Cotton Waste Dealers.

Clayton & Whitehead, 3 Grimshaw st
Duckett George, Marsh lane
Yates Henry & Sons, Sidney place

Cowkeepers.

Anderton Robert, 33 Old Lancaster ln
Askew James, 14 Zetland street
Bamber Robt., 51 and 52 Plungington rd
Beesley William, 3 Cobden street
Boccock John W., 62 Lovat road
Bradley James, 44 Milton street
Bromley Joseph, 71 Miller road
Callow Park Milk Co., 34 Aqueduct st
Carling John, 13 Brookhouse street
Cookson Thomas, 105 Inkerman street
Fawcett Stephen, Moor hall, Norris st
Gerrard John, 59 Villiers street
Gerrard Robert, Andrew street
Gornall John, 81 Whittingham street
Greenwood Henry, 44 Hawkins street
Hesmondhalgh Edw., 193 Fletcher road
Heys John, 41 Eldon street
Hindle David (dairy), 96 Ribbleton lane
Hindle John (dairy), 35 Fishwick par
Hindle Thomas (dairy), 5 Mercer street
Holden Joseph, 32 Blanche st, Ashton
Hornby Reuben, 24 Elcho street
Howson John, 162 Brook street
Houghton John, Pitt street
Hoyle Abel, 22 Eldon street
Kay William Henry, 8 Hesketh street, Ashton
Leak William, 330 North road
Mason James, 45 Ashton street
McNair Robert, 150 Villiers street
Park Thomas, 134 Adelphi street
Platt George, 133 Bootle street
Rhodes George, Sherborne house, Holme slack
Robinson Roger, 19 St. David's road
Smith Richard, 34 Cambridge street
Turner W. H. & J., 24 Dawson street
Ward James, 50 Ellen street
Whiteside Thomas, 148 Brook street
Wignall David, 42 Ribble Bank street
Wignall William, 9 Swansea terrace
Wilkinson George, 7 Maitland street
Woods Mary (dairy), 236 North road

Curriers.

(*See also Leather Merchants.*)

Bibby Walter & Son, 37 Church street; works, Water street
Mullineaux J. & F., 22, 24, and 26 Avenham street
Satterthwaite & Co., 9 Friargate

Cutler.

Read Charles B. (and silversmith and jeweller), 56 Fishergate

Cycle Agents and Dealers.

Addison John, 177 New Hall lane
Ainsworth Richard, 360 North road
Atkinson William, 131a Church street
Baddeley & Co., 194 and 200 Lancaster road
Bamber John Thomas, 31 Fylde street
Brotherton James, 15 Avenham street
Brown Vernon, 33 Beech street
Carter George & Co., 12 Stanley street
Crook Thomas, 128 North rd
Crook Thomas, 65 Church st
Cunliffe Robert, 4 Grimshaw street
Dugdale James, 165 North road
Geldeard Richard T., 35 Water lane
Heaps Robert, 109 Moor lane
Klein Joseph, 126 Friargate
Merigold Bros., 147 Church street
Mears William & Co., Bamber's yard
North Lancashire Cycle Co., 81 Fishergate
North Road Cycle Co., 19 and 20 Miller arcade and North road
Ogden William, Garstang road
Penswick Joseph, 256 Fylde road
Preston Cycle Co., 123 and 125 North rd
Seed William, 68 Church st
Starling Cycle Co., 26 Lune street and 61 Friargate
Strickleton A. & Sons, 42 New Hall lane and 48 Stanley street
Swindells William Henry, 199 North rd
Tipping John A., 33 Tulketh rd, Ashton
Vickers & Orme, North road. *(See Advt.)*
Wade James, 32 Guildhall st

Dairy Implement Manufctrs.

Bamber & Co., 14 Friargate

Dancing Academies.

Collinson John, 3 Derwentwater place
Crook George, 142 North road
Knagg R. Y. & Son, St. Peter street
Livingstone James, Delaware street
Martin & Holliday, 43 Lancaster road
Spencer James, St. John's chambers
Standing Mrs. & Son, Mess Rooms, Starkie street
Thornley Mrs. R. M., 88 Great Avenham street

Day Waiters.

Comer John, 8 St. Ann's street
Duckett James, 2 Barlow street
Harker Henry, 69 North road
Johnson James, 11 Regent street
Lear Alfred, 24 South Meadow lane
Phillips John, 29 Great Avenham street
Ross James, 16 Chaddock street

Dentists.

Breakell John James, L.D.S., R.C.S., Eng., 71a Church street
Charnock Harry, L.D.S., Eng., 51 Lune street
Cooksey George, L.D.S., Eng., 94 Fishergate
Cowell Charles J., L.D.S., R.C.S., 51 Fishergate
Crook James, 144 New Hall lane and 1 Victoria terrace, Garstang road
Garth John, 170 St. Thomas' road
Jackson Jas. T. & Son, 18 Moor lane
Jackson William, 16 St. Wilfrid street and 35 Aqueduct street
Miller Nathaniel, L.D.S., 95 Fishergate
Miller Nathaniel, junr., L,D.S., Eng., 95 Fishergate
Miller Thomas Henry, M.B., Ch.B., L.D.S., Eng., 95 Fishergate
Sykes Jas. Hall, L.D.S., R.C.S., Eng., 7 Lune street
Wilkinson James, L.D.S., 8 Mill bank
Worsley John, 7 Fishergate hill

Directory Publishers.

Barrett P. & Co., 134 Deepdale terrace

Drapers.

Agnew John, 271 North road
Ainsworth Sarah, 4 Fylde road
Anderton George, 1, 3, and 5 Cannon hill, Ashton
Atherton James, 57 and 59 London road
Bagwell Jane, 47 Lovat road
Bamber John, 106 Moor lane
Bamford John Hy., 28 Brieryfield road
Bannister H., 32 Fishergate
Barker Elizabeth, 156 Ribbleton lane
Barmby M. and H., 32 Church street
Bateson James, 142 Ribbleton lane
Beck Thos. A., 24a Friargate
Bell Margaret, 91 Meadow street
Bennett J. and M., 17 Church street
Bibby Mary E., 60 Wellfield road
Bird Isaac, 129 Brook street
Blackburn James, 19 Fylde road
Blackmore Edith, 71 Adelphi street and 140 North road
Bland John T., 164 Ribbleton lane
Blinkhorn Miles, 13 New Hall lane
Blinkhorn Timothy, 117 St. George's rd
Brandwood E. J., Arcade buildings, Fishergate
Brown Ann, 2 Glover street
Brown John, 28 Sedgwick street
Bryan Frank, 115a Church street
Burton & Co., 34 Cannon street
Butler & Hatfield, 19 Friargate, 15 Plungington road, 72 London road, and 182 and 184 Ribbleton lane
Carter John, 43f Lancaster road
Castle, Bradley, & Haworth, 59 New Hall lane
Caton Ellen, 42 Vat street
Chadwick William, 15 Fylde street
Cheetham Joseph, 83 Water lane
Clare Thomas, 3 River parade
Clark Adam, 272 North road
Clarkson John, 63 and 64 Maudland bank
Clayton Thomas, 263 and 265 St. Paul's road
Coates Thomas, 10 Miller arcade and 32 Lancaster road
Conway Mary, 31 Brook street
Cooper Annie, 69 London road
Cooper Alice, King street
Coupe Thomas & Son, 58, 59, 61, and 62 Church street
Coupe Thomas M., 202 North road
Crabtree Sarah & Alice, 5 West Strand view, Watery lane
Dennam Jane, 23a Fishergate
Dewhurst John J., 28 Moor lane
Dickinson Hannah, 42 Fylde street
Dobson Annie, 98 Moor lane
Dockerty Alfred, 91 Friargate
Duffy Edward, 117 Moor lane
Eaves Mary, 142 Friargate
Eccles Joseph, 4 Mill bank
Edwards R. S. & Co. (Bon Marche), 42 Fishergate
Enderby & White, 104 Fishergate and 157 Friargate
Fairhurst & Sons, Limited, 152 Friargate and 38 Adelphi street
Farnworth Mary, 216 North road
Fielding Margaret, 19 Plungington road
Fisher John, 43 Church street and 16 Miller arcade
Flintoff Alice, 64 Victoria street
Foster J. H. & Co., 7 Heatley street
France Harriet, 17 Nile street
Gabbott George Wm., 32 Adelphi street
Gardner John, 324 Ribbleton lane
Goldberg Israel, 169 North road
Goodier James, 85 Church street
Greenhalgh Albert L., 69 Cemetery road
Gregson Thos., 55 and 56 Church street
Grundy Jane, 10 Elizabeth street
Hacking Joseph, 131 Elliott street
Hall Henry, 180 North road
Hamilton John & Son, 32 and 33 Market place
Hargreaves Joseph, 58 Water lane
Hartley Robert, 4 Fishwick road
Harrison Richard, 27 Market place
Haworth Samuel, 135b Church street
Heaton Henry, Aqueduct street
Hesketh Robert, 179 North road
Heywood Bros., 2 Miller arcade
Higginson Ann, Pitt street
Hinde, Scambler, & Co., 19 Glover's ct

Hindle John, 2 Weavers' buildings, Lancaster road
Hoat James, 47 Acregate lane
Holgate Alice, 68 New Hall lane
Holt Thomas, 52 Plungington road
Hornby Ann, 76a Moor lane
Hosker Adam, 114 Ribbleton lane
Hudson William, 93 Adelphi street
Ingham Mary, 91 Ribbleton lane
Ingham Alice and Margaret, 3 and 5 Lutwidge street
Jackson John & Co. (wholesale), 46 Lune street
Johnston William, 244 and 246 North rd
Kay John & Sons, 158 Friargate and Church street
Kershaw Arthur B., 40 and 41 Church street
Kirby O. C. & Co. (wholesale), Brook st
Kirkham Robert, 45 Adelphi street
Knagg Martha, 1 St. Paul's square
Lamb Hugh, 4 Friargate
Lang Thomas, 17 Adelphi street
Lawrenson William, 29 Maudland bank
Little Mary, 138 Adelphi street
Livesey James, 19 and 20 Lawson street
Livesey William, 30 Market place
Lonsdale Margaret, 44 Peel Hall street
Lucas Edmund, 135 London road
Lupton William, 46 Plumpton road, Ashton
Marshall John, Kent street
Martin Henry, 52 Lovat road
Matthew Frederick, 19, 20, 21, and 22 Fishergate
Middlebrook Charles, 95, 96, and 97 Church street
Monks James Hy., 38 Water lane
Morgan Margaret, 16 Hesketh st, Ashton
Morphy David, Bamber's yard
Mossman George, 46 Bow lane
Newsham Eliz. E., 23 Plungington rd
Newsham William, 129 Fylde road
Nicholson Benjamin, 54 Plungington rd
Nightingale Jane and Alice, 48 Meadow street
Nuttall Henry, 45 Bow lane
Odlum Catherine, 55 Fishergate hill
Owen Joseph, 187 Fylde road
Parker John, 7 Tulketh brow, Ashton
Parker Brothers, 157 Friargate
Parker Margaret, 22 Charnock street
Parkinson Jabez, 137 Friargate
Parkinson James, 32 St. Stephen's road
Parkinson Sarah A., 222 New Hall lane
Peers Leo, 129 North road
Pearson Thomas, 7 Ashton street
Pendleton Chas., 29 Ormskirk road
Phillipson Thomas, 31 Lancaster road
Phillips & Co. (trimmings, lace, &c.), 10 Fishergate
Pincock Thomas, jun., 80 Avenham lane
Plumb Robert & Co., 172 Friargate
Preston Industrial Co-operative Society, Limited, Ormskirk road and New Hall lane
Raven Joseph, 14 Ashton street
Rawcliffe Robert, 28 Frenchwood street
Reynolds Ann, 19 Cross street
Reynolds James, 34 Plungington road
Rhodes Alice, 41 Hudson street
Rhodes George, 125 New Hall lane
Robinson Edward M., 131a Friargate
Robinson J. and A., 27 and 28 Friargate and 128 Lancaster road
Roe Eleanor, 35 Lune street
Roskell George, 102 and 104 London rd
Russell, Kemp, & Co. (wholesale), Walker street
Sanderson Elizabeth, 47 New Hall lane
Sanderson Tabitha, 25 St. Paul's road
Sandall Bernard, 36 Lancaster road
Scanlan William, Marsh lane
Seed John, 127 Friargate
Senior John, 113 New Hall lane
Shapilo Abraham, 136 Lancaster road
Sharp C. H. & Co., 15a Church street
Simpson Dora, 290 North road
Singleton Elizabeth, 58 Avenham lane
Smails Alice, 1 Ruskin street
Snape Matt., 222 and 224 Ribbleton ln
Snowden Benjamin, 91 Fishergate
Speakman Elizabeth, 6 Castleton road
Stephens Ellen, 9 Queen's buildings, Fishergate
Stewart & McDonald, Ltd. (wholesale), 8 Glover's court; John Millar, representative
Swarbrick Ann, 106 Friargate
Swarbrick Margaret, 324 North road
Taylor Annie, 17 Avenham lane
Taylor Mary A., 240 North road
Taylor Stephen, 115 Brook street
Thompson & Foley, 19 Market street
Thwaites Henry, 21 Dover street
Tipping Richard, Marsh lane
Turner Richard, 46 Water lane
Varley James, 136 Kent street
Varley John, 218 Plungington road
Vaughan John G., 149 Friargate
Waddington Charles Henry, 60 St. Thomas' road
Waddington Thomas, 7 New Hall lane
Wadeson William Henry, 6 Elliott st
Walsh William, 366 North road
Walton Frances, 9 St. Barnabas' place
Walton John C., 21 Peel Hall street
Ward Francis Henry, 39 Waterloo road, Ashton
Watson & Wrigley, 26 Lancaster road
Whalley William, Marsh lane
Whiteside John T., 2 and 4 Brackenbury road and 1 Hughenden terrace, Garstang road

Wignall Esther, 258 Fylde road
Wilkinson James, 34 Brook street
Wilkinson Jemima, 42 Elmsley street
Wilkinson Joseph, 51 London road
Wilkinson Joseph, 77 Adelphi street
Williams Hannah, 29 Lune street
Williamson Edmund, 59 Water lane
Wilson John, 169 and 170 Friargate
Wood James, 119 New Hall lane
Woodruff Elizabeth, 31 Berry street
Woods George, 155 St. Paul's road
Woods Henry, 31 Hammond street
Woods Richard E., 157 St. Paul's road
Worthington Edward, 39 Friargate
Worthington George, 37 Cannon street

Drapers—Travelling.

Bowie James, 1 Cross street
Cameron Kenneth, 32 Avenham road
Craig Thomas, 36 East street
Cranstoun David, 23 Hudson street
Crerar James (clothier's agent), 42 Cannon street
Currie William, 15 Christ Church street
Fisher John, 22 Christ Church street
Haugh John, 13 St. Wilfrid street
Howat David, 40 Chaddock street
Kirkpatrick John, 24 Cross street
Lindsay Duncan, 39 Avenham road
Macartney Matthew, 11 Theatre street
McDonald John (manufacturer's agent), 37 Cannon street
McKean John, 44a Cannon street
McKie John, 3 Lauderdale street
Rae David, 11 Stanley place
Rae Gordon B., 23 Stanley place
Rae William L., 17 Stanley place
Shaw William, 34 Knowsley street
Smith Thomas, 24 Barton terrace
Webster John W., 4 Christian road
Wilson Campbell, 5 Jordan street
Wilson Ebenezer, 13 Cross street
Wilson John C., 3 Frenchwood street
Woods Thomas, 66 Fishergate

Dressmakers.

(*See Milliners and Dressmakers.*)

Druggists and Drysalters.

(*Marked * are Wholesale*).

Birchall Fred, 299 North road
Bland Henry C., 59 Victoria road, Fulwood
***Blezard Thomas, 23 and 25 Lord street**
*Fell Brothers, 42 St. John's place
Fylde Drug Stores, 54 and 56 Fylde road
Gardner John, 254 Fylde road
*Goodier John & Co., Tithebarn street
*Goodson Drug and Chemical Co., 24 Chapel walks
Johnson George, 16 Nile street
***Kay Arthur & Co., Canal st**
*Lancashire Varnish Manufacturing Co., Limited, 18 Grimshaw street
*Marsden & Kay, Anchor court
Mayor R., 9 Victoria street
Newsham Thomas, 119 Moor lane
*Parkinson Thomas, 50 St. John's place
Parkinson Wilfrid, 158 North road
Preston Drug Co., 93 Fishergate
Preston Drug Stores, 28a Church street
***Proctor John, 12 Back lane**
*Ramshaw John & Son, Isabella street
Tomlinson Brothers, 28 Fishergate
***Walmsley Paul & Son, Aspinall street**
*Waterworth Alfred, 29a Church street
Woods Richard, 23 Bird street
***Woods George, Kay Street mills**

Dyers and Cleaners.

Johnson Brothers (Dyers), Limited, 92a Fishergate
Marshall & Brown, Shepherd street, 6 Mill bank, and 132 Friargate
Massey Francis, 134 North road
Preston Feather Cleaning Company, 6a Lune street
Smith James & Sons, 153 Friargate and 115 Adelphi street
Troy Steam Laundry Co., Ltd., Seymour road, Fulwood, and 17 Guildhall st
Wright George & Sons, 15 Friargate

Eating Houses.

(*See also Restaurants.*)

Arkwright Alice, Liverpool street
Billington Mary, 63 Adelphi street
Court Thomas, 87 Friargate
Hacking Peter, 57 Lancaster road
Harrison Doctor, Tenterfield street
Hill Elizabeth, 24 and 25 Edmund street
Hodgkinson Thomas, 25a Church street
Lord Jesse, 4 West Strand view, Watery lane
Royle Jane, 43 Adelphi street
Simpson Ellen, Marsh lane
Smith Ann, 34 New Hall lane
Wareing Richard E., 2 Brookhouse st
Whittle Albert J., Strand road

Electric Company.

National Electric Supply Company, 119a Fishergate; works, Bushell st; J. W. Tonge, engineer; Thomas Cross, sec

Electric Appliances Manufacturers.

The English Electric Manufacturing Co., Ltd., Strand road; C. A. Boyd, manager; A. A. Mott, secretary

Electric Railway and Tramway Carriage Builders.

Electric Railway and Tramway Carriage Works, Ltd., Strand road; E. A. Stanley, manager; L. E. Pickin, secretary

Electro-Platers.

Hugh Edward, Woodcock's court
Robinsons', 50 Saul street

Engineers—Agricultural.

Bretherton Thomas, Tenterfield street
Crook A. W., Chapel walks
Porter T. G., Bamber's yard

Engineers—Civil.

Bush Edwin, 42 Fishergate
Cookson Thomas (borough surveyor), Town Hall
Dixon F. E., 49 Lune street
Garlick & Sykes, 33 Winckley square
Green Henry, C.E. (to Gas Company), Fishergate
Myres, Veevers, & Myres, 15 Chapel st
Naylor William, F.C.S., A.M.I.C.E. (chief inspector to Ribble Watershed Joint Committee), 16 Walton's parade
Park & Son, 18 Winckley street
Roberts Geo. H., C.E., 87 Fishergate hill
Swindells & Rawcliffe, 26 Fishergate
Taylor Henry W., 34 Guildhall street

Engineers—Consulting.

Booth Yates W., Miller arcade
Parnaby George T., 79 Skeffington road
Sharples George, 7 Fishergate
Tattersall John Henry, 70 Lauderdale st

Engineers—Electrical.

Barker William, Derby st
Berry James, Woodcock's court
Brierley Richd., 27 Fylde st
Chaloner T. & Son, 122 Friargate
Dewhurst Edwd., 89 Fishergate.—(*See Advt.*)
Heys T. E. & Co., Arcade chambers, Fishergate
Sharples Geo., 7 Fishergate
Williams Alfred, 71 Mount street

Engineers—Hot Water.

Dilworth & Carr, Charnley street.—(*See Advt.*)
Metcalf John, Arcade works, Fishergate.—(*See Advt.*)
Seward C. & Co., Britannia works, Great Shaw st.—(*See Advt.*)
Whitehead John, 9 Fishergate

Engineers and Millwrights.

(See also Iron and Brass Founders, Machine Makers, and Boiler Makers.)

Allsup & Co., Limited, Caledonian works, Strand road
Atherton Bros., Ltd., Hanover Street foundry
Blezard Richard & Son, Cable works, Marsh lane
Calvert & Tipping (printers'), Globe works, Avenham street
Crook Thomas (gas), 128 North road
Dewhurst John, Aqueduct st
Dryden Thomas, Grimshaw Street foundry
Foster Bros. & Co., Hope works, Lancaster Road north
Foster Joseph & Sons, Soho foundry and Bow Lane works
Friedenthal F., Brierfield road
Hind & Lund, Limited, Atlas works, Edward street
Hind William, Cable works, Sizer street
Monk John, Peel Hall foundry
Pratt John T., Edmund street
Smalley Thos., Hardman's yd, Friargate
Stevenson & Co., Canal foundry, Fylde road, and Dock works
Watertight Door Co., Ltd., Sizer street
Whitehead John & Co., Albert works, Syke street

Engravers.

Brown William (and die sinker, &c.), 9a Fishergate.—(*See Advt.*)
Greenwood Alfred H., 18 Chapel walks.—(*See Advt.*)
Greer James, 102 Fishergate
Heane William S., 23 Fishergate
Heathcote Arthur T., 115 and 117 Avenham lane
Hill Leopold C., 55 Pole st
Hopton Alfred J., junior, Bow lane.—(*See Advt.*)
Massey Thomas H., Victoria chambers, Fishergate
Ward Septimus, Avenham Street mill

Estate Agents.

(*See House Agents and Land Agents.*)

Farmers.

Addison Urania, Higher Holme slack
Bagwell John, Ladybrook farm, *Cadley*
Bailey Richard, Fishwick
Bailey Robert, Loxham green, Fishwick
Bailey Thomas, 3 Acregate lane
Baines Richard, Five Lane ends, Ashton
Bamber Henry, Lower Holme slack
Bamford William, Chain caul, Ashton
Barker Leonard, Pinfold farm, Fishwick
Barnes John, Norris house, *Fulwood*
Barton Thomas, Mete house, Fishwick
Battersby John, The Grange, Ribbleton
Bell John (exors.), Rough hey, *Fulwood*
Blezard Richard, Brick house, Ashton
Caine James, Breeze hill, *Cadley*
Cartmell John, Camp house, *Fulwood*
Chew Robt., Lower Rough hey, *Fulwood*
Cookson Rd., Butterland farm, Fishwick
Cookson William, Dobson farm, *Fulwood*
Cornall William, Fulwood row, *Fulwood*
Croft Thomas, Seymour house, *Fulwood*
Dewhurst Mary, Hindle hill, *Fulwood*
Dobson Felix H., Willow farm, *Fulwood*
Dodgson Henry, Shire bank, *Fulwood*
Farrington Moses, Ivy cottage, *Cadley*
Forrest Elizabeth, Clock house, *Fulwood*
Forrest Henry, Mason hill, *Fulwood*
Forrest Thomas, Little Rough hey, *Fulwood*
Fowler Jonathan, Moss farm, Ashton
Gardner James, Booth's farm, *Fulwood*
Garstang Chas. R., Vine house, *Cadley*
Grime Peter, *Cadley*
Hanson John, Gammer lane
Harrison John, Long lane, Ashton
Hill John, Stocks Bridge farm, Ashton
Hitchen Richard, Frenchwood farm
Hoggarth Eliz., Fulwood hall, *Fulwood*
Hothersall Robert, Shire Bank farm, Fulwood
Howarth Jas., Marsden farm, *Fulwood*
Jackson George, Dobson's farm, *Cadley*
Kay Brothers, Fulwood row, *Fulwood*
Kershaw Thomas, Ribbleton farm
Knight James, Higher Holme slack
Margerison James, Greenlands farm, Ribbleton
Noblett William, Cadley mill, *Cadley*
Phillipson Richard, Ivy cottage, *Cadley*
Pye Annie, Bridge End farm, Fishwick
Pyke Thomas, Fulwood row, *Fulwood*
Redmayne Thos., Callon house, Fishwick
Rhodes George, Cadley farm, *Fulwood*
Rhodes Geo., Oak House farm, *Fulwood*
Rhodes Henry, Greystock's farm, Sharoe Green lane, *Fulwood*
Rigby Robert, Ribbleton Hall farm
Rigby Thos., Newsham house, *Fulwood*
Robinson Ellen, Dyer's farm, Fishwick
Sergeant J., Highgate farm, *Fulwood*
Sharp John, Primrose hill, *Fulwood*
Simpson Hy., Highfield house, *Fulwood*
Simpson Herbert, Dewhurst's farm, *Fulwood*
Smith Albert, Oak House farm, *Fulwood*
Smith Robert, Watling street, *Fulwood*
Smith William, Rigan house, *Fulwood*
Strickland Thomas, Greenlands farm, Ribbleton
Sumner William, *Fulwood*
Thexton Thomas, Brookfield farm, Ribbleton
Thompson Joseph, Chestnuts farm, Ribbleton
Threlfall Elizabeth, Lund's farm, *Cadley*
Topham Robert, Lodge farm, Ribbleton
Turner Thomas, Moor house, *Fulwood*
Tuson James, Gravestown and Thorn Tree, Ashton
Waddilove John, Gravestown, Ashton
Whaite Thos., Kitchen green, *Fulwood*
Wharton John, Cow hill, *Fulwood*
Whittle Wm., Fulwood lodge, *Fulwood*
Wilkinson Richard, Killingsough farm, *Fulwood*
Wilson Alice, Scott's farm, *Cadley*
Winder Thomas and Robert, Slab hall, Ashton
Windle John, Larches farm, Ashton
Wolmer Jph., Loxham house, Fishwick
Wood Elizabeth, Lower Holme slack
Wood William Henry, Holme slack
Woodhead Robert, Grimshaw farm, Ribbleton
Worthington John, Cadley cottage

Fellmonger.

Wignall Benjamin, Main Sprit weind

File Manufacturers.

Dunderdale Robert, Swarbrick's court, Back lane
Slinger R. & Son (factors), 164 Friargate.—(*See Advt.*)
Worden William, Gillett Street works.—(*See Advt.*)

Firelight Makers.

Ashcroft William, Tulketh brow, Ashton
Bamber Thos., Cragg's row
Bolton Thomas, 15 Ribbleton lane
Huntington John, King street
Loxham Thomas, 19 Peel Hall street
Park Thomas, North road
Radcliffe Charles, 18 Wellington road
Roskell James, Salmon street

Firewood Dealers.

Catterall John, Hammond's row
Hodgkinson John, Springfield street
Hull Thomas, 52 Tennyson road
Walsh James, 16 Ribbleton place
Woods William, Taylor's yard, Friargate

Fish Curers.

Melling Henry, 42 Grimshaw street
Melling William, 92 and 93 High street
Noblett James, Leighton street

Fishmongers.

Abbott John, 44 Arkwright road
Allen Joseph, 5 Plungington road
Ashcroft Thomas, 80 Whittingham st
Bamford John, 16 Springfield street
Billington Thomas, 172 Ribbleton lane
Bilsborrow John, 21 Brackenbury street
Bramwell Alice, 46 Cannon street
Breakell John, 1 Savoy street
Carter Albert, 12 Snow hill
Clarke Wm., 27 Wellington road, Ashton
Cowell Henry, 57 Croft street
Cox & Co., 96 Fishergate and 1 Lune street
Crook John, 33 George street
Crook Peter, 47 Fylde road
Dewhurst Thomas, 187 Ribbleton lane
Duckworth Wm. E., 205 North road
Fawcett John, 73 Tennyson road
Fielding Oscar, 68 Avenham lane
Geddes John, 99 Church street
Hall James, 86 New Hall lane
Harrison George, 68 Park road
Hayton Thomas, 34 Fylde street
Heaney John, 44 Fishergate
Hodson Robt. & Co., Wholesale Fish market
Hopkins Robert, 138 Brook street
Houghton Thomas, 123 Hammond street
Hull Richard, 85 London road
Jackson Eli, 98 Miller road
Leadbetter T. C., Church avenue
Leadbetter Richard M., Miller arcade, Lancaster road
Marsden John, 20 New Hall lane
McKernan Patrick, 1 Acton street
Melling James, Hope street
Melling Henry, 42 Grimshaw street
Melling William, 93 High street
Nicholson Wm., 62 Lancaster road
Noblett James, Leighton street
Pablo James, 134 Church st
Park George, 121 Moor lane
Pomfret James, 90 Adelphi street
Procter John, 131 Skeffington road
Ribchester James, 11 Hilton street
Riley Edward, 4 Alfred street
Shuttleworth James, 23 Euston street
Stewart William, 48 Plungington road
Tattersall Annie, 213 New Hall lane
Taylor Joseph (wholesale), Wholesale and Retail Fish markets
Walmsley Thomas, 77 Moor lane
Wareing Joseph, 64 Pleasant street
Waterhouse Peter, 227 Plungington rd
Wilkinson Francis, 113 Adelphi street and 70 Lovat road
Wilkinson John A., 31 Ashworth street
Wilkinson James, 11 Pechell st, Ashton
Wilkinson Thomas, 65 Meadow street
Woods Mary Jane, 121 Ribbleton lane
Zillman Julius F., 79 and 81 Avenham lane

Fish Salesmen.

Bilsborrow John, 21 Brackenbury street
Cox & Co., 96 Fishergate
Heaney John, 44 Fishergate
Hodson Robert & Co., Wholesale Fish market
Melling Henry, 42 Grimshaw street
Noblett James, Leighton street
Taylor Joseph, Wholesale Fish market

Fishing Tackle Makers.

Marsden Richd., 115 Church street.—(*See Advt.*)
Richards William, 44 Fishergate
Winder William, 184 Lancaster road

Flaggers and Slaters.

Bradshaw J. R. & Son, 18 St. Paul's road.—(*See Advt.*)
Bradshaw John, 25 St. Barnabas' place
Breakell John & Son, 20 Maitland street
Clough John, 20 Emmanuel street
Cooper R. & H., 9 and 12 Paradise street
Cowley Richard, 57 Moor lane
Dewhurst Wm., Aqueduct street.—(*See Advt.*)
Eccles Richard, 13 Lund st
Fletcher James, 47 Sedgwick street
Fletcher John, 10 Aqueduct street
Hebert C., Fleetwood street
Huntington Wm. B., 18 Skeffington rd
Lees James, 31 Lawson street
Moxham John, 10 Brackenbury street.—(*See Advt.*)
Nickson Thomas, 153 St. Paul's road
Nickson Thomas, junr., 9 Holmrook road.—(*See Advt.*)
Robinson Joseph, 140 Moor lane
Savage & Seed, Aqueduct street
Singleton Thomas, 79 Broughton street
Smith John, 57 Lowndes st.—(*See Advt.*)
Taylor George, 10 St. Anthony's road.—(*See Advt.*)

French Polishers.

Bellamy Thomas, 6 Bostock street
Carter Samuel, 49 Lovat road
Funnell & Batterton, Aqueduct street

Green Walter, 14 Carter street
Johnson Robert, 159a Ellen street
Kirkham Henry, 18 Lord street
McCann Albert (and varnish manufacturer), Walker st
McCann James & Co. (and varnish manufacturers), 5 Canal street
Thornton Peter, 18 Union street

Fried Fish Dealers.

Airey Daniel, 368 Ribbleton lane
Alston John, 80 New Hall lane
Ashcroft Abraham, Marsh lane
Atkinson Henry, 240 New Hall lane
Atkinson John, 126 Lancaster road
Bamber John, 37 Plungington road
Bashall Richard, 23 Elliott street
Banks William, 76 Adelphi street
Beckett James, 123 London road
Birtwistle Arthur, 61 Maudland bank
Blackledge John, Queen street
Bowerman William Hy., 118a Church st
Butler Ann, 15 Lodge street
Butler John R., 241 Ribbleton lane
Carroll Thomas, 83 Ribbleton lane
Carter Edward, 20 Adelphi street
Carter James, 31 Lovat road
Cartmell James, 322 North road
Chambley James, 12 New Hall lane
Chippendale John, 10 Lord's walk
Clitheroe James, Tithebarn street
Critchley James, 136 Elliott street
Cookson William, 64 Moor lane
Darwen Robert, 158 Brook street
Dawson George M., 266 St. Paul's road
Dawson Sarah A., 49 Porter street
Dent Robert, 81 Meadow street
Dewhurst Edward, 41 Lockhart road
Dickinson John, 259 Fylde road
Dilworth Richard, 28 Ashton street
Ditchfield Martha, 20 Cambridge street
Duckett George, 38 Avenham lane
Dugdale William, 96 New Hall lane
Egan William, 77 Plungington road
Ellison Richard, 36 Water lane
Emmett Joseph, 32 Maudland bank
Fielding Oscar, 106 North road
Fletcher Nancy, Aqueduct street
Fox Richard, 27 Eldon street
Geldard Rd. Thos., 18 Old Lancaster ln
Gillett Silvester, 352 North road
Godber William, 25 New Hall lane
Godbert William, 194 Fletcher road
Gorton John, 58 New Hall lane
Graham Joseph, 1 Brook street
Green George, 6 St. Austin's road
Green Joseph, 34 Eldon street
Gregson John, 104 New Hall lane
Gregson Wm., 25 Waterloo ter, Ashton
Gunningham Edward, Queen street
Halliwell Alice, 1 Ashton street
Hall Margaret, 99 Bootle street
Harvey Thomas, 88 Peel Hall street
Hindman John, Walker street
Hodgson Richard, 44 Bow lane
Hodson William, 287 North road
Holderness Sarah J., 101 London road
Holmes Robert, 7 Brookhouse street
Hopkins Richard, 26 Meadow street
Hosker Adam, 104 Ribbleton lane
Hough Alice, 176 New Hall lane
Hoyle George, 62 Park road
Hubberstey John, 381 New Hall lane
Kellett Robert, 53 Tulketh road, Ashton
Kirby John F., 98 Ribbleton lane
Kitchen Henry, 129 New Hall lane
Kirkham Robert, 181 North road
Knowles Stephen, 103 Ribbleton lane
Knowles John R., 55 Park road
Laidlow James, 71 Plungington road
Leach Joseph, 97 Adelphi street
Lever Ellen, 138 North road
Lowe John, 31 Cambridge street
Lucraft Thomas, 3 Weavers' buildings, Lancaster road
Lupton George, 4 Taylor street
McGurty Michael, 31 London road
McMahon Daniel, King street
Maddock John, 168 Brook street
Marsden Robert, Queen street
Maud Alfred, 13 Back lane
Myerscough Edw., 1 Tulketh rd, Ashton
Newby Daniel, Marsh lane
Newsham John William, 19 Fylde st
Newton John J., 142 London road
Nolan John, 32 Moor lane
Norris Thomas, 2 Myerscough buildings, Church street
Pickup John, 26 Brook street
Pomfret James, 98 Church street
Porteous Ann, 256 North road
Rainford Joseph, 75 St. Paul's road
Read George, Marsh lane
Reeder James E., 94 Church street
Richardson Thomas, 35 Meadow street
Rogers Alfred, 60 James street
Sanderson Joseph, 16 South Meadow ln
Sanderson Richard, 27 Richmond st
Sandiford William, 47 Adelphi street
Sedgwick William, 216 Fylde road
Shorrock William, 15 Bray st, Ashton
Sergeant John, 26 Ashton parade
Singleton Richard, 37 Geoffrey street
Singleton William, 56 St. Stephen's rd
Smith Alice, 105 Geoffrey street
Smith John, 215 North road
Speight James, 59 Friargate
Sumner John, 19 Jutland street
Streeter George William, 157 Moor lane
Sumner John, 126 Adelphi street
Swindlehurst John, 334 Ribbleton lane
Taylor James, Corporation street
Thomas Betsy, 1 Kingfisher street
Torrens Richard, 152 Ribbleton lane
Towers John, 189 Fletcher road
Turner John, King street

Wallwork James, 248 Plungington road
Walmsley Richard, 179 Ribbleton lane
Walsh James, 84 Acregate lane
Ward Elizabeth, 30 Great George street
Watson John, 27 Travers street, Ashton
Whitehead William A., 11 Syke hill
Wilding Thomas, 1 Annis street
Wilkinson Emma, 159 St. Paul's road
Wilkinson Henry, Kent street
Wilkinson William Henry, 11 River st
Wilson Joseph, 92 Friargate
Wilson William, 5 Wellfield road
Winders Ellen, 63 Lovat road
Worthington John J., 6 Maitland street

Fruiterers and Greengrocers.

Allanson Sarah, 9 St. Wilfrid street
Baines John, 57 Adelphi street
Ball William, 49 Water lane
Bamber Peter, 56 Skeffington road
Bamford Ann, 7 Bank place, Ashton
Benson John, 144 Ribbleton lane
Billington Thomas, 172 Ribbleton lane
Blackburn John, 269 North road
Bowker Robert, 51 Lancaster road
Bramwell Alice, 46 Cannon street
Bray Joseph, 336 North road
Buck Thomas (wholesale), 61 and 63 St. Paul's road
Carter Albert, 12 Snow hill
Catterall Joseph, 121 London road
Clarke Wm., 27 Wellington rd, Ashton
Collison John, 226 Ribbleton lane
Connell John, 65 Ribbleton lane
Conway Mary, 13 High street
Cuerden Robert, 218 Ribbleton lane
Davis Francis, 208 North road
Dewhurst Thomas, 187 Ribbleton lane
Dolphin John, Market ground
Eastham Frank, 312 Ribbleton lane
Eastham James, 24 Plungington road
Fish Rechab, Wellington street
Fowler Robt., 25 Elizabeth street
Fullalove Joseph, 13 Lark Hill street
Gibbons Mary, 44a Friargate
Goodier Thomas (wholesale), Tithebarn street
Goring William, 73 London road
Hall James, 86 New Hall lane
Hall John, 105 New Hall lane
Harrison George, 68 Park road
Heaney John (and florist), 44 Fishergate
Heaton Roger, 80 Fishergate and 36 Spa road
Helm William, 12 Plungington road
Hoban Richard, Walker street
Hodgson George, 73 Plungington road
Hodgson Thomas, 34 Berry street
Hodson Alice A., 112 Adelphi street
Holden George, 141 Ribbleton lane
Holden Thomas (wholesale), Tenterfield street
Holderness Thomas, 9 Graham street
Hough Thomas, 41 Caroline street
Houghton Henry, 124a Wilbraham st
Howarth James, 299 Fylde road
Hoyle Emmanuel, 46 Adelphi street
Hull Richard, 88 London road
Ivison William, 115d Church street
Johnson Catherine, 221 North road
Johnstone Mary G., 47 Fishergate
Kay Robert, 175 New Hall lane
Kerr Elizabeth, 69 Atkinson street
Lea William, 359 North road
Livesey Alice, 11 Library street
Livesey John, 116 North road
Livesey John & Son (wholesale), 6 Wharf street
Lowe George, 4 Illingworth road
McConochie John, 39 Fylde street
McConochie William, 38 Fylde street
Mallinson Eliza, 107 North road
Manley John, 140 Adelphi street
Marlow Mary Ann, 136a Friargate
Marsden James (wholesale), Liverpool street
Marsden Joseph, 20 New Hall lane
Marsden Robert, 140 Lancaster road
Mawdsley Thomas, 163 St. Paul's road
Mayman Richard, 49 Plungington road
Nelson Thomas, 60 Shakespeare road
Nightingale Benjamin, Theatre buildings, Fishergate
Noblett Nancy, 139 New Hall lane
Norris Henry, 127 Ribbleton lane
O'Hare Bernard, 14 Heatley street
Oldham John, Corporation street
Pablo James, 134 Church st
Pilkington Esther, 64 Fylde road
Porter Joshua, 4 Young street
Preston Fruit Co. (wholesale), Tenterfield street
Rae Alexander, 22 Wyre street
Rawcliffe Richard, Walker street
Riding William, 1 Grimsargh street
Rimmer Enoch, 35 Cannon street
Saul John, 10 Melbourne street
Sanders Richard, 11 Blanche st, Ashton
Shorrock Richard, 94 Ribbleton lane
Singleton Henry, King street
Slinger John, 39 Ashton street
Stirzaker Thomas, 10 Newsham street
Sumner Bridget, 52 Tithebarn street
Sumner Christopher, 17 Wellfield road
Swarbrick Elizabeth, 55 Duke street
Swarbrick William, 2 Brook street
Tattersall Annie, 213 New Hall lane
Taylor Ellen, 49 Nelson street
Taylor James, 3 Plungington road
Thomas John, 51 New Hall lane
Thompson Laura, 100 Ribbleton lane
Topping Mary J., 4 Fylde street
Tomlinson John, 77 Ripon street
Turner Ezekiel, 38 Brook street
Turner John, 14 St. Austin's road
Unsworth Richard, 32 Cambridge street

Waddington Edward (wholesale), Tenterfield street
Wade Richard, 197 North road
Walmsley Albert, 131 and 133 Fylde rd
Walker Thomas, 44 Great George street
Walker Sophia, 58 Berry street
Walmsley Thomas, 77 Moor lane
Walsh Patrick, 181 Ribbleton lane
Warburton Frank, Walker street
Weston Walter, 171 North road
Wilcock John, 20 Lord street
Wilcock Margaret A., 75 London road
Wilding Henry, 16 Isabella street
Wilkinson Francis, 70 Lovat road
Wilkinson Thomas, 65 Meadow street
Winn Joseph, 156 Lancaster road
Woods & Co., 16 Fishergate
Zillman Julius F., 79 and 81 Avenham lane

Fruit Preservers.

Newsome E. L. & Co., Cumberland st

Furniture Brokers.

Arkwright John, Corporation street
Arkwright J. W. (antique furniture), 9 and 11 Ormskirk road
Aspinwall James, 176 North road
Atherton Catherine, 86 Lancaster road
Baines John B., 46 Friargate
Barnes John, 172 North road
Bateson Richard, 4 Maitland street
Baxendale James, 19 London road
Baxendale Mary Ann, King street
Bayne Leonard, 86 Avenham lane
Bennett Robert, 35 and 36 Adelphi st
Billington Edward, 6 Fylde road
Blackburn Margaret, 121 Lancaster rd
Bolton Henry, Queen street
Bolton Mary, 129 Ribbleton lane
Brennan Patrick, 66 Fylde road
Cardwell A. E., 43a Lancaster road
Carroll James, 9 and 11 Park road
Casson Richard, 130 Park road
Clayton George, 8 Grimshaw street
Connolly James, 112 Aqueduct street
Crossley Mary J., 174 Lancaster road
Durham John Thomas, 2 Fylde road
Farrington Moses, 65a Friargate
Garth John A., 1 New Hall lane
Garth William, 6 Plungington road
Goodair Thomas, 213 Fylde road
Goodwin Henry, 234 Fylde road
Goodwin Thos., 149 and 150 Adelphi st
Hackler Joseph, 73 and 74 Friargate
Hammond James, 106 Ribbleton lane
Hargreaves Christopher, 3 Orchard st
Harrop John, Limited, 18 Lune street
Holliday John, 306 North road
Hunt John (antique furniture), 52 Fishergate
Huntbach E. & Sons, 84c Adelphi street
Huntbach Thomas Henry, 82 Friargate
Hutchinson William, 356 North road and 69 Moor lane
Jackson's Stores, Limited, 48 and 49 Church street
Jenkinson Thomas, 108 Adelphi street
Kenyon Herbert A., 17 Fylde street
Klein Joseph, 126 Friargate
Kirkham Frederick, 145 Moor lane
Leaver John, 29 and 30 Ellen street
Lee John, 5 Ribbleton lane
Leigh Ellen, 89 Peel Hall street
Livesey Brothers, 10 Stanley street
Lomax Richard, 62 Adelphi street
Mawdsley Miles, Walker street
Moss George, 7 London road
Moss William, 146 Lancaster road
Nanson Octavius W., 137 Park road
Nelson Charles, 237 North road
Newton John, 48 Fylde road
Orchard J. W. & Co., 13 Market street
Parkinson Robert, 232 Ribbleton lane
Parkinson William George, 122 and 124 Ribbleton lane
Parr Peter, Back lane
Porter Peter, 78 Friargate
Preston James, 90 Church street and 20 Stanley street
Price Ellen, Queen street
Ramsbottom Henry, 280 North road
Restall James, 25 North street
Reynolds Henry, 3 James street
Reynolds James L. (antique), 46 Stanley street and 53 Pole street
Richardson George, 2 Edward street
Sandwell Stephen, 140 Park road
Schofield Jane, 27 and 28 Cannon street
Sharples James, 36 Fletcher road
Shaw Abraham, 167 North road
Stephens John, Queen street
Swarbrick John, 147 North road
Swarbrick Richard, 33 Heatley street
Thornley William, 8 Stanley street
Threlfall William, 22 Walker street
Treasure Joseph (antique furniture), Arcade buildings, Fishergate
Treasure Robt. E. (antique furniture), 31 Ormskirk road and Crooked lane
Waddington Townley, 9 Edmund street
Walker Charles, 127 Fylde road
Ward Ann, 140 Brook street
Watson William, 176 Ribbleton lane
Webster James, 62 and 63 Water lane
Webster John, 55 Lancaster road
Westhead John & Co., 174 Friargate and 17, 18, and 19 Orchard street
Whitwell Reuben, 6 Brook street
Williams Mary Ann, 13 Patten street
Wright John, 138 London road

Furniture Removers—By Van.

Archer & Winders, Back ln
Bell & Coupland (and storers), 41 Lune street.—*(See Advt.)*
Harding W. & Co., Ltd. (and storers), 49 Lune street.—*(See Advt.)*
Kirkham Fredk., 145 Moor lane
Potter Richard, Church st
Seed Christopher, Marsh lane
Thexton & Garner, 48 Fishergate

Furrier.

Snowden Benjamin, 91 Fishergate

Game and Poultry Dealers.

Bramwell Alice, 46 Cannon street
Cox & Co., 96 Fishergate
Heaney John, 44 Fishergate
Lea William, 359 North road
Leadbetter Richard M., Miller arcade, Lancaster road
Wade Richard, 197 North road
Zillman Julius F., 79 and 81 Avenham lane

Gardeners—Market.

Ainsworth Christopher, Fern bank, Ribbleton
Bamford William, Chain nursery, Ashton
Chamberlain Henry, junr., Ribbleton
Curwen Richd., 60 Waterloo rd, Ashton
Eccles F. & C. W., Ribble side
Forrester William, *Fulwood station*
Helm George, Happy cottage, Ribbleton
Holmes John, 2 Tulketh avenue, Ashton
Masheter John, Ribble bridge
Miller Thos., Hudson's brow, London rd
Parker William, Fair view, Fishwick
Pilkington Wm., Pear Tree bank, Ashton
Portlock Lydia, 169 London road
Rawcliffe Richard, Ribble side
Saul James, South Meadow lane
Shaw Joseph, Ribbleton
Slater John, Ribble bridge
Titterington Charles, 7 Brockholes view
Titterington John, Lambert road, Ribbleton
Titterington William, 48 Annis street
Winwood Henry, 18 Newton rd, Ashton
Wilding William, 28 Adelphi street
Woan William, Stone cottage, Fishwick

Glass, China, and Earthenware Dealers.

Belshaw William, King street
Darwen Henry, 52 New Hall lane
Dickinson Peter, 20 Friargate
Flesh Mary, 103 Adelphi street
Gibson & Howarth, 13 Fishergate and New Cock yard.—*(See Advt.)*
Goodman Marx, 47 Lancaster road
Green Ellen, 7 Orchard street
Kilner William, Marsh lane
Shufflebottom C. & W., 27 Lancaster rd
Watkinson John, 65 Fylde road

Glass and China Rivetters and Repairers.

Gibson & Howarth, 13 Fishergate.—*(See Advt.)*

Gold Thread and Plate Manufacturers.

Makinson E. & W. G., Wellington works, Wellfield road
Sharp John, Grimshaw street
Simpson Stephen (estabd. 1829), gold and silver wire drawer and manufacturer of gold and silver thread, plate, laces, cords, and braid; army, navy, and volunteer accoutrement manufacturer; laceman, embroiderer, and sword cutler, Avenham Road works; London house, 8 Warwick street, Regent street, W.

Gravel Dealer.

Moxham John (Carnforth gravel), 10 Brackenbury street.—*(See Advt.)*

Grocers and Tea Dealers.

*(Marked * are Wholesale.)*

(See also Provision Dealers, Shopkeepers, and Tea Dealers.)

Abbott Mary Ann, 8 St. Stephen's road
Abraham William, 30 Wellfield road
Ainsworth David, 249 Ribbleton lane
Ainsworth Ellen and Hannah, 126 London road
Ainsworth John, 43 St. Mark's road
Ainsworth Margaret, 174 Tunbridge terrace, Deepdale road
Ainsworth Sarah J., 78 James street
Airey John James, Marsh lane
Almond William, 7 Ashton terrace, Watery lane
Alston Charles, 68 New Hall lane
Armstrong George, 17 Snow hill
Ashcroft George, 92 New Hall lane
Ashcroft Thomas, 124 New Hall lane

Ashton & Swarbrick, 297 North road
Ashworth Thomas, 35 London road
Aspinall William, 114 Acregate lane
Astley George, 15 Adelphi street
Astley James, 2 St. Michael's road
Atkinson James, 220 Fylde road
Atkinson Richard E., 74 Inkerman st
Ayrey Edward, Wellington street
Bailey William, 13 Cambridge street
Baines Lawrence, 1 Ladywell street
Baldwin Thomas, 1 and 3 Long lane, Ashton
Balmer Jane, Marsh lane
Bamber John, 97 Old Lancaster lane
Bamford Ann, 7 Bank place, Ashton
*Bannister Robt. & Sons, Corporation st
Banks James, 24 Fylde street
Barker Edward, 1 Godfrey terrace, Watery lane
Barker Eliz. A., 4 Thomas Street south
Barker Joseph S., 84 Avenham lane
*Barker Samuel, Tithebarn street
Barlow Abraham, 15 Eldon street
Baron Francis, 4 Ashton street
Barr William, 28 Vauxhall road
Barton Margaret, 127 New Hall lane
Bashall Mark, 43 Ashton street
Bateson Richard, 4 Maitland street
Bateson William, 232 New Hall lane
Baynes Alice, 91 and 92 Villiers street
Becconsall Alice, 234 New Hall lane
Bennett Deborah, 38 Lancaster road
Billington George, 165 Ribbleton lane
Billington Robert N., 28 Lark Hill st
Billsborough William, 43 Avenham lane
Bilsborough James, 27 Brook street
Blackburn John, 26 Trafford street
Blackburn Thomas, 36 Cambridge street
Blackburn William, jun., 112 Church st
Blackledge John, 26 New Hall lane
Blackledge Thomas, 155 Ribbleton lane
Blacow Alice, 17 Miles street
Blacow Elizabeth, 209 New Hall lane
Boardman Allen, 33 Charnock street
Boardman John, 236 Fylde road
Boardman Richard, 3 and 5 Waterloo road, Ashton
Bolton Sarah A., 46 New Hall lane
*Bond William, 117 Church street
*Bonney A. & Co., 6 Wharf street
Bonney William, 42 Taylor street
Boocock John William, 62 Lovat road
Booth E. H. & Co., Limited (and Italian warehousemen), 4 Fishergate; and at Blackpool, Chorley, Lytham, Blackburn, and London
Breakell Charles, 4 Stanley street
Breakell Rosanna, 6 Stanley street
Breakell Tyson, 45 Fylde road
*Brewer Edward, 10 Friargate
Brindle George, 39 Adelphi street
Bromley & Co., Water lane
Brown Elizabeth A., 454 New Hall lane
Burgons, Ltd., 98 Fishergate
Burke Ann, 105 St. George's road
Cairns Martin, 198 North road
Callow Alfred, 53 Wellfield road
Calvert John, 10 Fylde road
Calvert Robert, 285 New Hall lane
Carefoot Susannah, 134 New Hall lane
Carlisle Jane, 224 North road
Carter Albert, 12 Snow hill
Carter & Co., 14 Orchard street
Carter Francis William, 22 Adelphi st
Carter James B., 26 Cannon street
Cartmell William Henry, Walker street
Cartwright Isabella, 25 and 27 Tulketh road, Ashton
Casey Agnes A., 29 Cobden street
Casson Mary, 126 Park road
Caton Jane, 6 Woodhouse grove
Caton Mary, 1 Carr street
Chadwick James, Kent street
Chadwick William, 102 Adelphi street
Chaloner William, 121 Adelphi street
Chapman George, 3 Maitland street
Chapman Robert, 334 North road
Chesworth George, 1 Hermon terrace, Watery lane
Clare Thomas, 3 River parade
Clarkson Christopher, Watling Street road, *Fulwood*
Clarkson David, 20 Orchard street
Clayton William, 118 Castleton road
Clitheroe Margaret, 15 Trafford street
Cocks Elizabeth, 281 St. Paul's road
Cookson Thomas, 27 and 29 Avenham ln
Cooper & Co., 37 Fishergate and 147 Friargate
Cooper Edward, 64 Hudson street
Cooper Richd., 38 Garden walk, Ashton
Cooton Thomas, 27 Connaught road
Cottam James, 5 Carlton street
Coulthard John, 131 Adelphi street
Coward Bros., 37 Market place
Cowell William, 143 Ribbleton lane
Cox Thomas, 39 Cambridge street
Craven Mary A., 14 Brewery street
Critchley Alfred, 6 West Strand view, Watery lane
Critchley James, 52 Park road
Croft John, 187 Fletcher road
Crombleholme Elizabeth, 110 Park road
Crombleholme Richard, 23 St. Paul's rd
Crook Martha, 15 Euston street
*Crook John & Sons, Colonial buildings, Corporation street
Cross William, 47 Fletcher road
Crossley John, 17 St. Austin's road
Crossley John, 15 Woodhouse grove
Crossley Martha and Charlotte, 32 Manchester road
Crumpton Elizabeth, 12 Croft street
Culshaw, Bond, & Co., 3 and 5 Tulketh brow, Ashton

Cunliffe John, 1 Crown street
Cunliffe Thomas, 117 Porter street
Cunliffe Thos., 146 and 148 Ribbleton ln
Curwen James, 24 Hesketh st, Ashton
Dallas Thos., 44 and 46 Avenham lane
Dalzell John C., 22 Lauderdale street
Davis John, 127 Adelphi street
Davis Robert, 64 Brook street
Davis William, Skeffington road
Dempsey Thomas J., 28 Schleswig street
Derry Ellen, 20 Bentinck street
*Dick T. B. & Co., Heatley street
Dickson James, 139 Brook street
Dixon Ann, 57 Park road
Dixon John, 67 Fishwick parade
Dixon Robert J., 25 and 27 Park road
Dixon Samuel, Marsh lane
Dodd James, 21 and 23 Brook street
Dodd Joseph, 285 Ribbleton lane
Dover Mary, 219 New Hall lane
Downes Robert, 212 New Hall lane
Doyle James, 101 Old Lancaster lane
Dunderdale Mary, 102 High street
Dunphy Elizabeth, Marsh lane
Eastham Alice, 36 Turner street
Eastham Elizabeth, 226 Brook street
Eastham Margaret, 141 North road
Eastham Thomas, 24 Brook street
Eastwood James, Walker street
Eccles John, 107 Ribbleton lane and 139 St. George's road
Eccleston Albert, 25 Mercer street
Eckersley Abraham, 81 Byron street
Eddleston Ellen, 213 Fletcher road
Edleston Thomas, 14 Euston street
Edwards Mary Ann, 40 Knowsley st
Elgie William, 38 St. Walburge street
Ellis Hannah, 226 Fylde road
Ellison Ephraim, 32 Mount street
Elston Wm., 22 Old Lancaster lane
Eteson Charles, 68 London road
Eyles John, 17 Victoria road, *Fulwood*
Farman Harriet, 456 New Hall lane
Farnworth Joseph, 13 and 15 Cannon hill, Ashton
Fawcett Stephen, 94 Adelphi street
Fazackerly Nicholas, 110 Tulketh brow, Ashton
Fletcher William Hy., 101 Haydock st
Foley George, 46 Ripon street
Forrest Elizabeth, 257 Ribbleton lane
Foster James T., 138 St. George's road
Fowler Elizabeth, 202 New Hall lane
Gabbott Martha, 19 Dunderdale street
Gardiner Mary A., 125 Cemetery road
Gardner & Bamber, 17 Lune street
Gardner Elizabeth, 2 Trafford street
Gardner Isabella, 144 Hammond street
Gardner Mary, 309 and 311 Ribbleton ln
Gardner Robert, 109 Ribbleton lane
Gardner Roger, 138 Church street
Garlick Charles, 139 London road
Garstang Henry, 9 Harrison's hill
Gaunt Jabez, 42 Moor lane
Gee Sarah, 114 Moor lane
Gemson Joseph, 104 Adelphi street
Gent William Hy., 82 Shakespeare road
Gildert Margaret, 159 New Hall lane
Goodier Ann, 66 Ripon street
Gordon Robert, 12 Elliott street
Gossling Henry, Wellington street
Gradwell Joseph, 94 and 96 North road
Graham & Co., 45 Water lane
Green James, 92 Adelphi street
Green Joseph, 12 Brookhouse street
Greenwood James, 13 Garden street
Greenwood John, 45 Oxford street
Greenwood Robert B., 40 Lawson street and 1 Walker street
Greenwood Sarah, 17 Brackenbury st
Gregson Richard, 62 Avenham lane
Grime Winifred, 9 Trinity square
Guyot Alexander, 38 Richmond street
Hacking Alfred, 10 Plungington road
Hall Ann, 18 Cobden street
Hall William, 55 Ribbleton lane
Hamer Jonathan, jun., King street
Hampson Elizabeth, 22 St. Stephen's rd
Hampson John, 320 Cemetery road
Hardman Thomas, 3 Elliott street
Harrison Mary, 38 Ashton street
Hartley John, 36 Charnock street
Haworth Thomas, 62 Plungington road
Haydock James, 30 Newton street

***Hayes & Craven, Woodcock's court, Fishergate**

Hayes James, 69a New Hall lane
Hayes Joseph, Marsh lane
Heaps Henry, 72 Ribbleton lane
Heaton Annie, 130 Brackenbury street
Heaton William, 46 Berry street
Hebblethwaite Rd., 174 Brook street
Helm Robert, 33 Ashton street
Hewitt Hugh, King street
Higginson Thomas, 48 New Hall lane
Higginson William, 2 Selborne street
Higson Edward, 29 Tulketh rd, Ashton
Hilling William, 136 St. George's road
Hind Robert, 24 Newton street
Hindson George Wm., 24 New Hall lane
Hobson Charles Henry, 30 Moor lane

Hodge John H. & Co., 19 Avenham lane

Hodges John, 50 Victoria road, *Fulwood*
Hodson Ellen, 7 Maudland bank
Hodson John, 107 Brook street
Hodson Joseph, 45 Plungington road
Hodson Leonard, 101 St. Paul's road
Hoggarth Edward, 25 Jutland street
Holbrook Emily, 7 Lovat road
Holden Robert, 121 New Hall lane
Holland Caleb, 69 Old Lancaster lane
Holland John, 17 Union street
Holliday Thomas, 95 Ribbleton lane
Hollinghurst Wilfrid, King street
Hollywell James, 100 Lancaster road
Holmes John, 12 Plungington road
Holmes Thomas J., 49 Hawkins street

Home and Colonial Stores, Limited, 32 Friargate
Hood Jonathan, 18 Plungington rd and 8 Tulketh brow
Hoole Thos. T., 108 and 110 Brook st
Horam Mary, 88 High street
Hornby Ann, 110 Moor lane
Hornby Elizabeth, 88 Meadow street
Hosker John, 22 Maudland bank
Hothersall Richd., 57 Sussex Street east
Houghton Thomas, 191 Ribbleton lane
Howson John, 162 Brook street
Howson Margaret, 14 Brougham street
Hubberstey Ann, 92 Ripon street
Hubberstey William, 198 Lancaster rd
Hughes Hannah, 122 Elliott street
Hughes James, 46 Fishwick parade
Hull Hannah, 1 and 2 Euston street
Hunter William, 57 Long lane, Ashton
Hunters, The Teamen, Ltd., 148 Friargate, 134 Ribbleton lane, and 21 Plungington road
*Ingram Henry, Euston street
Ivory John, 30 Kenmure place
Jackson John, 1 Canute street
Jackson John, 16 Elliott street
Jackson John J., 92 Avenham street
Jackson Mary E., 51 Gorst street
Jackson Sarah, 267 and 269 St. Paul's rd
Jackson Thos., 160 and 162 North road
James John, 35 Heatley street
Johnson Christopher, 45 Moor lane
Johnson Isabella, 22 Meadow street
Johnson John, 33 Moor lane
Johnson Martha and Sarah, 64 Parker st
Johnston James E., 120 and 121 Porter street
Jolly James, 50 Plungington road
Jones George, 2 Bow lane
Kay John, 24 Plungington road
Kay Joseph, 1 Bence road
Kenyon Thomas, 18 Lady place
Kelbrick Thos., 13 Watling Street west, *Fulwood*
Kibble Joseph, 58 Selborne street and 106 Oxford street
King Ellen, 2 Crown street
Kirby Thomas, 26 Bow lane
Knowles Margaret, 19 Park road
Lamb Robert, 131 London road
Latham Thomas, 37 Cambridge street
Latus Alfred J., 28 Maitland street
Lee Elizabeth A., 68 Ribbleton lane
Leeming Thomas, 59 Nelson street
Lees John, 107 St. Paul's road
Lewis William, 61 Nelson street
Lewis William, 53 Lovat road
Littlefair Ellen, 434 New Hall lane
Livesey Ann, 12 Deepdale street
Livesey Lawrence, 11 Maitland street
Livesey Richard, Tithebarn street
Lloyd George, 301 Fylde road
Lodge Thomas, 60 New Hall lane
Loftus John, 88 Ribbleton lane
Lord Edward, 119 and 121 Waterloo road, Ashton
Loudon Annie, 66 Newton street
Loudon William, 24 Clarendon street
Lowe Susannah and Sarah, 113 Park rd
Loxham Ann E., 4 Lane Ends terrace, Ashton
Lupton Samuel, 109 Aqueduct street
McDougle Alexander, 101 Brook street
McGonigle Robert, 8 Great Hanover st
McGowan Joseph, 280 and 282 Fylde rd
McKie Agnes, 38 Cannon street
Malone Catherine, 11 South Meadow ln
Marginson Nancy, 133 New Hall lane
Marsh Robert, 37 Plungington road
Marston & Lunt, 78 North road
Martin Walter, 166 Brook street
Mee James, 16 Bolton street
Meek Robert, 21 Caroline street
Melbourne John, 45 Brookhouse street
Melia Daniel & Co., Ltd., 1 Friargate
Melling Elizabeth, 37 Meadow street
Mercer George & Son, 160 and 162 Ribbleton lane
Metcalf John, 31 and 33 Castleton road
Miller Henry, 127 Elliott street
Milner William, 169 St. Paul's road
Minihan Hannah, 90 London road
Mitchell Thomas, 1 Eldon street
Mitchell William, 287 Fletcher road
Mitton Elizabeth, 19 Carlton street
Moffatt Walter, 1 Prospect pl, Ashton
Moizer Edward, 72 Lovat road
Moon Henry, 88 Old Lancaster lane
Morgan James F., 34 Tithebarn street
Morgan Robt., 65 Wellington rd, Ashton
Morphy Elijah, 81 Adelphi street
Morris Ellen, 34 St. Walburge street
Morris Joseph, 30 Great Hanover street
Morris Thomas, 34 Adelphi street
Moulding Joseph, 124 London road
Mounsey John, 32 New Hall lane
Mullineaux John, 81 Hudson street
Murray Ellen, 37 Haydock street
Myerscough Richard, 117 and 119 North road
Myerscough Robert, 62 Lauderdale st
Newton E. and M., 41 St. Paul's road
Newton Joseph, 46 Fylde road
Nightingale Joseph, 55 Parker street
Nightingale Mark, 133 Brook street
Nightingale Thomas, 27 St. Mary's st
Nightingale William, 19 Ashton street
Noblet William, 38 Dallas st
Nolan Joseph, 79a Moor lane
Nutter Christopher, 5 Bray st, Ashton
Ogden William, 362 North road
O'Neill E. and M., 123 Friargate
Otley William, Queen street
Parker Edwin, 293 and 295 Fylde road
Parker Margaret, 22 Charnock street
Parker Robert, 74 Brook street
Parkinson Albert, 80 Brougham street
Parkinson Henry, 156 Brook street

Parkinson James, 25 Floyer street
Parkinson James, 464 New Hall lane
Parkinson John, 78 and 80 London road
Parkinson John, 40 Ashton street
Parkinson Richard, 17 Ribbleton lane
Parkinson William, 1 Evans street
Parkinson William, 59 Waterloo road, Ashton
Parrington James, 19 Eldon street
Parsons John William, 285 North road
Passmore George, 98 Wolseley road
Pateson Herbert W., 30 Cannon street
Pearson John, 29 River street
Pearson John, 29 St. George's road
Peters Wm., 30 and 31 Plungington rd
Phillipson John, 323 Cemetery road
Pickles Thomas, 58 Crompton terrace, Garstang rd, Fulwood
*Pickup Roger, 51 Church street and 47 Victoria road, *Fulwood*
Pickup Walter, 29 Brackenbury street
Pilkington Roger, junr., 40 Lovat road
Pimley James, Corporation street
Plumb Robert, 172 Deepdale road
Pollard William Henry, 79 Oxford street
Porter Charles, 65 and 66 Moor lane
Porter Rimmer, Marsh lane
Preston Industrial Co-operative Society, Ltd., North road; J. C. Pattinson, manager; J. C. Sanderson, secretary
Quinn Solomon, 43 and 45 Castleton rd
Ratcliffe Charles, 74 Ripon street
Rawkins Andrew James, 12 Central buildings, Lancaster road
Rawlinson William, 37 Lancaster road
Rawlinson Thomas, 63 Lancaster road
Rawsthorn John, 146 North road
Rayner William, 9 Wellington rd, Ashton
Rayton Robert, 141 New Hall lane
Read John, 37 Brackenbury street
Reed Richard, 125 Brook street
Reeder William, 346 North road
Regan John, 23 Plungington road
Reynolds Mary Jane, 21 Bow lane
Richards Robert, 26 Lancaster road
Richardson William, 130 Ribbleton ln
Richmond Elizabeth, 79 Plungington rd
Riding Thomas, 411 New Hall lane
Rigby Edward, 45 Langton street
Rigby Wm. Edw., 204 Plungington road
Rigbye Robert, 42 South Meadow lane
Ritchie Margaret, 82 Ripon street
Roan Mary E., 61 Oxford street
Robinson James, 267 Fylde road
Robinson Richard, 143 Ellen street
Robinson Thos., 57 and 58 Peel Hall st
Robinson William Henry, 50 Lovat rd
Routledge John J., Seymour road, *Fulwood*
Russell Coulton, 107 and 109 Waterloo terrace, Ashton
Salisbury Mary, 273 North road
Salthouse Mary, 33 Fylde street
Sanderson Robert, 79 Friargate
Sanderson Thomas, 28 Fylde street
Sanderson Thomas, 4 Ashton terrace, Watery lane
Sandham John Robert, 8 and 9 Brieryfield road
Sankey Thomas, 88 Lancaster road
Scholes Alice, 278 North road
Seed Elijah, 18 Maudland bank
Seed Henry, 30 Adelphi street
***Seed James, jun., 65 Fishergate**
Seed John James, 16 Barlow street
Seed Thomas, 21 and 22 Graham street
Sefton James, 23 Edmund street
Sergeant Mrs. T., 17 New Hall lane
Sharp Henry, 11 Heatley street
Sharples Elizabeth, 315 Cemetery road
Sharples Hesketh, 74 Meadow street
Sharples James, 36 Brook street
Sharrock William, 11 Albyn Bank street
Shaw James, 73 Wellington rd, Ashton
Sherrington Jane, Kent street
Shimell Wm., 31 Waterloo rd, Ashton
Shuttleworth Thomas, Marsh lane
Singleton Jas., 15 Mount Pleasant west
Singleton John, 15 Market st
Singleton John, Pitt street
Singleton John, 124 Brook street
Singleton Robert, 47 Salisbury road
Slater Matthew, 25 Plungington road
Sloane Alice, 1 Fishwick parade
Sloane John, 242 Ribbleton lane
Sloane Thomas, 178 New Hall lane
Smails Alice, 1 Ruskin street
Smalley William, 69 Ribbleton lane
Smith John, 89 Ribbleton lane
Smith Margaret A., 47 Moor lane
Smith Richard, 34 Cambridge street
Southworth Ellen, 34 Manchester road
Southworth Nancy, 1 Derby terrace, Watery lane
Southworth William, 289 Ribbleton ln
Staples Ann E., 1 East View terrace, *Fulwood*
Stephenson Ann, 2 St. Anthony's road
Stewart John, 89 North road
Stewart John, 91 London road
*Stocks Joseph, Sizer street
Sturzaker Ada, 309 North road
Sumner Mary, 79 Brook street
Sumner Mary, 43 Talbot road
Sumner William, *Fulwood*
Sutcliffe William, 57 Harrington street
Sutton William B., 84 Moor lane
Swarbrick Francis, 96 Meadow street
Swarbrick John, 27 Meadow street
Swarbrick Margaret, 231 Ribbleton lane
Sweeney Mary, 182 New Hall lane
Swift Mary, 8 Christ Church street
Swindlehurst Ann, 75 Elliott street
Taylor Alice, 76 Ribbleton lane
Taylor Elizabeth, 211 Ribbleton lane

Taylor James, 48 St. Paul's road
Taylor John, 201 Plungington road
Taylor Mary Ann, 79 Sussex Street east
Tearle Sophia, 139 Ribbleton lane and 34 Maitland street
Thompson Herbert, 10 Springfield street
Thompson James, 28 Fishwick parade
Thompson John, 185 Brook street
***Thornley John & Co., 28 Market place**
Thornley John, 37 Curwen street
Thornley James, 87 Wellfield road
Threapleton Hartley, 15 Salisbury road
Tipping Alice, 41 Pedder street
*Tipping James, Tithebarn street
Tipping Jane, 252 North road
*Tipping John, 31 Friargate
Tipping Thomas, 21 and 23 Mill street
Topping George, Bow lane
Topping Richard, 7 Charnock street
Towers Thomas, Walker street
Turner Frederick, 20 Alfred street
Turner Robert, 23 Vat street
Tuson Mary E., 6 Mansfield street
Unsworth A. and E., 198 Fletcher road
Upton Frances, 1 Porter street
Waddington James K., 4 Bridge road, Ashton
Waddington John, 44 Maudland bank
Waddington Thomas, 71 Whittingham st
Waddington Townley, 40 Edmund street
Wall James, 47 Cambridge street
Walmsley Elizabeth, 93 Brook street
Walmsley Richard E., 84 Water lane
Walmsley Robert, 85 Adelphi street
Walmsley William, 144 London road
Walmsley William, 55 Frank street
Walsh Matthew, 102 New Hall lane
Ward David, 28 and 30 London road
Ward & Smith, 112 North road
Wareing Agnes, 12 Maitland street
Wareing Thomas, 186 New Hall lane
Waring Isabella, 17 Harcourt street
Waring Joseph, 150 Moor lane
*Waring Peter & Co., 58 St. John's place
Waterhouse John, 192 North road
Waterworth Fredk. S., 34 Lancaster rd
Watkinson Christopher, 19 Cambridge st
Wearden Joseph, 28 Maudland bank
Welch Bridget, 121 Avenham lane
Westley William, 264 New Hall lane
Whalley Alice, 48 Nelson street
Whatmough Richard, 180 Ribbleton lane
White Abel, 54 Adelphi street
Whiteside Robert, 13 Croft street
***Whittaker & Blanksby, 8, 10, and 12 Avenham street**
Whittaker Henry, 35 St. Stephen's road
Whittaker William, 1 St. Mark's road
Whittle John, 7 Alexandra street
Wiggins Thomas, 272 New Hall lane
Wiggins William, 147 London road
Wilcock Evan F., 80 Shakespeare road
Wilcox Francis, 51 Fishergate hill
Wilkinson Ann and Mary, 59 St. Paul's rd
Wilkinson Mary, 26 Arthur street
Wilkinson Thomas, 21 Acregate lane
Wilkinson William Thomas, 44 St. Stephen's road
Williams Sarah, 34 Lauderdale street
Williams Thomas, 185 Ribbleton lane
Wilson Edward, 46 Adelphi street
Wilson John, 77 and 79 Waterloo road, Ashton
Wilson Joseph, 49 Ruskin street
Windle Jane, 49 Brookhouse street
Winterbottom Jacob, 13 Pakington st
Winterbottom William, 149 Brook street
Wisdom Jane, 89 Moor lane
*Woods John, 5 Liverpool street
Worsley Joseph, 14 Raikes road
Wray Joseph William, 313 Cemetery rd
Wrennall Elizabeth, 2 Langton street
Wright Faith, 124 Elliott street
Wyke Richard, 77 London road
Wynn Thos., 8 Plungington rd, *Fulwood*
Yates Jane, 107 Adelphi street

Guano Merchants.

Crook Arthur W., Chapel walks
Flowerdew R. S., 16 Bushell place
Marsden James, Liverpool street
Milner John, Anchor court
Scarborough Reginald, 5 Wharf street

Gun Makers.

Baines James, 136 Church st
Burrow James, 116 Fishergate
Richards William, 44 Fishergate

Hairdressers.

(*Marked * are also Perfumers.*)

Barnes John William, 29 Fylde street
Billington John J., 92 London road
*Bomont Charles, 103 Fishergate
Bomont Robert, 3 Victoria buildings, Fishergate
Bonser James, Marsh lane
Booth Nathaniel, 101 Peel Hall street
Boyle Arthur, 7 Weavers' buildings, Lancaster road
Bradshaw William, 87 Ribbleton lane
Breakell Thomas, 18 River street
Britton Robert, 82 Adelphi street
Calland John, 103 and 105 London road
Carroll Edward, 113 Ribbleton lane
Carroll James, 9 and 11 Park road
Carroll Robert, 44 Stanley street
Carter John, 1 Adelphi street
Cartledge James, 53 Fishergate hill
Chadwick Robert, 126 St. Paul's road
Chadwick Samuel, 143 Park road
***Coward Robt., 7 Friargate.** —(*See Advt.*)

***Coward Robert W., 36 Lune street**
Crane Cuthbert, Queen street
Croasdale William, Aqueduct street
Crockett Samuel J., 60 Water lane
Crook Edward, 69b New Hall lane
Crook Thomas, 65 Church street
Cross William, 39 Tulketh road, Ashton
Curry John, 149 Moor lane
Curry William, 162 New Hall lane
Dickinson George, 86 Moor lane
Dickinson John, King street
Dickinson Thomas, 78a Friargate
Dilworth William, 164 Brook street
Eccles Lazarus, 326 Ribbleton lane
Edwards John R., 8 Lord street
Emile & Co., 16 Guildhall street
Fell Edward C., 348 and 350 North road
Fell John, 37 Mercer street
Fleetwood William, 41 Plungington rd
Flood Charles, 56 Lancaster road
Foster William, 228 North road
Fowler Thomas, Bow lane
Gardner John, 131 North road
Gardner William, 20 Stoneygate
Goodwin James R., 1a Orchard street
Gregson Thomas, 30 Lancaster road
Hall Richard, 206 North road
Halliwell Christopher, 108 London road
Hanson Thomas Wm., 230 Fylde road
Hazelwood James, 152 Lancaster road
Howard David, 115 New Hall lane
Hughes Edward, 25 Adelphi street
Jackson William, 128 Brook street
Johnson William, 12 Cannon street
Kirby Francis R., 15 North road
Lancaster James, 257 Fylde road
Lancaster James, 277 North road
Lancaster William, 68 Moor lane
Leeming Edward, 3 Myerscough buildings, Church street
Lilley Thomas, 199 Plungington road
McFarlane Frederick, 13 Peel Hall st
McGowan Thomas, 122 Adelphi street
McKeowen Thomas, 33 Maudland bank
McManus Richard, 43 and 45 Lovat rd
Manley Alice, 6 Central buildings, Lancaster road
Marshall William, Marsh lane
Melling Joseph, 35 Park road
Metcalfe John, 61 Plungington road
Moizer E., 125 Lancaster road
Moulding Edward, King street
Moulding Thomas, 19 Ormskirk road
Pape George, 66 Stanley street
Pape John A. & Son, 95 Friargate
Pape Margaret, 55 Adelphi street
Pape William, 166 Ribbleton lane
Penrith Louis, 174 Ribbleton lane
Rostron John, 1a Mill bank
Savage Ernest, 47 Park road
Schofield Alexander, 49 Adelphi street
Schofield Edward, 23 Fylde road
Sharples Robert, 62 Meadow street
Smith William Henry, 80a Fishergate
Tinsley Albert, 219 North road
Towers John R., 21 New Hall lane
***Watkinson Jas., 41 Cannon street**
Weights Samuel, 28 Pole street
Whitman Ernest Alfred, 9 Syke street
Wignall William, 60 Fylde road
Wilkinson Henry, King street
Winder William, 184 Lancaster road
Winder William, junr., Arcade buildings, Fishergate
Youds John, 140 Church street

Hardware Dealers.

(*See also Ironmongers.*)

Addison John, 88 New Hall lane
Almond John, 29 Adelphi street
Baker Richard, 69 Plungington road
Bradley Samuel, 94 London road
Coupe Henry, 77 Lovat road
Cockshott John, 8 Friargate
Durham Gilbert, 44 Wellfield road
Constantine R. H. (Exors. of), 12 Friargate
Edgson Thomas, 51 Lady street
Farmer John, 149 Ribbleton lane
Hamer Arthur, 119 and 120 Friargate
Hayes Joseph, Marsh lane
Jackson Alice, 80 Plungington road
Kelly Edward, 112a Friargate
Marsden Thomas, 42 Water lane
Mason George & Co. (wholesale), 80 Fishergate
Monks John, 42 Tulketh road, Ashton
Pickup James, 102 Fishergate
Simpson William, 78 Avenham lane
Singleton John, 77 Friargate
Southworth Josiah, 95, 96, and 97 Moor lane
Wilding Henry (wholesale), 195 Deepdale road

Hat Manufacturer.

Burrow Joseph, 185 Lancaster road

Hatters.

Burrow Joseph, 185 Lancaster road
Burrow Joseph, junr., 135c Church street
Eaves A. & Co., 35 Church street
Gill Elijah, 70b Church street
Hiscock Charles E., 103 Friargate
Lawson R. & Sons, 130 and 131 Fishergate
Lingard John, 119 Fishergate, and London and Leicester
Leyland Mary E., 130 Adelphi street
Lloyd Richard, 171 Ribbleton lane

Nickson Edward, 50 Stanley street
Shepherd George, 153 Church street
Smith Bros., 38 Market pl
Turner Henry, 67 Friargate

Hay, Straw, and Provender Dealers.

Abram Lawrence, Corporation street.—*(See Advt.)*
Ainsworth David, 249 Ribbleton lane
Bamber Joseph, 13 Great Shaw street
Bamber Robt., 51 and 52 Plungington rd
Barbour & Co., 21 Tulketh brow, Ashton
Catterall Richard, 35 Grimshaw street
Fletcher Thomas, Cragg's row
Harrison Thomas, Tithebarn street
Iddon James, Crooked lane.
—*(See Advt.)*
Iddon Robert, 14 South Meadow street
Lang James, 117 Park road
Needham Joseph, Edward street
Seed William, 26 Aqueduct street
Stuart Thomas, Edgar street
Sykes Joe, 1 Liverpool street
Taylor Richard, 3 Byron street
Williamson George, 245 North road
Wilson Joseph, 3 Cunliffe street

Heald Manufacturer.

Clayton George, Peel Hall Street works

Herb Beer Makers.

Ashton William, 71 London road
Brotherton Jas., 126 North road
Caley Henry, 217 North road
Carr John, 141 St. George's road
Farrer Thomas, 289 North road
Fellows Ellen, 116 Fylde road
Herst Mary, 203 North road
Hesketh Robert, 1 Ducie place
Holroyd Fred., Lawson street
Hughes William, 145 North road
Kellett William, 4 Berry street
Miller Joseph, 357 North road
Nickson Richard, Hanover Street mill
Riding John, 50 Avenham lane
Thompson Joseph, Geoffrey street
Wilcock Stephen, 90 Bootle street

Herbalists.

Barton Thomas, 103 Church street
Carr William T., 50 Adelphi street
Crookall John, 30 Garden walk, Ashton
Ellis David, 88 Adelphi street
Farrer Martha, 143 North road
Griffin L. A., 16 Waverley road
Holroyd Fred., 8 Fylde street
Hughes William, 52 Friargate
Pepper Edward, 8 Central buildings, Lancaster road
Tattersall Elizabeth, 132 New Hall lane
Taylor Thomas, 139 Park road
Tomlinson James, 76 Church street

Hide and Skin Dealers.

Preston and District Hide, Skin, &c., Co., Central buildings, Lancaster road; D. Ashcroft, secretary

Hop Merchants.

Best J. T. & Son (and growers), 6 Cannon street
Breakell H. C. & Co., 12 Church street
Brown Matthew & Co., Limited, Pole st
Cookson John, Ashton street
Hunt William Henry, Woodcock's court, Fishergate
Robinson Jas., jun., & Co., 148 Church st
Robinson Richard & Sons, Avenham st

Horse Dealers.

Abram Lawrence, Corporation street
Hodgkinson Henry, Fox street
Hothersall Robert, County Mews, Church street
Iddon James, Crooked lane
Potter Richard, Church st
Williams John, 1 Saul street

Horse Twitch Maker.

Rutter Geo., 19 Cannon st.—*(See Advt.)*

Horse Slaughterers.

Newsham George, 35 Lancaster road
Mashiter Jph., Church avenue, Ribbleton

Hosiers and Glovers.

(*See also Drapers & Smallware Dealers.*)

Barmby M. & H., 32 Church street
Barlow Abraham, 34 Market place
Boulton Joseph, 45 Church street
Bradshaw Thomas, 60 Stanley street
Edwards R. T. (Bon Marche), 42 Fishergate
Grand Clothing Hall Company, Fishergate
Haworth Saml., 135b Church street
Hilditch & Stevens, 24 Fishergate
Hirst Ben., 152 Church st
Jones David, 13 Tulketh brow, Ashton
Lamb Hugh, 4 Friargate
Lawson R. & Sons, 130 and 131 Fishergate
Lingard John, 119 Fishergate

Nickson Edward, 50 Stanley street
Plumb Robert & Co., 172 Friargate
Rawkins Eliza R., 3 Market street
Relph John, 36 Lune street
Scott, Russell, & Co., 7 Queen's buildings, Fishergate
Starkie & Co., 11 Church st
Sutton George, 102a Fishergate
Turner Henry, 67 Friargate
Watson & Wrigley, 26 Lancaster road
Wilson John, 169 and 170 Friargate
Woodward James, 1 Orchard street

Hosiery Manufacturers.

Baldwin Peter W., 2 Plant st, Ashton
Eccles & Wilson, 9 Syke hill
Fleming, Reid, & Co., 85a Fishergate
Foster J. H. & Co., 7 Heatley street
Foster James, 41 Friargate
Jackson William & Co., 15 Derby street

Hotels, Inns, and Taverns.

Adelphi Hotel, John Marsden, 43 Fylde street
Albert Hotel, Anne Hothersall, 101 Ribbleton lane
Alexandra Hotel, H. Richardson, 53 Fishergate.—(*See Advt.*)
Allies Inn, James Page, 16 Vat street
Angel Inn, William Davis, 39 Lune st
Anglers' Inn, Frank Hurst, 4 Pole street
Apollo Inn, James Mercer, 151 North rd
Balmoral Hotel, Thos. Moore, King st
Barley Mow Inn, John Willan, 5 New Hall lane
Barley Mow, James Fletcher, Pitt st
Baths Hotel, Eliz. Smith, 10 Saul street
Bay Horse Inn, Fras. Knighton, 282 North road
Bee Hive Inn, John Smith, Marsh lane
Belle Vue Hotel, Mark A. Oldham, 143 New Hall lane
Birley Arms, Frederick Finch, 100 New Hall lane
Black-a-Moor's Head, Danl. Ashcroft, junr., 175 Lancaster road
Black Bull Inn (Old), William Green, 35 Friargate
Black Horse, Rt. Turner, 167 Friargate
Blue Bell Inn, William Walker, 114 Church street
Boar's Head Hotel, Joseph Rigby, 6 Friargate
Bold Venture Hotel, Henry Wilkinson, 189 Ribbleton lane
Bowling Green Inn, Herbert Hartley, Ribbleton
Bowling Green Inn, William Bee, Ribble side
Brewers' Arms and Harrington Hotel, James Sergeant, 47 Harrington street
Bridge Inn, Joseph Hodgkinson, 13 Maudland road
Britannia Inn, John Livesey, 53 Adelphi street
Brookhouse Inn, Ellen Dewhurst, 68 Parker street
Buck i'-th' Vine, Ralph Ainsworth, 25 Bow lane
Bull and Royal Hotel, Alexander R. Malcolm, 141 Church street
Burns Hotel, Frederick Beardsall, 254 North road
Bush Inn, Thomas Finch, 32 Berry st
Castle & Commercial Hotel, Annie S. Smith, 29 Market place
Cattle Market Hotel, Edwd. G. Hothersall, 53 Brook st
Cheetham Arms, Thomas Lee, 20 London road
Church Hotel, James Southworth, 331 North road
Church House Hotel, James E. Bonney, 138 Lancaster road
Clarence Hotel, Joseph Edwards, 31 Grimshaw street
Corporation Arms Hotel, Wm. Sharples, Lune street
County Arms Hotel, Robert Aspden, 2 Deepdale road
Craven Heifer Hotel, Alfred Lyons, 144 North road
Cricketers' Arms, Fred Coward, 13 South Meadow lane
Cross Axes, Thos. Foster, Tithebarn st
Cross Keys, John Hy. Banks, 132 Adelphi street
Crown Hotel, Frederick Wm. Catterall, Miller arcade
Crown and Thistle, Thomas Gregson, 63 Friargate
Derby Arms, James Holt, 4 Lord street
Doctor Syntax, Christopher Gregson, 241 Fylde road
Dog and Partridge (Old), Thos. Foster, 44 Friargate
Dog and Pheasant, John Wilson, 12 Grimshaw street
Duchess of Lancaster, Richard Finch, Corporation street
Duke of Cambridge, Richard Milner, 16 Hammond street
Duke of Kent, Alice Towers, Kent st
Duke of Sussex, James Hills, 56 Kent street
Duke of York, Albert Lees, 80 Friargate
Durham Ox, Thomas Jones, 81 Park road

Eagle and Child, Eugene Dickinson, 139 Church street
Edinburgh Castle, John R. Holden, 21 St. Paul's square
Eldon Hotel, Charles Robert Halton, 17 Eldon street
Exchange Hotel, Fred Watson, 17 Fox street
Farmers' Arms Hotel, John Green, Market street and Orchard street
Fazackerley Arms, Elizabeth Tuson, 87 Oxford street
Fleece Inn, James Hindle, Tithebarn st
Fleetwood Arms, John Coupe, Marsh ln
Foresters' Arms, Thomas Duckworth, 34 Newton street
Fox and Duck, Thomas Haydock, 58 Croft street
Fox and Grapes Hotel, David Howard, 178 Ribbleton lane
Fox and Grapes Hotel, Joseph Holmes, 15 Fox street
Frenchwood Tavern, Chas. Lowe, 36 Avenham lane
Fulwood Railway Hotel, Wm. Hewitt, Gammer Lane end, *Fulwood*
Garth's Arms, Fred Yates, 30 Avenham street
General Havelock Inn, Thos. Cookson, 26 Plungington road
George Hotel, Nancy Duxbury, 1 Market street and 187 Friargate
Golden Cross Hotel, John T. Cartmel, 182 Lancaster road
Golden Lion, John Eastham, Ward's end, Lancaster road
Goulbourn Inn, Henry Sharples, 116 Porter street
Grand Junction Hotel, John Booth, 7 West Strand view, Watery lane
Grapes Hotel, John R. Brindle, 42 Church street
Green Dragon, Joseph Atkinson, 44 Lancaster road
Grey Horse, Addison & Co., Ltd., 145 Church street
Grey Horse and Seven Stars, William P. McNeil, 124 Fishergate
Greyhound Inn, Thomas Henry Smith, 119 London road
Grove Hotel, Wm. Livesey, 240 Fylde rd
Hearts of Oak, William Dobson, 139 Adelphi street
Hen and Chickens, Margaret Banister, 4 Fox street
Hesketh Arms, Lancaster road
Hesketh Arms Hotel, Alexander Ferguson, Cemetery gates, New Hall lane
Hoop and Crown, John J. Crook, 161 Friargate
Hornby Castle, Henry Ingram, 73 Brook street
Horse Shoe Hotel, Mary Mackintosh, 89 Church street
Hotel National, Michael Tommony, 115 Friargate
Hyde Park Inn, John Wood, 70 St. Paul's road
Imperial Hotel, Margaret Parkinson, 28 and 30 Lord street
John O'Gaunt, Benjamin Crossthwaite, 66 Avenham lane
Jolly Tars, Margaret Smedley, 16 Mount Pleasant street
Keystone Inn, William Sankey, 141 Brook street
King's Arms, David J. Taylor, 2 Stanley street
King's Arms Hotel, John A. Hayhurst, Miller arcade, Church street
King's Head Hotel, Thomas Rooney, 13 Friargate
Lamb Hotel, Wm. Seed, 83 Church st
Lamb and Packet Hotel, James Houghton, 91a Friargate
Lane Ends Hotel, William Preston, Lane ends, Ashton
Lime Kiln Inn, Thomas McGuinness, Aqueduct street
Lord Nelson Inn, Thomas Richardson, 200 North road
Lovat Road Hotel, Arthur Aston, 55 Lovat road
Market Hotel, Albert E. Woods, 53 Tithebarn st
Masons' Arms, Elizabeth Corbishley, 6 Mason street
Mechanics' Arms, Henry Boardman, 13 Fish street
Mitre Hotel, Albert Redmond, 18 Fishergate
Moor Park Inn, Robert Clarkson, 1 Garstang road
Moss Rose Inn, James Worden, 70 Fylde road
Neptune Hotel, Thos. Oldham, Strand rd
New Britannia, Dorothy Yates, 5 Heatley street
New Cock Inn, Nathan Mather, 6 New Cock yard, Fishergate
New Fleece Inn, Richard A. Walmsley, 60 Meadow st
New Inn, James Whittingham, 230 North road
New Inn, Robert Holmes, Queen street
New Park Inn, Margaret Cuerden, 14 Great Hanover street
New Quay Inn, Thomas W. Poole, Marsh lane
New Ship Inn, John Smith, Watery ln
North End Hotel, Robert Taylor, Corporation street
North Lancashire Hotel, Wm. Turner, 53 Friargate
Oddfellows' Tavern, Alice Humphrys, 7 Mount street

Oddfellows' Arms, Richard Mayor, 1 Ladyman street
Oddfellows' Arms, Mary Ann Mitchell, 29 Adelphi street
Old Britannia Inn, John Bond, 184 Friargate
Old Cock, Jas. Fryer, 17 Old Cock yard
Old Dog Inn, Fred Dickinson, 133 Church street
Old England Inn, Joseph Thompson, 315 Ribbleton lane
Old Legs of Man Hotel, Thomas Blackoe, 3 Fishergate
Old Oak Inn, William Appleby, 53 Ribbleton lane
Park Hotel, East cliff; H. T. Weston, manager
Park Road Inn, Herbert Hargreaves, 48 Park road
Pedder's Arms Hotel, William Green, 98 Wellfield road
Peel Hall Hotel, Wm. Whiteside, 97 Peel Hall street
Pleasure Boat Inn, William Atkinson, Ribble side
Plough Inn, Thomas Wignall, Five Lane ends, Ashton
Plumpton Brook Inn, Thomas Archer, 21 Snow hill
Plungington Hotel, Hugh Spencer, Seymour road, *Fulwood*
Port Admiral Hotel, Thomas William Askham, 155 Lancaster road
Preston and Longridge Railway Tavern, Wm. Grantham, 11 Deepdale street
Prince Albert Inn, Thomas McLoughlin, 65 Pleasant street
Prince Arthur Hotel, Robert Butler, 94 Avenham lane
Prince Arthur Hotel, David Bramley, 71 Moor lane
Prince of Wales, Squire Rostron, 32 Back lane
Queen Adelaide, Thomas Riding, 40 New Hall lane
Queen's Hotel, John Tattersall, 1 Butler street
Queen's Hotel, P. B. Parkinson, 27 North road
Queen's Palace, Charles Chandler, 6 Clayton street
Railway Hotel, Rd. Brown, 5 Butler street
Red Lion Hotel, John Little, 14 Church street
Regatta Inn, George Terry, 59 Fishergate hill
Refreshment Rooms, Railway station; H. T. Weston, manager
Ribble Side Inn, Emmanuel Woods, 1 and 2 Broadgate
Ribble View Inn, John Kellett, 79 Wellfield road
Rifleman Inn, Nathan Birchall, King st
Roast Beef Hotel, William McGuinness, 118 Friargate
Roe Buck Hotel, Edward Lofthouse, 188 Lancaster road
Rose Bud Hotel, James Marsden, 2 New Hall lane
Royal Consort Inn, Christopher Britland, 107 Meadow street
Royal Garrison Hotel, Arnold Ellison, Fulwood
Royal George, Thomas Pinder, 16 Hudson street
Royal Hotel, Trevor Thornton, 23 and 24 Church street
Royal Oak, John Henderson, 66 Plungington road
Sailors' Home, Frederick Stocks, Marsh lane
Shawe's Arms, William Lobban, 279 London road
Sheds Inn, George T. Berry, 38 Green Bank street
Selborne Hotel, John Fletcher, 65 James street
Shelley Arms and Commercial Hotel, Lawrence Fish, 31 Fishergate
Ship Inn, Ellen Roberts, 3 and 5 Fylde road
Shooters' Arms, John Bamber, 64 Park rd
Sir Charles Napier, Edw. Rawcliffe, 7 Edgar street
Sir Robert Peel, Thomas Halliday, 73 Newton street
Sir Walter Scott, John J. Melling, 24 North road
Skeffington Arms Hotel, Jph. Singleton, 240 Ribbleton lane
Spread Eagle (Old), Arthur Waiting, 31 Lune street
Springfield Inn, Eliz. Prescott, Marsh ln
Stanley Arms Hotel, Elizabeth M. Walmsley, 196 Lancaster road
Star and Garter, Samuel Leighton, 14 Brook street
St. Mary's Hotel, Richard Crook, 28 St. Mary's street
Star Inn, Joseph Roe, 32 Lawson street
Steamer Hotel, Richard Fazackerley, 86 Water lane
Stockwell Inn, John T. Rhodes, 112 Brook street
Stone Cottage Inn, Edwin Knowles, 35 Egan street
Sumner's Hotel, Wm. Sumner, *Fulwood*
Sun Hotel, Wm. Gorse, 112 Friargate
Sun Inn, Peter Yates, 37 Main Sprit weind
Talbot Hotel, John Iddon, 1 Chapel yard, Friargate
Theatre Hotel, Eleanor McConnell, 49 Fishergate
Three Tuns, Jno. Sharrock, 114 North rd

Turk's Head, James Gorton, 7 Turk's Head yard

Unicorn Hotel, Wm. Livesey, 378 North road

Union Hotel, John McMahon, 1 Maudland bank

Victoria and Station Hotel, M. J. Knowles, Fishergate

Victoria Hotel, Thomas Cottam, 99 Adelphi street

Volunteer Inn, Thomas Houghton, 17 Bow lane

Waggon and Horses, Thomas Greenall, 27 Lord street

Watering Trough, Edward Chatburn, 125 Fylde road

Waterloo Hotel, Robert Milner, 24 Friargate

Weavers' Arms, Thos. Worsick, King st

Welcome Inn, Thomas Wilson, 1 Vat st

Wellfield Hotel, John Carlisle, 84 Adelphi street

Wellington Inn, George Gilleade, 40 Glover's court

Wellington Inn, Mary J. Wearden, 68 Fletcher road

Wellington Hotel, Thomas Boyle, Tulketh road, Ashton

West Riding Railway Inn, John Green, 39 North street

Wheat Sheaf, Elizabeth Cookson, Water lane

White Lion, Thurston Walker, 1 Syke hill

William the Fourth, Wm. Watson, 79 London road

Windmill Inn, Henry Adams, 160 Moor lane

Windsor Castle, John J. Marsden, 66 Egan street

Withy Trees Inn, Frederick C. Brown, *Fulwood*

Woolpack, John Sharples, 62 Back lane

York Hotel, Richard Rigg, 46 Church street

Beerhouses.

Albion Hotel, Ellen Preston, 22 Park rd

Anchor Inn, Mary Ann Swarbrick, 31 Nile street

Anchor's Weigh'd Inn, Wm. Hy. Wray, 86 Ribbleton lane

Anglers' Home, Wm. E. Jackson, 88 Avenham lane

Aqueduct Inn, Shadrach Durham, 10 Water lane

Army and Navy Hotel, John Harrison, 76 Meadow street

Aughton Arms, John Marsden, 39 Aughton street

Avenham Park Inn, Alice Mather, 24 Avenham lane

Bank Tavern, Anthony Benson, 46 Moor lane

Birchall's Arms, Jas. Woan, 150 Ribbleton lane

Black Lion, Thos. Ball, 26 Richmond st

Boatman's Arms, Rd. Hall, Marsh lane

Borough Tavern, Charles Greenwood, 123 Fishergate

Breweryfield Tavern, James Calland, 19 Malt street

Brickmakers' Arms, Robert Taylor, 262 Fylde road

Brickmakers' Arms, John Winstanley, 23 New Hall lane

British Empire, James Ashton, 128 Adelphi street

British Queen, John Dunn, 29 Lancaster road

British Standard, Thomas Henry Carter, 14 Brackenbury street

Broad Oak, Jas. Airey, 29 New Hall lane

Brunswick Arms, Albert E. Green, 8 Brunswick street

Brunswick Tavern, John Eastham, 50 Canute street

Builders' Arms, Albert Burrows, 32 Lancaster road

Bull's Head, Luke Kirby, Corporation st

Burton Hotel, James Yates, 68 Friargate

Butchers' and Commercial Hotel, Geo. Thistleton, 42 Brook street

Cannon Street Tavern, Hannah Charnley, 33 Cannon street

Cart and Horses, John Gardner, Marsh lane

Carters' Arms, William Sharrock, 36 New Hall lane

Cemetery Road Hotel, Henry Brown, 319 Cemetery road

Charnock Hotel, Thomas Ainsworth, 31 St. Ann's st

Cherry Tree, Thomas Tomlinson, 33 Lancaster road

Clifton Arms, Charles Fishburn, 12 Fylde street

Clover Inn, Adam Dewhurst, 30 Meadow street

Coach and Horses, James Kymer, 3 Percy street

Commercial Inn, Ann Mayor, 332 North road

Contractors' Arms, Elizabeth Leyland, 14 Pole street

Cricket Inn, Geo. Kay, 25 Alfred street

Crown and Shuttle, Cornelius Robinson, 66 Crown street

Crystal Palace, Joseph Hesketh, 21 Hopwood street

Derby Inn, William Ainsworth, 212 Ribbleton lane

Dover Castle, John Whittingham, 23 Graham street

Drovers' Arms, Peter Eckersley, 142 Brook Street north

Duke of Edinburgh Hotel, John Cuerden, 28 Deepdale Mill street

Elephant Inn, Edward Norris, 10 Brieryfield road
Elephant and Castle, John Shuttleworth, Marsh lane
Empire Wine Stores, Albert Green, 105 Friargate
Euston Hotel, Joseph Roberts, 71 Euston street
Falcon Inn, Thos. Crook, 95 Adelphi street
Fishwick Road Inn, Charles Billington, 5 Fishwick road
Fletcher's Arms, Sarah A. Albert, 42 Fletcher road
Flying Dutchman, Ellen Singleton, Queen street
Foresters' Arms, James Hodgson, 42 Avenham lane
Fortune of War, Elizabeth Waddington, 1 Mill bank
Fountain Inn, Thomas Brown, 85 Water lane
Free Trade Inn, Joseph Durham, 15 Guy's row
Friendship Tavern, William Bennett, 100 Ashmoor street
Fruiterers' Arms, John Dewhurst, Tithebarn street
Fylde Tavern, William Taylor, Corporation street
Garrick's Head, Elizabeth J. Porter, 270 North road
General Codrington Inn, John Crook, 56 New Hall lane
General Lee, Susannah Steinson, 11 Duke street
Geoffrey Arms, Peter Wilcock, 1 Maitland street
George the Third, Henry Atkinson, 32 Brook street
Gibraltar Inn, William Dewhurst, 82 New Hall lane
Globe Hotel, George Drummond, Corporation street
Glover Street Tavern, John W. Garside, 53 Glover's court
Gordon Street Tavern, John Winders, 2 Gordon street
Green Bank Tavern, Sarah Banister, 70 Victoria street
Griffin's Head Inn, Roger Milner, 116 Lancaster road
Guild Inn, Stanley Eteson, 126 Ribbleton lane
Guild Tavern, James Ogden, 20 Park rd
Guild Hall Tavern, William Henry Parker, Library street
Hare and Hounds, Richard Henry Lonsdale, 53 Porter street
Harp Inn, Alfred Gibson, 77a Church st
Harrison Hill Tavern, William Smalley, 13 Harrison hill
Hawkins' Arms, George Borwick, 60 Adelphi street
Hearts of Oak, Benjamin Head, 26 William street
Her Majesty's Hotel, James D. Pye, 37 Moor lane
Hermon Hotel, William Swarbrick, 70 Aqueduct street
Hero of Vittoria, Thomas Turner, 70 North road
Horrocks Arms, William Hy. Sharples, 108 Bedford street
Horse and Farrier, James Wilding, 17 Kilshaw street
Iron Duke, John Winkley, 193 North rd
Jerry Lobby Inn, James Greenwood, 2 Salmon street
Junction Inn, Robert Baron, 16 Dunderdale street
Jutland Hotel, Thomas Tipping, 14 Jutland street
Kendal Castle, Edward Miller, 2 Ladyman street
King Street Tavern, William Ashcroft, King street
Lamb Tavern, Wm. Harrison, King st
Lark Hill Tavern, John Roddy, 62 Richmond street
Little John Inn, J. Mills, 35 Atkinson st
Lord Hill, Jas. Clarkson, 118 Adelphi st
Lord Raglan Inn, John Topping, 58 Harrington street
Lutwidge Arms Hotel, Thomas Reid, 81 Peel Hall street
Market Inn, George Harrison, 7 Back ln
Maudland Bank Inn, Robert E. Saul, 17 Maudland bank
Maudland Inn, Robt. Finch, 1 Pedder st
Meadows Arms, Margaret Makin, 42 Meadow street
Mill Tavern, Evan Tomlinson, 187 North road
Mitre Tavern, John Clitheroe, 91 and 92 Moor lane
Moor Brook Inn, Joseph Prescott, 370 North road
Moor Hall Inn, Francis Bashall, 20 Elliott street
Morning Star, Richard Boyle, 1 and 2 St. Austin's road
Morning Star, Samuel Dickinson, 318 North road
Moss Tavern, James Becconsall, 13 Fylde road
Moulders' Arms, Charles Livesey, 10 Edmund street
Napoleon Inn, George Hollywell, 16 Bushell street
Navigation Inn, Betsy Anderson, Marsh lane
Nelson's Monument, William Mayor, 74 Ribbleton lane
New Anchor Inn, Robert Dewhurst, Marsh lane
New Baths Inn, Wm. John McKnight, 23 Melbourne street

New Cattle Market Inn, Henry Thompson, 204 Brook street
New Gas Inn, Alfred Brindle, 17 Lawson street
New Hall Lane Tavern, James Clayton, 62 New Hall lane
New Harbour Tavern, Hy. McCartney, Bow lane
New Hollins Inn, William Hulme, 28 Paradise street
New Park Inn, Geo. Exton, 18 Brackenbury street
New Sun Inn, Edmund Bolton, 135 Ribbleton lane
New Town Hall Inn, Herman Gronan, 3 Main Sprit weind
New Weavers' Arms, William Fielden, 14 Carlisle street
New Welcome Inn, William Moon, 15 Cambridge street
North Euston Hotel, William T. Woodcock, 49 Moor lane
North Road Hotel, Thomas Savage, 93 North road
North Star, Margaret Mashiter, 50 Hawkins street
North Star, George Eastham, 6 Great George street
North-Western Hotel, Joseph Hoyle, 33 Lancaster road
Oak Tree Inn, Jas. Leeming, Marsh ln
Oddfellows' Arms, George Smith, 112 Park road
Oddfellows' Arms, William E. Benson, 46 London road
Old House at Home, John J. Carter, Salter street
Old House at Home, John Hy. Hothersall, 7 William street
Old Royal George, Thomas Kenny, 170 North road
Old Sir Simon, Frederick Yates, 76 Friargate
Ormskirk Tavern, Thomas A. Graham, 61 High street
Oxford Tavern, Matt. Burn, 1 Bowker st
Oxheys Hotel, Robert Johnson, 70 Plungington road
Pack Horse, James Forshaw, 12 Heatley street
Pack Horse, Ellen Dewhurst, Walker st
Painters' Arms, Abraham Hesketh, 2 and 3 High street
Palatine Hotel, Thomas Campbell, 2 Great Avenham street
Paradise Tavern, William Dunderdale, 14 William street
Park Tavern, Robt. Holker, 24a Dover st
Parker's Arms, Thos. Leeming, King st
Paviors' Arms, Martha A. Burnley, 27 and 29 Fylde road
Peel Arms, Frederick Roberts, 30 New Hall lane
Piel Castle, Jas. Daniel, 58 Brougham st
Pioneer Inn, Frederick McGonigle, 144 Victoria street
Plough Tavern, William Halliwell, 8 Orchard street
Plumbers' Arms, Hugh T. Atherton, 3 Fylde street
Plungington Tavern, John Rainey, 42 Plungington road
Prime Jug, Jane Sumner, 71 Back lane
Prince Albert, Jas. Eccles, 33 London rd
Prince Consort, William Gornall, 26 Stanley street
Prince Consort, Richard Howson, 70 Aqueduct street
Prince of Peace, William Ashdown, 22 Turner street
Prince of Wales, Teresa Johnson, 89 High street
Princess Alexandra, Edward Taylor, 185 Fylde road
Princess Royal Inn, James Ridge, 82 Byron street
Princess Alice Inn, Joseph Livesey, 17 Hammond street
Public Hall Hotel, George Whittle, Corporation street
Queen Adelaide, Samuel Astley, 40 St. John's place
Ribbleton Mill Tavern, Joseph Craven, 6 Hilton street
Robin Hood Inn, Edward Gabbott, 5 Morton street
Rose Inn, Mary Ann Mounsey, 119 Ribbleton lane
Rose and Crown, Rosanna Bell, 240 and 242 North road
Royal Oak, Robert Grime, 11 Adelphi st
Royal Sovereign, William Hy. Storey, 1 Warwick street
Sebastopol Inn, Elizabeth Dunderdale, 30 Lark Hill street
Shepherds Inn, Robert Melling, 372 North road
Shovel and Broom, Thomas Wilks, 22 Patten street
Sir John Franklin, Henry Worsnop, 21 Pole street
Sir Tatton Sykes, Richard Fisher, 12 Syke hill
Sitting Goose, Richard Shaw, 132 North road
South Meadow Tavern, John Mayor, 3 South Meadow lane
Southgate Tavern, Margaret Yates, 31 Southgate
Spindle Makers' Arms, James Dobson, 124 Lancaster road
Spinners' Arms, George Sandiford, 61 Lancaster road
Star Hotel, Ann Livesey, 73 Ribbleton ln
Station Tavern, John J. Woods, 1 Fletcher road
St. John's Tavern, Mary Fowler, 54 Avenham lane

St. Leger Inn, John Drew, 15 Stoney-gate
Stephenson's Arms, Richard Crook, 36 Holstein street
Stone Jug Inn, Luke Robinson, 15 Sizer street
Strawberry Gardens, John Rostron, Fishwick brow
Tanners' Arms, John Harris, 84a Adelphi street
Telegraph Inn, Margaret Walmsley, 30 and 31 Maudland bank
Third Duke of Lancaster's Own, Thomas Ormerod, 137 Ribbleton lane
Three Crowns, John J. Robinson, 37 Canal street
Tithebarn Tavern, Lawrence H. Hornby, 31 Tithebarn street
Townley Arms, James Pilkington, 49 Astley street
Turf Tavern, M. E. Kerr, 16 Gorst st
Union Inn, George Darwen, 3 Albyn Street east
Vauxhall Tavern, Thomas Pearson, 19 Vauxhall road
Victoria Tavern, Martin Rooney, Walker street
Victoria and Albert, John Taylor, 1 Brougham street
Vine Inn, Jph. Dawson, 75 Hopwood st
Vine Tavern, William Catterall, 71 High street
Wellington Inn, Christopher Davis, 38 Bedford street
West End Tavern, Maria A. Corless, 50 Taylor street
West End Tavern, Walburga Wright, 1 Dunderdale street
White Boar, Thomas Livesey, 38 London road
York Castle, John Robert Bailey, 101 Adelphi street

Beersellers.

(*Off the Premises.*)

Atkinson Richard E., 74 Inkerman st
Ayrey Edward, Wellington street
Bonney William, 42 Taylor street
Bradford Margaret, 127 St. George's rd
Caton Jane, 6 Woodhouse grove
Cox Thomas, 39 Cambridge street
Crossley John, 15 Woodhouse grove
Croft John, 187 Fletcher road
Dalzell John C., 22 Lauderdale street
Derry Ellen, 20 Bentinck street
Fazackerley Nicholas, 100 Tulketh brow
Gardiner Mary A., 125 Cemetery road
Gildert Margaret, 159 New Hall lane
Gossling Henry, Wellington street
Green Joseph, 12 Brookhouse street
Harrison Mary, 38 Ashton street
Hodson Joseph, 45 Plungington road
Hoyle Henry, 8 Walpole street
Hughes Hannah, 122 Elliott street
Hull Hannah, 1 and 2 Euston street
Jackson Sarah, 269 St. Paul's road
Livesey Lawrence, 11 Maitland street
Morgan Robert, 65 Wellington road, Ashton
Moulding Joseph, 124 London road
Parkinson Henry, 156 Brook street
Read John, 37 Brackenbury street
Regan John, 23 Plungington road
Sharples Elizabeth, 315 Cemetery road
Sherrington Jane, Kent street
Smith Richard, 21 Ward street
Southworth Wm., 289 Ribbleton lane
Swift Mary J., 265 Ribbleton lane
Swindlehurst Ann, 75 Elliott street
Warriner Alice, 35 Deepdale Mill street
Wilson John, 77 and 79 Waterloo road, Ashton
Windle Jane, 47 Brookhouse street
Wray Joseph William, 313 Cemetery rd

House and Estate Agents.

Archer Thos., 20 Cannon st
Beardwood Wm. A., 4 Brackenbury road
Fulwood
Billsborough Jacob, 31 Saul street
Blacow John James, 7 Spring bank
Bowman Sylvester, 27 Tithebarn street
Brooks Benjamin, 44 Curwen street
Bush Edwin, 42 Fishergate
Corbishley Geo., 55 Frenchwood street
Croft Charles, 18 Glover street
Dewhurst Henry & Sons, 199 Lancaster road
Dewhurst Thomas & Son, 122 Fishergate
Dixon Henry V., Queen's chambers, Fishergate
Dowbiggin Joshua, 55 Burrow road
Freeman & Taylor, Queen's chambers, Fishergate
Ireland Thomas, 18 St. Wilfrid street
Jones Jabez B. & Sons, 131 Church st
Knowles William, 3 Fox street
Livesey Samuel, 98a Fishergate
Longworth & Gardner, 12 Chapel street
Mawdsley William J., 17 Avenham road
Milner William, 34 Guildhall street
Myerscough Thomas, 30 Lawson street
Nixon John, 90 Mount street
Parker Charles, 17 Cannon street
Potter John, 7 Cannon street
Proffitt John, 60 North road
Reed Edward J., 47 Fishergate
Smith Ralph, 21 St. Ignatius' square
Sumner Chas. J., 9a Lune st
Swarbrick John, 147 North road
Swindells & Rawcliffe, 26 Fishergate

Tomlison John, 21 West cliff
Turner James, Tithebarn street
Utton Bros., 52a Friargate
Wardley William, 4 Chapel street
Whittaker George, 4 Butler's court, Fishergate

Ice Cream Dealers.

Fell John Wm., 22 Plungington road
Fazzi Narcisso, 2 Syke hill
Freschi Settimo, King street
Mungella Veto, 154 North road
Nickolaus Daniel, 58 Knowsley street
Notini Adolphus, 17 Tenterfield street
Scamporino Lewis, 38 Lancaster road
Vettentella Angelo, 154 North road

Ice Merchants.

Noblett James, Leighton street
Preston Ice & Cold Storage Co., Moss factory, Fylde rd

India Rubber and Gutta Percha Merchants.

Attwater R. H. & Sons (engine packing, asbestos, &c.), 109 Church st; works, Deepdale road
British Rubber Co. (waterproof garments, steam packings and asbestos), 45 Cannon street.—(*See Advt.*)
London Rubber Co. (waterproof garments, &c.), 18a Fishergate
Palatine Rubber Co. (waterproof garments, &c.), 123 Fishergate

Insurance Offices and Agents.

Accident; Moore & Smalley, 9 Chapel street; J. Billsborough, 31 Saul street; H. Bazett Jones & Sons, 36 Fishergate; Longworth & Gardner, 12 Chapel street; Park & Son, 18 Winckley street; E. J. Andrew, 30 Winckley square
Alliance; G. Garratt & Son, 36 Guildhall street; **R. S. Flowerdew, 16 Bushell place**; Thos. Nevett & Sons, 41 Fishergate; Rushton & Toulmin, 45 Fishergate; John Hubberstey, 10 Lune street; Thos. Ward, 12 Lune street; R. F. Easterby, County Offices; Dean & Waterhouse, 13 Lune street; S. Livesey, 98a Fishergate
Atlas; **R. S. Flowerdew 16, Bushell place**; Ashhurst, Ladyman, & Co., 23 Chapel walks; Parkinson & Wilson, 5 Chapel street; S. Livesey, 98a Fishergate; M. Willan 12 Guildhall street
Blackburn Philanthropic; Wm. Bennett, Wellington street
Blackpool (Plate Glass); Freeman and Taylor, Queen's chambers
British Empire and Mutual; Moore & Smalley, 9 Chapel street; Myres, Veevers, & Myres, 15 Chapel street
British Homes; **F. A. Lees, 146 Henderson street**
British Law; Titus Thorp & Ainsworth, 11 Winckley street; W. P. Meagher, 18 Cannon street
British Workman and General, Miller arcade; Thos. Smith, district supt.; Hugh Keary, assist. supt., 33 Jutland street. *Agents*—William Banks, 37 Plover street; Edward Barnes, 269 New Hall lane; A. Brickell, 102 James street; John T. Saul, 36 Trower street; William Green, 8 Mill street; G. C. Baxendale, 12 Lancaster road; Richd. Caton, 37 Albyn Bank road; Richard Crombleholme, 23 St. Paul's road; T. H. Haworth, 154 London road; Joseph Pomfret, 106 Tulketh brow; Richard Howard, 7 St. Paul's square; N. Howarth, 285 North road; Thomas Kay, Deepdale road; Thos. Kelbrick, Watling Street road, *Fulwood*; P. Newsham, 46 Caroline Street south; Wm. Parkinson, 18 Pole street; Saml. Rogers, 35 Bence road; Wm. Rose, 28 Stanleyfield road; J. W. Smith, 36 Elgin street; Thos. Swarbrick, 186 St. Thomas' road; Wm. Walmsley, 11 Walpole street; T. Watson, London road; T. Smith, 180 St. Thomas road
Builders' (Accident); John Tomlison, 21 West cliff
Caledonian; Rushton & Toulmin, 45 Fishergate; Thos. Archer, 20 Cannon street; G. Garratt & Son, 36 Guildhall street; Thomas Bee, 13 Chapel street; Thompson & Oakey, 43 Lune street; James Craven, 2 Winckley sq
City (Plate Glass); **F. A. Lees, 146 Henderson street**
City of Glasgow; John Rawcliffe, 44 Lune st; W. Banks & Co., 42 Lune st
Commercial Union; **R. S. Flowerdew, 16 Bushell place; Rd. Bee, 29 Highgate terrace, Fulwood**; Thos. Bee, 13 Chapel st; E. Bush, 42 Fishergate; S. Livesey, 98a Fishergate; W. Breakell, 44a Fishergate
County (Fire); Titus Thorp & Ainsworth, 11 Winckley street; **R. S. Flowerdew, 16 Bushell place**; A. Westworth, Bank chambres; W. H. Bownass, Guildhall street; Jas. Todd, 3 Winckley square; Swindells & Rawcliffe, 26 Fishergate; R. Robinson & Sons, Avenham street

County (Live Stock); **F. A. Lees, 146 Henderson street**
Durham & Yorkshire (Fire); Thos. Bee, 13 Chapel street; Wm. Milner, 34 Guildhall street; W. P. Gilbertson, 9 Winckley street
Ecclesiastical Buildings; **R. S. Flowerdew, 16 Bushell place**
Economic; Thos. Bee, 13 Chapel street; E. Bush, 42 Fishergate
Employers' Liability; Titus Thorp and Ainsworth, 11 Winckley street; Wm. P. Meagher, 18 Cannon street; Moore & Smalley, 9 Chapel street; **R. S. Flowerdew, 16 Bushell place**; H. Bazett Jones & Sons, 36 Fishergate; Hy. Dewhurst and Sons, 199 Lancaster road; John Hubberstey, 10 Lune street; Myres, Veevers, and Myres, 15 Chapel street
English and Scottish (Boiler); **R. S. Flowerdew, 16 Bushell place**
English and Scottish Law; E. Bush, 42 Fishergate
Equitable; **R. S. Flowerdew, 16 Bushell place**
Equitable and Law; Thomas Bee, 13 Chapel street; A. Westworth, Bank chambers; Walter B. Livesey, 44 Cannon street
Farmers' (Fire and Accident); **F. A. Lees, 146 Henderson st**
General; Moore & Smalley, 9 Chapel street; Richard Marsden, 115 Church street; C. J. Sumner, 9a Lune street; E. J. Andrew, 30 Winckley square
General Accident; John Rawcliffe, 44 Lune street; **F. A. Lees, 146 Henderson street**; E. J. Farnworth, 26 Winckley square
Globe (Accident); G. Garratt & Son, 36 Guildhall street; **Richard Bee, 29 Highgate terrace, Fulwood**; Thomas Bee, 13 Chapel st
Gresham; **R. S. Flowerdew, 16 Bushell place**; Longworth & Gardner, 12 Chapel street
Guarantee; Thomas Bee, 13 Chapel st; John Hubberstey, 10 Lune street; Swindells & Rawcliffe, 26 Fishergate
Guardian; Myres, Veevers, & Myres, 15 Chapel street; W. T. Smith, 6 Cannon street
Guardian (Plate Glass); Jabez B. Jones & Sons, 131 Church street
Hand-in-Hand; George Garratt & Son, 36 Guildhall st; **R. S. Flowerdew, 16 Bushell place**; Ralph Smith, 21 St. Ignatius' square; Thos. Bee, 13 Chapel street; Edward Myres, 15 Winckley street; A. Westworth, Bank chambers
Horse Insurance Co.; **R. S. Flowerdew, 16 Bushell place**
Imperial; H. Bazett Jones & Sons, 36 Fishergate; Finch & Johnson, 18 Fox street
Imperial Union (Accident); W. H. Maynard, 40 Lune street
Imperial (Live Stock); Thomas Bee, 13 Chapel street; S. Livesey, 98a Fishergate
Kent (Fire); **R. S. Flowerdew, 16 Bushell place; F. A. Lees, 146 Henderson street**
Lancashire; E. J. Farnworth, 26 Winckley square; Charles Parker, 17 Cannon street; William Preston, 1 Chapel walks
Lancashire and Yorkshire Accident; H. V. Dixon, Queen's chambers; A. Westworth, Bank chambers; Titus Thorp & Ainsworth, 11 Winckley st; W. H. Bownass, Guildhall street; Roper & Willan, 12 Guildhall street; P. H. S. Shepperd, Queen's chmbrs; Richard Robinson & Sons, Avenham street
Lancashire and Yorkshire Reversionary Interest Co.; W. Banks & Co., 42 Lune street
Law (Accident); John Rawcliffe, 44 Lune street; Moore & Smalley, 9 Chapel street; Rushton & Toulmin, 45 Fishergate
Law (Guarantee and Trust); T. H. Clarke, 2 Lune street
Law (Fire); William Knowles, 3 Fox street; Myres, Veevers, & Myres, 15 Chapel street; W. Banks & Co., 42 Lune street
Law Union and Crown; Rushton & Toulmin, 45 Fishergate; William Bramwell, 50 Lune street; W. P. Gilbertson, 9 Winckley street; Ashhurst, Ladyman, & Co., 23 Chapel walks; Roper & Willan, 12 Guildhall street; J. J. Dallas, 1 Chapel street; W. & J. Cooper, 9 Lune street; John Cookson, 14 Lune street; Turner & Sons, 12 Fox street; W. H. Maynard, 40 Lune street
Life Association of Scotland; C. J. Sumner, 9a Lune street; Henry Eastwood, Manchester and Salford Bank; James Jukes, 4 Lune street
Liverpool Victoria Legal Friendly Society, 9 Central buildings, Lancaster road; Horatio Sharp, *supt.*; *Agents*—Richard Dewhurst, 145 London road; John Wilding, 32 Pedder st; James Gregson, 16 Abbey street; Thomas Hargreaves, 36 Elliott street; Thomas Ashcroft, 124 New Hall lane; Charles Gordon, 47 Curwen street; William Jackson, 138 New Hall lane

Liverpool and London and Globe; Rushton & Toulmin, 45 Fishergate; H. V. Dixon, Queen's chambers; Buck & Dicksons, 17 Winckley st; W. & R. Ascroft, 35 Winckley square; Rawsthorn, Ambler, & Booth, 48 Lune st; Thos. Dewhurst & Son, 122 Fishergate; John Tomlison, 21 West cliff; S. Livesey, 98a Fishergate

Liverpool and London (Plate Glass); H. V. Dixon, Queen's chambers; Thos. Bee, 13 Chapel st; E. J. Farnworth, 26 Winckley square; S. Livesey, 98a Fishergate; James Todd, 3 Winckley square

London Assurance Corporation; F. E. Swindells, 3 Cannon street; **R. S. Flowerdew, 16 Bushell pl;** John Rawcliffe, 44 Lune st; A. Westworth, Bank chambers; H. Eastwood, Manchester and Salford Bank; Thos. Wignall, 12 Lune street; **Henry Dewhurst & Sons, 199 Lancaster road**

London (Accident); **F. A. Lees, 146 Henderson street;** J. Lancaster, 3 Fox street

London and County (Plate Glass); Moore & Smalley, 9 Chapel street; Roper & Willan, 12 Guildhall street; Rd. Bee, 29 Highgate terrace, *Fulwood*

London, Edinburgh, and Glasgow, 36 Manchester road; S. Saxon, supt.; John Darlington, secretary, 7 Grosvenor place, Ashton; Joseph H. Haydock, 13 Percy street; Thos. H. Salisbury, 42 Caroline street; J. Gregory, 37 Hamilton road; J. W. Marsden, 20 New Hall lane; R. Ashworth, 181 Plungington road; N. Hornby, 5 New Hall lane; A. E. Utton, 237 New Hall lane; A. and W. Town, 33 Acregate lane; R. Hind, 20 Newton street; F. C. McGonigle, 8 Great Hanover st; E. Morris, 265 St. Paul's road; E. B. Morley, 5 Samuel street; T. Frankland, 43 Taylor street; R. Hamilton, 79 Bleasdale Street east

London and Lancashire; Moore & Smalley, 9 Chapel st; Thos. Nevett & Sons, 41 Fishergate; Freeman & Taylor, Queen's chambers; **R. S. Flowerdew, 16 Bushell pl;** J. Billsborough, 31 Saul st; Swindells & Rawcliffe, 26 Fishergate; Thompson & Oakey, 43 Lune street

London (Guarantee and Accident); Thos. Bee, 13 Chapel street; Davies & Crane, 5 Winckley street; Moore & Smalley, 9 Chapel street; W. Banks & Co., 42 Lune street; H. Bazett Jones & Sons, 36 Fishergate; Thos. Dewhurst & Son, 122 Fishergate; Parkinson & Wilson, 5 Chapel street; James Todd, 3 Winckley square; A. Barnes, 1 Pole street

London and Manchester (Industrial); James Ryan, 11 Ashworth st; William Henry Flood, 19 East street

Manchester (Fire), 36 Guildhall street; C. Peregrine, resident sec. *Agents*—E. J. Farnworth, 26 Winckley square; Rushton & Toulmin, 45 Fishergate; Freeman & Taylor, Queen's chambers; Thos. Archer, 20 Cannon street; G. Garratt & Son, 36 Guildhall street; **R. S. Flowerdew, 16 Bushell place;** Thos. Bee, 13 Chapel street; Roper & Willan, 12 Guildhall street; A. Westworth, Bank chambers; W. P. Meagher, 18 Cannon street; S. Livesey, 98a Fishergate; Longworth & Gardner, 12 Chapel street; Moore & Smalley, 9 Chapel street; J. J. Dallas, 1 Chapel street; C. T. Taylor & Son, 1 Guildhall street; C. Parker, 17 Cannon street; W. & A. Blackhurst, Fox street; John Rawcliffe, 44 Lune street; C. J. Sumner, 9a Lune street; John Cookson, 14 Lune street; Richard Bee, Highgate terrace, *Fulwood*

Mercantile (Accident and Guarantee); E. Bush, 42 Fishergate

Mutual (Accident); E. Bush, 42 Fishergate

Mutual (Fire); E. Bush, 42 Fishergate

Mutual (Life); Freeman & Taylor, Queen's chambers

Mutual Life Insurance Co. of New York, 11 Chapel st; J. T. Lomax, dist. mangr.; James Smith, inspector, 56 St. Thomas' road; H. Calland, agent, Fleetwood; sub-office, Talbot chmbrs, Blackpool; E. W. Slater, local secretary.—*(See Advt.)*

National; Turner & Sons, 12 Fox street; Rawsthorn, Ambler, & Booth, 48 Lune street

National (Guarantee); Myres, Veevers, & Myres, 15 Chapel street

National Provident Institution; A. Westworth, Bank chambers; John Rawcliffe, 44 Lune street; W. H. Maynard, 40 Lune street

National Provincial (Plate Glass); Moore & Smalley, 9 Chapel street; John Hubberstey, 10 Lune street

National Reliance (Fire); **F. A. Lees, 146 Henderson st**

National Assurance Co. of Ireland; **R. S. Flowerdew, 16 Bushell place**

New York Life Insurance Co.; Wm. Wilcock, 58 Grafton street

North British and Mercantile; G. Garratt & Son, 36 Guildhall street; Plant, Abbott, & Plants, 5 Cannon street; Forshaw & Parker, 9 Cannon street; John Cookson, 14 Lune street; James Craven, 2 Winckley square; Thompson & Oakey, 43 Lune street; Cotman & Son, 8 Lune street

North of Scotland (Fire and Plate Glass); **F. A. Lees, 146 Henderson street**

Northern; Park & Son, 18 Winckley street; Davies & Crane, 5 Winckley street; Thomas Archer, 20 Cannon street; James Crerar, 42 Cannon street; John Cookson, 14 Lune street; **Richard Bee, 29 Highgate terrace, Fulwood;** Charles Parker, 17 Cannon street; John A. Seward, 119a Fishergate

Northern (Accident and Plate Glass); Rushton & Toulmin, 45 Fishergate; Oswald A. Goodier, 24 Chapel walks; **F. A. Lees, 146 Henderson street;** M. Bazett Jones & Sons, 36 Fishergate; C. J. Sumner, 9a Lune street; Charles Parker, 17 Cannon st; John A. Seward, 119a Fishergate

Norwich and London; **R. S. Flowerdew, 16 Bushell place;** A. Westworth, Bank chambers; Titus Thorp & Ainsworth, 11 Winckley street; Moore & Smalley, 9 Chapel street; Thomas Nevett & Sons, 41 Fishergate; E. Bush, 42 Fishergate

Norwich Union (Accident); Freeman & Taylor, Queen's chambers; **R. S. Flowerdew, 16 Bushell place;** Houghton, Myres, & Reveley, 15 Winckley street; W. P. Gilbertson, 9 Winckley street; E. Bush, 42 Fishergate; Swindells & Rawcliffe, 26 Fishergate; J. Lancaster, 3 Fox st

Ocean, Railway, and General (Accident); **R. S. Flowerdew, 16 Bushell place;** Thomas Bee, 13 Chapel street; W. P. Gilbertson, 9 Winckley street; E. Bush, 42 Fishergate; Rushton & Toulmin, 45 Fishergate; Thomas Ward, 12 Lune street; Swindells & Rawcliffe, 26 Fishergate; S. Livesey, 98a Fishergate; Myres, Veevers, & Myres, 15 Chapel street

Patriotic; Thos. B. Tyrer, 61 Brackenbury road

Peaceable Friendly Society; Giles Cocker, 44 Andrew street

Pearl; Stanley chambers, Lancaster road; John T. Hopkins, *dist. supt.*; *Asst. Supts.*—W. A. Royston, 4 Albert road; J. H. Hopkins, 18 St. Christopher's road; John Hindle, 179 St. Paul's road. *Agents*—James Sumner, 64 Hammond street; Henry Norris, 43 Trafford street; Austin Liver, 53 Elmsley street; Edmund Wilson, 12 St. Michael's road; Richard Park, 3 Plover street; Robert Shorten, 25 St. Anthony's road

Pelican (Life); H. Garth Dodgson. Miller arcade; C. T. Taylor & Son, 1 Guildhall street

Phœnix (Fire); H. Garth Dodgson, Miller arcade

Preston Humane Burial Society; E. J. Farnworth, sec., 26 Winckley square; Joseph Farnworth, 13 Cannon hill, Ashton; Edwd. Wilding, 24 Pedder st

Preston Mutual (Plate Glass); C. J. Sumner, secretary, 9a Lune street

Preston Unanimous Brotherly Burial Society, 26 Lancaster road; A. Parker, secretary

Preston Shelley Assurance and Burial Society, 1 Lune street; Wm. Rhodes, secretary; William Hague, inspector, 328 New Hall lane. *Agents*—John Wilding, 148 Lancaster road; Henry Marginson, 160 London road; Wm. Sergeant, 4 St. Austin's place; Geo. Parker, 36 Ashton street; Thomas Nightingale, 6 Weston street; John Isherwood, 9 West View terrace; Robt. Ribchester, 126 Victoria street; Robert Nicholls, 36 Brackenbury st; Charles H. Slater, Victoria road; Ralph Cookson, 22 Cambridge street; J. W. Whitwell, 1 St. Michael's road; James Newsham, 12 Eldon street; John Hampson, Lowndes street; Thomas Parker, 36 Ashton street; Thomas Dixon, 12 Wildman street; E. Margerison, Deepdale road; James Towers, 25 Bloomfield street; Henry Morrow, 50 Wilbraham street; Thos. Brindle, 245 New Hall lane; Albert E. Nicholls, 9 Stafford street; James Wilding, 324 New Hall lane; John C. Cottom, 122 New Hall lane; Jph. Melling, 63 Meadow street; Alfred Haydock, 19 Watling Street road, *Fulwood*; Thomas Norris, 12 Illingworth road; William Blackledge, 36 Annis street; John Worthington, 6 Skeffington Road south; William Bamber, 51 Caroline Street south; Robt. Holmes, 62 Rigby Street south; Joseph Crook, 17 Victoria parade, Ashton; R. H. Eastham, 2 Pole st; J. T. Rhodes, 112 Brook street; Jas. Whittingham, 230 North road; F. Smith, Ribbleton; J. Sanderson, 14 Victoria parade, Ashton; Richard Crook, 36 Holstein street; Samuel Hacking, 122 Castleton road; Robert Banks, 3 Fylde road; R. Parkinson, 71 Aqueduct street; Joseph Catterall,

54 London road; James Sumner, 3 Brieryfield road; Richard Wilding, 148 Lancaster road; J. Collinson, 266 Ribbleton lane; W. H. Eastham, 2 Pole street; J. W. Isherwood, 9 West View terrace; Thomas Brindle, junr., 16 Waverley road; Thomas Whittingham, 230 North road; Chas. Sanderson, 13 Lauderdale street; William Holden, Lowndes street; John Fowler, 3 Bank place, Ashton; Saml. Cottom, 78 James street; J. Crook, 17 Victoria parade, Ashton; L. Nightingale, 6 Weston street; R. Holmes, 62 Rigby Street south; J. Sergeant, Highgate farm, *Fulwood*; John Aspden, Deepdale road; Richard Hodgkinson, 275 North road; J. Ainsworth, 100 New Hall lane

Preston United Burial Society, 14 Stanleyfield road; William Catterall, sec. *Agents*—Thomas Yare, 25 Salisbury street; Richard Crook, 28 St. Mary's street; Thomas Maymon, London rd; Ephraim Maymon, London road; Thomas Clitheroe, 77 Fishwick par; Richard Westwell, 27 Dunderdale st; John Clitheroe, 91 Moor lane; John H. Thornley, 158 New Hall lane

Preston Victoria; John Kelly, 3 Havelock street

Provident (Life); Thos. E. Whitehead, 143 Church street; A. Westworth, Bank chambers; W. H. Bownass, Guildhall street; James Todd, 3 Winckley square; Swindells & Rawcliffe, 26 Fishergate; R. Robinson & Sons, Avenham street

Provincial; Thomas Nevett & Sons, 41 Fishergate; S. Livesey, 98a Fishergate

Prudential (Life), 99 Fishergate; *Supt.*, Samuel Cooper; *Asst. supts.*—N. Blackledge, 25 St. Martin's road; John Wilkinson, 22 Lower Bank road, *Fulwood*; Thomas Kirkham, 279 Deepdale road; J. H. Holden, 10 Holmrook road; James Maylor, 23 Watling Street road, *Fulwood*; Amos Ward, 326 New Hall lane; William Leyland, 7 Nelson terrace. *Agents*—Wm. Preston, Chapel walks; Herbert Cookson, 27 Avenham road; F. W. A. Alberti, 27 Victoria road, *Fulwood*; James Tomlinson, 165 London road; James Crowe, 64 Selborne street; John J. Bromley, 12 Lauderdale st; William Rawlinson, 34 Euston street; Edwin Carr, 34 Spa road; J. H. Turner 21 Ecroyd road, Ashton; John Weights, 7 Mill street; George A. Fawcett, 79 Lowndes street; Thomas Fisher 43 Jemmett street; John Bamber, 36 Addison road; T. Williamson, 5 Brookhouse street; Wm. Gorton, 28 East street; William Simpson, 23 Schleswig street; Joseph Lutener, 23 East view; Thos. Tindall, 21 Stanleyfield road; Fred. Simpson, 5 Norfolk street; Thomas Barton, 283 Fletcher road; Albert Marshall, 41 Plover street; John William Hornby, 11 Wren street; John W. Atherton, 15 Kenmure place; William Taylor, 47 St. Stephen's road; Robert Carr, 39 Muncaster road; Henry Chamberlain, Stuart road, Ribbleton; Thomas L. Banks, 3 Waverley road; Thomas Barker, 89 Miller road; Edward Duckworth, 59 Fishwick parade; Jas. William Hartley, 7 Annis street; Charles E. Tearle, 43 Annis street; William Henry Francis, 35 Skeffington Road south; Edward Entwistle, 102 Waterloo road, Ashton; Edw. Singleton, 6 Hanbury street, Ashton; Thomas Parkinson, 5 Ecroyd road, Ashton; John Inson, 21 Ecroyd road, Ashton; William Whitehead, 22 Waterloo terrace, Ashton; George Nelson, 14 Waterloo terrace, Ashton; Henry Wilkinson, 45 Angelus terrace, Ashton; E. J. Reed, 47 Fishergate; A. Blackburn, 15 Ormskirk road; J. Battersby, The Grange, Ribbleton; J. T. Baxter, 35 Miller rd; W. Rydeard, 141 Lancaster road; F. Billing, 50 Castleton road; H. Cowpe, 28 Charnock street; J. Read, 37 Brackenbury street; Thomas Catterall, 10 Trafford street; S. L. Sandwell, St. George's road; J. Crewe, 41 Wellfield road; Fredk. Cooper, 12 East View terrace, *Fulwood*; J. Saxon, 64 Porter street; H. Dewhurst, 199 Lancaster road; J. Eccles, 15 Ruskin street; T. Saxon, 1 Derby terrace, *Fulwood*; William Titterington, Vine house, Ribbleton; William Gooch, St. Stephen's road; J. Turner, 256 New Hall lane; J. Howard, 39 Lauderdale street; J. Hollinghurst, 16 Egan street; T. A. Hodgson, 86 Peel Hall street; T. H. Kirkman 279 Deepdale road; W. Marsh, Lower Bank road, *Fulwood*; Robert Myerscough, 62 Lauderdale street; E. L. Newsome, Cumberland street; A. Pike, 88 Church street; William Parkinson, 19 Schleswig st

Railway Passengers; **Henry Dewhurst & Sons, 199 Lancaster road**; E. Bush, 42 Fishergate

Refuge, 16 Lune street; *Superintendents* James Fowler (Division A); Thomas Ryley (Division B). *Assist. supts.* (A)—W. Shuttleworth, 9 Burrow road; A. Thornton, 242 Deepdale road. *Assist. supts.* (B)—C. Hodgson, 134 Castleton road; H. Pritchard, Leyland. Edwin

Chadwick, inspector, Rowan house, *Cadley*. *Agents*—Wm. Carr, 31 Beech street; Wm. Bonney, 9 Ellen street; Thos. E. Salter, 64 Wildman street; William J. Hollinghurst, 5 Ormskirk road; Daniel Newsham, 206 Tunbridge terrace, Deepdale road; John Foster, 21 Chester road; John Duxbury, 7 Holman street; Fredk. Mc.Farlane, 11 Raikes road; John Slater, 134 Castleton road; Wm. B. Burton, 15 Kingfisher street; John Woodacre, 23 Arkwright road; James Walton, 81 Miller road; Henry Seed, 9 Grosvenor place, Ashton; Richard Slater, 146 Castleton road; T. A. Holden, 16 Herbert street; R. T. Bamber, 120 Cemetery road; Wm. Dimmock, 180 New Hall lane; W. Ainley, 7 Seymour road, *Fulwood*; Thomas Breakell, 40 Egan street; W. S. Coates, 154 St. Paul's road; J. F. Bonsall, 40 St. Stephen's road; R. Sherrington, 77 New Hall lane; William Thackwray, Ribbleton villas; Samuel Scott, 40 Fishwick parade; Albert Anderson, 281 New Hall lane; Richd. Duxbury, 4 Skeffington road; Wm. Airey, 17 Jemmett street; Ernest Lutener, 47 Knowsley street; John Calvert, 45 St. Mark's road

Rock (Life); Rushton and Toulmin, 45 Fishergate; S. Livesey, 98a Fishergate; John Hubberstey, 10 Lune street

Royal; E. Bush, 42 Fishergate; James Jukes, 4 Lune street; Walter B. Livesey, 44 Cannon st; **R. S. Flowerdew, 16 Bushell place;** Thos. Wignall, 12 Lune street; T. H. & T. Dodd, 47 Lune street; Oswald A. Goodier, 24 Chapel walks; Thos. Bee, 13 Chapel street; H. Bazett Jones & Sons, 36 Fishergate; J. W. Fair & Rea, 8 Winckley st; A. W. Moulton, 6 Broadgate; Myres, Veevers, & Myres, 15 Chapel street

Royal Life Association of Scotland; Jas. Jukes, 4 Lune street

Royal Exchange; Titus Thorp and Ainsworth, 11 Winckley street; J. Billsborough, 31 Saul street

Royal Farmer; J. W. Fair & Rea, 8 Winckley street

Royal Liver Friendly Society; C. A. Fletcher, district manager, Victoria chambers, Fishergate; Hy. Kenyon, inspector, 10 Stanleyfield rd. *Agents*—Thos. Bamber, 1 Brackenbury place; George Bamber, 9 Hammond street; J. C. Utton, 237 New Hall lane; Wm. Wardley, 158 St. Paul's road; Joseph Chapman, 6 Cranborne street; A. Anderton, 55 Water lane; R. Healey, 61 Rigby Street south; James Hindle, 179 St. Paul's road; A. Robinson, 1 Egan street; T. Singleton, 42 Henderson street; C. Shaw, 61 Sussex street; J. Swift, 6 Elgin street; J. Williams, 57 Geoffrey street; J. Worsick, Great Hanover street; L. Whittaker, 14 Hamilton road; James E. Carson, *Cadley*

Safeguard (Plate Glass); **F. A. Lees, 146 Henderson street**

Salvation Army (Life); Wm. T. Longstaff (superintendent); 14 Ashton par; Bethel Robinson, 9 Samuel street

Scottish Amicable; Thomas Bee, 13 Chapel street

Scottish Accident; Thompson & Oakey, 43 Lune street

Scottish (Boiler); **R. S. Flowerdew, 16 Bushell place; Hy. Dewhurst & Sons, 199 Lancaster road**

Scottish County and Mercantile (Fire, Burglary, and Plate Glass); **F. A. Lees, 146 Henderson street**

Scottish Equitable; William Knowles, 3 Fox street

Scottish (Life); Gilbert R. Kirtlew, dist. secretary, Bank chambers, Lune st; Utton Bros., 52a Friargate

Scottish Metropolitan; Park & Son, 18 Winckley street

Scottish National; Rawsthorn, Ambler, and Booth, 48 Lune street

Scottish (Plate Glass); **R. S. Flowerdew, 16 Bushell place;** Myres, Veevers, & Myers, 15 Chapel street

Scottish Provident (Life); Titus Thorp & Ainsworth, 11 Winckley street

Scottish Union; George Payne, 1 Pole street; Rawsthorn, Ambler, & Booth, 48 Lune street; Turner & Sons, 12 Fox street; Thomas Dewhurst & Son, 122 Fishergate

Scottish Widows' Fund; Davies & Crane, 5 Winckley street; Dawson & Co., 83 Fishergate; J. Frame, 91 Fishergate; Edward J. Farnworth, 26 Winckley square

Sickness and Accident; **R. S. Flowerdew, 16 Bushell place; Hy. Dewhurst & Sons, 199 Lancaster road;** C. J. Sumner, 9a Lune street

Standard (Life); H. V. Dixon, Queen's chambers; G. Garratt & Son, 36 Guildhall street; Thos. Wignall, 12 Lune street; H. Bazett Jones & Sons, 36 Fishergate

Standard (Accident); S. Livesey, 98a Fishergate

Star (Life), 3 Cross street; Jas. Hulme, manager

State (Fire); A. Westworth, Bank chambers

Steam Users' Association; Thomas Bee, 13 Chapel street; E. J. Farnworth, 26 Winckley square; Richard Bee, 29 Highgate terrace, *Fulwood*

Sun; G. Garratt & Son, 36 Guildhall st; **R. S. Flowerdew, 16 Bushell place**; Shuttleworth & Dallas, 1 Chapel street; Garlick & Sykes, 33 Winckley square; James Todd, 3 Winckley square; Thompson & Oakey, 43 Lune street; John Cookson, 14 Lune street; W. & A. Blackhurst, 9 Fox street

Traders' Mutual Employers' Liability; G. Dall, 129a Fishergate

Union; **R. S. Flowerdew, 16 Bushell place; Utton Bros., 52a Friargate**; Thomas Rae, 13 Chapel street; T. Nevett & Sons, 41 Fishergate; W. H. Maynard, 40 Lune st; S. Bowman, Tithebarn st

Unanimous Brotherly Friendly Society; A. Parker, sec., Lancaster road; John Isherwood, 25 Dover street; J. Varley, 12 Berry street; J. W. Baxendale, 48 Selborne street

United Kingdom Temperance; G. Garratt & Son, 36 Guildhall street

Vulcan (Boiler and General); E. McKittrick, 30 Guildhall st; **F. A. Lees, 146 Henderson st**; Myres, Veevers, & Myres, 15 Chapel st

Wesleyan and General, 102 Fishergate; R. Ainsworth, asst. supt. *Agents*—James Geary, 32 East street; D. Heywood, 8 Bispham street; O. W. Nanson, 131 Park road; J. Murray, Dallas st; S. Farnworth, 23 Gorst street; R. Hosking, 64 Havelock street; W. T. Howarth, 102 Fishergate; J. Wright, Jutland street; W. K. Dawson, 65 Elmsley street; David Heywood, 8 Bispham street; Thomas Murray, 35 Milner street

Westminster (Fire); **R. S. Flowerdew, 16 Bushell place**; E. J. Farnworth, 26 Winckley square

West Riding (Fire); **F. A. Lees, 146 Henderson street**

Yorkshire; G. Garratt & Son, 36 Guildhall street; **R. S. Flowerdew, 16 Bushell place**; J. Billsborough, 31 Saul street; John Hubberstey, 10 Lune street; W. H. Maynard, 40 Lune street; W. Preston, 1 Chapel walks; C. T. Taylor & Son, 1 Guildhall street

INSURANCE FOR LICENSES.

Brewers' and General; **R. S. Flowerdew, 16 Bushell place**

Licenses Insurance Corporation, &c.; W. Banks & Co., 42 Lune street; John Hubberstey, 10 Lune street

Iron and Brass Founders.

(*See also Brass Founders, Engineers, and Machinists.*)

Allsup & Co., Limited, Caledonian works, Strand rd

Atherton Brothers, Limited, Hanover Street foundry

Booth John, Phœnix works, Derby st

Dewhurst John, Aqueduct st

Dryden Thomas, Grimshaw Street foundry

Foster Bros. & Co., Hope foundry, Lancaster road

Foster Joseph & Son, Soho foundry, Green Bank street

Friedenthal F., Brieryfield road

Gratrix John & Co., Atlas foundry, Brieryfield road

Gregson & Monk, Vulcan works, Salter street

Hind & Lund, Limited, Atlas works, Edward street

Holland William L., 141 Adelphi street—(*See Advt.*)

Lowe Ralph, Marsh lane

Monk John, Peel Hall foundry, Peel Hall street

Seward C. & Co., Britannia works, Great Shaw street.—(*See Advt.*)

Stevenson & Co., Canal foundry, Fylde road and Dock works

Whitehead John & Co., Albert works, Syke street

Ironmongers.

Addison John, 88 New Hall lane

Almond John, 29 Adelphi street

Atkinson William, 131a Church street

Baddeley & Co., 200 Lancaster road

Baines John R., 154 New Hall lane

Bennett Edward, 34 Lancaster road

Blackledge John E., 35 New Hall lane

Bradley Samuel, 94 London road

Brierley James, 219 St. Paul's road

Burnie Alfred, 195 North road

Burnie John, 2 and 3 Moor lane and 148 Adelphi street

Dewhurst Robert, Tulketh brow, Ashton

Edge John, 16 Adelphi street

Goodair Thomas, 213 Fylde road

Hallmark J. B. & Sons, 114 Fishergate

Haslam Robert, 232 North road

Hesketh Joseph & Son, 174 New Hall lane

Holden T. C. & Co., 16 Lord street

Jarvis James, 176 and 177 Friargate

Latus Robert, 2 Mill bank

Mason George & Co. (hardware factors), 80 Fishergate

Mears William & Co., Bamber's yard and Canal street
Moss Mary J., 190 New Hall lane
Moss Thomas, 185 and 191 Lancaster rd
Muncaster F. G., 21 Ormskirk road
Naylor Thomas H., 54 Elliott street
Pearson T. & J., Anchor court, Market place
Saul William, Lancaster road
Seed Thomas, 64 Plungington road
Singleton John, Corporation street
Slinger Richard & Son, 164 Friargate.—*(See Advt.)*
Southworth Josiah, 95, 96, and 97 Moor lane
Tipping J. & Co., Lancaster road
Waite Albert E., 105 Church street
Waddington Albert, 302 North road
Whitehead John, 9 Fishergate
Wilcock William & Sons, 28 Lancaster road
Yates Arthur, 4 Central buildings, Lancaster road

Iron and Steel Merchants.

Baddeley & Co., 200 Lancaster road
Hallmark J. B. & Sons, 114 Fishergate
Holden T. C. & Co., 16 Lord street
Mears William & Co., Bamber's yard
Slinger R. & Son, 164 Friargate.—*(See Advt.)*
Ward T. W., Albert Edward Dock
Whitehead John, 9 Fishergate
Willets A. & Son, Strand road
Wilding Henry (girders), 195 Deepdale road

Iron and Tinplate Workers.

Bond Robert M., 252 Fylde road and Pump street
Brewer Charles, Marsh lane
Edge John, 16 and 147 Adelphi street
Gemson William, 98 London road and 34 St. John's place
Hopkins Thomas, 86 High street
Ianson Thomas, King street
Knight Joseph, 64 Glover's court
Leach Edward, 17 Avenham street
Moss Robert & Sons, 48 Lawson street
Preston John, Heap's yard, Friargate
Reeder Thomas, Sizer street
Rigby Richard C., 19 Tenterfield street
Shaw Richard, 209 North road
Singleton John, Corporation street
Smith Andrew, Vicar street
Talbot Thomas, 37 Fylde street
Vickers & Orme (steam drying cylinders, card cans, weft cans, oil cans, wheel guards, &c., &c.), Central Iron and Tinplate works, North road.—*(See Advt.)*
Wareing John, 10 Tenterfield street
Woods Thos. E., 13 Haydock street and 67 Moor lane
Worthington William, 77 Ribbleton lane

Iron Railing Manufacturers.

Monk John, Peel Hall foundry
Starkie James & Sons, Limited, Church Street Wire mills—*(See Advt.)*

Jewellers—Working.

Bailey George, 18 Chapel yard
Hugh Edward, Woodcock's court
Read Charles B., 56 Fishergate

Joiners and Builders.

Aikman S. P., Moor Brook st
Atkinson John, 3 Bridge road, Ashton
Baines Henry, Elmsley street
Baines John, 95 and 96 High street
Baines Pius A., Heap's yard, Friargate
Baines Thomas, Strand road
Battersby Thomas, Gammer Lane end, Fulwood
Beetham Wm., 122a Fishergate
Brade William Henry, Wyre street, Ashton
Brewer Thomas Henry, Carlton works, Great Hanover street
Brogden Henry, 18 and 20 Grimshaw st
Calderbank Joseph, Crooked lane
Cartmell John & Son, Albion works, Church street, and Park road.—*(See Advt.)*
Clarke William Henry, 16 Lord's walk
Clayton Thos., 263 and 265 St. Paul's rd
Connolly James, Syke street
Cottam Thomas, Green Bank Saw mills.—*(See Advt.)*
Coulthurst Richard, 52 Lancaster road
Counsell Joseph, Pole street
Crookall John, Clark's yard, Church st
Cunliffe Thomas & Sons, Gardner street
Dewhurst Robert, 1 Tulketh brow, Ashton
Ellithorn John, Fishergate hill
Ellithorn Thomas, 15 London road
Exton William, 16 Glover street
Gardner George, Croft street
Garnett Thos. B., Arthur st
Golifer James, 30 Avenham road

Gorton Thomas, 276 New Hall lane
Gregson Richard, Syke st
Hardman Joseph, Victoria street
Heathcote Richard, 115 and 117 Avenham lane
Hesketh William, 51 Maitland street
Hill Geo., 24 Cannon street and 36 and 38 Glover's court
Horrocks John, 10 Clarendon street
Hothersall William, Chapel walks—(*See Advt.*)
Hoyle Walter, 4 North road
Hull Richard N., Brook st
Hunter John Wm., 18 Lovat road
Lees & Fenton, Lawson street
Lees John, Essex street
Livesey Thomas N., Old mill, Waterloo road, Ashton
Lucas George, Platt's court, Fishergate
McFarlane Hugh, Hammond street
Margerison George, 53 Watling Street west, *Fulwood*
Midghall Richard, junr., Cooper road
Molyneux William J., 74 Plungington road
Mossman George, Mona place
Nowell John, Andrew street.—(*See Advt.*)
Parkinson Edward, 44 Garden walk, Ashton
Pearson John Henry, 70 Ribbleton lane
Richards Thomas, 45 Back lane
Savage John, 101a Peel Hall street
Smirk Jas., 13 Bank place, Ashton
Spiby William, Tenterfield street
Steele William, 333 and 335 North road
Sudlow & Tattersall 177 North road
Titterington John, 314 North road
Titterington Lawrence, 5 St. James' rd
Turner Charles, 4 Moore street
Varley Joseph, 11 and 12 Berry street
Walker Charles, Ribble Bank mill, Bow lane
Walmsley John, Theatre street
Walmsley John, 4 Avenham road
Whalley Henry, 94 Ripon street
Whiteside Wm., Old Vicarage.—(*See Advt.*)
Wilson Edward, Aqueduct street
Woods James, 30 Brook street
Worthington Richard, 133 Tulketh road, Ashton
Worden Richard, 26 Addison road

Kitchen Range Manufacturers.

Booth John, Phœnix works, Derby st
Burnie Alfred, 195 North road
Burnie John, 2 and 3 Moor lane
Hallmark J. B. & Sons, 114 Fishergate
Millington George, 50 Avenham street
Slinger R. & Son, 164 Friargate.—(*See Advt.*)
Whitehead John, 9 Fishergate

Lamp and Oil Dealers.

Addison John, 88 New Hall lane
Baker Richard, 69 Plungington road
Blackburn Margaret, 121 Lancaster rd
Benfield Mary A., 328 North road
Bibby Isaac, 286 Ribbleton lane
Blackledge John E., 35 New Hall lane
Blackledge George, 84 Peel Hall street
Brierley James, 219 St. Paul's road
Clayton Thomas, Marsh lane
Edge John, 16 and 147 Adelphi street
Farmer John, 149 Ribbleton lane
Gibson Mary, 105 North road
Hesketh Joseph & Son, 174 New Hall lane
Hodgson John R., 132 Church street
Holt Thomas, 52 Plungington road
Howcroft Elizabeth, 31 Park road
Howcroft Thomas, 67 Ribbleton lane
Kirkby James, 18 Church street
Latus Robert, 2 Mill bank
Mitchell Thomas, 1 Eldon street
Moss Mary Jane, 190 New Hall lane
Parkinson Wilk, 265 North road
Rogerson Thomas, 154 Moor lane
Rowcroft Wm., 45 Tulketh road, Ashton
Simpson William, 78 Avenham lane
Stocks Frederick, Harcourt street
Tidyman Sarah, 90 Ribbleton lane
Turner John, 295 North road
Waite Albert E., 105 Church street
Whitehead John, 9 Fishergate
Winstanley James, 70 Lancaster road

Land Agents and Surveyors.

Andrew E. J., 30 Winckley square
Aveline G. F. (to L. & N.-W. R. Co.), District Estate office, Central station
Bush Edwin, 42 Fishergate
Cooper Ralph, 1 Chapel walks
Dixon F. E., 49 Lune street
Fair J. W. & Rea, 8 Winckley street
Fair Thomas & Son, 4 Winckley street, and *Lytham*
Fletcher Thomas, 46 Fishergate, and *Dunkenhalgh*, near *Accrington*
Garlick & Sykes, 33 Winckley squre
Gilbertson William P., 9 Winckley street
Gregson G. Ernest, F.S.I. (and mining engineer), 11 Chapel st, and *Southport*
Gregson George (and mine surveyor), 102 Fishergate
Hale Windham E., Derby Estate office, 200 Lancaster road
Jones Jabez B. & Sons, 131 Church street

Logan John H., 3 Fox street
Longworth & Gardner, 12 Chapel street
Myres, Veevers, & Myres, 15 Chapel st
Nevett Thomas & Sons, 41 Fishergate
Park & Son, 18 Winckley street
Parkinson and Wilson, 5 Chapel street
Poole John, 1 Liverpool street
Shepperd P. H. S., Queen's chambers, Fishergate

Lard Refiners.

Cooper A. & Co., 122 and 123 Lancaster road
Cumpstey John, 119 Church street
Myerscough Richard, 126 Church street
Simpson R. S., 146 Friargate

Lath Manufacturers.

Arrowsmith Geo., Ormskirk road.—(*See Advt.*)
Dewhurst John, Fylde road.—(*See Advt.*)
Fletcher John, Aqueduct st
Tyson James, Aqueduct st

Lattice and Peg Makers.

Burnett E. J. & Co. (and lappet loom), Moor Brook street
Starkie James & Sons, Ltd. (and dobby wire), Church Street Wire works. — (*See Advt.*)

Laundry Proprietors.

Preston Steam Laundry Co., Croft street; Mrs. Megahy, manageress
Troy Steam Laundry, Seymour ro d, Fulwood, and 17 Guildhall street; John Wilmoth, manager

Law Stationers.

Barnes Joseph R., 102 Fishergate
Brown Nicholas, 9 Butler's court

Leather Merchants.

(See also Curriers.)

Baverstock John E., 68 Friargate
Bibby Walter & Son, 37 Church street
Brown Wm. R. & Co., 60 St. John's pl
Cornall James & Co., 34 Lune street
Hayton Samuel, 44 Ormskirk road
Mullineaux J. & F., Avenham street
Satterthwaite & Co., 9 Friargate
Southworth Josiah, 95, 96, and 97 Moor lane
Wignall Benjamin, Main Sprit weind

Leather Goods Dealer.

Mitcalf A. F., 57 Fishergate.—(*See Advt.*)

Libraries.

Harris Free Library and Museum, Market pl; W. S. Bramwell, librarian
Harris Institute, Avenham; T. R. Jolly, secretary; W. A. Dawson, librarian
Law Library, 4 Chapel walks; J. J. Dallas, secretary
Shepherd's (Dr.) Free Library, Market place

Lightning Conductor Fitter.

Topping F. C., 29 Peel Hall street.—(*See Advt.*)

Lime Burners.

Thompson S. & Co., Green Bank Lime works
Wigan Coal and Iron Co., Limited, Old Lime kilns, Water lane; Lomax & Kent, agents; Richd. Grayston, lime works manager.—(*See Advt.*)

Linen Drapers.

(*See Drapers, &c.*)

Linoleum and Carpet Dealers.

Askew Martin, 153 Lancaster road
Tuson William, 54 Fishergate

Lithographic Artists and Printers.

Brook Frederic, 2 Winckley street
Brown William, 9a Fishergate.—(*See Advt.*)
Greenwood A. H., 18 Chapel walks.—(*See Advt.*)
Heane Wm. S., 23 Fishergate
Heathcote Arthur T., 115 and 117 Avenham lane
Hopton Alfred J., junr., Bow lane
Preston Educational Supply Co., Guildhall street
Ward Septimus, Avenham Street mill
Whitehead Chas. W., Avenham Street mill

Livery Stable Proprietors.

(*See also Cab Proprietors.*)

Archer & Winders, Market Livery stables, Back lane
Dewhurst George P., 6 Derby street

Harding Wm. & Co., Limtd., 49 Lune street, Fishergate, Pole street, Regent street, Old Vicarage, Mount st, Withy Trees, and County Arms stables.—(*See Advt.*)
Heskin Thomas, Church street
Howson Albert E., Albert road, *Fulwood*
Ingham Richard & Co., Winckley street
Kendall Adam, 1 Crooked lane
Potter Richard, Church st

Loan Offices.

Calvert John, 7 St. Wilfrid street
Goodman Arnold, 29 Guildhall street
Mulliner W., 143 Church Street chmbrs
Payne George, 1 Pole street
Price Louis, 2 Avenham road
Royal Advance Co., 13 Grimshaw street
Stringer George, 43a Cannon street
Wolfe & Co., 22 Cross street

Machine and Iron Brokers.

Ashton Abraham, Frank street
Ashton Anthony (Exors. of), Brunswick house, 30 Canute street
Finch Richard, Corporation street
Gerrard Richard W., 78 Ribbleton lane
Hall Robert, 9 Wolseley pl
Holland Wm. L., 141 Adelphi street and Kay st.—(*See Advt.*)
Nickson William, Crook street
Parr Peter, Back lane
Shuttleworth Richd., 95 Peel Hall street
Spencer Robert, 26 Shepherd street

Machine Makers.

Atherton Brothers, Limited (and power loom), Hanover Street foundry. Pay day last Friday
Booth John, Phenoix works, Derby st
Calvert & Tipping, Globe works, Avenham street
Coulthard Thomas & Co., Cooper road
Foster Joseph & Sons (newspaper printing and folding), Soho foundry and Bow Lane works; and George Yard works, Whitefriars st, *London, E.C.*
Gratrix John & Co., Atlas foundry, Brieryfield road
Gregson & Monk, Vulcan works, Salter street
Hind & Lund, Limited, Atlas works, Edward street
Hind William, Cable works, Sizer street
Holland Wm. L., 141 Adelphi street.—(*See Advt.*)
Monk John, Peel Hall foundry
Reeder Thomas (steel flange), Sizer st
Smalley Thos., Hardman's yd, Friargate
Whitehead John & Co. (brick and tile machine), Albert works, Syke street
Yates Timothy (shuttle guards), 69 Richmond street

Maltsters.

Brown Matthew & Co., Limited, Pole st
Cookson John, Ashton street
Hunt Wm. Hy., Woodcock's court, Fishergate
Thorougood Walter, Croft street
Wilkins W. & R., Lune st, and *Longton*—(*See Advt.*)

Mantle Warehousemen.

Allen W., 128 Fishergate
Gooby Thos., 19, 20, and 21 Church st
Goodsons Limited, 5 Fishergate
Hamilton John & Son, 32 and 33 Market place
Kay John & Sons, 158 Friargate
Legh Frank, 41 Fishergate
Matthew Fred., 19, 20, 21, and 22 Fishergate
Walmsley James, 29 Church street
Wilson John & Son, 169 and 170 Friargate

Manufacturing Stationers.

Preston Educational Supply Co., Guildhall street

Marble & Monumental Masons.

Ainsworth William, 444 New Hall lane
Bayne Leonard, Syke street
Clarkson William, 190 Lancaster road and Miller road
Cookson Wm. L., Garstang road
Hodgkinson Thos., Fishergate, corner of Corporation street.—(*See Advt.*)
Sandham Benjamin, Holmrook road
Senior John, near Cemetery, New Hall lane
Sharples William, Ormskirk road
Taylor Caleb (letter cutter), 448 New Hall lane
Woodhouse Robert P., Cemetery lodge

Marine Store Dealers.

Atherton Thomas, Back Mill bank
Berry John, King street
Cayton Richard, 22 Stoneygate
Green William, 34 Back lane
Hall Robert, 9 Wolseley pl
Howarth Roger, King street
Howarth William, 26 Ashworth street
Kirkham Thos., Pechell street, Ashton
Parkinson William F., Cragg's row
Parr Peter, Back lane

Pomfret Walter & Frank (wholesale), 7 and 9 Lord street and Derby street
Spencer Robert, 26 Shepherd street

Mathematical Instrument Dealers.

Cartwright G. & Son, 11 Fishergate.—*(See Advt.).*
Marsden Richd., 115 Church street.—*(See Advt.)*
Sharples George, 7 Fishergate

Mattress Makers.

Ainsworth William Park, 24 Union street
Broadbent James, Cheetham street

Medical Electrician.

Shorrock William, 320 New Hall lane

Milliners and Dressmakers.

Adamson Mary E., 86 Meadow street
Anderton George, 1 Cannon hill, Ashton
Anderton Sarah E., 39 Fylde road
Atherton Cicely, 143 Adelphi street
Bailey Alice, Aqueduct street
Bailey Elizabeth, 3 Oxford street
Baines Jane W., 59 Brackenbury road
Baldwin Ellen, 7 Latham street
Ball Agnes, 76 Aqueduct street
Balshaw Clementina, 98 Lancaster road
Bamber Annie, 160 Havelock street
Bamber Elizabeth E., 128 London road
Bamber Elizabeth, 60 Plungington road
Bamber Richard, 102 Friargate
Bannister H., 32 Fishergate
Bateson James, 142 Ribbleton lane
Battison Ann, 6 Oxford street
Blacow Jane A., 17 Miles street
Blacow Vernon, 168 Havelock street
Boardman Mary, Queen street
Bolton Maria, 8 Wellington terrace
Bond Alice, 26 Dover street
Bousfield M. E. and M. A., 66 Friargate
Bradley Mary A., 64 St. Paul's road
Bramwell Eliza, 52 Fairhurst street
Brown Alice, 69 Fishwick parade
Brown Mary E., 22 Frenchwood street
Brumfitt Eliza, 52 Frenchwood street
Bryning Alice A., 10 Caroline street
Bullough & Eaves, 63 Wellington road, Ashton
Burt Emily, 14 Brackenbury road
Burton Mrs., 18 Woodhouse grove
Burton & Crewdson, 31 Christ Church st
Bywater Hannah, 10 Walton's parade
Calderbank Hannah, 21 London road
Carr Ellen, 1b Knowsley street
Carruthers Margaret J., 10 East View terrace, *Fulwood*
Carter Catherine, 43f Lancaster road
Carter Ellen, 130 St. Thomas' road
Carter George, 64 Friargate
Caton Jane, 39 Harrington street
Clarkson Elizabeth, 52 North road
Clegg Janet, 97 Wellington road, Ashton
Cliffe Ann, 40 North road
Clitheroe Betsy, 29 St. David's road
Cockshoot Catherine, 101 Meadow st
Collison William, 26 Adelphi street
Cookson Annie, 72 Church street
Cookson Elizabeth A., 36 Christian road
Cookson Elizabeth A., 146 New Hall lane
Cooper Annie, 69 London road
Corbishley Elizabeth, 9 Holstein street
Corless Margaret, 255 St. Paul's road
Coupe Thos. & Son, 61 and 62 Church st
Coupe Annie J., 19 Broadgate
Cowley Agnes, 18 Vat street
Crabtree Annie, 30 Brackenbury street
Cragg Isabella, 68 Glover's court
Curwen Martha, 107 Waterloo rd, Ashton
Davis Edith M., 34 Ripon street
Dawson Mary, 17 Lauderdale street
Dawson Sarah J., 77 Wellington road, Ashton
Day Henry, 28 Park road
Denham Annie, 39 Cannon street
Dennam Jane, 23a Fishergate
Derry Ellen, 29 Carr street
Dewhurst Jane, 45 New Hall lane
Dilworth Richard, 228 Fylde road
Dixon Charlotte, 67 Dallas street
Dixon Elizabeth, 55 Peel Hall street
Dougal Sarah A., 82 Hudson street
Dunderdale Eleanor, 7 St. Austin's pl
Eastham Margaret, 1 Camden place
Eaves Edward, 83 Fylde road
Ellison Eda, 6 Lodge street
Elliott Eleanor, 2 St. Ignatius' square
Esseen Mary, 12 Fishergate hill
Ewbank Ann, 32 Chaddock street
Fairhurst F. & Sons, Ltd., 152 Friargate
Ferris Ella, 113 Harrison terrace, Avenham lane
Fisher John, 43 Church street
Fleetwood Elizabeth, 29 Taylor street
Foley Ellen, 72 Plungington road
Furnival Mary, 115 Moor lane
Gardner Blanche, 25 Walker street
Garlington Ann, 27 Frenchwood street
Garnett Martha, 11 St. Wilfred street
Gildert Winifred, 54 Stanley street
Gooby Thos., 19, 20, and 20a Church st
Goodier James, 85 Church street
Grey Sarah J., 22 Butler's court
Green Isabella, 12 St. Peter's square
Hacking Sarah, 5 Garden walk, Ashton
Hacking Martha E., 21 Hammond street
Hall Emma, 272 New Hall lane
Hamilton John & Son, 32 and 33 Market place
Hargreaves Joseph, 58 Water lane

Harris Maria, 53 Hawkins street
Harrison Frances, 2 Pedder street
Haworth Samuel, 135b Church street
Hayhurst Thomas, 115e Church street
Hayward Mary, 4 Blundell rd, *Fulwood*
Heward Alice J., 8 Tulketh avenue, Ashton
Hill Kate, 182 St. Thomas' road
Hind M., 136 Brackenbury street
Hindle Mary, 40 Eldon street
Hodgkinson Thomas, 110 Adelphi st
Hoole Elizabeth, 118a Friargate
Houghton Eliza, 65 Adelphi street
Houghton Jane, 112 St. Thomas' road
Hoyle H., 92 Fishergate hill
Hulme Eliza, 35 Ormskirk road
Hunt Margaret, 168 Moor lane
Ianson Catherine, King street
Kathleen & Co., 48 Fishergate
Kay John & Sons, 158 Friargate
Kelly Mary E., 19 St. Ignatius' square
Kenyon Annie, 14 Garden street
Kershaw Arthur B., 40 and 41 Church street
Kirby Maggie, 176 Brook street
Kirby Jane and Edith, 13 Cannon street
Kirkham Gertrude, 152 London road
Lamb Mary L., 32 Mercer street
Livesey James, 19 and 20 Lawson st
Lloyd Louisa J., 7 Chaddock street
Lucas Annie E., 13 Long lane, Ashton
Lund Susannah P., 263 New Hall lane
Macartney Mary, 45 Great Avenham st
McFarlane Elizabeth, 231 North road
McFarlane E. G. and M. E., 233 North rd
Martin Henry, 52 Lovat road
Marsden L. and E., 45 Plungington road and 56 Eldon street
McMahon John, 16 Meadow street
Marshall Ann, 34 Meadow street
Marsden Lily, 56 Eldon street
Maskell Maria, 23 St. Cuthbert's road
Matthew Fred., 19, 20, 21, and 22 Fishergate
Miller Adeline, 92 Mount street
Miller Winifred, 9 Cross street
Moffat E. & I., 89 Friargate
Montgomery Mary E., 273 New Hall ln
Murray Dorothy, Bow lane
Nowell Jane, 48 Andrew street
Park Elizabeth, 60a Friargate
Parkinson William G., 122 Ribbleton ln
Phillips & Co., 10 Fishergate
Pierce Eleanor, 2 St. Paul's square
Pimley Minnie A., 31 Cannon street
Powell Margaret, 3 Camden place
Preston Industrial Co-operative Society, Limited, Ormskirk road
Pritchard Rachel, 16 Holland road, Ashton
Pritt Emma, 42 Chaddock street
Read Annie, 127 Fishwick parade
Riley A. and F., 1 Oxford street
Robinson William, 161 St. Paul's road
Rogerson Mary A., 2 Peel Hall street
Rogerson William, 26 Friargate
Rowley Joe W., 183 Ribbleton lane
Ryan Margaret, 13 Albyn Street east
Sandham N. M. and E., 27 Brackenbury street
Sayer & Edmunds, 10 Garden street
Schofield Eliza, 61 Waterloo rd, Ashton
Sharp C. H. & Co., 15a Church street
Shaw Eliza, 165 Fletcher road
Simpson Dora, 290 North road
Simpson Ellen, 108 Moor lane
Singleton Mary Ann, 127 London road
Sloane Winifred, 145 and 147 New Hall lane
Smalley Emma, 254 New Hall lane
Smith Elizabeth, 9 Lord's walk
Snape Matthew, 222 Ribbleton lane
Snowden Benjamin, 91 Fishergate
South Katie I., 65 Frenchwood street
Stephens Ellen, 9 Queen's buildings, Fishergate
Sumner Mary, Field cottage, Ribbleton
Swarbrick Ann, 106 Friargate
Swarbrick E. L. and E., 20 Christian rd
Swarbrick Elizabeth A., 186 St. Thomas' road
Swarbrick George, 25 Friargate
Taylor Sarah and Hannah, 23 Avenham lane
Thompson Hannah, 34 Friargate
Thorpe Florence, 4 Castleton road
Threlfall Mary E., 128 New Hall lane
Unsworth Mary, 5 Meadow street
Varley Alice, 1 Fylde road
Vaughan John G., 149 Friargate
Wadeson Rachel, 48 St. Thomas' road
Walmsley Elizabeth, 5 Harling road
Walmsley Blanche, 4 Glover street
Walmsley James, 29 Church street
Walmsley E., 285 St. Paul's road
Walmsley Lucy A., 28 Victoria road, *Fulwood*
Warren M. A., 44 Gorst street
Waterhouse Fanny, 2 Christian road
Waterhouse Margaret, 52 Meadow st
Wharton Hannah, 48 Wildman street
Wharton Hannah, 4 St. Stephen's road
Whitehead Eliza, 12 Melbourne street
Whiteside John T., 2 and 4 Brackenbury road
Whittle M. & L., 3 Deepdale road
Whittle Susannah, 35 Richmond street
Wilcock E., 17 Castleton road
Wilkinson Mary Ann, 4 Park View terrace, Waterloo road, Ashton
Wilkinson Thomas, 87 London road
Wilson John, 169 and 170 Friargate
Winder Sarah, Walker street

Worden John, 14 Grimshaw street
Worden William, 66 and 67 Church st
Youds Emily, 16 Christ Church street
Young Margaret, 1 Cunliffe street

Mill Furnishers.

Attwater R. H. & Sons, 109 Church street
Baddeley & Co., 200 Lancaster road
British Rubber Co. (and contractors), 45 Cannon street.—(*See Advt.*)
Dewhurst Rt., Cannon Street chambers
Holden T. C. & Co., 16 Lord street
London Rubber Co., 18a Fishergate
McKittrick Edwin, 30 Guildhall street
Mears William & Co., Bamber's yard
Palatine Rubber Co., 123 Fishergate
Starkie Jas. & Sons, Ltd., Church Street Wire mills. —(*See Advt.*)
Whitehead John, 9 Fishergate

Millwrights.

(*See Engineers and Millwrights.*)

Mineral Water Manufacturers.

Brown Matthew & Co., Limited, Pole st
Haysworth & Co., 46 Aqueduct street
Heginbotham & Co., Almond street
Nickson Richard, Hanover Street mill
Preston Bottling Co. (and chemists), 9 Bow lane
Seed J. & W., Kirkham street
Shepherd Arthur, Maudland works, Pedder street
Thompson Joseph, Geoffrey street
Tomlinson Brothers, 28 Fishergate
Wilkinson Ellis, South Meadow street, and Berry lane, Longridge

Mortgage and Insurance Brokers.

Bush Edwin, 42 Fishergate
Dawson & Co., 83 Fishergate
Whittle John, Chapel walks

Motor Car Makers.

Coulthard T. & Co., Cooper road
North Road Cycle Co., Miller arcade and North road

Music and Musical Instrument Dealers.

Beech James Thomas, 37 Lune street
Briggs John, 15 Ormskirk road
Cottam Harry, Theatre buildings, Fishergate
Crane & Sons, Limited, 161 Lancaster road, and *Liverpool*
Greenwood J. & Son, 25 and 27 Guildhall street
Johnson Thomas, 49 Guildhall st and 60 Church st
Mason Thomas, 30 Lancaster road
Norwood J. & Sons, 85 Fishergate
Norwood J. B., 6 Christian road
Seed Jesse, 107 and 108 Church street
Staveley James, 15 Lune street
Swarbrick John, 136 North road
Taylor Joseph A., 120 and 122 North rd
Turner Joseph, 63 London road
Worden James, 83 Friargate

Music Professors.

Adkins James Edward, Mus. Bac., F.C.O. (organist and choir master of Parish Church), 5 Starkie street
Bateson Joseph, 10 East view
Blackburn James, 129 Hammond street
Briggs J. & E. (and painting), 16 Spring bank
Catterall Margaret E., 25 St. Ignatius' sq
Dunderdale Thomas, 7 St. Austin's place
Finch Edward, 22 St. Christopher's road
Forrest Peter, 5 Maudland bank
Gillet Elizabeth, 15 Langton street
Gray Thomas, 7 Everton gardens
Gray Thomas, 48 London road
Greenwood John, 12 Spring bank
Greenwood John S., A.R.C.O., 12 Spring bank
Greenwood Miss, 12 Spring bank
Hall Edmund, 53 New Hall lane
Hall Mary, 20 St. Ignatius' square
Hall William, 78 Lovat road
Hartley John, Cromwell road, Ribbleton
Hayes George, 27 East view
Hogg Thomas, L.L.C.M., 15 Stanley pl
Holland Margaret L., 91 Miles street
Horrocks Samuel, 28 Chaddock street
Holderness Richard, 46 St. Stephen's rd
Lovett Frederick M. (organist of St. Wilfrid's), 19 Ribblesdale place
Loxham Maggie, 4 Lane Ends terrace, Ashton
Mercer William, 118 New Hall lane
Nickson Peter R., 34 Catherine street
Norwood William B., 15 Walton's parade
Pickup Sarah, L.R.A.M., 47 Victoria road, Fulwood
Pomfret James, 34 East view

Richardson Edward, 2 Higher Bank road *Fulwood*
Saul E., 34 Ormskirk road
Shackley Agnes, 20 St. Wilfrid street
Sheridan John P. (professor to Stonyhurst College), 20 Cross street
Standing Mrs. Annie, Mess Rooms, Starkie street
Staveley Walter Haydn, L.R.A.M., 15 Lune street
Thornley Mrs. Rose M., 38 Great Avenham street
Tomlinson James (Corporation organist) and harmony lecturer at Harris Institute), 8 Starkie street
Turner Joseph, 63 London road
Yates Thomas, 27 London road

Nailmakers.

Cornall Thomas, Bamber's yard
Grantham John, 42 Stanley street

Newsagents and Stationers.

(*See also Booksellers and Stationers.*)

Abbott Joseph, Marsh lane
Alsop Elizabeth, 76 New Hall lane
Alsop John W., 91 Avenham lane
Ash Daniel, 109 Park road
Ashburne Mary, 248 North road
Ball Richard, 226 Plungington road
Barrow John, Corporation street
Billington Thomas, 130 New Hall lane
Blackledge John, 81 Castleton road
Blundell Hannah, 145 Brook street
Bowes James, 97 Wellfield road
Briggs & Son, 80 Church street
Cairns John Thomas, Queen street
Cartmell Henry, 22 Church street
Carter Samuel, 49 Lovat road
Chadwick John, 117 Kent street
Clarke William, 56 Fishergate hill
Clitheroe George, 98 Peel Hall street
Cottam James, 25 Tulketh brow, Ashton
Coward Fredk., 229 St. Paul's road
Crooke John, 153 Adelphi street
Crossley James, 117 Ribbleton lane
Dawson William A., 63 Bow lane
Dewhurst John R., 62 Stanley street
Dixon Thomas, 35 Plungington road
Drummond Elizabeth, 128 Friargate
East William, 101 Moor lane
Eastham John Robt., 79 Park road
Eccleston Richard, 33 Meadow street
Fairclough Joseph, 85 Peel Hall street
Frost Martin H., 366 Ribbleton lane
Godkin Joseph W., 167 St. Paul's road
Heane Wm. S., 23 Fishergate
Hesketh Samuel, 118 North road and 115c Church street
Higson John W., 130 North road
Hilton Robert W., 127 Lancaster road
Hind William Hy., 63 Moor lane
Hindle William, 196 Ribbleton lane
Hodgkinson Richard, 275 North road
Hodson John, Marsh lane
Hulme Jane & Sarah, 12 Lancaster rd
Ianson & Ward, 138 Friargate
Moss John, 93 St. George's road
Moffitt S. J., 160 Friargate
Nelson William, 57 Plungington road
Newsham William, 6 Ashton street
Nightingale Alexander, 160 New Hall ln
Norris George, 61 Ribbleton lane
Norris & Warburton, 163 New Hall lane
Parkinson James, 27a Church street
Pemberton George (wholesale), Falkland street (late Water Street west)
Pepper Edward, 157 Lancaster road
Pilkington Joseph, 222 Fylde road
Pilkington William, 101 Friargate
Proctor Robert, 56 Brook street
Reynolds William, 182 North road
Rigby William Thomas, 342 North road
Salts John, 59 Adelphi street
Seed Edward, King street
Silver George, 52 Adelphi street
Simons Herbert, 1 Glover st
Singleton George, 56 Ribbleton lane
Singleton Thomas, 93 London road
Smith William, 35 Fylde street
Smith W. H. & Son, Railway station
Snape James, 228 Ribbleton lane
Stokes & Savage, 340 North road
Thomson H., Limited, 16 Friargate
Topping Henry, 108 Ribbleton lane
Topping James, 41 Moor lane
Turner John, 111 Adelphi street
Whalley Andrew, 10 Cambridge street
Whitehead E. A. and C., 24 Adelphi st
Wilding John, 211 New Hall lane
Winn Eleanor J., 41 Fylde road
Worthington Henry, 67 Fylde road and 69 Wellington road, Ashton
Worthington John, 159 Ribbleton lane

Newspapers, &c.

Catholic News (Friday), 3 Albert buildings, Corporation street; Robert Proctor, manager
Lancashire Daily Post (daily); George Toulmin & Sons, 127 Fishergate
Lancashire Catholic (monthly magazine); H. Thomson, Ltd., 16 Friargate
Northern Daily Telegraph (daily); (branch), 7 Victoria buildings, Fishergate; Thos. Burdon, manager
"Preston Argus" (Saturday); Jno. Whittle, Chapel walks
Preston Guardian (Saturday); George Toulmin & Sons, 127 Fishergate
Preston Herald (Wednesday and Saturday); William Paine, 151 Church st

"Preston Monthly Circular" (a Journal for all Advertisers); R. S. Addison, advertising agent and publisher, *Fulwood*

Cross Fleury's Journal (monthly); R. E. K. Rygbye, 2 Trafford street

Manchester Evening Chronicle (branch); E. Hulton & Co., 7 Albert buildings, Corporation street

Notaries—Public.

Clarke James, 2 Lune street
Forshaw John, 9 Cannon street

Nurserymen, Seedsmen, and Florists.

(*See also Gardeners and Seedsmen.*)

Bamford Wm., Chain nursery, Ashton
Black Lachlan, 27 Watling Street road, *Fulwood*
Burrell J. & Co. (florists), Railway station
Chambers Walker, Ribble bridge, Fishwick
Cook Frederick Wm., Windy nook, Fulwood
Curwen Richard, 58 and 60 Waterloo road, Ashton
Fish Rechab, Wellington street
Forrester William, *Fulwood Station*
Heaney John (florist), 44 Fishergate
Heyes P. W., 93a Fishergate
Holmes John, 2 Tulketh avenue, Ashton
Hodson Thos. & Son, South Meadow ln
Life C. (Exor. of) (and grave decorator), 2 Prospect villas, near Cemetery gates.—(*See Advt.*)
Manley Saml., Eaves Brook nursery, Lower Bank rd., Fulwood
Parish John, Whinfield nursery, Ashton
Payne Edwd., Lower Bank rd, *Fulwood*
Rigby Jas., 18 Higher Bank rd, *Fulwood*
Rose George (and bee appliance mnfr.), 44 Fishergate, and *Liverpool*
Sefton William, 22 Higher Bank road, *Fulwood*
Saul James, South Meadow lane
Spelman Thos. R., Victoria rd, Ashton
Titterington Isaac, Ribbleton nurseries
Troughton Wm., 154 Church st; and Walton-le-Dale
Winwood Henry, 18 Newton rd, Ashton
Wilding William, 28 Adelphi street
Wood Wm. N. (florist), 124 North road

Oil Merchants.

Anglo-Caucasian Oil Co., Ltd., Butler st
Anglo-American Oil Co, Ltd., L. & N. W. Co.'s goods yard
Blezard Thomas, 23 and 25 Lord street
Brown & Deighton (manufacturers of neatsfoot, animal, lard, and other oils), 33 Shepherd st.—(*See Advt.*)
Cranshaw W. & Co. (neatsfoot), 64 Ribbleton lane.—(*See Advt.*)
Marsden & Kay, Anchor court
Meade-King Robinson & Co., Butler st
Parkinson Thomas, St. John's place
Preston Paint and Varnish Co., Trinity works, Back lane.—(*See Advt.*)
Robinson Joseph J. (neatsfoot oil), Hope street
Walmsley Paul & Son, Aspinall street; and Robert street, Liverpool
Willetts J. J., Victoria warehouse, Strand road

Opticians.

Bradshaw Wm. S., 9 Miller arcade
Burgess George, 20 Lancaster road
Cartwright G. & Son, 11 Fishergate.—(*See Advt.*)
Cowan & Sons, 126 Fishergate
Marsden Richard, F.S.M.C., 115 Church street.—(*See Advt.*)
Sharples Geo., 7 Fishergate

Organ Builders.

Ainscough Henry, Derby street
Richardson William E. & Sons, 1 New Hall lane
Worden James, 83 Friargate

Outfitters and Clothiers.

Brocklehurst T. & Sons, 92 Fishergate
Cash Clothing Co., 5 Cheapside
Crerar Jas. (wholesale clothier's agent), 42 Cannon street
Crook & Son, 42 Friargate
Eastham Robert Henry & Co., 2 Pole street
Grand Clothing Hall Co., Fishergate and Guildhall street
Heath Bros., Miller arcade, Church street
Jenson James, 145 Friargate
Lewis John M., 18 Friargate
McDonald John (manufacturers' agent), 37 Cannon street

McNeil Andrew, 51 Church street
McNeil S. & Co., 130 and 130a Church st
Moffatt Joseph, 88 Friargate
Walker J. S. & Sons, 112 Fishergate

Oyster Dealers.

Notini Adolpho, 1 Victoria buildings, Fishergate and Ormskirk road
Sullivan John, Lancaster road
Swales Joseph, 181a Friargate
Swales Joseph, 32 Fylde street
Tai Jacob, 26 Church street

Painters and Decorators.

Barker John, 79 Moor lane
Barlow Robert, 38 Holmrook road
Barnes John, 2 Garstang road
Beesley J. T., 81 London rd
Bennett & Harrison, 11 Fylde street
Bertram John, Poulton street Ashton
Billsborough & Son, 38 Lune street
Bimson James, 12 Derby street
Brierley Richard, 27 Fylde st
Burrow William E., 67 Adelphi street
Burscough F., 3 and 5 Park road
Campbell Edward, 70 Friargate
Carter George R., 1 St. David's road
Catterall John, 33 Brook street
Catterall Joseph, 7 Knowles street
Chaloner Thomas & Son, 122 Friargate
Chester George & Son, 2 Mercer street
Chitson Charles, 23 Avenham street
Cookson Henry & Son, High street
Cookson James, 99 Fishergate hill and 1 Bow lane
Corbishley George, 40 Vauxhall road
Corbishley John, 72 Meadow street
Cowell John, Kent street
Craston Thomas E. & Co., 9 Victoria buildings, Fishergate
Croasdale R. & Son, 20 Glover's court
Danson Henry J., 63 Geoffrey street
Dewhurst George, Tenterfield street
Eccles Joseph, 66 Ribbleton lane
Eccles Thomas, 1 Plungington road
Fell Thomas, 28 Avenham lane
Fishwick John, 32 Goldfinch street
Gardner John, 38 Moor lane
Gorton Thomas, 17 Tulketh rd, Ashton
Haycraft Charles H., 14 Adelphi street and 61 Wellington road, Ashton
Helm Henry, Dog Inn yard, Church st
Hesketh Joseph & Son, 174 New Hall lane; and Cambridge road, Lytham.—(*See Advt.*)
Hodgson John R., 132 Church street
Holmes James (and banner painter), 266 North road
Horn William, 2 Bray street, Ashton
Hothersall James, 147a Church street
Howarth John Charles, 131 Moor lane
Ingham Henry, 141 Moor lane
Jackson John, 1 Canute street
Johnson Thomas, 137 Brackenbury st
Kellett Thomas Henry, 3 Fishergate hill
Lambert & Hardman, 14 Guildhall st
McCann Joseph, St. Ignatius' square
Marsden James, 187 Lancaster road
Meek J. and E., 5 Maitland st
Morley James, 109 New Hall lane
Murdin Charles, 139 Lancaster road
Nightingale Alexander, 73 Lancaster rd
North William, Marsh lane
Osbaldeston William, Tithebarn street
Park R. & Sons, 2 Fox st.—(*See Advt.*)
Parker Robert, 74 Brook street
Povey John J., 175 Ribbleton lane
Redhead John, Kent street
Richardson & Fletcher, 22 St. Mark's road
Richardson George, 4, 6, and 8 Mount street.—(*See Advt.*)
Rigby Anthony, 47 Plungington road
Rigby John, 163 North road
Rigby Nicholas, 42 East street
Robinson Robert B., Glover's court
Salthouse William, 21 Church street
Sanderson & Southworth, Anchor court
Sharples Richard, Croft street
Sleddon Brothers, 210 New Hall lane.—(*See Advt.*)
Smith Henry, 20 Deepdale rd
Sutton & Porter, 52 Water ln
Taylor & Smith, 1 Chapel yard
Tomlinson Joseph, 326 North road
Turner S. and J., 33 Ormskirk road
Vincent Edward & Sons, 21 Elliott st
Wainman Thomas, 161 and 163 Ribbleton lane
Walmsley & Co., 82 Fishergate
Westby James, jun., 320 North road
Wilding S. B. & Sons, 17 and 17a Lune street
Wilkinson & Wilson, Fylde road
Wilson Francis, 7 Great George street
Woodhouse Thomas, 89 Park road
Wootton G. A. & Sons, Margaret Street north

Paint, Colour, & Varnish Manufacturers and Merchants.

Blezard Thomas, 23 and 25 Lord street
Goodman M., 47 Lancaster road

Lancashire Varnish Manufacturing Co., Ltd., 18 Grimshaw street
Painters (The) Supply Co., 43 Friargate
Preston Paint and Varnish Co., Trinity works, Back lane.—(*See Advt.*)
Rigby William, 1 Fylde street
Willetts J. J., Victoria warehouse, Strand road

Paper-hangings Manufacturers and Merchants.

Painters' (The) Supply Co., 43 Friargate
Preston Paint and Varnish Co., Trinity works, Back lane.—(*See Advt.*)
Rigby William, 1 Fylde street

Paper Dealers.

Arkwright John, Corporation street
Birket John, Tenterfield street
Higson John Wm. (and bag), 130 North road
Lund Edward, 8 Warwick street
North Lancashire Printing and Stationery Co., Cannon Street chambers
Pomfret Walter & Frank, 7 and 9 Lord street
Swarbrick Thos. & Co. (and bag manufacturers), 40 Avenham street
Tommony Michael (and bag manufacturer), 107 Friargate

Patent Agent.

Booth Yates W. (chartered), Miller arcade.

Pawnbrokers.

(*Marked * are also Jewellers.*)

***Baines James William, 24 Park road**
***Baines Jas., 136 Church st**
Chapman Robert, Marsh lane
Eaves Ellen, 85 Moor lone
Eaves Jonathan, 135 New Hall lane
Eaves William, 51 Meadow street
*Evans Albert Edwd., 158 Ribbleton lane
Gardner John, 34 and 36 London road
Gillings Albert, 163 and 164 Moor lane
Hassall Mary, 15 Gerrard street
***Hayhurst W. J., 125 Church street**
Kippax & Rushton, 13 Fylde street
***Lawrenson John, 34 and 35 Moor lane**
*Latham George, 62 Moore lane
*Moore Wm. & James, 4 High street, 74 and 76 London road, and 4 Plungington road
Parker Joseph W., 34 Water lane
*Patten Mary, Marsh lane
*Pitchford L. & C., 116 & 117 Adelphi st
*Sowrey William John, Queen street
Stephenson John, 111 and 112 Lancaster road
*Sudell Henry, 42 & 44 Fylde road
Thompson George, 220 Ribbleton lane
*Thompson Thomas, 283 North road
*Wrigley H. & F., 218 Fylde road and 13 Plungington road

Perambulator Manufacturers.

Hoghton John, 113 Church street
Hooton Wm. A. & Co., 60 Church street

Photographers.

Alston Ignatius, 26 Dallas street
Ash Fred, 91b Fishergate
Beattie Alfred, 10 Chapel street
Bleasdale John, Ormskirk road
Calvert Thomas J., 42 Fishergate
Cardwell Elizabeth, 130a Church street
Collinge James, Hill place
Devey George, Albert studio, 8 Prospect place, Ashton
Empire Fine Art Co., 56 Friargate
Garth Thomas, Garstang road
Hacking George Henry, Ellen street
Isherwood John, 173 North road
Johnston John A., 67 Adelphi street
Monk John, 135a Church street
Reade George, 31a Market place
Shaw John, Excelsior Art studio, Fulwood
Walton William, 74 Geoffrey street
Wilkinson Thomas, Taylor's yard, Friargate
Wilson William, 5 Great Avenham st
Winter Arthur, 36 Fishergate and 6a Lune street
Wright John T., 36a Market place

Photographic Material Dlrs.

Cartwright G. & Son, 11 Fishergate.—(*See Advt.*)
Hoole Edw., 47 Water lane
Marsden Richd., 115 Church street.—(*See Advt.*)
Sharples Geo., 7 Fishergate

Physicians and Surgeons.

Anderson Joseph S., M.B., C.M., Limehurst, Garstang road
Backhouse Geo. D., L.R.C.P., L.R.C.S., 31 Winckley square
Bell Fredk., M.R.C.S., Eng., L.R.C.P., Lond., 18 Winckley square
Brown Daniel Walter, M.D., M.R.C.S., 1 Havelock terrace, Garstang road, and 11 Plungington road

Brown Robert Charles, M.R.C.P., M.B., Lond., and F.R.C.S., Eng. (certifying factory surgeon), 27 Winckley square
Byrne John J., L.R.C.S., Lond., M.R.C.S., Eng., 8 Havelock terrace, Garstang road
Bywater H. H., M.B. (assistant house surgeon), Infirmary
Collinson Frederick Wm., M.R.C.P., Lond., M.D., C.M., M.R.C.S., Eng., 32 Winckley square
Cook Alexander, M.D., M.S., F.R.C.S., L.R.C.P., Edin., 16 Ribblesdale place
Cookson Joseph, M.B., C.M., 167 Moor ln
Derham Thomas H. C., M.B., C.M., 1 Albert terrace, Garstang road
Dixon Arthur, M.R.C.S., L.R.C.P., 253 Ribbleton lane
Dunn John E., L.R.C.P., M.R.C.S., 58 Stephenson terrace
Falconer E. W., M.B. (senior house surgeon), Infirmary
Ferguson Malcolm, L.R.C.S., I., L.R.C.P., I., L.M., 64 Stephenson ter
Fletcher John Grant, M.B., C.M., 22 Tulketh avenue, Ashton
Garner John E., M.D., C.M., 6 Winckley square
Garth John, L.K.Q.C.P., I., L.M. (Med. officer of health for Fulwood), 170 St. Thomas' road
Green Charles J., M.R.C.S., 10 St. Paul's square
Hammond Joseph H., M.D., 11 Winckley square
Healey John E., M.B., 6 Richmond terrace, Ripon street
Helm J. E., B.A., M.B. (junior house surgeon), Infirmary
Holden John Francis, M.B., C.M., 2 Cromwell terrace, Garstang road
Holden Joseph E., M.B., 95 Fishergate hill and Myrtle cottage, *Penwortham*
Howe Joseph Duncan, M.R.C.S., Lond., L.S.A., Eng., 1 Burrow road
Huntly Harold E., M.B., C.M., 127 Tulketh road, Ashton
Lamb Hugh, L.R.C.P., M.R.C.S., 107 Wellington road, Ashton and 27 Ashton street
Langdon John Winkley, M.R.C.S. (opthalmic surgeon to Royal Infirmary), 4 Winckley square
Lightbourne James A., M.D., 8 Winckley square
Lonie John, M.D., C.M., 148 North road
Macdonald Frank Bedingfield, M.B., C.M., 1 Stanley place and 34 Ashton st
McDade William J., M.B., B.Ch., B.A.O. (R.U.I.), 118 Ribbleton lane and 198 New Hall lane
McKeague John, 34 Ribblesdale place
Mooney Alex. P., B.A., M.D., M.Ch., M.A.O. (R.U.I.), 25b Winckley square
Moore Edwin, M.D. (certifying factory surgeon), 7 Winckley square
Moore Walter F. (medical officer to H.M. Prison), 7 Winckley square
Nichol James T., F.R.C.S., L.R.C.P., 18 Ribblesdale place, and Marsh house, Water lane
Pilkington Henry Oldfield, M.R.C.S. (medical officer of health), Tithebarn street and 19 Winckley square
Pimblett W. H., M.B., C.M., 64 Bow lane and 150 and 152 New Hall lane
Pimley Thomas, M.B. (medical officer Union Hospital), 17 East view, and Poplar Lodge, *Fulwood*
Ramsey Archibald, M.B., C.M., 150 and 152 New Hall lane
Rayner Alex. C., M.D., M.R.C.S., 58 and 59 Pole street, and Fair view, *Fulwood*
Reid John, L.R.C.P., L.R.C.S., 146 and 148 Deepdale terrace
Rigby Charles, M.B., C.M., 28 Winckley square
Rigby James Arthur, M.D., Lond., M.R.C.S., 15 Winckley square
Rigby John, M.R.C.S., 1 and 2 Alfred terrace, Garstang road
Rigg John, M.B., C.M., 6 Walton's parade
Sellers Wm. Henry Irvin, M.B., C.M., Edin., M.R.C.S., Lond., 1 Chapel st
Sergeant Edward, M.R.C.S., L.R.C.P., Lond., L.S.Sc. (medical officer of health to County Council), County Offices
Seed William Henry, M.B., C.M., The Poplars, 110 Waterloo road, Ashton
Smith David Turnbull, M.B., L.R.C.S., Edin., 2 Fishergate hill
Talbot Matthew W., M.B., C.M., 1 and 2 Gladstone terrace, Garstang road
Taylor George P., M.B., C.M., 1 Starkie street and 25 London road
Tindall Joseph B., L.R.C.P., L.R.C.S., Grove house, Garstang road
Trimble Robt., M.D., F.R.C.S. (medical officer of health to the Walton-le-Dale Urban Council), 9 Winckley sq
Utting James, M.D., 114 Friargate and 5 Moor Park avenue
Walmsley Frederick, M.B., C.M., Moss cottage, Fylde road

Pianoforte Dealers.

(*See Musical Instrument Dealers.*)

Pianoforte Tuners.

Greenwood John, 25 and 27 Guildhall street
Griffey William, 46 Northcote road
Johnson Thomas, 49 Guildhall street
Lacy Gilbert, 26 Frenchwood street

Mason Thomas, 30 Lancaster road
Norwood Jasper B., 6 Christian road
Shaw John G., 4 Rigby Street south
Taylor Joseph A., 120 and 122 North rd
Turner Joseph, 63 London road
Worden James, 33 Friargate

Picture Dealers.

Ainley Francis, 151a Church street
Eccleston Robert & Co., Avenham Street mill
Empire Fine Art Co., 56 Friargate
Morrow Robt., 48 Friargate
Smalley George, 6b Lune st

Pickle Maker.

Thornley A., 25 and 26 Kilshaw street

Pig Dealers.

Collinson & Eccles, Pechell street, Ashton
O'Neill Bros., 152a North road and Lady street

Plaster Figure Maker.

Gibridi John, 12 and 14 North road

Plaster Slab Makers.

Lancashire Patent Plaster Slab Co., Limited, Preston Dock

Plasterers.

Arrowsmith George, Ormskirk road.—(*See Advt.*)
Aspden Joseph Hy., 54 Waterloo road, Ashton
Birchall Thomas, 33 Smith street
Catterall & Penswick, 74 Emmanuel st
Catterall William, 15 Lancaster road
Clough John, 20 Emmanuel street
Cooke Wm., 20 Stanleyfield road
Dewhurst John, Fylde rd.—(*See Advt.*)
Dewhurst Wm., Aqueduct street.—(*See Advt.*)
Garstang Henry, 9 Harrison's hill
Garstang James, 24 Bow lane
Green Thomas, 22 Hill street
Hunt John, 168 Moor lane
Lamb John, Lowndes street
Lund John, 13 Elliott street
Nightingale John, 13 East View terrace, *Fulwood*
Nightingale Richard, 4 Stocks road, Ashton
Smith Henry, 80 Mount street
Swarbrick Wm., 4 St. Paul's square and Hill street.—(*See Advt.*)
Ward J. J. & H., 28 St. Peter street
Wareing Richard, 13 Brougham street
Whittle William, 56 St. Paul's road
Woodhouse Richard, 22 High street

Plumbers.

Barker John, 79 Moor lane
Barlow Robert, 38 Holmrook road
Barnes John, 2 Garstang road
Bell Walter, 69 Victoria road, *Fulwood*
Beesley John T., 81 London road
Bennett & Harrison, 11 Fylde street
Billsborough & Son, 38 Lune street
Bimson James, 12 Derby street
Brierley Richard, 27 Fylde street
Burrow W. E., 66 Adelphi st
Burscough F., 3 and 5 Park road
Campbell Edward, 70 Friargate
Chaloner Thomas & Son, 122 Friargate
Chitson Charles, 23 Avenham street
Cookson Henry & Son, High street
Cookson James, 99 Fishergate hill and 1 Bow lane
Corbishley Geo., 40 Vauxhall road
Corbishley John, 72 Meadow street
Cowell John, Kent street
Craston Thomas E. & Co., 9 Victoria buildings, Fishergate
Croasdale R. & Son (registered), 20 Glover's court
Eccles Joseph, 66 Ribbleton lane
Eccles Thomas, 1 Plungington road
Goodman Marx, 47 Lancaster road
Haycraft Charles H., 14 Adelphi street and 61 Wellington road, Ashton
Hesketh Joseph (R.P.C., F.I.S.E.) & Son, 174 New Hall lane; and Cambridge road, Lytham.—(*See Advt.*)
Hodgson John R., 132 Church street
Hothersall James, 147a Church street
Ingham Henry, 141 Moor lane
Howarth John C., Moor lane
Johnson Thomas, 137 Brackenbury road
Jolly Francis, 36 Stocks road, Ashton
Kellett Thomas Henry, 3 Fishergate hill
Lamb Thomas, 224 Deepdale road
Lambert & Hardman, Guildhall street
Marsden James, 187 Lancaster road
Meek J. & E., 5 Maitland st
Morley James, 109 New Hall lane

Osbaldeston William, Tithebarn street
Park R. & Sons, 2 Fox st—(*See Advt.*)
Parkinson John, 288 North road
Povey John J., 175 Ribbleton lane
Richardson George (registered), 4, 6, and 8 Mount street.—(*See Advt.*)
Rigby Anthony, 47 Plungington road
Salthouse William, 21 Church street
Sanders Samuel, 20 Plungington road
Sanderson & Southworth, Anchor court
Sharples Richard, Croft street
Sleddon Brothers, 210 New Hall lane.—(*See Advt.*)
Smith Henry, 20 Deepdale road
Sudlow & Tattersall, 177 North Road
Sutton & Porter, 52 Water lane
Taylor & Smith, Chapel yard
Tomlinson Joseph, 326 North road
Turner S. & J., 33 Ormskirk road
Vincent Edward & Sons, 21 Elliott st
Wainman Thomas, 161 and 163 Ribbleton lane
Walmsley & Co., 82 Fishergate
Wilding S. B. & Sons, 17 and 17a Lune street
Wilkinson & Wilson, Fylde road
Woods Thomas E., 13 Haydock street
Wooton G. A. & Sons, Margaret Street north

Pork and Bacon Factors.

(*See also Provision Dealers.*)

Ainsworth Jno., 205 and 207 Ribbleton lane, 54 Church street, Andrew street, and Chester road
Balmer Jas. W., 135 Church street
Breakell Thomas, 58 Plungington road
Cooper A. & Co., 122 and 123 Lancaster road
Dawson Thomas, 29 Friargate
Dobson William C., 7 Fylde street
Frank George, 131 Friargate
Ianson Elizabeth, 8 New Hall lane
Kilroe Patrick, 20 to 30 Walton street
Leivers Edwin, 129 Fishergate
Lupton Charles, 32 Lune street
Miller James, 303 North road
Myerscough Richard, 126 Church street, 5 Myerscough buildings, and Shepherd street
Noblet Agnes, 24 Lune street
Parkinson Jeanette, 118 Church street
Pegg Walter, 90 Friargate
Pomfret William, 111 Friargate
Pyke Edward & Son, 106 Church street
Pyke William Henry, 108 Friargate
Simpson Robert S., 146 Friargate
Southworth Charles, 147 Lancaster road
Sutcliffe William, 4 Orchard street
Wilding William, 112 Ribbleton lane
Wilson John, 223 North road, Marsh lane, and 7 Plungington road
Wilson William, 65 Plungington road

Portmanteau and Travelling Bag Dealers.

Cockshott John, 8 Friargate
Crook Thomas, 9 Market street.—(*See Advt.*)
Mitcalf A. F., 57 Fishergate.—(*See Advt.*)
Rawlinson G. H. & Co., 113 Fishergate

Potato Merchants.

Buck Thomas, 61 and 63 St. Paul's road
Fletcher Thomas, Cragg's row
Goodier Thos., Tithebarn st
Harrison Thomas, Tenterfield street
Holden Richard, Tenterfield street
Hothersall & Batty, 44 Fishergate
Lea William, 359 North road
Lewis William, 58 Villiers street
Livesey John & Sons, 6 Wharf street
Marsden Jas., Liverpool st
Pablo James, 134 Church st
Rowlandson George, 10 Warwick street
Slater Matthew, 25 Plungington road
Sykes Joe, 1 Liverpool street
Taylor Thomas, 78 Water lane
Taylor William, 28 and 29 Tithebarn st
Waddington Edward, Tenterfield street
Watson Thos. S., 61 Back lane

Printers and Stationers.

Ambler Edward, 186 Lancaster road
Amey Oliver, 10 Fox street
Briggs & Son, 80 Church street
Brook Fred, 2 Winckley st
Brown Wm. (colour printer), 9a Fishergate
Buller E. & Son, 42 Fishergate
Crane John, 24 Glover's court
Dewhurst John R., 62 Stanley street
Eaves Henry, Three Tuns yard, North road
Fazackerley William, 4 and 5 Union st
Goss Bernard H., 5 Albert buildings, Corporation street
Greenall Charles & Son, 10 Cannon street

Heane Wm. S., 23 Fishergate and Temple court
Higson John Wm., 130 North road
Hopton Alfred J., junior (colour printer), Bow lane
Ianson & Ward, 138 Friargate
Lambert Bros., 46 Glover's court
Mather Bros., 31 Lune street
Moffitt Samuel J., 160 Friargate
North Lancashire Printing and Stationery Co., Cannon Street chambers
Paine William, 151 Church street
Parker Andrew, 19 Avenham street
Platt J. & H., 36 Fishergate
Preston Educational Supply Co., Guildhall street; works, Woodcock's court
Reynolds Wm., 182 North road
Seed Richard, 12 Lune street
Shepherd Richard, 3 Pole street
Snape T. & Co., 141 Church street; works, 9, 10, and 11 Bolton's court
Swarbrick Thos. & Co., 40 Avenham ln
Thomson H., Limited, 16 Friargate
Tommony Michl., 107 Friargate
Toulmin Geo. & Sons, 127 Fishergate
Watson William, 1 and 5 Weavers' buildings, Lancaster road
Whitehead Charles W., 125 Fishergate and Avenham Street mill
Whittle Henry, 33 Avenham street

Printers' Machinists.

Calvert & Tipping, Globe works, Avenham street
Coulthard T. & Co., Cooper road
Foster Jph. & Sons, Bow Lane Iron wks

Professors of Languages.

Benson Mary, 17 Glover street
Jutzi Henri A., 6 Cross street

Property Repairers.

Gerrard Rd. W., 78 Ribbleton lane
Newton N. B., 97 Cemetery road
Singleton Thomas, 79 Broughton street
Smith Edward, 52 Holstein street
Smith Mark, 21 Saul street
Wareing Rd., 13 Brougham street

Provision Dealers.

(*Marked * are Merchants.*)

***Ainsworth John, 205 and 207 Ribbleton lane**
***Balmer James William, 135 Church street**
Bombay Tea Co., Ltd., 173 Friargate
Carter & Co., 14 Orchard street
***Cooper A. & Co., 122 and 123 Lancaster road**
***Coward Bros., 37 Market pl**
Denley Joseph, 25a Orchard street
Gardner Roger, 138 Church street
*Gannon Peter, 120 Lancaster road
*Gregson Bros., Back lane
Hewitt Hugh, 38 King street
*Howard Percy, 71 Friargate
Hubbersty Wm., 198 Lancaster road
*Kilroe Patrick, 20 to 30 Walton street
***Leivers Edwin, 129 Fishergate**
*Lipton, Limited, 17 Fishergate and 30 Friagate
*Lupton Charles, 32 Lune street
*McFarlane George, Hope street
Maypole Dairy Co., Ltd. (butter), 36 Market place
Minihan Hannah, 90 London road
Myerscough Richard, 126 Church street and Shepherd street
Noblet Agnes, 24 Lune street
O'Neill E. & M., 123 Friargate
Parkinson Thomas, 39 Lawson street
Pearson Bros. & Co., 100 Church street
*Pomfret William, 111 Friargate
Pyke E. & Son, 104 Church street
Sanderson Robert, 79 Friargate
***Simpson Robt. S., 146 Friargate**
Thornley John & Co., 28 Market place
Walmsley Richard E., 84 Water lane

Quarry Masters.

Croft Thomas & Sons, Green Bank yard

Railway Key Manufacturers.

Railway Key Co., Deepdale siding

Reed Makers.

Farnworth Elizabeth, 8 St. Paul's road
Grime Thomas & Sons, 5 St. Mark's road
Howarth John, Deepdale Reed works Isherwood street
Hulme Richard & Sons, 39 Alfred street
Whitehead Thomas, 7 Fishwick parade

Reed, Rib, &c., Maker.

Simpson Aaron J., King street

Reed Hook Maker.

Halsall Joseph, 11 Vine street

Register Offices for Servants.

Beattie Mrs. M., 10 Chapel street
Park James, 45 Friargate
Shepherd Mrs. C., 3 Pole street
Smith Mrs. (Central), 11 Fox street
Wilham Mrs. C., 13 Guildhall street and 47 Avenham road

Registrars of Births and Deaths.

Aspinall John (supt. registrar), Union offices
Ambler Edward (for Trinity and Fishwick wards), 186 Lancaster road
Rayner Wm. Hy. (for sub-district of Broughton), *Fulwood*
Robinson James (for sub-district of St. Peter), 92 Moor lane
Wood W. Bond (for sub-district of St. John), 5 Fleet street

Registrars of Marriages.

Ambler Edward, 186 Lancaster road
Dixon Robert, Union offices
Robinson James, 92 Moor lane

Restaurants.

(*See also Eating Houses.*)

Catterall & Ingham, 150 Church street
Clemesha Alfrd., White Horse restaurant, 1a Friargate
Cookson Thomas, 4 Liverpool street
Edmunds Wm. M., 27 Church street and Miller arcade
Gaunt Mary E., 66 Fishergate
Gregson Bryan M., Alexandra dining and commercial rooms, 84a Church st
Harker Simon, 5, 7, and 9 North road
Harker Wm., 36 Church st
Johnson John, 1 Queen's buildings, Fishergate
Kay Frederick G., 3 Butler street
Law Simon Whipp, Tithebarn street
Parkinson Richard, 2 Butler street
Phillips & Ball, 2 and 3 Liverpool street
Refreshment Rooms, Railway station; H. T. Weston, manager
Richardson Hannah, 53 Fishergate.—(*See Advt.*)
Sharples A. and M., Brook street (opposite Cattle Market)
Tokio Cafe Co., 121 Fishergate

Rope and Twine Manufactrs.

Atkinson William, 37 Fylde road
Dugdale Richard, 18 Friargate
Mayor & Son, Wharf street
Ormandy Hy., 25 Ashton st
Riding Francis & Sons, Gosford street, Ribbleton lane
Whittaker Joseph B., 1 Central buildings, Lancaster road

Saddlers and Harness Makers.

Alsop J. & Son, 47 Cannon street
Brown James, 29 Sedgwick street
Casson James G., Walker street
Crook Thomas, 9 Market street.—(*See Advt.*)
Drewery John W., 75 Fylde road
Gardner Thomas, 12 Orchard street
Harding W. & Co., Ltd., 49 Lune street.—(*See Advt.*)
Harrison William & Sons, 30 Lune st
Monk Albert, 272 Fylde road
Myerscough Edward, 163 Lancaster road
Ryan Cornelius, 16 Stanley street
Timmins Joseph, 175 North road
Whiteside Thomas, Tithebarn street

Salt Merchants.

Bamber Thomas, Cragg's row
Kayley John, 208 St. George's road
Kayley William, 258 St. Paul's road
Melling Thomas, 8 and 10 Bushell street
Taylor William, 28 and 29 Tithebarn st
Shaw James, 36 Friargate

Sand Pit Owners.

Amriding John, 3 Acregate Lane south
Brown Charles R., Chestnuts farm, Ribbleton.—(*See Advt.*)
Fazackerley Nicholas, junr., Tulketh brow.—(*See Advt.*)
Tulketh Road Sand Pit Co., Ashton

Sanitary Pipe Merchants.

Arrowsmith George, Ormskirk road.—(*See Advt.*)
Bradshaw J. R. & Son, 18 St. Paul's Road.—(*See Advt.*)
Dewhurst John, Fylde road—(*See Advt.*)
Fletcher John, 10 Aqueduct street
Topping James, Plungington and Cadley works
Topping John, Deepdale Brick works
Tyson James, Aqueduct st

Sausage and Pudding Manfrs.

Ainsworth John, 205 and 207 Ribbleton lane and 54 Church street
Cooper A. & Co., 122 and 123 Lancaster road
Livesey Alice, Library street
Myerscough Richard, 126 Church street and Shepherd street
Simpson Robert S., 146 Friargate

Saw Makers.

Slinger R. & Son, 164 Friargate.—(*See Advt.*)

Saw Mills.

Cottam Thos., Green Bank Saw mills.—(*See Advt.*)
Curwen H. & G. & Co., Leighton street
Hothersall William, Chapel walks—(*See Advt.*)
Irvin & Sellers, Peel Hall works, Fletcher road
Page & Taylor, North Lancashire Steam Saw mills, Deepdale Mill st.—(*See Advt.*)
Preston Steam Sawmill Co., Marsh lane; Robert Gregson, manager
Pye M., Brunswick mill, Lambert's bottoms
Railway Key Co., Deepdale siding
Watt Jas., Neptune Saw mills, Marsh ln
Whiteside Wm., Old Vicarage.—(*See Advt.*)

School Furnishers.

Crozier William, 120 Fishergate
Preston Educational Supply Co., Guildhall street

Sculptors.

Cookson Wm. L., Garstang road
Hodgkinson Thomas, Fishergate, corner of Corporation street.—(*See Advt.*)
Sharples Wm., Ormskirk rd

Seal Cutter.

Brown William, 9a Fishergate.—(*See Advt.*)

Seedsmen.

(*See also Nursery and Seedsmen.*)

Barbour & Co., 21 & 23 Tulketh brow
Bretherton Thomas, Tenterfield street
Cook Frederick Wm., Windy nook, Fulwood
Cooper Joseph H., 65 Frenchwood av
Crook A. W., Chapel walks
Flowerdew R. S. (agent for Webb & Sons), 16 Bushell place
Heyes P. W., 93 Fishergate
Hothersall & Batty, 44 Fishergate
Life C. (Exor. of), 2 Prospect villas, near Cemetery gates.—(*See Advt.*)
Marsden Jas. (seed potato), Liverpool street
Milner John, Anchor court
Rose George, 44 Fishergate
Scarborough Reginald, 5 Wharf street
Troughton Wm., 154 Church street
Wood Wm. N., 124 North rd

Sewing Machine Dealers.

Bradbury & Co., Limited, 23 Market st
Foster James (and knitting machine), 41 Friargate
Gardener Geo. (and knitting machine), 34 Glover's court
Seed William, 68 Church st
Singer Manufacturing Co., 91a Fishergate; Thomas E. Guard, supt.

Sharebrokers.

(*See Stock and Share Brokers.*)

Sheriff's Officer.

Kenyon William, 4 Chapel street

Ship Breaker.

Ward T. W., Albert Edward Dock; D. Potter, representative

Shipbrokers.

Fisher & Iddon, Marsh lane; and *Fleetwood*
Macleod, Eriksen, & Co., 8 Ashton terrace, Watery ln
Sellers John S., Albert Edward Dock; and *Liverpool*
Tyrer Henry & Co., Old Harbour office, Albert Edward Dock

Shipowners.

Fisher & Iddon, Marsh lane; and *Fleetwood*
Sellers John S., Albert Edward Dock; and *Liverpool*
Tyrer Henry & Co., Old Harbour office, Albert Edward Dock; and *Liverpool*

Shipbuilders.

Allsup & Co., Limited, Caledonian works, Strand road

Ship Chandlers.

Macleod, Eriksen, & Co., 8 Ashton terrace, Watery ln
Walmsley Paul & Son, Aspinall street
Willetts J. J., Victoria warehouse, Strand road

Shirt Makers.

Barker James (wholesale), Cragg's row
Bradshaw Thomas, 60 Stanley street

Bridge Thos. (wholesale), Grimshaw st
Corns William, 178 Friargate
Dockerty Alfd., 91 Friargate
Eaves Mary, 142 Friargate
Edge George (wholesale), 55 North road
Hilditch & Stevens, 24 Fishergate
Hirst Ben, 152 Church st
Jones David, 13 Tulketh brow, Ashton
Lawson R. & Sons, 130 and 131 Fishergate
Lingard Jno., 119 Fishergate
Plumb R. & Co., 172 Friargate
Middlebrook Charles, 95, 96, and 97 Church street
Relph John, 36 Lune street
Seed John, 127 Friargate
Starkie & Co., 11 Church st
Sutton George, 102a Fishergate
Watson & Wrigley, 26 Lancaster road
Wilson John, 169 and 170 Friargate
Woodward James, 1 Orchard street

Shopfitters.

Sudlow & Tattersall, 177 North road

Shopkeepers.

Abbott Ann, 54 Lancaster road
Abbott Peter, 28 Aughton street
Adamson Margaret, 53 Sedgwick street
Adamson Margaret 19 Lovat road
Alston Richard, 39 Caroline street
Anderson Bridget, 17 Great George st
Anderton John, 11 Peel Hall street
Arkwright Abraham J., 6 Stoneygate
Ash Mary Ann, 12 Starchhouse street
Atkinson Elizabeth, 17 Sleddon street
Atkinson Robert, 20 Victoria street
Bamber Esther, 8 St. Thomas' street
Bamber James, Ashton parade
Bamford Sarah A., 22 North road
Banks William, Queen street
Banks William, 2 Atkinson street
Barker Edwin, Aqueduct street
Barker Jane, 1 Oak street
Barker Martha, 159 Brook street
Barlow John, Eldon street
Barnes John, 12 Grayston street
Barton Agnes, 104 Cemetery road
Barton Edmund, 8 Geoffrey street
Bashall Edward, 37 Dover street
Bateman Emily, 168 orth road
Becconsall Alexander, 77 High street
Beesley John, King street
Bell Robert, 3 St. Peter's square
Benfield Mary A., 328 North road
Bentley Mary E., 47 Albyn Bank road
Berry Margaret, 4 William street
Bibby Mary Ann, 41 Hilton street
Bibby William, 26 Young street
Billington Edward, 316 North road
Billington Ann, 44 Brookhouse street
Billington John Thomas, 20 George st
Billington Leonard, 19 Hammond street
Bleasdale Richard, 78 Old Lancaster ln
Bolton Alice, 1 Livesey street
Boyce Elizabeth, 11 New Hall lane
Bradley Elizabeth, Marsh lane
Bradley John, King street
Bradley William, Marsh lane
Bradshaw John, 147 Ribbleton lane
Bradshaw William, 72 Cemetery road
Brennan Edward, 87 Shakespeare road
Brennand Mary Ann, 44b Miles street
Brewer Agnes, Marsh lane
Brown John, Queen street
Burton John, 45 Hammond street
Cairus John, 58 Crown street
Carr William Henry, 84 Fletcher road
Carter Fred D., 39 Spring gardens
Carter John Henry, 120 Park road
Charnock Thomas, 189 Fylde road
Clark Thomas, 60 Mount street
Clarkson George, Marsh lane
Clarkson John, 46 Hammond street
Clarkson Joseph, 92 Hudson street
Clarkson Margaret E., 2 Walton street
Commeleach Mary Ann, 7 Duke street
Cook Emma, 302 Ribbleton lane
Cookson C. M., 25 Brieryfield road
Cornthwaite William, 56 Victoria street
Cottam Elizabeth, 1 Lark Hill street
Cottam Emma Jane, 25 Pollard street
Cottam Robert, 1 Bold street
Cottam Robert, Aqueduct street
Cotter Ann, 6 Russell street
Coulston John, 137 St. George's road
Coupe William, 64 Fletcher road
Cowell William, 143 Ribbleton lane
Cowperthwaite George, 66 Brunswick st
Cragg Charles, 14 Patten street
Craven Ann, 6 Vat street
Cronnolley Margaret, 112 Moor lane
Crook Joseph, 18 West view
Crook Mary, 34 Heatley street
Crook Thomas, 17 Wignall street
Crookall William, 25 Catherine street
Cross George, 22 Pole street
Cross Margaret, 118 Skeffington road
Crossthwaite Ann, 1 Eden street
Culshaw Bridget E., 52 Saul street
Cummings Bridget, 20 Silver street
Cummings Michael, 61 Bedford street
Dagger Mary E., 47 Taylor street
Daly William, King street
Darwen John, 40 James street
Dawson Ann, 79 Church street
Day Mary J., 84 New Hall lane
Dempsey Elizabeth, Kent street
Devine N., 19 Higginson street
Derbyshire Thomas, 25 Birley bank
Dewhurst John, 14 Darwen street
Dewhurst Thomas, 61 Hopwood street

Dewhurst Mary E., 15 Pleasant street
Dilworth John, 27 Adelphi street
Dixon James, 30 St. John's place
Dobbin Mary, Bow lane
Douglas Ann, 125 Acregate lane
Dover James, 50 Bootle street
Dunderdale Margaret, 67 Newton st
Dunderdale William, 135 North road
Eastwood Ellen, Skeffington road
Eccles Thomas, 56 Croft street
Edleston John, 32 Croft street
Egan Mary, 2 Pleasant street
Ellis Maud, Watling Street rd, *Fulwood*
Ellison Elias, 200 Ribbleton lane
Ellwood Robert, King street
Fair Ellen, 8 Isherwood street
Farman Harriet, 456 New Hall lane
Farrer Martha, 15 Park road
Farrer Richard H., 20 Brookfield street
Farrington Elizabeth E., 5 Lord's walk
Farrington John, Aqueduct street
Faulkner Samuel, Queen street
Fell Thomas, 26 Avenham lane
Finch Frances, 59 Spring gardens
Finch Joseph, 48 Frank street
Fineham William, 85 Nelson street
Fitchie Mary, 66 Berry street
Fletcher Agnes, 20 Higford street
Fowler William, 8 Salmon street
Fullalove Ellen, 51 Plungington road
Fullalove Joseph, 149 Gordon street
Galligan Joseph, 90 Senior street
Gardiner Robert, Aqueduct street
Gardner Elizabeth, 12 Catherine street
Geldard Margaret, Walker street
Gerrard William, 5 Brieryfield road
Gleeson John, 17 Hopwood street
Goodier William, 4 Geoffrey street
Gorman Mary, 7 Charlotte street
Gregson Alma, 360 Ribbleton lane
Gregson Ralph, Aqueduct street
Grice William, Marsh lane
Griffin Isabella, 9 Great George street
Grimshaw Peter, 234 Ribbleton lane
Grunshaw Hugh, 56 James street
Hall John, 1 Bloomfield Mill street
Hall Sarah, 57 Raikes road
Halton Samuel, 19 Lancaster road
Hammond John, Queen street
Hampton Joseph, 22 Edward street
Harding J., 24 Portman street
Harrison James William, Queen street
Harrison John, 113 Bootle street
Harrison Mary, 81 Ribbleton lane
Hartley David, King street
Hartley John, 8 Arch street
Haworth Joseph, 49 German street
Hayhurst George, 5 Albyn Street east
Heald James, King street
Heaton Elizabeth, 12 Goodier street
Hennighan John, 10 Derby square
Hesketh Lydia, 33 New Hall lane
Hewetson Mary, Queen street
Higginson Joseph, 38 Aberdeen street
Hind David, 73 Oxford street
Hindle William, 65 Park road
Hodson Robert C., Walker street
Hogarth James, 118 Brook street
Holderness James, 5 Churchill street
Holland Ann, 3 Ashton street
Holland Mary and Alice, Pitt street
Hollinhurst William, 8 Frank street
Holmes Charles, 100 Haydock street
Horam Patrick, 42 Canal street
Horner John, 37 Water lane
Hothersall Robert, 86 Villiers street
Houlding Robert, 22 Goodier street
Howarth John, 27 Paradise street
Howarth Nathaniel, 17 Frank street
Hoyle Henry, 8 Walpole street
Hoyle William, 7 St. Mary's street
Hulme Jane, 15 Peel Hall street
Ibbotson William, 5 Gilbert street
Ingram John, 17 Stoneygate
Jackson David, 53 Maudland bank
Jackson Henry, 51 Tithebarn street
Jackson John, 40 Brook street
Jenkinson Margaret, Aqueduct street
Jervis George, 36a Lady street
Johnson Margaret, 30 Walker street
Jones Grace, 99 Green Bank street
Jones Margaret, 34 Jutland street
Juage Bridget, Brougham street
Kearsley Margaret, 72 New Hall lane
Kellett Robert, 22 Heatley street
Kellett Thomas, 77 North road
Kelly James, Pitt street
Kenyon Priscilla, 42 Portman street
Kershaw Elizabeth, 54 Astley street
Kershaw William, 63 Albert street
King Ellen, 2 Crown street
Kilshaw Shenton, 1 Charnock street
Knowles Thomas, 16 Fleetwood street
Knowles William, 10 German street
Lambert Rebecca, 82 Ellen street
Lambert Charles, 76 Wilbraham street
Lancaster John, 47 Brewery street
Lancaster Thomas, 80 Skeffington road
Lang Henry, 184 Fletcher road
Lang William, 128 Kent street
Lee James, 236 New Hall lane
Lee Michael, 26 Carr street
Leek Ann, 12 Essex street
Leeming John Thomas, 1 John William street
Leyland John, 44 Pole street
Liggins Joseph, 59 Sussex Street east
Line George, Queen street
Linford Emmanuel, 1 Grosvenor street
Livesey Ann, 12 Deepdale street
Livesey Edward, 4 Princess street
Livesey Hannah J., 52 Taylor street
Livesey John, Walker street
Livesey Nicholas, 14 Oakley street
Lowe Susannah and Sarah, 113 Park rd
Lupton Ann, 19 Lord's walk
McCauley Sarah, 60 Sussex street
McKeown Mary, 43b Lancaster road

McLean William, 12 Savoy street
McManus Margaret, 29 Great Hanover st
McWhinnie Thomas, Queen street
Maddigan John, 46 St. Mary's street
Maguire Thomas, 71 Duke street
Mallott Alice, 5 Knowsley street
Martindale John, Marsh lane
Maugham Samuel, 4 Heatley street
Margerison Robert, Queen street
Marsh William, 59 Isherwood street
Mayor Alice, 133 Adelphi street
Mayor William, 4 Ladyman street
Melling Joseph, 63 Meadow street
Middlebrook John, 22 James street
Middleton James, 85 Brook street
Middleton Louisa, 8 Essex street
Miller Henry, 15 Herbert street
Miller Joseph, 357 North road
Molloy Jane, 128 Park road
Monks Elizabeth, 4 Mosley street
Moore John, 41 Richmond street
Morley John, 158 Moor lane
Morley Mary Ann, 1 Egbert street
Morley Thomas, 131 Ribbleton lane
Morris Peter, 78 Church street
Mortimer Edward, 5 Lady place
Moss Alice, 91 St. George's road
Moughan Bernard, 82 Peel Hall street
Murphy Bridget, 67 Frank street
Murphy Patrick, 35 Lancaster road
Nightingale Mary, 9 Floyer street
Nixon Jane, 67 Maudland bank
Oddie Sarah A., Aqueduct street
Odlum Ann, 19 Walker street
Ogden Thomas, 22 Duke street
Ogden William, 7 Salmon street
O'Leary Alice Ann, 112 Porter street
O'Neill Margaret E., 1 Fern street
Otley Alice, 91 Lancaster road
Owen Margaret A., 110 London road
Park Eliza, 25 Hilton street
Parker Mary Jane, 4 Sydney street
Parkinson Joseph, 9 Sussex street
Parkinson Jane, 9 Salter street
Parkinson Mary J., 39 Ribbleton lane
Parkinson Mary Ann, 286 North road
Pearson Phyllis, King street
Phillipson Richard, 31 Lark Hill street
Peet Stephen, 102 Old Lancaster lane
Pelam Ellen, 55 Senior street
Pilkington William, 15 Brunswick st
Pomfret William, 21 Malt street
Porter Sarah M., 91 Porter street
Porter William, 92 North road
Price Fanny, 142 Brackenbury street
Proctor Stephen, 142 Adelphi street
Quinn Margaret, 23 Lawson street
Rainford Joseph, 71 and 73 St. Paul's rd
Ratcliffe George, 36 Egan street
Rawcliffe Elizabeth, 4 Dover street
Rawcliffe Mary Ann, 54 Fletcher road
Rawlinson Ellen, 40 Lancaster road
Regan Eliz., Ribble bridge, Fishwick
Rhodes Ellen, 72 Lancaster road
Richards Edward, 28 Lancaster road
Richardson Ann, 71 Wellfield road
Richardson John, 12 Shakespeare road
Richardson John Clapham, 87 Old Lancaster lane
Riches John, 20 St. John's place
Riding Joseph, 90 New Hall lane
Riding Mary A., 99 Cemetery road
Rigby Helen, 19 St. Austin's road
Robertson Jane, 14 George street
Robinson Ann, 49 Tulketh road, Ashton
Robinson William, 15 Chapel yard
Roper Peter, 2 Arch street
Roscoe Margaret, 5 Peel Hall street
Rowland Bridget, 57 Bedford street
Ryan Charles, Marsh lane
Ryan John, 40 Dover street
Salisbury James, 167 New Hall lane
Salisbury Mary, 273 North road
Salter Margaret, 104 Lancaster road
Sankey Thomas, 88 Lancaster road
Satchell Ellen, Bow lane
Seed Ellen, King street
Sergeant John, 23 Witton street
Sharples Mary, 263 North road
Shorrock William, 11 Albyn Bank st
Shepherd Alice, 62 Avenham street
Sherrington Alfred, 106 Bedford street
Shuttleworth Thomas, 6 Peel Hall st
Simpson James, 13 Savoy street
Singleton Alice, 33 Canal street
Singleton Thomas, 59 Brougham street
Smalley Mary Ann, 37 Tulketh road
Smith Annie, 7 Moore street
Smith George, 52 Avenham lane
Smith Eleanor, 6 Meadow street
Smith Henry, 34 Emmanuel street
Smith James, 30 Albert street
Smith John, 66 Brook street
Smith Mary Ann, 47 Peel Hall street
Smith Mary J., 7 Hawkins street
Smith Richard, 21 Ward street
Southworth Elizabeth, 30 Peel Hall st
Southworth Thomas R., 22 Brook street
Spencer Thomas, 46 Taylor street
Standen John, 67 Richmond street
Standing Richard Thos., 74 Hopwood st
Stephenson George, 25 Richmond street
Stephenson Mrs., 2 St. Anthony's road
Stocks Mary J., 50 Aqueduct street
Sumner Elizabeth, 9 Birley bank
Sumner James, 8 Patten street
Sumner John J., 63 Back lane
Sutton John, 40 Green Bank street
Sutton Henrietta, 46 Kent street
Swarbrick Joseph, 6 Shaw street
Sweeney Martin, 59 Wilbraham street
Swift Samuel, 124 Acregate lane
Swift William, 6 Derby square
Tate Ellen, 63 Egan street
Taylor Charles Wm., 18 St. Martin's rd
Thompson Elizabeth, 5 London road
Thompson John, 30 St. Ann's street
Turney Ellen, 25 Lancaster road

Tipper John, 23 Waterloo ter, Ashton
Titterington Lawrence, 37 Everton gardens
Tipping Alfred, 97 New Hall lane
Tomlinson Alice, 24 Churchill street
Tomlinson Joseph, 31 Pleasant street
Topping Thomas, 33 Ashmoor street
Trafford Thomas, 3 Paradise street
Travis Albert, 144 Brook street
Tuberfield William, 18 Fylde street
Turner Barbara, 292 Ribbleton lane
Turner Francis, 88 Cemetery road
Turner Richard, 121 Fishwick parade
Turner Thomas, King street
Vickers Thomas, 181 Brook street
Waddilove Jane, 1 Armstrong st, Ashton
Walker Mary J., 28 Edmund street
Walsh Patrick, 40 Park road
Walton Bridget, 19 Newton street
Ward Margaret, 20 Hopwood street
Wareing Thomas, 10 Salter street
Warriner Alice, 35 Deepdale Mill street
Watmough Peter, 116 Brook street
Watson Mary, 1 and 2 Park place
Watson Robert, 19 Grosvenor street
Webster Charlotte, Queen street
Welsby Sarah, 6 Albyn Street east
Whalley Alice, 17 Fylde road
Whalley Thomas, Marsh lane
Wharton Elizabeth, 22 Great George st
Whitehead Thomas, 12 High street
Whitehead William Alfred, 151 Ribbleton lane
Whitehead Ellen, 5 Hawkins street
Whittle John, 7 Alexandra street
Whittle Joseph, 26 Gorst street
Whittle Margaret A., 10 New Hall lane
Wilcock Elizabeth and Ann E., King street
Wilcock James, Queen street
Wilcock Stephen, 316 Cemetery road
Wilding George, 67 Plungington road
Wilkins Elias, 92 Geoffrey street
Wilkinson Elizabeth, 201 North road
Wilkinson William Henry, Bowling Green cottages, Ribbleton
Wilks Hannah, 55 Salmon street
Willacey John, 3 Ashworth street
Woan Richard, 46 Fletcher road
Wolfe France, Queen street
Woodcock Mary Ann, 21 Andrew street
Woods Henry, Aqueduct street
Woods John, 66 High street
Woods Thomas, 79 Fylde road
Woods Thomas, 50 Lancaster road
Worden Ann, 21 Ladyman street
Worsley John, 44 German street
Worthington Maria, 52 Skeffington rd
Wright Edward, 43 Croft street
Wright Jane, 83 Peel Hall street
Yates George, Marsh lane
Yates Jane Ellen, 33 Barlow street
Yates Teresa, 11 Harrison's hill
Yates William, 8 Mosley street

Show Case Makers.

Sudlow & Tattersall, 177 North road

Shuttle Makers.

Green John & Sons, Ribbleton works
Irvin & Sellers, Peel Hall works, Fletcher road

Slate Merchants.

Bradshaw J. R. & Son, 18 St. Paul's road.—*(See Advt.)*
Dean John, Preston Dock.—*(See Advt.)*
Dewhurst John, Fylde rd.—*(See Advt.)*

Slate Switch Board, &c., Mnfrs.

Maxwell J. and T., Strand rd

Smallware Dealers & Hosiers.

*(Marked * are Hosiery Knitters.)*

(See also Hosiery Manufacturers.)

*Ashby Jane, 200 St. George's road
*Baldwin Peter W., 2 Plant st, Ashton
*Bamford John Henry, Brieryfield road
Barlow Abraham, 34 Market place
Beck Thos. A. (wholesale), 24a Friargate
Boonham Margaret, 43 Albert road
Burgess James, 137 New Hall lane
Clarke William, 56 Fishergate hill
Clitheroe James O., 98 Peel Hall street
*Collis Herbert, 29 Fishwick parade
*Collinson Jemima, 145 Ribbleton lane
*Connor Bridget, 86 Cemetery road
*Cook Benjamin, 4 Plungington road
Counsell Alice, 1 Edgar street
Counsell Joseph, 48 Dover street
Coward Frederick, 229 St. Paul's road
*Dilworth Agnes, 1 Primrose hill
*Eccles & Wilson, 9 Syke hill
Edgson Thomas, 51 Lady street
*Elliott Robert, 15 Ecroyd road
*Fleming, Reid, & Co., 85 Fishergate
*Foster James, 41 Friargate
*France Harriet, 17 Nile street
Gillibrand Sydney, 18 Delaware street
*Greenhalgh Albert L., 69 Cemetery rd
Hacking Joseph, 131 Elliott street
Hainsworth A., Tenterfield street
*Herald Mary E., 66 Parker street
*Hubberstey William, 144 Elliott street
Jackson John & Co. (wholesale), 46 Lune street
*Jackson William & Co., 15 Derby st
Johnson Annie (braces), 23 Orchard st
Knowling Mary Ann, 69 Church street
Lamb Hugh, 4 Friargate
*Law Sarah and Jane, 18 Peel Hall st
Marks & Spencers, 50 Fishergate
*Middlebrook Jessie, 9 Great Townley st

Morley Mary, 4 Smith street
*Oddie John, 24 Allan street
Parkinson & Son, Miller arcade
Parkinson Thomas Henry, 17 Watling Street west, *Fulwood*
Pilkington Samuel, 99 Brook street
Plumb R. & Co., 172 Friargate
*Reed Richard, 125 Brook street
Rigby & Bamber, 19 Lune street
*Rothwell Alice, 21 Brougham street
Rowcroft William, 45 Tulketh rd, Ashton
Smethurst Richard, 59 Park road
Swarbrick Ann, 106 Friargate
*Taylor Sarah J., 59 Cemetery road
Thompson John, 185 Brook street
Wareing Jane, 45 London road
Wareing John, 122 Church street
*Welch Elizabeth, Queen street
Whalley Richard, 48 Nelson street
Wilkinson Margaret, 16 Gillett street
*Whittle Jane, 17 Owtram street
Williams Hannah, 29 Lune street
*Woodcock Roger, 12 Tulketh brow

Soap Manufacturers.

Armstrong Richard (dry soap), Back lane and Saul street
Brown & Deighton (Tip-Top Soap), 33 Shepherd street. —(*See Advt.*)
Cumpstey John, 119 Church street
Davis & Son, 34 Ripon street
Margerison Joshua & Co., White Windsor Soap works, Leighton street
Preston Soap Co., Brougham street
Star Soap Co., Bowran st
Taylor & Co., Canal street

Solicitors.

Ambler George (Rawsthorn, Ambler, & Booth), 48 Lune street
Ascroft Robert Walker, M.A., B.C.L. (W. & R. Ascroft), 35 Winckley square
Ascroft Wm. (W. & R. Ascroft), deputy coroner for Manor of Walton-le-Dale), 35 Winckley square
Ascroft W. & R. (clerks and solicitors to the Croston Urban District Council), 35 Winckley square
Ashhurst, Ladyman, & Co., 23 Chapel walks
Ashhurst Robert (Ashhurst, Ladyman, & Co.), clerk to County Justices, 23 Chapel walks
Banks W. & Co., 42 Lune street; and *Blackpool*
Blackhurst Alfred (W & A. Blackhurst), 9 Fox street
Blackhurst Wm. (W. & A. Blackhurst), 9 Fox street
Blackhurst W. & A., 9 Fox street; and *Blackpool* and *Garstang*
Booth Thomas D. (Rawsthorn, Ambler, & Booth), 48 Lune street
Bramwell William, 50 Lune street
Breakell Walter, 44a Fishergate
Brierley Arnold (clerk to Fulwood Urban Council), 3 Winckley street
Buck & Dicksons, 17 Winckley street; and *Poulton-le-Fylde*
Cartmell Harry (W. Banks & Co.), 42 Lune street
Catterall Paul (clerk to Bushell Hospital Charity), 6 Camden place
Clare Harcourt E. (clerk of the Peace and clerk of the County Council), County Offices, Fishergate
Clarke James (Clarke, Son, & Walsh), clerk to Board of Guardians, 2 Lune st
Clarke, Son, & Walsh, 2 Lune street
Clarke Thomas Henry (Clarke, Son, & Walsh), 2 Lune street
Clemesha Henry W., M.A., Cannon street chambers
Cockshutt Nicholas, 2 Chapel street
Cookson John, 14 Lune street
Cooper W. & J., 9 Lune st; and *Lytham*
Cotman & Son, 8 Lune street; and *Bamber Bridge*
Cotman Frederick (Cotman & Son), (clerk to justices of Walton-le-Dale), 9 Lune street
Cotman Leonard, B.A. (Cotman & Son), 9 Lune street
Craven James, 2 Winckley square
Dallas John J. (Shuttleworth & Dallas), 1 Chapel street
Davies Myles F. (Wilson, Wright, & Wilsons), 6 Chapel street
Dean Edwin H. (Dean & Waterhouse), 13 Lune street
Dean & Waterhouse, 13 Lune street
Dickson Alan C. (Buck & Dicksons), 17 Winckley street
Dickson Edmund (Buck & Dicksons), 17 Winckley street
Dodd T. H. & T., 47 Lune street
Dodd Henry (T. H. & T. Dodd), (clerk to justices of county borough), 47 Lune st
Dodd Thomas (T. H. & T. Dodd), 47 Lune street
Eastwood Charles (W. Banks & Co.), 42 Lune street
Edelston & Son, 6 and 7 Winckley st
Edelston Peter Henry, 10a Winckley st
Edelston William S. (Edelston & Son), 6 and 7 Winckley street
Finch & Johnson, 18 Fox street; and *Blackpool* and *Leyland*
Finch Richard (Finch & Johnson), clerk to commissioner of taxes, 18 Fox st
Fletchers & Hampson, 44 Lune street
Forshaw & Parker, 9 Cannon street; and *Garstang*
Forshaw John (Forshaw & Parker), and notary public, 9 Cannon street

Goodier Oswald A., 24 Chapel walks
Hampson Walter A. (Fletchers & Hampson), 44 Lune street
Hamer Henry (town clerk and registrar of Borough Court), Town Hall
Houghton Cedric (Houghton, Myres, & Reveley), clerk to Burial Board, 15 Winckley street
Houghton, Myres, & Reveley, 15 Winckley street
Hubberstey John, 10 Lune street
Jukes James (clerk to Longridge District Council), 4 Lune street
Johnson John James (Finch & Johnson), 18 Fox street
Ladyman Arthur Wm. (Ashhurst, Ladyman, & Co.), 23 Chapel walks
Livesey Walter B., 44 Cannon street
Maynard William H., 40 Lune street
Muspratt John P., B.A. (deputy clerk of the peace, clerk to Sea Fisheries Joint Committee and to Lancashire Asylums Board), County Offices
Myres Edward (Houghton, Myres, & Reveley), 15 Winckley street
Oakey George (Thompson & Oakey), 43 Lune street
Parker John (Forshaw & Parker), and county coroner, 9 Cannon street
Plant, Abbott & Plants, 5 Cannon st; and *Poulton-le-Fylde*
Plant Chas. H. (Plant, Abbott & Plants), and official receiver in bankruptcy, 14 Chapel street
Plant Henry A. E. (Plant, Abbott & Plants), 5 Cannon street
Preston William, 1 Chapel walks; and *Blackpool*
Rawsthorn, Ambler, & Booth, 48 Lune street; and *Leyland*
Rawsthorn John James (Rawsthorn, Ambler & Booth), 48 Lune street
Reveley Thomas (Houghton, Myres & Reveley), 15 Winckley street
Sadler C. H. (deputy clerk of the peace), County Offices, Fishergate
Shuttleworth Arthur (Shuttleworth & Dallas), registrar of high court, seal-keeper, and associate for the Northern Circuit, 1 Chapel street
Shuttleworth & Dallas, 1 Chapel street
Smith Wm. T., 6 Cannon street
Starkie Frank, 2 Avenham colonnade
Taylor C. T. & Son, 1 Guildhall street; and *Blackpool*
Thompson Joseph (Thompson & Oakey), 43 Lune street
Thompson & Oakey, 43 Lune street
Turner & Sons, 12 Fox street
Turner John (Turner & Sons), 12 Fox st
Turner John Francis (Turner & Sons), 12 Fox street
Turner Joseph Wm. (Turner & Sons), 12 Fox street
Walsh Alfred (Clarke, Son, & Walsh), 2 Lune street
Ward Thomas, 12 Lune street
Waterhouse Samuel S. (Dean & Waterhouse), 13 Lune street
Whitehead Thomas, 54 Fishergate
Willan Michael, 12 Guildhall street
Wilson Edward (Wilson, Wright & Wilsons), 6 Chapel street
Wilson Edward Thos. (Wilson, Wright & Wilsons), 6 Chapel street
Wilson Henry Fras. (Wilson, Wright & Wilsons), 6 Chapel street
Wilson, Wright & Wilsons (acting under sheriffs and clerks to the Lieutenancy), 6 Chapel street; and 44 Mosley street, *Manchester*
Wilson Wm. H. (deputy clerk to Ribble Watershed Joint Committee), County Offices, Fishergate
Wright Hy. Lowndes (Wilson, Wright & Wilsons), 6 Chapel street

Spice Millers and Seed Crushers.

Preston Spice and Varnish Co., Ltd., North Road mills

Spindle Makers.

Coulthard T. & Co. (and ring makers), Cooper road
Dewhurst John, Aqueduct st
Lowe Ralph, Marsh lane

Stay and Corset Makers.

Barlow Abraham, 34 Market place
Clark Isabella, 6 Berry street
Crook Mary A., 78 Lancaster road
Dickinson Hannah, 42 Fylde street
Hogarth Miss, 87 Fishergate
Houlding Isabella, 24 Walker street
Lamb Hugh, 4 Friargate
Plumb R. & Co., 172 Friargate
Thompson W. G., 45 Fishergate
Williams Hannah, 29 Lune street

Stencil Cutter.

Hill Leopold C., 55 Pole street

Stevedores.

Forshaw & Gorst, Preston Dock
Steel Jonathan, Preston Dock

Stock and Share Brokers.

Archer Thos., 20 Cannon st
Dawson & Co., 83 Fishergate
Dixon Henry V., Queen's chambers, Fishergate

Halliday & Jackson, 19 Guildhall street
Jones H. Bazett & Sons, 36 Fishergate
Rushton & Toulmin, 45 Fishergate
Swindells Francis E., 3 Cannon street
Westworth Arthur, Bank chambers, Fishergate

Stonemasons & Contractors.

Bradshaw William & Sons, Lawson st
Christian John, Grimshaw street
Colley T. & R., Fletcher road
Croft Thomas & Sons, Green Bank yard, Victoria street
Harkes Robert, King street
Lamb Charles, 281 Deepdale road
Lingard Thos. Wm., 34 Havelock street
Lucas George, Platt's court, Fishergate
Nelson Charles, 237 North road
Nelson William, 55 Broughton street
Sudlow & Tattersall, 177 North road
Tullis David & Sons, St. Paul's road

Surgeons.

(*See Physicians and Surgeons.*)

Surgical Appliance Makers.

Wood George and Mrs. A., 5 Lune street

Tailors.

(*Marked * are also Drapers.*)

Ainsworth Joseph, Wellington street
*Atherton James, 57 and 59 London rd
Atherton William, 32 New Cock yard
*Atkinson Joseph and Fred, 13 Glover st
*Bamber William, 64 Meadow street
*Billsborough Albert, 93 Moor lane
Boocock Richard, 8 St. Austin's road
*Breakell & Sons, 106 London road
*Brocklehurst T. & Sons, 92 Fishergate
Brooksby Thomas, Corporation street
Carter John, 127 Moor lane
*Cash Clothing Co., 5 Cheapside
***Champion Arthur F. & Co., 144 Adelphi street**
Clarke James A., 37 Lancaster road
Clarkson James, 7 Ratcliffe street
*Clayton Thomas, 76 Plungington road
*Collison William Henry, 96 Waterloo road, Ashton
*Coupe Joseph, 32 Plungington road
*Crook M. & Co., 140 Deepdale terrace
*Crook & Son, 42 Friargate
Davis Richard, 37 Ashmoor street
*Dilworth A., 109 Friargate
*Dilworth John, 56 Lovat road
Elliott Thomas, 13 Berry street
***Elton W. W., 11 Lune street (established 1840)**
***Eastham Robert Henry & Co., 2 Pole street**
Fletcher John E., 11 Avenham road
*Gallagher Michael, 16 Moor lane
*Gardner James E., 15 Cannon street
*Garth, Dodgson, & Co., 8 Fishergate
***Grand Clothing Hall Co., Fishergate and Guildhall street**
*Hale John B., 101 Fishergate
*Hall Richard, 38 Fishergate
Harrison Robert, 103 Fleetwood street
***Heath Bros., Miller arcade, Church street**
*Hesketh Thomas, 131 New Hall lane
Heyes Matthew, 7 Clayton street
*Howard James, 34 Moor lane
Jackson Kate, 17 Cannon street
*Jenson James, 145 Friargate
*Johnson & Cross, 103 Harrison terrace, Avenham lane
*Jones Arthur, 15 Fylde road
*Jones Margaret A., 9 Hill street
*Jones Walter, 20 Park road
*Jones William Henry, 118 London road
*Kendall John H., 212 North road
***Kitchen Bros., 44 Adelphi st**
*Kitchen John, Bamber's yard
Kitchen Joseph Wm., 47 Lauderdale st
*Lambert John P., 10 Tulketh brow
*Lewis John M., 18 Friargate
Liptrot Lot, 8 Bolton's court
*Lowis & Milby, 14 Cannon street
McCann Edward, 134a Church street
*McNair John, 55 Friargate
*McNair Robert, 38 Plungington road
***McNeil Andrew, Cooper's buildings, 51 Church st**
*McNeil Charles W., 3 Cheapside
*McNeil S. & Co., 130 and 130a Church street
*McVitie John J., 90 Fishergate
*Maymon William A., 45 and 47 Meadow street
*Moffat Joseph, 88 Friargate
*Morphy Joseph, Bamber's yard
*Moulding Joseph, 49 London road
***Olding & Co., Fishergate (corner of Chapel street)**
*Parkinson Henry, 92 Church street
Pearson George Henry, 12 Tuson street
*Peel C. E., 44 Church street
***Preston Industrial Co-operative Society, Limited, Ormskirk road**
*Purves & Co., 122 Fishergate
Rawcliffe Robert, 12 Roebuck street
***Richardson Jph., 4 Miller arcade, Church street**
***Richardson Wm. & Son, 10 Guildhall street and 199 Lancaster road**
Rydeard James, 143 Lancaster road
*Sidgreaves John, 103 New Hall lane

Smith Lawrence S., 11 Christian road
*Stevenson T., 47 Church street
***Stewart Malcolm, 20 Guildhall street**
*Stout Robert, Walker street
Sutherland George, Arcade chambers, Fishergate
*Swain Edmund, 2 and 4 Tulketh road, Ashton
*Taylor Alfred, 52 Lune street
Taylor Thomas W., 36 New Cock yard
*Thompson Isaac T., 45 Lune street
Thompson John, 35 Jutland street
*Turner Henry, 121 North road
*Walker J. S. & Sons, London house, 112 Fishergate; and *Fleetwood*
Walmsley William, 46 North road
*Walsh Thomas, 37 and 39 Ormskirk rd
***Walton Wm., 71 Church st**
***Wansbrough Irving, 14 Miller arcade**
*Ward E., 125 Friargate
Ward John, 16 St. David's road
*Watt George, 88 Fishergate
*Webster John W., 4 Christian road
Winckley Thomas, 26 Cobden street
Woods Thomas, 107 Lancaster road
*Yates William, 119a Church street

Tallow Chandlers.

Cumpstey John, 119 Church street
Duckworth & Co., 26 Lord street
Simpson Robert S., 146 Friargate

Taxidermists.

Gillett William, 159 Lancaster road
Heathcote William H., F.L.S., 47 Frenchwood street
Kirby Francis R., 15 North road

Tea Dealers.

Addison & Co., Ltd., Church street
Arnall James (agent), 1 Glover's court
Bailey S. & Co., 63 Avenham street
Barber & Co., 104 Fishergate
Beeson Robert (agent), 7 Cannon street
Black & Green, 171 Friargate
Black & White, 17 Friargate
Blezard Thomas, 23 and 25 Lord street
Bonney & Co., 6 Wharf street
Bombay Tea Co., Ltd., 173 Friargate
Booth E. H. & Co., Ltd., 4 Fishergate
Burgons, Limited, 98 Fishergate
Christopher Bros., 23 Cannon street; and *Blackburn*
Clemesha Alfred, 1a Friargate
Cooper & Co., 37 Fishergate and 147 Friargate
Crook John & Sons, Colonial buildings, Corporation street
Dick T. B. & Co., Heatley street
Edwards Carr & Co., Corporation street
Goodier John & Co., Tithebarn street
Graham Alfred (agent), 36 Cannon st
Hayes & Craven, Woodcock's court, Fishergate
Hodge John H. & Co., 110 Fishergate
Holmes Peter & Co., 28 Glover's court
Home & Colonial Stores, Limited, 32 Friargate
Hunters, the Teamen, Limited, 148 Friargate
Karo Co., 45 Pole street
Lipton, Limited, 17 Fishergate and 30 Friargate
Lorimer Robt. (agent), 30 Glover's court
Melia D. & Co., Limited, 1 Friargate
Mellalieu John H. (agent), 9 Guildhall st
Phillips & Co., 29 Cannon street
Pegram James & Co., 33 Friargate and 15 Church street
Proctor John, 12 Back lane
Purnell, Forrest, & Co., 34 Guildhall st
Roberts Robert & Co., Ltd., 8 Queen's buildings, Fishergate
Rushforth P. T. (agent), 1 Glover's court
Seed Jas., junr., 65 Fishergate
Singleton John, 15 Market st
Smith R. H. & Co., 150 and 151 Friargate and 74 Church street
Swainson Geo. A. & Co., 28 Guildhall st
Thornley John & Co., 28 Market place
Tokio Cafe Co., 121 Fishergate
Ward Thomas, 18 Glover's court
Waring Peter & Co., 58 St. John's place
Waterworth Alfred, 29a Church street
Whittaker & Blanksby, 8, 10, and 12 Avenham street
Wilkinson Wm., 75 Plungington road
Wilson Saml. J. (agent), 37 Guildhall st
Woods George, Kay Street mill
Woods John, 5 Liverpool street

Telephone Exchange.

National Telephone Co., Ltd., 18 Guildhall st; Henry Reid, district manager

Temperance Hotels.

Coward John, 21 Fishergate hill
Fenton James, 4 Butler street
Harker Simon, 5 North road
Harker William, 36 Church street
Newsham James B., 1 Fishergate hill and 2 Stanley place
Smith Herbert W., "Cookson's," 84 Fishergate
Whitlock Henry, "The Clarendon," 1 and 2 Jordon street

Temple Makers—Patent.

Maymon Bros., Salmon Street foundry

Theatrical Wig Maker and Costumier.

Watkinson Jas., 41 Cannon street

Tilers.

Arrowsmith George, Ormskirk road.—*(See Advt.)*
Bradshaw J. R. & Son, 18 St. Paul's road.—*(See Advt.)*
Breakell John & Son, 20 Maitland street
Catterall Wm., 15 Lancaster road
Cooke Wm., 20 Stanleyfield road
Cooper R. & H., 9 & 12 Paradise street
Dewhurst John, Fylde road. —*(See Advt.)*
Dewhurst William, Aqueduct street.—*(See Advt.)*
Nickson Thomas, 153 St. Paul's road
Nickson Thomas, junr., 9 Holmrook road.—*(See Advt.)*
Smith John, 57 Lowndes street—*(See Advt.)*

Timber Merchants.

Baines John, 95 and 96 High street
Cartmell John & Son, Albion works, Church street and Park road.—*(See Advt.)*
Cottam Thos., Green Bank Saw mills.—*(See Advt.)*
Crossfield & Co., Albert Edward Dock, and *Barrow*
Curwen H. & G. & Co., Leighton street and Albert Edward Dock
Dean John, Preston Dock; R. Smith, agent
Dewhurst Robert, Tulketh brow, Ashton
Hothersall William, Chapel walks.—*(See Advt.)*
Hull Richard N., Brook st
Irvin & Sellers, Peel Hall works, Fletcher road; and *Bootle, Liverpool*
Leeming John, Wharf street
Lightbound, Rigby, & Co., Albert Edward Dock, and *Fleetwood*
Lumley, Lloyd, & Co., Albert Edward Dock, and *Fleetwood*
Owen Joseph & Sons, Albert Edward Dock, and *Liverpool*
Page & Taylor, North Lancashire Timber works, Deepdale Mill street.—*(See Advt.)*
Preston Timber Co., Marsh lane, Albert Edward Dock, & Glasson Dock; Robert Gregson, manager
Pye M., Brunswick mill, Lambert's bottoms
Railway Key Co., Deepdale siding
Taylor Charles, Son, & Co., Albert Edward Dock, and *Fleetwood*
Watt James, Marsh lane
Whiteside Wm., Old Vicarage.—*(See Advt.)*

Tobacco Manufacturers.

Lancashire & Yorkshire Tobacco Manufacturing Co., Miller Arcade; works, *Burnley*
Woods W. H. & J., Limited, Derby Street works
Whiteside & Jolly, 1 Union st

Tobacconists.

Ash Daniel, 109 Park road
Backhouse John & Sons, Arcade buildings, Fishergate
Bamber John Thomas, 31 Fylde street
Bamford Ann, 32 Walker street
Barton Elizabeth, 96 Adelphi street
Baxendale Jane E., 2 Fylde street
Baxendale Samuel, 31 Water lane
Beaver John, 43 Cannon street
Birch John, 6 Victoria buildings, Fishergate
Birchall & Co., 162 Friargate; and Blackpool
Bland William J., 48 Moor lane
Bradshaw Eleanor, 44 Water lane
Charnley Roger, 55 Meadow street
Cocks Thomas, 368 North road
Cooper Peter, 184 North road
Crozier Andrew M., 40 Friargate
Dickinson Mary E., 71 Wellington road
Dobson Thomas, 68 Plungington road
Eastham John R., 79 Park road
Evans James, 31 Walker street
Fenton Joshua, 13 Nile street
Finlay J. H. & Co., Ltd., 45a Church st
Ford Margaret, 41 New Hall lane
Green John, 248 Fylde road
Harrison Catherine, Corporation street
Hart Moses, 69 Friargate
Harring Mary A., 58 Meadow street
Hayes John, 213 North road
Hayhurst Walter, 43 Fishergate
Hesketh Samuel, 115a Church street
Hind William Henry, 63 Moor lane
Hindle William, 196 Ribbleton lane
Hodson John, Marsh lane
Hodson William, Marsh lane

Hogg Joseph Hy. (tobacco merchant), 27 Elcho street
Hoole Edward, 47 Water ln
Horman Mary A., 274 North road
Lambert James Wm., 137 Church st
Lancashire and Yorkshire Tobacco Manufacturing Co., Limited (wholesale), Miller arcade
Leach William, Marsh lane
Leeming Hannah, 98 New Hall lane
Lingard William, 33 Plungington road
Metcalf John, 124 Lancaster road
Pape George, 66 Stanley street
Pearson John Henry, 101 Church street
Pedley J. W. A., 15 Church street
Pepper Edward, 11 Central buildings, Lancaster road
Potts Frank, 5 Mill bank
Salmon & Gluckstein, Limited, 26 Fishergate
Sargent Joseph, 121 Friargate
Scholes Harry, 160 Lancaster road
Silver George, 52 Adelphi street
Simons Herbert, 1 Glover st
Skews Edith, 57 Fishergate hill
Smith John F., Garstang road
Smith William Henry, 80a Fishergate
Stoddart Andrew, 338 North road
Sumner William, 77b Church street
Swarbrick & Son, 17 Market street
Tomlinson James A., 93 Church street
Turner John, 111 Adelphi street
Turner Rd., 29 Fishergate
Twist William P., Bow lane
Vaughan Frederick William, Arcade buildings, Fishergate
Whittle Alfred, 206 Ribbleton lane
Williams Eliza, Cannon Street chambers
Woods W. H. & J., Limited, 149 Church street

Tobacco Pipe Maker.

Harrison William, Ormskirk road

Tool Dealer.

Marsden Richd., 115 Church street.—(*See Advt.*)

Tourist Agents.

Bramwell Walter, 46 Cannon street
Dawson J. J., 83 Fishergate
Dean & Dawson; W. Bramwell, agent, 46 Cannon st
Frame John, 91 Fishergate

Toy Dealers.

Clinning Elizabeth E., 77 Fylde road
Cohen J., 25 Church street
Crooke John, 152 Adelphi st
Coward Frederick, 229 St. Paul's road
East William, 101 Moor lane
Green Mary, 127 Church street
Greenwood Joseph, 65 London road
Heald John Henry, 14 Stanley street
Hilton Rt. W., 127 Lancaster road
Johnson Septimus, 37 Park road
Law George, Albion buildings, Church st
Luckraft Jane, 178 North road
Marks and Spencers, 50 Fishergate
Mears T. & Co., 14 and 15 Fishergate
Rigby & Bamber, 19 Lune street
Shaw James, 36 Friargate
Snape James, 228 Ribbleton lane
Wade Janet, 82 Fishergate
Whittle Alfred, 206 Ribbleton lane
Wilson Joe, 6a Lune street
Winder William, 184 Lancaster road
Winn Eleanor J., 41 Fylde road

Toy Manufacturer.

Holland Thomas, Lodge st

Trade Protection Societies.

Preston Guardian Trades Protection Society, 3 Winckley square; James Clarke and James Todd, secretaries
Preston Traders' Mutual Association; C. J. Sumner, secretary, 9a Lune st
Preston and District Mineral Water, &c.; S. Livesey, secretary, 98a Fishergate
Stubbs' Mercantile Offices, 26 Winckley square; E. J. Farnworth, agent

Tripe Dealers.

Blackburn Mary E., 234 North road
Burton William Thomas, Walker street
Cranshaw Annie, Marsh lane
Cranshaw Miss, Miller arcade
Cranshaw Mary Ellen, 116 Church street
Cranshaw W. & Co., 60, 62, and 64 Ribbleton lane
Harrison Joseph, 229 North road
Harrison George, 85 Adelphi street
Hartley Elizabeth, 57 Meadow street
Johnson William, 104 Friargate
Lancaster James, 214 Ribbleton lane
Monk James, 48 Adelphi street
Morley Thomas, 284 North road
Morton Robert, Corporation street, 193 Lancaster road, and 3 New Hall lane
Myerscough Edward, 3 Ormskirk road
Nixon Joseph, 39 Plungington road
Noblett Isabella, 99 Peel Hall street
Park Peter, 37 New Hall lane
Parkinson Samuel, 74 St. George's road
Read Hannah, 24 London road
Robinson Joseph J., Hope street and 83 Adelphi st
Salter John, 25 Fylde street
Shepley David, 198 Ribbleton lane
Smails Thomas, 70a Church street
Smith John, 155 Friargate
Sullivan John, 85 Ribbleton lane

Sullivan Joseph, Queen street
Taylor Robert, Marsh lane
Whittle Mary, 78 New Hall lane
Wignall Isabella, 270 Fylde road
Williams Frederick, 158 Moor lane
Woodruff Esther, 4 Brook street

Tripe Dressers.

Almond William, Moor Brook street
Cranshaw W. & Co., 64 Ribbleton ln.—(*See Advt.*)
Johnson William, 104 Friargate
Morton Robert, 11 Saul street
Preston and District Hide, Skin, &c., Co., Limited, Lancaster road
Robinson Joseph J., Hope street and 83 Adelphi st

Type Writer.

Langtry Miss Florence, 21 Guildhall street

Umbrella Makers.

Coward Robt., 7 Friargate.—(*See Advt.*)
Coward Robt. W., 36 Lune st
Farnworth Charles E., 21 Fylde road
Fell Edward C., 348 North road
Gardner John, 131 North road
White Thomas Henry, King street
Whitworth Thomas, 4 Queen's buildings, Fishergate
Wills John, 31 Pole street
Winder James T., Miller arcade
Youds John, 140 Church street

Undertakers.

Baines Jno. B., 46 Friargate
Baines John, 95 and 96 High street
Bannister H., 32 Fishergate
Birch Richard, 44 Plungington road
Blacow Thomas & Sons, 1 Garstang rd
Brewer Thomas Henry, Carlton works, Great Hanover street
Byrne John, 19 West View terrace
Cartmell Adam, 38 New Hall lane
Cartmell John & Son, Albion works, Church street, and Park road.—(*See Advt.*)
Clarke Wm. Hy., 16 Lord's walk
Counsell Joseph, Pole street
Counsell Thomas, 4 New Hall lane
Ellithorn Thomas, 15 London road
Exton William, 16 Glover street
Harding William & Co., Ltd., 49 Lune street.—(*See Advt.*)
Heathcote Richard, 115 and 117 Avenham lane
Hull Richard M., Brook st
Kendall Adam, Crooked lane
Molyneux William J., 74 Plungington rd
Moorcroft Robt. W., 21 Walker street
Nowell John, Andrew st.—(*See Advt.*)
Pearson John Henry, 70 Ribbleton lane
Potter Richard, Church st
Prescott Bernard, 34 Egan street
Rigby John, 54 Meadow st
Stothert Margaret, 142 Ribbleton lane
Swindlehurst J. W., Queen street
Titterington John, 314 North road
Titterington Lawrence, 5 St. James' rd
Varley Joseph, 11 and 12 Berry street
Whalley Henry, 94 Ripon street
Whiteside Thomas, 38 Victoria street
Whiteside Wm., Old Vicarage.—(*See Advt.*)

Venetian Blind Makers.

Simpson Thomas & Son, 25 North road
Starkie James & Sons, Ltd., 199 Lancaster rd.—(*See Advt.*)

Veterinary Surgeons.

Blackhurst Charles, M.R.C.V.S., Castle Hotel yard
Cooper Thos., M.R.C.V.S., 72 North rd
Nuttall Edmd., M.R.C.V.S., F.E.V.M.S., 3 Chapel walks
Nuttall John, M.R.C.V.S., F.E.V.M.S., 3 Chapel walks
Porritt Arnold, M.R.C.V.S., 37 Avenham street

Watchmakers and Jewellers.

Baker John, 37 Tulketh place, Ashton
Barnacle David, 30 Union street
Bennett William R., 20 and 21 Lune street
Birchall Edward, Corporation street
Bradshaw John, 105 St. Paul's road
Bradshaw W. S., 9 Miller arcade
Bramwell & Sons, 98 Fishergate and 73 Church street
Brown John, 194 North road
Dickinson Peter, 20 and 21 Friargate
Elliott Thomas, 2 St. Ignatius' square
Fraser Adam James, 86 Fishergate
Godkin James, 27 Ormskirk road
Green James, 75 Meadow street
Hackler Joseph, 73 and 74 Friargate
Hamer Arthur, 119 and 120 Friargate

Hamer Jonathan, 156 Moor lane
Hamer Jonathan, junior, 115 Ribbleton lane
Harrison William, 58 Ribbleton lane
Harsant Walter, 217 Fylde road
Hartley Ignatius, 43 Moor lane
Hesketh Samuel, 118 North road
Hodson George, 97 Ribbleton lane
Hodson Matthew, 98 Friargate
Hunt John, 52 Fishergate
Ireland Thomas, 58 Adelphi street
King Henry, 86 Church street
King Henry Clement, 124a Fishergate
Lamb George, 68 Stanley street
Leigh John (jeweller), 96 Fishergate hill
Meagher Joseph, 61 Meadow street
Medland Henry, 9 New Hall lane
Mercer Brothers, 54 Water lane
Moss Thomas, 151 Lancaster road
Oliver Thomas, 125 Adelphi street
Olver Edward A., 75 James street
Read Chas. B., 56 Fishergate
Renwick James, 64 Church street
Samuel H., 168 Friargate
Sandwell Walter, 129 and 131 Park road
Scanlan Ernest, 25 Orchard street
Sisson Joseph, 91 Church street
Smails Frederick, 262 North road
Swales Richard, 16 Fylde street
Swindlehurst Wilfrid, 7 Cannon street
Westworth Frederick William, 130b Church street
Whittle Herbert E., 12 Fishergate
Wilson James, junior, 15 Cunliffe street
Winter C. and R., 11, 16, and 16a Orchard street
Yates Thomas, 159 Friargate
Zinke E., 118 Fishergate

Waterproof Garment Dealers, &c.

British Rubber Co., 45 Cannon street.—(*See Advt.*)
London Rubber Co., 18a Fishergate
Palatine Rubber Co., 123 Fishergate

Weighing Machine and Scale Makers.

Haslam Robert, 232 North road
Pooley Henry & Son, Colman street, Fishergate hill
Steen James W., 11 North road
Wilcock William & Sons, 29 Lancaster road

Wheelwrights.

Ashton Charles, Ribbleton street
Ashton Charles, junior, Stoneygate
Battersby Thomas, Gammer Lane end, Fulwood
Cansfield Hanson, Great Shaw street
Dodd Joseph, 285 Ribbleton lane
Ellison William, 76 Springfield street
Hardman Joseph, Green Bank yard, Victoria street
Irvin & Sellers, Peel Hall works, Fletcher road
Kirkham Thomas, 81 and 82 Water lane
Leeming John, Wharf street
Rainford John, Sedgwick street
Stirzaker John, Derby st
Tuson Roger, Lodge street
Waddilove John, Ashton
Westby James, 5 Lodge bank, Moor lane
Worden Wm., Gillett Street works.—(*See Advt.*)

Whitesmiths.

Bennett Edward, Lancaster road
Burnie Alfred, 195 North road
Burnie John, 2 and 3 Moor lane
Congreve Peter, Woodcock's court
Greenwood William, Fleetwood street
Hallmark J. B. & Sons, 113 Fishergate
Hargreaves Bros., Marsh lane
Leak John, Canal street
Petty William, jun., Anchor court
Slinger R. & Son, 164 Friargate.—(*See Advt.*)
Whitehead John, 9 Fishergate
Worden Wm., Gillett Street works.—(*See Advt.*)

Window Cleaning Companies.

Chadwick E. & Sons, 18 Rigby street
Preston Window Cleaning Co., 13 East street; A. Bannister, manager
McCarty William, 27 Old Lancaster lane

Window Ticket Writers.

Glaister Joseph, 24 St. Paul's square
Holmes Gilbert, 144 Lancaster road

Wine and Spirit Merchants.

Addison & Co., Ltd., 144, 145, and 146 Church street
Bentley's Yorkshire Breweries, Ltd., 47 Fishergate
Black & Green, 171 Friargate
Booth E. H. & Co., Limited, 4 Fishergate
Boyd H. & B., Ltd., Syke Street brewery
Breakell H. C. & Co., 12 Church street
Brown Matthew & Co., Ltd., Pole street

Gregson C. & Sons, 239 Fylde road
Hunt William Hy., Woodcock's court, Fishergate, and Blackpool
Lipton, Limited, 17 Fishergate
Melia D. & Co., Limited, 1 Friargate
Pickup Roger, 51 Church street
Raggett & Co., Miller arcade, Church st
Robinson James, junr., & Co., 148 Church street
Robinson Richard & Sons, Avenham Street mill and 5 Guildhall street
Robinson Thomas L. & Co., 23 Friargate
Seed James, 65 Fishergate
Sumner W. & J., *Fulwood*
Thornley John & Co., 28 Market place
Thornton Thomas N., Arcade buildings, Fishergate
Threlfall T., junr., & Co., 143 Church st
Walker's Bolton Brewery Co., Ltd., Bow lane; John Skidmore, agent
Walmesley & Co., Church Street brewery
Yates Bros. & Co., 2 Cheapside

Wire Manufacturers.

Brown James & Co., St. Paul's road
Starkie James & Sons, Ltd., Church Street Wire mills. —(*See Advt.*)

Wire Workers.

Apperley Charles, 7 Crooked lane
Simpson Thomas & Son, 25 North road
Starkie James & Sons, Ltd., Church Street Wire mills and Lancaster road.—(*See Advt.*)

Wood Carvers.

Dobson Charles, 3 Thomas Street south
Richardson Robert, 28 Langton Street south
Smith Chas., Great Shaw st
Stirzaker George, St. John's chambers

Wood Turners.

Almond George, 45 Crown street
Bamber & Co., 14 Friargate
Brown Richard, 9 Lex street
Burnett E. J. & Co., Moor Brook street
Irvin & Sellers, Peel Hall works, Fletcher road
Page & Taylor, Deepdale Mill street.—(*See Advt.*)
Pye M., Brunswick mill, Lambert's bottom
Railway Key Co., Deepdale siding
Roskell James, Chew's yard, Friargate
Wallbank James, Milton street
Waddington & Co., 34 Dover street
Woods William, Lill's court, Friargate

Woollen Warehousemen.

Grainger & Smith, 38 Guildhall street

Wringing Machine Makers.

Leigh Benjamin, 50 Dallas street
Parkinson Albert, 80 Brougham street
Pratt John Thomas, Edmund street
Waddington & Co., Dover street

Yarn Agents.

Catterall Ernest, Bank chambers, Fishergate
Dall George, 129a Fishergate
Dobson John N., 60 Crompton terrace, *Fulwood*
Edelston Edward, 135 Lancaster road
Grime Thomas & Son (heald yarn), 5 St. Mark's road
Hague John, 13 Stanley place
Hodgkinson J. B. & Son, 9a Lune street
Milne James, 51 Brackenbury road
Penny D. & Son, 12 Guildhall street
Whittaker John W., 11 Nelson terrace

Yeast Dealers.

Butterworth Thos., 58 Sussex Street east
Eastham Richard, 77 Emmanuel street
Hogg John Hy., 27 Elcho st
Hogg William, 9 Charnock street
Mawson, Swan, & Co., 16 Grimshaw street; F. Ogle, agent
Seed Henry, 15 Addison road
United Yeast Co., Ltd., 16 Cannon st
Wilkinson Brothers, Percy street

PRESTON STREET DIRECTORY

Containing the Names, &c., arranged in the order of the Numbers on the Doors.

ABBEY STREET.

11 Yates Edward, clerk
12 Yates A. H., weaver
13 Yates J., platelayer
14 Hill H., pointsman
15 Atkinson J., bricklayer
16 Gregson James, agent
17 Roach Misses
19 Latus Mrs. Alice
20 Nutter Mrs. Hannah
21 Waddington Mrs. A.
22 Speight R., joiner (j)
23 Bleasdale R., baker (j)
24 Holden J., spinner
Ormandy H., rope mfr

ABERDEEN ST.

2 White R., pensioner
3 Hall R., gardener
4 Monk J., joiner (j)
5 Fishwick Miss E. A.
6 Smith T., pensioner
7 Crozier Sergt. William
13 Duckett G., labourer
14 Shields D., pensioner
17 Connell C., pensioner
27 White D., chim swpr
28 Bramwell A., pntr (j)
30 Goody A., joiner (j)
31 Bashall R., pavior
33 Sudell J., joiner (j)
34 Britton Mrs. Amelia
38 Higginson J., shopkpr
41 Atherton J. W., bkkpr
43 Corless T., labourer

ACREGATE LANE.

3 Bailey T., farmer
5 Spencer J., taper
7 Byers J. D., fireman
9 Shillitoe J., engnr (j)
11 Wood Mrs. Louisa
19 Cook T., spinner
21 Wilkinson T., grocer
Maitland street.
27 Battersby C., joiner (j)
29 Southworth Mrs. E.
31 Byers J., baker (j)
33 Town Mrs. Hannah
45 Norris H., overlooker
47 Anderton T., taper
St. Matthew's Infant School
117 Hoat J., draper
125 Douglas Mrs. A., shopkeeper
129 Calder Mrs. Mary
131 Baines J., bricklayer
Crompton street.
Wesleyan School
Tennyson road.
127 Swift S., shopkeeper
Shakespeare road.
117 Aspinall W., grocer
Cemetery road.
Grimsargh street.
1 Riding W., grngrcr
84 Walsh T., fried fish dlr
34 Beardsworth R., driver
30 Kenyon S., loomer
28 Ashcroft J., weaver
24 Bramley W., overlkr
20 Pryor R. H., flagger (j)
18 Roberts W., overlooker
16 Howarth W., warehouseman
10 Watson T., clothlooker
8 Tearle G., labourer
6 Wharton T., labourer
4 Noblett J., baker (j)
2 Robinson R., baker (j)

ACREGATE LANE SOUTH.

3 Amriding J., brickmkr
4 Jackson J., weaver
2 Hitchen W., overlookr

ACTON STREET (LATE MILL STREET NORTH).

1 McKernan P., fish dlr
3 Hasty Mrs. M. A.

ADDISON ROAD.

1 Yates Mr. Thomas H., Hollybank
Brackenbury road.
Westmorland terrace
5 Shaw Mrs. Alice
7 Pomfret Mr. W.
9 Jeffs Rev. Fredk.
13 Pomfret Mrs. Jane
15 Seed Hy., yeast dealer
17 Rhodes W. H., travelr
Dallas street.
Derby terrace.
21 Staveley Mr. James
23 Barbour J. E., traveller
25 McDougall J., inland rev. officer
Elmsley street.
Jemmett street.
4 3 Snelham T., cashier, Firbank house
Murdoch Rev. E. S., M.A., Emmanuel vicarage
Belmont terrace.
36 Bamber John, agent
34 Preston Mrs. Cath.
32 Helme T., schoolmaster
30 Mayor Mr. Wm.
26 Worden R., joiner
Devonshire terrace.
20 Butterworth Mr. E.
18 Sale Mr. A. E.
16 MacNaughton Rev. S.
14 Atkinson Mr. Wm.
12 Beck Mr. Thos. A.
10 Harrison Mr. John

ADELPHI STREET.

1 Carter J., hairdresser
Rodney street.
Shutt Hy., miller
11 Grime R., *Royal Oak*
12 Rainford J., labourer
13 Wilson F., butcher (j)
14 Haycraft C. H., plmbr
St. Peter street.
15 Astley G., grocer
16 Edge J., tinplate wrkr
17 Lang T., draper
18 & 19 Hurlstone A., clogger
20 Carter E., fried fish dealer
21 Gillow R., clerk
22 Carter F. W., grocer
23 Brindle Mrs. Mary

24 Whitehead E. A. & C., tobacconists
25 Hughes E., hairdresser
26 Collison W., milliner
27 Dilworth J., shopkpr
28 Wilding W., florist
Harrington street.
29 Mitchell Mrs. Mary A., *Oddfellows Arms*
29a Almond J., ironmongr
30 Seed Henry, grocer
Bedford street.
31 Wilkinson W., butcher
32 Gabbott G. W., draper
33 Butcher Mrs. Kate
34 Morris T., grocer
Byron street.
35 & 36 Bennett Robert, cabinet maker
37 British and Colonial Meat Co.
38 Fairhurst & Sons, Ltd., drapers
Brougham street.
39 Brindle G., grocer
40 Coar Thomas, butcher
41 Wilcock T., confectnr
42 Rishton J., clogger
48 Royle Mrs. J., eating hs
Nelson street.
44 Kitchen Bros., tailors
45 Kirkham R., draper
46 Hoyle E., fruiterer
47 Sandiford W., fried fish dealer
Haydock street.
48 Monk J., tripe dealer
49 Schofield A., hairdrssr
50 Carr W. T., herbalist
51 Goodier W. R., butcher
52 Silver G., stationer
Victoria street.
53 Livesey John, *Britannia Hotel*
54 White A., grocer
55 Pape M., hairdresser
56 Ashworth J., clogger
Senior street.
57 Baines J., fruiterer
58 Ireland T., watchmkr
59 Salts J., newsagent
60 Borwick G., *Hawkins' Arms*
Ashmoor street.
62 Lomax R., broker
63 Billington Miss M., eating house
64 Wilson E., grocer
65 Houghton Miss E., milliner
Gordon street.
65a Airey R., manager
Hawkins street.
66 Burrow W. E., painter
67 Johnston J. A., photo
68 Burrows W., watchmaker
69 Kenyon J., engineer (j)
70 Cuerdale R., clothes dlr
71 Blackmore Mrs. E., draper
73 Mayor J., butcher
74 Wilkinson B., confctnr
75 Shaw Mrs. Jane, confectioner
76 Banks W., fried fish dlr
77 Wilkinson J., draper
78 Mashiter Mrs. Isabella
79 Roe I., labourer
80 Hamer J., engine tntr
81 Morphy E., grocer
Murray street.
82 Britton R., hairdresser
83 Robinson J. J., tripe dresser
84 Carlisle J., *Wellfield Hotel*
Springfield street.
Plungington road.
84a Harris John, *Tanners' Arms*
84b Whitehead H., butcher
Harrison G., tripe dlr
84c Huntbach E. & Sons, brokers
Hawkins J. & Sons, Limtd., Green Bank mills
84e Brennan M., clothes dlr
85 Walmsley R., grocer
86 Gradwell R., bootmkr
88 Ellis D., herbalist
89 Farmer J., cab proptr
90 Pomfret J., fish dealer
92 Green James, grocer
93 Hudson W., draper
94 Fawcett S., grocer
95 Crook T., *Falcon Inn*
96 Barton E., tobacconist
97 Leach J., fried fish dlr
98 Lyons J., bootmaker
99 Cottam T., *Victoria Hotel*
100 Co-operative Stores
101 Bailey J. R., *York Castle*
102 Chadwick W., shopkpr
103 Flesh Mrs. M., china dlr
104 Gemson J., grocer
106 Dawson G., butcher
107 Yates Mrs. J., grocer
108 Jenkinson T., broker
109 Kirby D., confectioner
110 Hodgkinson T., millnr
111 Turner J., stationer
112 Hodson Mrs. A. A., fruiterer
113 Wilkinson F., fishmngr
114 Forshaw J., confctnr
115 Greenwood G. H., agt
116 and 117 Pitchford L. & C., pawnbrokers
118 Clarkson J., *Lord Hill*
119 Miller Mrs. E., flour dlr
120 Banks J., labourer
121 Chaloner W., grocer
122 McGowan T., hairdrsr
123 Hunter John, clogger
124 Green J., confectioner
125 Oliver T., watchmaker
126 Sumner John, fried fish dealer
127 Davis John, grocer
128 Ashton James, *British Empire*
129 Leyland Mrs. Mary E., hatter
131 Coulthard J., grocer
Allan street.
132 Banks John Henry, *Cross Keys*
133 Mayor Mrs. A., grocer
134 Park T., cowkeeper
Milton street
135 Bamber E., greengrcr
136 Barker J., draper's asst
137 Crook R., tobacco spnr
138 Little M., draper
139 Dobson Wm., *Hearts of Oak*
140 Manley J., fruiterer
141 Holland W. L., brsfndr
142 Proctor S., shopkeeper
143 Atherton Miss C., dressmaker
144 Champion A. F. & Co., tailors
Adelphi place.
145 Shutt H., miller
146 Billington Mr. Thos.
147 Edge John, tinner
148 Burnie J., ironmonger
149 & 150 Goodwin T., broker
151 Hopkins M., bird dlr
153 Crooke J., stationer

ADELPHI PLACE.

1 Edge I., tinner
2 Theobald & Sons
3 Champion R., tailor
4 Clegg John, pntr (j)
5 Heaton W., timekpr
7 Seed Levi, fitter
8 Day F. W., bookkpr
9 Taylor W., coal dealer

AGNES STREET.

St. Ignatius' Club; W. Bamber, sec
Corbishley J., painter

1 Warren G., tailor (j)
6 Murphy J., tailor

AINLEY ROAD,
Fulwood.

2 Farnworth Miss M.
4 Pilkington Mrs. M.
6 Green A., clerk

ALBERT ROAD.

1 Sumner D., mechanic
2 Moxham W., eng tntr
3 Park Mrs. Alice
4 Royston W. A., agent
5 Turner T., school attendance officer
6 Walmsley A., plmbr (j)
Kenmure place.
Lovat road.
20 Isherwood Mrs. E.
21 Isherwood Mr. Thos.
22 Lawler T., labourer
23 Atherton Mr. Henry
24 Gee William, driver
25 Lomax T., labourer
26 Dickinson W. H., baker
27 Singleton W. H., drvr
28 Redhead W., eng tntr
29 Biggs W., cabt mkr (j)
31 Walker Mrs. E. D.
32 Osbaldeston Mrs. E.
33 Smith Mrs. Elizabeth
36 Cookson J., joiner (j)
37 Haslam R., spindle maker (j)
38 Ashton C., mechanic
39 Smith W., mechanic
40 Hodgkinson J., police sergeant
41 Cardwell Miss M.
42 Holmes W., overlkr
43 Boonham M., hosier
44 Forrest Mrs. Cath.
45 Dickinson Mrs. M.
46 Charlton T. E., saddlr
47 Myerscough T., bricklayer (j)
48 Nelson L., moulder
49 Carlisle T. E., fitter
50 Helm T., shopman
51 McManus R., boilermaker (j)
52 Smith Mr. John F.
53 Threlfall R., carter
54 Dunbar D., mechnc
55 Whalley T., overlkr
56 Smith J., labourer
57 O'Neill J., labourer
58 Hambleton T., baths

ALBERT STREET.
Particular Baptist Sunday School

30 Smith J., shopkeeper
38 Basterfield Thomas
63 Kershaw W., shopkpr

ALBION STREET WEST.
(*See Hunter street*).

ALBYN BANK ST.

4 Wignall T. K., baths
7 Leaver J., smith (j)
11 Sharrock W., grocer
15 Hanley P., tailor (j)

ALBYN BANK RD.

3 Hodgson R., weaver
7 Brindle J. W., overlkr
9 Brindle E., labourer
11 Elsey Hy., moulder
19 Higgins T., mechanic
21 Dunderdale W., ovrlkr
23 Otley R., collector
33 Lancaster J., moulder
35 Bibby T., shopkeeper
37 Linford Mrs. Isabella
47 Bentley Mrs. M. E., shopkeeper
51 Robinson Mrs. Alice
4 Bryce J., spinner

ALBYN STREET EAST.

3 Darwen G., *Union Inn*
5 Hayhurst G., shopkpr
13 Ryan Mrs. M., dressmaker
15 Metcalfe Mrs. Rebecca
17 Worden W., overlker
19 Park R., spinner
21 Sherrington J., spnnr
6 Westby Mrs. S., shopkeeper

ALEXANDRA ST.

2 Dewhurst Wm., agent
3 Monks T., engineer (j)
7 Whittle J., shopkpr
16 Richmond E., overlkr
17 Rostron H., overlkr
18 Wallin W., joiner (j)
24 Allsup T., weaver
26 King J., engine tenter
27 Taylor T., taper
28 Stamford G., wtchmn
29 Taylor A., foreman
30 Portlock D., gardener

ALFRED STREET.

2 Berry G. W., sawyer
3 Etherington Mrs. J.
4 Riley E., fish dealer
5 Millard J., auctioneer
6 Schofield G. A., french polisher
7 Catterall J. F., smith
8 Leyland J., carter
9 Sutcliffe H., moulder
10 Green Mrs. Jane
11 Smith T. H., spinner
12 Southworth Mrs. B.
13 Dawson Mrs. Eliz.
14 Hopkins J., skip mkr
15 Dewhurst Mrs. Lucy
16 Candlish Mrs. S.
17 Billington T., postman
18 Adams C., fitter
19 Catterall R., tailor (j)
20 Turner F., grocer
21 Baxter Mrs. Sarah
22 Hall James, mason (j)
23 Robertson W., postmn
24 Sellars Mrs. F. A., confectioner
St. Mary's gate.
25 Kay G., *Cricket Inn*
26 Lang G., pointsman
27 Martin Mrs. S. A.
28 Banks W., carter
29 Leonard G., smith (j)
30 Leonard Mrs. Mary
31 Sergeant W., enameller
32 Webster J., joiner (j)
33 Seed J. L., clogger
34 Melling W., gasfitter (j)
35 Hunter W., maltstr (j)
36 Gregson T., warehsmn
37 Horsfield Mrs. Alice
38 Thompson T., spinner
39 Hulme Miss M. A.
Hulme R. & Sons, reed makers
40 Oglethorpe Mrs. J.
41 Fowler J. J., tent mkr

ALLAN STREET.

24 Oddie John, hosier

ALMA STREET.

1 Fosier R., weaver
3 Dawson Mrs. M.
Naylor C. H., cabinet maker
6 Kent Mrs. Margt.
7 Wilding J., cab propr
10 Procter, J., checker
14 Higginson A., pntr (j)

ALMOND STREET.

Heginbotham & Co., mineral water manufacturers
21 Maud A., foreman
22 Livesey H., carter

ALSOP STREET.

5 Dickinson Mr. Thos.
7 Noblett J., tinner (j)
9 Derbyshire Mrs. M.
11 Pearson W., overlkr
13 Parkinson Mrs. Ann
15 Tootle B., spinner
17 Rigg William, porter
19 Alsop Mr. John
21 Moxham J., builders' merchant

ANCHOR COURT.

Pearson T. & J., ironmongers
Sanderson D., bookbinder
Milner John, seedsmn
Sanderson & Southworth, plumbers
Petty Wm., junr., smith
Marsden & Kay, drysalters

ANDREW STREET.

1 Gerrard R., cowkeeper
Nowell John, builder
14 Kirkham T., confectr
16 Chambers Mrs. Sarah
21 Woodcock M. J., shopkeeper
22 Holland D., mechanic
29 Whittingham R. W., overlooker
31 Hopkins J., clog iron maker
32 Watson W., spinner
36 Jackson A., smith (j)
39 Gornall T., labourer
41 Wilcock Mrs. Sarah
44 Cocker G., collector
45 Eastham T., labourer
48 Nowell Miss J., dressmaker

ANNIS STREET.

1 Wilding T., frd fish dlr
7 Hartley J. W., agent
11 Roberts Mr. John
15 Mayor Miss Jane
17 Sherdley E., weaver
19 Beetham J., overlooker
33 Ward R., spinner
35 Parkinson Mr. James
37 Coxhead J., carter
39 Middlebrook J., shpmn
41 Lever Mrs. Elizabeth
43 Tearle C. E., agent
45 Crozier J., labourer
47 Capstick S., taper
50 Booth R., spinner
48 Titterington W., gardener
46 Hodgkinson J., spinnr
44 Lea A., overlooker
42 Blackburn J. H., overlooker
40 Pullan J. W., wrhsmn
38 Middlebrook Mrs. A.
36 Blackledge W., agent
34 Riding P., overlooker
32 Taylor H., spinner
16 Hodgson Mrs. Ann
14 Greenhalgh J., twister
12 Eastham J., overlooker
10 Curwen Mrs. Fanny
8 Fayer J., painter (j)
6 Wren Mrs. Mary
4 Wright J., builder

AQUEDUCT ST.

Wilson E., builder
Blogg S., cabinet mkr
35 Jackson W., dentist
37 Brown J., weaver
39 Sherliker Mrs. Agnes
41 Goodwin Mrs. C.
43 Blackburn J., carter
45 Potter A., grinder
47 Bradshaw W., weaver
49 Entwistle Mr. Wm.
51 Baldwin J., police con
53 Harvey J., moulder
55 Geldard J., overlooker
57 Cookson J. W., joiner
Dewhurst J., engineer
69 Wilson Mr. Richard
71 Parkinson R., spinner
73 Patten J., moulder
77 Sutton C., police con
79 Eccles R., driver
81 Ashworth Miss Eliza
83 Hartley Mr. James
85 Weatherall J., spinner
87 Jones Mrs. Mary
89 Hodgkinson T., joiner
91 Smith J., mechanic
93 Riding R., labourer
95 Oldham J., mechanic
101 Ellens J., mariner
103 Dewhurst G., mchnc
105 Chew J., labourer
Birch R., cabinet mkr
109 Lupton S., grocer
111 Rooks J. M., guard
113 Sumner J., overlooker

Eastham street.

121 Wignall R., driver
Fletcher Mrs. N., fried fish dealer
Oddie Mrs. S. A., shopkeeper
Woods W., hairdresser
Gardiner R., shopkpr
Cottam R., shopkeeper
Calvert W. & Sons, Aqueduct mill
Buckley & Co., coal merchants
Jenkinson Mrs. M., shopkeeper
Dewhurst W., builders' merchant
Farrington J., shpkpr
Thompson S. & C., lime burners
McGuinness T., *Lime Kiln Inn*
Croasdale W., hairdrsr
Bailey Mr. Robert
Rain R., spinner
Tyrer W. A., overlkr
Gregson R , shopkpr
Cuerden H., bootmkr
Winterbottom W. R., watchmaker
Cottam Mrs. Grace
Howson R., *Prince Consort*
Woods Hy., shopkpr
Barker E., shopkeeper
Berry G. T., *Sheds Hotel*
Heaton Hy., draper
Kirby R., painter (j)
Slater Mrs. Eliza
Greenwood R., loomer
Whitehead W., btchr
Robinson J., labourer
122 Hazelhurst Mrs. M.
120 Slowe J., spinner
118 Lofthouse J., hawker
112 Connolly J., broker
104 Wareing T., moulder
102 Nixon R., painter (j)
98 Burrow Mrs. Ellen
92 Heaton W. H., labr
90 Dobson Mrs. Mary
88 Furness J., chandler (j)
86 Singleton R., weaver
84 Worthington E., mldr
82 Howe Robt., weaver
80 Peers Wm., cabinet maker (j)
78 Holden Wm., loomer
76 Ball Miss A., dressmkr
74 Livesey Mrs. Mary
70 Swarbrick W., *Hermon Hotel*
68 Nickson C., smith
66 Metcalfe D., engnr (j)
Lingard T. W., builder
Funnell & Batterton, french polishers
Savage & Seed, flaggers
Stocks Bros., cabinet makers

50 Stocks Mrs. M. J., shopkeeper
48 Hayes Wm., fireman
46 Corless G., manager Haysworth & Co., mineral water mnfrs
42 Kenyon R., mason (j)
40 White G., mechanic
38 Cross Mr. John
36 Nickson J., painter (j)
34 Callow Park Milk Co.
26 Seed W., hay dealer
24 Wright Mrs. Annie
22 Langtree R., moulder
Tyson J., cement mcht

ARCH STREET

(Late Green Street East).

2 Roper P., shopkeeper
8 Hartley J., shopkeeper

ARKWRIGHT RD.

1 Preston J., mechanic
2 Mayman T., labourer
5 Miller T., bookkeeper
7 Sharples T. E., loomer
8 Stephens A., shop asst
9 Wharton H., overlkr
10 Kellett R., butcher (j)
11 Bonney Mrs. S. J.
12 Harrison Miss E.
13 Place W., overlooker
14 Airey John, fitter
17 Swift T., boots
18 Collinson W., driver
Lovat road.
19 Hogan D. E., tailor (j)
20 Howarth J., engnr (j)
21 McManus W., boiler maker (j)
23 Woodacre J., agent
24 Gillies B., overlooker
25 Rigby James, loomer
26 Baldwin P., labourer
27 Faulkner J., painter (j)
28 Birkett W., pattrn mkr
29 Wilkinson T., miller (j)
30 Wardley J., overlooker
32 Wignall Mrs. Eliz.
33 Baldwin J., eng tenter
36 Gemson R., loomer
39 Taylor Mrs. Alice
42 Garth Mr. Matthew
43 Leigh W., traveller
44 Abbott J., fish dealer
45 Pierce J., joiner (j)
46 Hogan J., mason (j)
47 Illingworth Mrs. B.
48 Dewhurst R., overlkr
49 Hardiker Mrs. S. A.
50 Farmer J., driver
51 Titterington R., driver
52 Iddon J., labourer
53 Oldham A., brush maker (j)
54 Kenyon Miss Ann
55 Withnell Mr. John

ARMSTRONG ST.,

Ashton.

1 Waddilove Miss J., shopkeeper
5 Roberts E. J., gardenr
7 Kay A., labourer
9 Clarkson J., labourer
11 Griffiths C., labourer
13 Strickland R., mariner
20 Sergeant J., brick mkr
18 Hardman Thomas
16 Redman J., labourer
14 Tomlinson Mrs. F.
12 Howarth F., driver
19 Bamber J., brickmker
8 Corless W., platelayer

ARTHUR STREET.

1 Roe T., watchman
3 Singleton R., striker
5 Wright R., agent
7 Mayor Mrs. Betsy
11 Alty L., platelayer
Christ Church place Infants' School
26 Wilkinson M., grocer
Pyke J. & Son, corn merchants

ASHMOOR ST.

Powell T., Sons, & Co., biscuit manufactrs
8 Duckworth J., loomer
33 Topping T., shopkeepr
37 Davis R., tailor (j)
38 Lang Mr. George
39 Higginson T., moulder
Free Gospel Chapel
100 Bennett W., *Friendship Tavern*

ASHTON STREET.

1 Halliwell A., fd fish dlr
2 Inglis J., labourer
3 Holland Miss A., shopkeeper
Fleetwood street.
4 Baron F., grocer
5 Mercer W., labourer
6 Newsham W., newsagt
7 Pearson T., draper
8 Cookson R., bookkpr
Whittingham street.
9 Newsham R., confctr
10 Cookson T., labourer
11 Smith J., overlooker
12 Melling Mrs. Jane
13 Wilkinson R., overlkr
Mona street.
14 Raven J., draper
15 Woods Mrs. Jane
16 Murray T., manager
17 Wareing J., comp
18 Bolton Mrs. Mary
Priory street.
19 Nightingate W., grcr
20 Whittle Mrs. Alice
21 Nightingale R., joiner
22 Boyd James, fitter
23 Berry Miss Sarah A.
Abbey street.
24 Pilkington J., foreman
25 Ormandy H., rope mfr
25 Ormandy Miss Isabella
26 Hall A., dispenser
27 Lamb Dr. Hugh
28 Dilworth R., fd fish dlr
32 Tipping Miss T., confr
33 Helm Robert, grocer
34 & 35 Macdonald Dr.
35 Smalley J., dispenser
36 Parker Geo., agent
37 Taylor John, driver
38 Harrison Mrs. M., grcr
39a Slinger J., fruiterer
40 Parkinson J., grocer
41 Ashcroft E., eng drvr
42 Grime Henry, agent
43 Bashall M., grocer
44 Myerscough H., spnr
45 Mason J., cowkeeper
46 Nuttall Miss Hannah
47 & 48 Co-op stores
49 Coates R., overlooker
50 Myerscough J., taper
51 Cookson John, maltstr

ASHTON BANK.

Calvert Mr. Hy., J.P., Ashton park
Galloway Mr. W. W., The Willows
Margerison Mr. Joshua, junr., Whinfield
Pilkington W., florist
Gordon Miss A. E., Ashton cottage
Dean Mr. William A.,
Kilshaw T., clerk
Dean Mr. Edwin H., The Beeches
Parish John, Whinfield nursery
Smith Mr. Wm. T., Strawberry hill
Simpson Mr. Martin, Windy knowe

Birley Mrs. Eliza, The Larches
Bamford Wm., Chain nursery

ASHTON PARADE.

1aNorris Mr. Francis
1 Barwick J. H., coach-builder (j)
2 Cordon A., clerk
3 Chapman G., coach-builder (j)
4 McEvoy T., agent
5 Tickle A., cashier
6 Reid Mr. John
7 Cowley W. H., foremn
8 Horn Mr. Thomas
9 Kirkham T., marine store dealer
10 Cookson John, comp
11 Baldwin H., overlker
12 Southworth J., beer finings manufactrer
13 Counsell G., manager
14 Longstaff W. T., agent
Bamber J., shopkeeper
26 Sergeant J., fried fish dealer

ASHTON TERRACE

(*See Watery Lane*).

ASHWORTH ST.

3 Willacy J., shopkeeper
11 Ryan J., collector
31 Wilkinson J. A., fish dealer
26 Howarth W., marine store dealer

ASPDEN STREET.

23 Greenhalgh Mrs. L.
27 Cross R., spinner
29 Capstick Mrs. T.
33 Patten W. C., weaver

ASPINALL ST.

Walmsley Paul & Son, oil merchants

ASTLEY STREET.

Buck T., fruiterer
34 Storey G. E., painter
38 Farnworth G., reed-maker
40 Brinfield J., labourer
41 Leaver R., mineral water maker (j)
44 Kirkham T., moulder
47 Barnes Mrs. Mary
48 Gillett W., overlooker
49 Pilkington J., *Townley Arms*
50 Smethurst T., mouldr
51 Baron E., pattern mkr
54 Kershaw Mrs. E., shopkeeper
Cromwell street
56 Bury W., palsterer (j)
57 Walsh Miss Cicelia
58 Oddie Hy., flagger (j)

ATKINSON ST.

2 Banks W., shopkeeper
10 Lund E., paper dealer
35 Mills Jas., *Little John*
65 Johnson R., fireman
69 Kerr Mrs. E., fruiterer
Marshall & Co., contractors

AUGHTON SQUARE

Freeman W., coal dlr

AUGHTON STREET

5 Briggs S., fitter
33 Bamford J. A., butcher
30 Marsden J., *Aughton Arms*
28 Abbott P., shopkeeper
24 Willacy R., spinner
20 Helm Mrs. Elizabeth
18 Raby Thomas, carter
16 Dewhurst J., labourer

AVENHAM COL.

1 Hayhurst Mrs. Eliza
2 Starkie Mr. James
3 Swainson Mr. G. A.
4 Woods Mrs. Elizabeth
6 Margerison Mr. W. M.

AVENHAM LANE.

Harris Institute
13 McCarter H., draughtsman
15 Starkie Mr. Walter
17 Taylor Mrs. A.
Chaddock street.
19 Hodge J. H. & Co., grocers
21 Williamson Miss E., school
23 Taylor S. & H., dressmakers
25 Rhodes Miss Margaret
27 & 29 Cookson T., grcr
Avenham road.
23 Moss J., bootmaker
43 Billsborough W., grcr
Glover street.
Gas Works
Avenham street.
79 & 81 Zillmann J. F., poulterer
87 Burns F., chimney sweep
89 Westray A., bootmaker
91 Alsop J., stationer
Syke street.
Boyd H. & B., Limited, Syke Street brewery
Bolton's court.
Harrison terrace.
101 Bentley Bros., cabinet makers
103 Johnson & Cross, tailors
105 Leadbetter Mr. R. M.
107 Gillgrass J., brazier
109 Cartmell F., cabnt maker
111 & 113 Ferris R. E., compositor
113 Ferris Miss E., milliner
115 & 117 Heathcote R., builder
117 Heathcote A., engraver
119 Leigh C. E., butcher
121 Welch Mrs. B., grocer
National Schools
St. James' Church
Knowsley street.
94 Butler R., *Prince Arthur*
Hudson street.
92 Jackson J. J., grocer
88 Jackson W. E., *Anglers' Home*
86 Bayne L., furniture dlr
84 Barker J. S., grocer
Gorst street.
82 Harrison Bros., btchrs
80 Pincock T., jun., drpr
78 Simpson W., ironmngr
76 True C. J., confectnr
74 Wade J. J., clogger
72 Rae J., chemist
Oxford street.
70 Roberts H., butcher
68 Fielding O., fish dealer
66 Crossthwaite B., *John o' Gaunt*
Brunswick street.
62 Gregson R., grocer
60 Newsham Mrs. Emma
58 Singleton Miss E., drpr
54 Sharples W. M., *St. John's Tavern*
Pleasant street
52 Smith G., shopkeeper
48 & 50 Riding J., herb beer maker

44 & 46 Dallas T., grocer
Russell street.
42 Hodgson J., *Foresters' Arms*
38 Duckett G., fried fish dealer
36 Lowe C., *Frenchwood Tavern*
Frenchwood street.
32 Jolly W., butcher
30 Farmer W., drghtsmn
28 Baines J., confectioner
26 Ward Mrs. E., shpkpr
24 Mather Mrs. A., *Avenham Park Inn*
Great Avenham street.
14 Salthouse Mr. William
Latham street.
8 Strickland Mr. D.
6 Sharples Mr. George
4 Whiteside Mr. James
Bushell place.

AVENHAM PLACE.

1 Livesey Mr. Samuel
2 Hartley Mrs. Dorothy
3 Sunderland Mr. W. W.
4 Francis A., journalist
5 Worden Mr. William
6 Robinson Mrs. M.
7 Lynch Mrs. Catherine
Lorimer Mr. R., Avenham cottage

AVENHAM ROAD.

1 Clarke A., electrician
2 Price L., financial agt
3 Baverstock T. J., ovrlkr
4 Walmsley J., joiner
5 Dodgson A., bootmkr
6 Ward S., lithographer
7 Nelson G. F., compstr
8 Clarkson J., driver
9 Rigby Mrs. Ellen
10 Winn T., cattle dealer
11 Tuson Mrs. Ann
12 Difford W., traveller
13 Campbell Miss E.
Bolton Misses, school
New Church
14 Young H., cbnt mkr (j)
17 Mawdsley W. J., agent
18 Jones A. H., shopman
19 Worden J., club stwrd
20 Moss J., bootmaker
Avenham lane.
21 Parkinson J., joiner
22 Waddington T., joiner
23 Edwards Miss M. A.
24 Barrett Mr. John
25 Richardson D., upholsterer
26 Richardson Miss Cath.
27 Cookson H., agent
28 Johnson H., manager
29 Heathcote Mr. H.
30 Golifer J., joiner
31 Miller P. W., grocer's assistant
32 Cameron K., draper
33 Winn J., cattle dealer
34 Jolly Mrs. Jane H.
35 Thomson J., printer
36 Harrop J., manager
37 Gardner Mr. Robert
38 Bradshaw Miss M.
39 Lindsay D., draper
40 Watson Thomas, clerk
41 Ratcliffe Mr. Alfred
Simpson S., gold thread, &c., manufacturer
44 Allen Mrs. Mary A.
45 Molineux J., school
46 & 47 Wilham Mrs. C.

AVENHAM ST.

15 Brotherton J., cycle repairer
17 Leach E., tinner
19 Parker A., printer
23 Chitson C., plumber
Dawson R., smith
33 Whittle H., bookbndr
Towers Thos., smith
37 Porritt A., M.R.C.V.S.
Avenham Street mill.
Robinson R. & Sons, spirit merchants
Eccleston R. & Co., carvers
Ward S., lithographer
Whitehead C. W., printer
Milton Rays Theatrical Store room
63 Bailey S. & Co., tea dealers
62 Shepherd Miss A., shopkeeper
58 & 60 Robinson J. E., bootmaker
56 Sinclair Miss A., laundress
50 Millington G., range maker
48 Calvert & Tipping, Globe Iron works
40 Swarbrick T. & Co., printers
30 Yates F., *Garth's Arms*
22 to 26 Mullineaux J. & F., curriers
8 Whittaker & Blanksby, grocers

AVENHAM ST. (GREAT.)

(*See Great Avenham Street.*)

AVENHAM TOWER

1 Leigh Mr. Harry
2 Booth Mrs. S.

BACK LANE.

7 Harrison G., *Market Inn*
Carr R. & Sons, corn merchants
10 Hopkins J., skipmkr
Swarbrick's court.
Dunderdale R., file maker
12 Proctor John, drysalter
13 Maud A., fried fish dlr
15 to 19 Parr Peter, broker
Armstrong R., soap manufacturer
Pomfret J. H. & Co., clog iron makers
Stocks A. & H., cabinet makers
27 Mashiter J., carter
Clayton gate.
32 Rostron S., *Prince of Wales*
34 Green W., marine store dealer
Roper School (St. Wilfrid's)
45 Richards T., joiner
45 Cook Miss E., shopkpr
Friargate.
50 Hargreaves G., broker
Gregson Bros., provision merchants
Trinity square.
Preston Paint & Varnish Co., Trinity works
Foster James, hosier
Trinity place.
Archer & Winders, livery stables
61 Watson Thomas S. potato merchant
62 Sharples J., *Woolpack*
Snow hill.
High street.
63 Sumner J. J., shopkpr
67 Moutray Mrs. J., clothes dealer
71 Sumner Mrs. J., *Prime Jug*

BAIRSTOW ST.

1 Higginson I., rate collector

2 Bamber Mrs. Esther
3 Nuttall E., M.R.C.V.S.
4 Coulson E., inland revenue officer
5 Hayes Mr. Robert
6 Sharples Miss Ellen
10 Bunting Miss S.
11 Blackburn Mr. W.
12 Phillips Mrs. Margaret
13 Teebay Miss Catherine
14 Holland Miss Mary
15 McDonald Mr. John
16 Howarth Mrs. Mary
19 Woods Mr. John
20 Dryden Mr. Thomas
21 Turner Mr. Edw. H.
22 Mears Mr. Thomas
23 Rigby Mr. F. W.
24 Edwards Mr. R. T.
25 Cronin Mr. John
26 Yates F. S., traveller
27 Hayhurst Mr. W. J.
28 Lomax Mr. J. T.
29 Bannister Mr. H.
30 Wilson Mr. S. J.
31 Preston Mr. William
32 Holmes Mrs. Elizabeth
33 Davis Mrs. E. C.
33 Ord Mr. William
Sunday School
34 Kirk H. M., chapel kpr

BAMBER'S YARD.

Kitchen J., tailor
Morphy J., tailor
Morphy D., draper
Porter T. G., agricultural engineer
Yates T. & Co., bolt makers
Mears W. & Co., ironmongers
Slinger R. & Son, machinists
Cornall T., clog iron maker
Thomson H., Limited, printers

BANK PARADE.

1 Ramshaw Mr. John
2 Dickson Mrs. M. S.
3 Jackson Mrs. Jane
4 Carr Rev. W. E., M.A.
5 Allen Mrs. E. E.
6 Graham Mr. Alfred
7 Coward Mr. H. G.
8 Hewitson Mr. A.
9 Myres Mr. Edward
9 Myres Miss A. A.
10 Booth Mr. John
11 Walmsley Mrs. Ellen
12 Carter Major James
13 Booth Mr. E. E.
14 Mears Mr. William
15 Muspratt Mr. J. P.

BANK PLACE.

(*See Cadogan place.*)

BANK PLACE,

Ashton.

1 Roscoe P. W., artist
3 Fowler J., coal agent
5 Swann C., mechanic
7 Bamford Mrs. A., grcr
13 Smirk J., builder
15 Culshaw J., joiner (j)
17 Whiteside Mr. Edw.
19 Fall Wm., painter (j)
21 Pilkington Mrs. E.
23 Johnson R. H., cabinet maker (j)
32 Williams Mr. E. E.
30 Waddington J., joiner
28 Twigg C. F., drghtsmn
26 Reed H. L., timekeepr
24 Howarth H., ptrn mkr
22 Stammer J., customs officer
20 Clark W., manager
18 Anderson A., traveller
16 Miller J. H., schlmstr
14 Blair J., printer (j.)
12 Dallman Rev. A.
10 Mercer Mr. John
8 Milner W. G., engnr
6 Graham J., traveller
4 Worden Mr. William
2 Kay Wm., joiner (j)
Baring street.

BARLOW STREET.

1 Barrow Mrs. Harriet
1a Pate Mr. William
2 Duckett J., waiter
3 Fell Mrs. Eleanor
4 Shuttleworth T., wvr
5a Haworth J., spinner
16 Seed J. J., grocer
33 Yates Mrs. J. E., shopkeeper
49 Eccles John, labourer
50 Margerison J., dresser
Emmanuel street.
58 Bateson T., joiner (j)
59 Woods S., weaver
62 Bannister Mrs. M.
63 Simpson J., spinner
Wesleyan School
72 Brown W. H., mchnc
73 Futter D., coal dealer
159 Cros T. H., platelayer
161 Harrison A., bargemn
161 Morley Mr. John
205 Pritt R., bricklayer (j)
206 Leeming R., weaver

BATH STREET.

1 Duckett F., spinner
2 Hitch Mrs. M. E.
3 Butler J., stoker
5 Haydock Mr. James
20 Yates J., cab driver
21 Lee Daniel, labourer

BEDFORD STREET

2 Haslam J., bootmaker
38 Davis C., *Wellington*
57 Rowland Mrs. B., shopkeeper
58 Haydock H., labourer
61 Cummings M., shpkpr
106 Sherrington A., shpkpr
108 Sharp W. H., *Horrocks' Arms*

BEECH GROVE,

Ashton.

1 Burt A., art master
3 Jackson, Rev. E. D.,
5 Pratt Miss Ida, school
9 Fisher Thos., joiner (j)
11 Crook Mr. Thomas
15 Dugdale Mr. Robert
17 Fazackerley Mr. Rd.
21 Briggs Mrs. M. A.
27 Thompson Mr. Wm. H.
29 Watson Miss Sarah
37 Cochrane Mr. James, Springfield
39 Calderwood Mr. Robt., Calder villa
42 Brindle J., gardener
Newton road.
26 Hughes W., traveller, Laurel bank
24 Hampson Mr. Thos., South view
18 Pye Mr. Wm.
16 Fazackerley Mr. Hy.
12 Cornall Mrs. Jane
10 Dennis W., traveller
Waimate villas.
8 Bailey Mr. Samuel
6 Parker Mr. George

BEECH STREET.

1 Howard Mr. J. W.
3 Pritt W., traveller
5 Crook W., driver
7 Coupe William, fitter
9 Kay J., carriage inspctr
11 Moulding T. H., bookkeeper
13 Taylor J., coal dealer
15 Kellam F., clerk

17 Carr T., carriage examiner
19 Stubbs J., gardener
21 Whittaker F., bootmkr
23 Williams J. E., guard
25 Smith J., painter (j)
27 Marshall W., comp.
29 Cameron Mrs. C.
31 Carr Wm., agent
33 Brown V., cycle reprer
35 Brown William, clerk
37 Paterson G., carpenter
39 Hodgkinson J., sgnlmn
40 Barker A. H., postman
38 Bell Robert, clerk
36 Armitage H., chemist
34 Miller Mrs. Isabella
32 Bounds J., watchman
30 Nixon Mrs. M. J.
28 Winrow Mrs. Ellen
26 Clarkson Mrs. Ellen
12 Ball Mr. William
10 Ainscow J., engine drvr
8 Bancroft Mrs. Alice
6 Scott Mrs. Sophia
4 Melling Mrs. Ann
2 Tomlison F. W., clerk

BEECH TERRACE.

2 Secker F., traveller
4 Easson J., coachblder
6 Goodfellow R., coach-builder (j)
8 Robinson G., coachbldr
12 Taylor Mrs. Ella
14 Wilding J., watchman

BENCE ROAD.

1 Kay J., grocer
3 Metcalfe Mrs. Alice
5 Martin F. J., weaver
7 Peet T. H., butcher (j)
9 McMullen Miss Mary
11 Smith John, weaver
13 Mansley J., loomer
15 Wilson R., weaver
17 Wilson F., joiner (j)
19 Green Mr. Sarah
21 Heaps T., manager
23 Sephton T. E., tailor
25 Atkinson S., mechanic
27 Barnes Mrs. Ellen
29 Barwise J., smith (j)
31 Hardiker W., cellarmn
33 Meaney Mrs. Ellen
35 Rogers S., clothlooker *Brixton road.*
30 Thompson Mrs. H.
28 King H. C., watchmkr
26 Fowler F., meter inspr
24 Morris P., cooper
14 Co-operative stores

BENTINCK ST.

1 Clarke Wm., guard
2 Ormerod J., joiner (j)
3 Wilson R., brewer (j)
5 Leach J., miller (j)
6 Hodson Mrs. Jane
7 Critchley W., moulder
8 Dilworth Mr. Roger
9 Coward Thomas, clerk
10 Brown W., moulder
11 Huggon J., labourer
12 Huggon R., spinner
13 Brown T., eng driver
14 Bryan A., plumber (j)
15 Singleton T., eng tntr
17 McNeill C., hawker
18 Taylor Mrs. Mary
20 Derry Mrs. E., grocer
20a Shaw H., porter
21 Whittingham W., fireman
22 Culshaw T., driver
23 Lawrenson Mrs. E.
24 Nugent J., labourer
25 Atherton T., carter
26 Boddington J., labrer
27 Fazackerley W., shnter
28 Barnes J., pointsman
29 Bowskill R., brakesmn
30 Benson W., bootmaker
31 Park Mrs. Ellen
32 Moran Mrs. Ann
33 Atkinson R., coal dlr

BERRY STREET.

1 Fisher R., *Sir Tatton Sykes*
4 Kellett W. E., herb beer maker
5 Beckett Mrs. Jane
6 Clark G., moulder
7 Martindale D. C., moulder
8 Pickering E., yardsmn
9 Best A., clothiers' asst
11 & 12 Varley J., joiner
13 Elliott T., tailor (j)
14 Farries Mrs. Hannah
15 Harrison Mrs. Ellen
16 Bell A., butcher (j)
17 Woodacre T., police con
18 Akers Miss Elizabeth
19 Sargent J. J., traveller
20 Dewhurst Mr. James
21 Malrony E., pensioner
22 Campbell Miss S. A.
23 Curwen B., postman
24 Cummings Mrs.
25 Stott S., confectnr (j)
26 Plumb Mr. Frederick
27 Curnock F., carter
28 Banks G., plumber (j)
29 Hayes W., mason (j)
30 Clarke Miss Maria
31 Woodruff Miss E., drpr
32 Finch T., *Bush Inn*
33 Holding J., driver
34 Hodgson T., fruiterer
35 McMahon J., grinder
36 Butler Mrs. Alice
38 Taylor M., tailor (j)
39 Simpson Mrs. M. J.
40 Hardman Mrs. Jane
41 Burdon Mr. Thomas
42 Whittle R., tailor (j)
43 Noblett Mrs. Eliz.
44 Hennessey J., boot-maker (j)
46 Heaton W., grocer
47 Askew Mr. John
48 Hall S., brushmkr (j)
49 Rigby Mrs. Mary
50 Tyce Mrs. Eliza
50a Dandy Mr. Edward
51 Heaton J., spinner
52 Burgess R., fitter
53 Dandy S. P., plumber
54 Brooks W., overlooker
55 Mounsey T., labourer
56 Brown Mrs. Sarah A.
58 Walker S., greengrocer
59 Grandison W. J., fitter
60 Richards A., brickmkr
61 Green N., carter
62 Beck J., cabinet mkr (j)
63 Roskell Mrs. M. J.
64 Parker A., printer (j)
65 Riches E. G., driver
66 Fitchie Mrs. M., grocer
67 Lancaster Mrs. A.
68 Mackay J., police sergt
69 Denley Mrs. Elizabeth
70 Grandison W., joiner (j)
71 Higginson T., joiner (j)
73 Catterall J., driver
74 Hodgson T., tailor (j)
77 Denney E., traveller
78 Hutchinson Mrs. K.

BEVERLEY ST.

2 Horam F., boiler mkr
2 McDonald P., labourer
18 Swindlehurst R., fitter
21 Bridge A., labourer
26 Fisher Mrs. Jane

BIRCHALL ST.

1 Wilson T., mechanic
3 Leyland T., oiler
11 Bamber J., junr., coal dealer

BIRD STREET.

1 Wrightson Mrs. E. A.
2 Ashworth J., tailor (j)

3 Waterworth E., engr
4 Warburton Mr. Wm.
5 Rawcliffe W., wheelwright (j)
6 Johnson T. O., fitter
7 Moss William, groom
8 Cookson R., wheelwrt
9 Hodson R., porter
10 Bell James, sawyer
11 Fleming Mrs. Eliz.
12 Turner T., boiler mkr
13 Topping W. R., platelyr
14 Walton W. H., smith
16 Wilson J., weaver
17 Williamson C., btmkr
18 Sumner T., mechanic
19 Iddon John, labourer
20 Ditchfield J., cochbldr
21 Gregson W., mariner
22 Stocks Hy., mechanic

Tay street

23 Woods R., drysalter
24 Ainscow W., cashier
25 Watt Mr. George

BIRLEY BANK.

9 Sumner Mrs. E., shopkeeper
11 Hogg Thos., labourer
19 Yates Thomas, weaver
22 Turner F., engineer (j)
25 Derbyshire T., shpkpr
26 Crossley A., mechanic
33 Thompson J., labourer
34 Green Mr. James
36 Newton Mr. John
37 Hubberstey Mrs. E.
39 Hudson Mr. Robert
40 Jackson W., labourer

BISPHAM STREET.

1 Harrison T., cabt mkr
3 Wareing A., stoker
4 Marshall Mrs. M.
5 Gardner Mrs. Emily
6 Charnley D., traveller
7 Allen J. E., confctnr
8 Heywood D., agent
9 Pye Mrs. Mary A.
10 Atkinson R., pattern maker (j)
11 Markland G., musician
12 Taylor Mrs. Mary
13 Leyland R., agent
14 Pickering C., saw sharpener
15 Parkinson R., pattern maker
16 Preston J., printer (j)
17 Haslam J., joiner (j)
18 Bilsbrough Mrs. E. A.
19 Whiteside Mr. Edwd.
20 Hopkins W., saddler
21 Hainsworth A., smallware dealer

BLAKE HALL ST.

1 Bibby T., bookkeeper
3 Eteson Mrs. Mary
5 Wood Mrs. Mary
7 Dawson Mrs. Eliz.
9 Carr Mrs. Margaret
11 Middlebrook C., agent
13 Sergeant J., smith (j)
15 Whalley J. T., overlkr
17 Worsick J., labourer
18 Beetham M., loomer
16 Mason J., brewer (j)
12 James W. B., spinner
10 Birch Mrs. Barbara
8 Blinkhorn Mrs. H.
6 Ramsbottom W., fitter
4 Walton W., clothlkr
2 Ramsbottom T., fitter

BLANCHE ST.,

Ashton.

1 Seed Mrs. Nancy
3 Norris T., overlooker
5 Bromilow Mrs. M.
7 Bamber R., carter
9 Kirby T., carpenter
11 Sanders R., greengrcr
13 Wade Mrs. Eliza
33 Simpson J., patrn mkr
35 Wilkinson Mr. Henry
37 Breakell T., shunter
41 Taylor J., labourer
32 Holden J., cowkeeper
30 Bamber J., engine drvr
28 Hughes J., watchman
26 Glover R., crane drvr
24 Ireland R., machinist
22 Wade R., platelayer
18 Hodgkinson Mrs. M.
16 Kellett G., checker
12 Sandiford W., labourer
6 Carter J. S., mechanic
4 Smith J., baker
2 Kidd R., drover

BLEASDALE ST. EAST.

74 Harrington Mrs. I.
75 Winward G., mechanic
76 Place R. H., taper
79 Hamilton R., overlkr

St. Luke's Schools.

80 Dewhurst W., wrhsmn
81 Thomas R., painter (j)
82 Parkinson Mrs. N.
87 Sharples J., spinner
88 Hennessy Mrs. I.
89 Sumner J. M., weaver

BLOOMFIELD ST.

3 Fisher A., boiler mkr
7 Cookson E., spinner
9 Forshaw R., carter
13 Carr S., cabt mkr (j)
19 Larbey G., labourer
21 Dunderdale Mrs. E.
23 Dagger D., spinner
25 Towers J., loomer
27 Sumner L., joiner (j)
26 Jackson T., baker (j)
22 Ditchfield F., platelyr
20 Barnes J., bootmkr (j)
18 Dickinson H., overlkr
10 Woodruff W., coal dlr

BLOOMFIELD MILL ST.

Anderton John, cotton manufacturer
1 Hall John, shopkeeper

BLUE BELL YD.

1 Nickson J., foreman
2 Mellor Mrs. Ellen
3 Grimshaw T., labr
4 Sandham W., blind maker (j)
5 Colville W., horsekpr
6 Dewhurst T., carter

BLUNDELL ROAD,

Fulwood.

1 Baines J., joiner (j)
3 Bibby Mr. William
5 Gillett H., labourer
7 Kenyon H., police con
12 Jackson W., brickmkr
10 Gillett C., bricklyr (j)
8 Thornborrow J., coachman
6 Moulding Mrs. Mary
4 Hayward Miss M., dressmaker
2 Wilkinson Miss E.

BOLD STREET.

1 Cottam R., shopkeeper
79 Green Mr. Joseph
80 Preston J., labourer
81 Neville Miss Annie
82 Birkenhead W., spnnr

BOLTON STREET

(LATE BOLTON STREET WEST.)

1 Whitehead C., caretkr
1a Barnes J., police insptr
2 Carr J., police inspctr

3 Mountford G., police inspector
4 Varley J., police sergt
Jordan street.
6 Oakey Mr. George
7 Howard W., collector
8 Baxendale J., out-prtr
10 Vincent Sergt.-Major
11 Taylor J., fish salesmn
12 Nicholson A., sculptor
13 Farrington Mr. M.
14 Hague J., rlwy inspctr
15 Holding S., tailor (j)
16 Mee James, grocer
17 Jackson W., joiner (j)
18 Hughes H., coach painter (j)
19 Boothman E., labr
20 Parry Mrs. Margaret

BOLTON STREET.

(*See Pollard street.*)

BOLTON'S COURT.

8 Liptrot L., tailor
9 to 12 Snape T. & Co., printers

BOOTLE STREET.

95 Reynolds W., gardener
99 Hall M., fried fish dlr
103 Aspinall J., overlooker
109 Cocks W., traveller
113 Harrison J., shopkpr
115 Poole John, loomer
117 Craven Mrs. Elizabeth
129 Chippendale Mrs. E.
133 Platt G., cowkeeper
124 Crook Mrs. Jane
90 Wilcock S., herb beer maker
66 Parker J., engine tntr
50 Dover J., shopkeeper
40 Topping H., overlookr
34 Bolton F., clothlooker
22 Miller W., smith (j)

BOUVERIE ST.

(*See Havelock street.*)

BOSTOCK STREET.

3 Trafford Mrs. Ann
5 Bateson T., ostler
6 Bellamy T., french pol
7 Snape R., labourer

BOW LANE.

(*Including Spring street.*)

1 Cookson J., plumber
2 Jones G., grocer
3 Whiteside P., butcher
4 Morgan E., foreman
5 Crossthwaite T., plmbr
6 Lunt Mrs. M. A.
Christ Church street.
7 O'Reilly Mrs. C.
8 Riches Mrs. Mary A.
9 Preston Bottling Co., minrl water manfrs
9 Duckett Mr. J. J., Elm house
10 Usher R. (Exors. of), bootmakers
11 Derham Mrs. Ann
12 Crossthwaite E., plumber (j)
13 Jolly R., joiner (j)
14 Sharples J., coachman
15 Waterworth Mr. John
16 Worden Mr. Peter
17 Houghton T., *Volunteers' Inn*
19 Dawson Miss Ellen
20 Makinson Mrs. Alice
21 Reynolds Mrs. M. A., grocer
22 Totty W., police con
23 Scragg T., rlywy formn
24 Garstang J., plasterer
25 Ainsworth R., *Buck i'th' Vine*
River street.
Ribble Bank mills.
Walker C., builder
Lupton, Kitchen, & Co., millers
Walker's Bolton Brewery Co., Ltd.; J. Skidmore, agent
Spencer J. & Co., slipper manfctrs
26 Kirby Thomas, grocer
27 Payne E., brakesman
28 Farnworth D. E., barman
29 Titterington Mrs. M.
30 Southern J., horsekpr
School street.
Hopton A. J., junior, lithographer
McCartney H., *New Harbour Tavern*
Brown street.
Satchell Mrs. E., shopkeeper
Murray Miss D., dressmaker
Prescott Mrs. E., *Springfield Inn*
Marsh lane.
Fowler T., hairdresser
Twist W. P., tobacnst
Stopford J., clogger
Topping G., grocer
Kinloch G. A., taper
Bailey Thos., confctnr
Lamb John, paintr (j)
Hall F., lurry driver
Crossthwaite T., smith
Bennett Mrs. Alice
Turley P., bootmaker
Dobbin Mrs. M., shopkeeper
Reid Mrs. Catherine
34 Smith T., labourer
36 Sutcliffe J. S., pntr (j)
37 Mayor Mrs. N., confr
38 Banner Mrs. Mary
39 Armstrong Mrs. Betsy
40 Perry Mrs. Elizabeth
41 McCleary Mrs. Ann E.
42 Hardman E., bootmkr
43 Clarkson J., clerk
44 Hodgson R., fd fish dlr
45 Nuttall H., draper
46 Mossman G., draper
47 Helm W., engineer (j)
Arthur street.
Garnett T. B., builder
Foster Joseph & Sons, Bow Lane foundry
49 Thompson J., eng drvr
50 Holland Mrs. Margt.
51 Gaskell A. E., cabinet maker (j)
52 Wilkinson Mrs. M.
53 Frankland Mrs. S.
54 Gutteridge R., coachbuilder (j)
55 Thomas P., carpenter
56 Aspinall W., patn mkr
57 Duckett J., horsekeepr
58 Guest Mrs. Nancy
59 Creed E., clerk
60 Haworth Mr. George
61 Emmett Miss Eleanor
62 Livesey Mr. Wm. F.
63 Dawson W. A., statnr
Christ Church and Schools
64 Pimblett W. H., M.B.

BOWKER STREET.

1 Burn M., *Oxford Tavern*
2 Singleton J., agent
3 Potter Mrs. Jane
6 Hewitt F. J., fr polshr

BOWLING STREET

(*See Wellington Street.*)

BRACKENBURY PLACE.

1 Bamber Thos., agent
2 Marsh James, weaver

3 Brown Mrs. Mary
4 Whiteside Mrs. Mary

BRACKENBURY ROAD.

1 Sumner Misses, confrs
3 Haslam J., joiner (j)
5 Allman W. H., foremn
7 Baines Mrs. M.
9 Holmes Mr. H.
11 Eaves R., clerk
13 Kirby R., clerk
15 Gornall J., manager
17 Foxen T., overlooker
19 Harrison Mrs. M. A.
21 Hodgkinson F., cattle dealer
23 Halewood Mr. A.
25 Sanderson Mr. J. C.
27 Binfield T., caretaker
29 Walmsley Mr. John
31 Dixon W., clerk
33 Hayhurst Mr. Wm.
35 Waterworth Mrs. E.
37 Gardner R., enginr (j)
39 France Mrs. M. A.
41 Wareing W., cattle dlr

Eldon street.

Lansdowne terrace.

43 Child W., in rev supr
45 Beresford T., engineer
47 Walmsley C., police inspector and clerk
49 Fitchie Mr. David
51 Milne J., yarn agent
53 Dunbar Mr. Duncan
55 Livesey E., cashier
57 Smith Miss Martha
59 Baines Miss Jane W.
61 Tyrer T. B., traveller
63 Stewart P. C., C.E.
65 Masters John, clerk
67 Gelsthorpe G. A., trav
69 Bingant Mrs. Mary
73 Thompson Mr. Thos.
75 Holmes A., clerk
77 Parker J., inland rev off

Trafford street.

Onslow terrace.

79 Hayhurst Mr. John A.
81 Heppell R. A., travellr
83 Hood P., manager
85 Stott A., schoolmaster
87 Oakey Mr. William D.
89 Carruthers Rev. J.
91 Barrow Mrs. Alice
93 Turner Rev. Josiah
95 Melling Mrs. Dorothy
97 Askew Rev. Edwin
99 Chadwick Mr. John
101 Wolstenholme Mr. J. B.

Addison road.

Albany villas.

110 Wilkinson Mrs. A.
108 Rothwell Mr. William
96 Gilleade S., cashier
94 Beardwood Mr. John
92 Worthington J. H., schoolmaster
90 Clarkson R., clerk
88 Harris J., manager
86 Tipping Miss Jane
84 Yates Mr. John
82 Jolly Mr. James
80 Bramwell J. J., agent
78 Clarkson Mrs. M., schl
78 Clarkson H., traveller
76 Lucas A., traveller
74 Brown J., police supt
70 Critchley H., tea dealer's assistant
68 Lister Mr. F. J.
66 Morrison W. J., travlr
64 Hindle R., engineer
62 Harrison Mr. Thomas
60 Monk S., inland rev officer
58 Read Mrs. Mary
56 Lawford Mrs. Hannah
54 Chapman Mr. John
52 Bleasdale J. L., clerk
50 Gillis P., professor of chemistry
48 Barnes Mr. Thomas

Eldon terrace

46 Wrigley Mr. Henry
44 Lewty Mrs. Mary
42 Machin Rev. William
40 Simpson Mrs. Eliz.
38 Spencer Mr. John G.
36 Dewhurst T., clerk
34 Nevett F. W., surveyor
32 Cunningham Mr. H. B.
30 Lockwood C., traveller
28 Wignall T., accountant
26 Parrington G., post office assistant supt
24 Edwards A. H., post office supt
22 Carter C., schoolmstr
20 Peake Mrs. Margaret
18 Whittle Mr. Henry
16 Holden W. H., manager
14 Burt Miss E., milliner
12 Marsden John, meat inspector
2 & 4 Whiteside J. T., draper

BRACKENBURY ROAD,

Fulwood

1 Gardner Thomas shopman
2 Cooke H., tailor's cuttr
3 Spencer J., draper's assistant
4 Beardwood W. A., manager
5 Kay Mr. Alfred
6 Hall J., tailor's cutter
7 Hogg F. H., clerk
8 Gooch W., manager

BRACKENBURY STREET.

9 Gregson & Co., cab proprietors

Alsop street.

10 Moxham J., contractor
11 Nightingale T., cloth-looker
12 Catterall R. H., plastr
13 Leyland R., butcher
14 Carter T. H., *British Standard*
15 Carr J. E., brewer (j)
16 Deasy M., overlooker
17 Greenwood Mrs. S., grocer
18 Exton G., *New Park Inn*
19 Naylor Mrs. Mary
20 Walsh Miss Ann
21 Bilsborrow J., fish mer
22 Ormerod H., boot mkr
23 Robinson T. E., spinnr
24 Hall Mrs. Ann
25 Ayres Rev. Robert
26 Foster Mrs. Jane
27 Sandham Mrs. Eliz.
28 Chadwick J. K., travlr
29 Pickup W., grocer
30 Crabtree Miss A., dressmaker
31 Gelderd W., watchmn
32 Sumner F., weaver
33 Fletcher W., plumber
33a Hayes W. H., clerk

Villiers street.

34 Roberts & Croasdale, butchers
35 Bannister Mrs. Agnes
36 Nicholls Robert, agent
37 Read John, grocer

Ripon street.

121 Boardman W., litho.
122 Rayner A., engineer (j)
123 Roberts P., clerk
124 Winder Mrs. Mary L.
125 Hargreaves Mr. Joseph
126 Newsome W., cbt mkr
127 Hulme J. R., reed mkr
128 Salisbury Mrs. Ann
129 Wightman Mrs. Eliz.
130 Heaton Mrs. A., grocer
131 Morris Mrs. Margaret
132 Wilson J. E., weaver
133 Bilsborrow Mr. John
134 Pickering Mr. Samuel

135 Park J., clerk of works
136 Hind Jas., plumber (j)
137 Johnson T., plumber
138, 139, & 140 Co-op. stores
142 Price Miss F., shopkpr
143 Shaw W., traveller
144 Hall Wm., labourer
145 Hopkins Mrs. Margt.

BRAMPTON ST.

Ashton.

1 Wilson J., moulder
3 Richardson A., cbt mkr
5 Webster J., electrician
7 Mason John, clerk

BRAY STREET,

Ashton.

5 Nutter C., grocer
7 Wilkinson Mrs. M.
9 Swindlehurst J., labr
11 Battersby R., pol con
13 Battersby T., eng drvr
15 & 17 Shorrock W., fried fish dealer

Wyre street.

19 Smith Mrs. Jane
21 Lambert C., driver
23 Curwen Mrs. Eliz.

Cannon hill.

Rossall street.

29 Scholes Miss M.
41 Robinson Mrs. J.
43 Foster F., moulder
45 Robinson W., cashier
47 Ashworth & Co., bootmakers

Waterloo road.

Wesleyan School

Pechell street.

4 Smith James, carter
2 Horn W., decorator

BREWERY ST.

3 Mercer J., coal dealer
37 Lancaster J., shopkpr
14 Craven Miss M. A., grcr

BRIDGE LANE.

(*See Marsh Lane.*)

BRIDGE STREET.

(*See Marsh Lane.*)

BRIDGE ROAD.

Ashton.

1 Dugdale J., ropemkr (j)
3 Atkinson J., joiner (j)
5 Atherton R., taper
7 Kellett J., overlooker
9 Bagwell R., weaver
11 Booth A., stoker
13 Sherburn W., labourer
15 Rigby Mr. William
37 Parkinson J., overlkr
39 Lomax E., gardener
41 Ward J., shopman
43 Swann T., weaver
45 Gray Miss Ursula
47 Nightingale J., cabinet maker (j)
49 Turner Mrs. Margaret
51 Jones S., pointsman
4 Waddington J. K., grcr

BRIERYFIELD RD.

2 Holden H., weaver
3 Sumner Mrs. Sarah
5 Gerrard W., shopkpr
8 & 9 Sandham J. R., grocer
10 Norris E., *Elephant Inn*
19 Yates E. J., engnr (j)
22 Crossley W. H., coachman
25 Cookson C. M., shopkpr
26 Wilding J., labourer
28 Bamford J. H., draper
29 Ratcliffe Mrs. Ann E.
31 Dickinson H., driver
32 Latham John, clerk
33 Scott R., van driver
34 Whittaker Mrs. S.
35 Sharples R., painter
36 Sumner Mrs. Jane
37 Kenny Mrs. Eleanor J.
38 Warren John S.
39 Gardner W., clerk
49 Gardner R., clerk

Gratrix John & Co., Atlas foundry

Friedenthal F., engnr

BRIXEY STREET.

2 Vickers W. H., engnr
3 Hartley Mrs. Eliz. A.
4 Ashworth Mr. Wm.
5 Wallace J., labourer
9 Thwaites Mr. Jph. B.
10 Pemberton Mr. Geo.
11 Gould Wm., foreman

Ladysmith.

12 Ellithorn J., joiner
13 Hansford G., coach builder
14 Parker Mr. J.
15 Eckersley J., traveller
16 Cornall R. S., bootmaker (j)
17 Threlfall L., signalmn
18 Barton Wm. A., cashier
19 Harrison L., bootmkr

BRIXTON ROAD.

2 Bradshaw W., overlkr
4 Nickson W., agent
6 Carmin G., printer (j)
8 Sephton R. W., tailor
10 Little P., painter (j)
12 Sowrey H., shopman
14 Hodson J., tailor (j)
16 Lewis Mrs. Hannah
18 Hothersall J., plumber

BROADGATE.

1 & 2 Woods E., *Ribblesside Inn*
3 Turner Mr. George
4 Parish Mr. C.
5 Dixon Mr. Henry V.
6 Moulton Mr. A. W.
7 Jackson Mrs. Lucy
8 Hindle Miss F. M.
9 Gratrix Misses J. & J.
10 Stuart Mrs. Ann
11 Smith Mr. Richard
12 Wardley Mr. William
13 Winterbottom W. B., traveller
14 Thornborrow Mrs. C.
15 Clayton Rev. E.
16 Kirby J.H., traveller
17 Holderness Mrs. J.
18 Nichols R., artist
19 Coupe Miss A. J., dressmaker
20 Potter Mr. David
21 Seed Mrs. Ellen

Bird street.

22 Leivers Mr. Edwin
23 Whitehead Mr. Saml.
24 Kerfoot Mrs. S. A.
25 Morphy Mr. J. W.
26 Strickland Mr. Richd.
27 Strickland E., butcher
28 Co-operative Stores
29 Roll G. W., traveller

BROCKHOLES VIEW

(Late Fishwick Par).

1 Sumner C., overlooker
2 Swarbrick F., tinner (j)
3 Breakell W., eng tntr
4 Allison W., picture framer
5 Butcher Mr. Thomas
6 Whittle R., weaver
7 Titterington C., grdnr
8 Dobson Mrs. Sarah
9 Holliday W., engr
10 Baron Mrs. Eliza
11 Richmond Mrs. M.
12 Titterington Mrs. E.

BROOK STREET.

1 Graham J., frd fish dlr
17 & 19 Ashcroft Mrs. J.
Atherton street.
21 & 23 Dodd J., grocer
27 Bilsborough J., grocer
29 Billington E., picture dealer.
31 Conway Mrs. M., drpr
33 Catterall J., painter
Victoria street.
Hull R. E., builder
Duckworth R., skip manufacturer
Gordon street.
73 Ingram H., *Hornby Castle*
75 Storrar J., painter (j)
77 Eatough Mrs. M.
79 Sumner Mrs. M., grcr
Hawkins street.
Murray street.
81 Haworth Wm., confr
83 Cunnion J., spinner
85 Middleton J., shpkpr
89 Harris T., watchman
Goodair Rd., Lmtd., Springfield mill
Aqueduct street.
93 Walmsley Mrs. E., grocer
95 Sharples G., overlkr
97 Briars Wm., driver
99 Pilkington S., small-ware dealer
101 McDougle A., grocer
105 Merrett J. C., pol con
107 Hodson J., grocer
Barlow street.
109 Ramsbottom T., btmkr
111 Sharp Thos., smith (j)
113 Johnson R. E., foremn
115 Taylor S., draper
Hammond street.
119 Eccleston Mrs. C.
121 Howson R., moulder
123 Thompson J. H., pensioner
Bloomfield street.
125 Reed Rd., draper
127 Pye G., overlooker
129 Bird Isaac, draper
131 Hayes James, confr
Havelock street.
133 Nightingale M., grocer
135 Roberts J., labourer
137 Hood Mr. Charles
139 Dickson J., grocer
Villiers street.
141 Sankey W., *Keystone*
143 Wilkinson Mrs. G.
145 Blundell Mrs. H., confectioner
Ripon street.
159 Barker Mrs. M., shopkeeper
163 Gardner J. J., coal dlr
181 Vickers T., shopkeeper
Eldon street.
185 Thompson J., grocer
Healey Edward, Ltd., Moor Hall mill
Emery H., skip mnfr
Whittaker J. B., rope manufacturer
Hothersall E. G., auction mart and *Cattle Market Hotel*
Cattle Market; W. S. Nelson, supt.
Thompson Mrs. Jane
Sharples A. and M., confectioners
Thistleton G., *Butchers, &c., Hotel*
Archer H., painter
Southworth T. R., shopkeeper
Ashton W., flagger (j)
Sharp Paul, smith
240 Hands R., labourer
238 Chorley R., watchman
226 Eastham E., grocer
204 Thompson H., *New Cattle Market Inn*
200 Kilshaw Thos., driver
176 Kirby Miss M., drsmkr
174 Hebblethwaite R., grocer
172 Knowles Mrs. Alice
170 Moxham Mrs. Ellen
168 Maddock J., fd fish dlr
166 Martin W., grocer
164 Dilworth W., hairdrsr
Emmanuel Church and Schools
162 Howson J., grocer
160 Long George, overlkr
158 Darwen R., fd fish dlr
156 Parkinson H., grocer
154 Bramwell J., labourer
152 Walmsley Mrs. Eliz.
150 Pilkington E., fitter
148 Whiteside T., cowkpr
Ellen street.
146 Addison Mrs. R.
144 Travis A., shopkeeper
142 Eckersley P., *Drovers' Arms*
140 Ward Mrs. A., broker
138 Hopkins R., fish dealer
136 Jackson C., mariner
134 Farnworth Mrs. Alice
132 Wignall R., spinner
130 Davis S., compositor
128 Jackson W., hairdrsr
126 Hartley Mr. John
124 Singleton J., grocer
Harcourt street.
122 Lomax B., clogger
118 Hogarth Mrs. J., shopkeeper
116 Whatmough P., shopkeeper
112 Rhodes J. T., *Stockwell Inn*
108 & 110 Hoole T. T., grcr
94 Bramwell J., labourer
Eversleigh street
88 Hardman B., cloths dlr
86 Pollard G., weaver
84 Southworth Mrs. A.
82 Brown E., moulder
74 Parker R., grocer
72 Miller Mrs. Janet
66 Smith J., shopkeeper
64 Davis R., grocer
62 Fyfe D., moulder
60 Ainsworth Mrs. M.
58 Charnley J., brcklyr (j)
56 Proctor R., newsagent
54 Duckworth Mr. Wm.
52 Proctor Mrs. Elizabeth
50 Wadeson T., tailor (j)
48 Wadeson R., moulder
Senior street.
42 Hull Mrs. Jane
40 Jackson J., shopkeeper
38 Turner E., fruiterer
36 Sharples J., grocer
Victoria street.
34 Wilkinson J., draper
32 Atkinson H., *George the Third*
Haydock street.
30 Woods J., joiner
28 Montgomery George
26 Pickup J., fried fish dlr
24 Eastham T., grocer
Nelson street.
Kirby O. C. & Co., drapers
14 Leighton S., *Star and Garter*
Byron street.
6 Whitwell R., broker
4 Woodruffe E., tripe dlr
2 Swarbrick W., fruitrer

BROOK STREET,

Fulwood.

Treasure J., brickmkr
Smith John, labourer
Hodgkinson G. clerk
Bruckshaw F., foremn
Fleming G., joiner (j)
Newsham W., guard

BROOKFIELD ST.

7 Crangle F., engineer

Liver John, Limited, Brookfield mill
20 Farrer R. H., shopkpr
26 Heskin W., overlooker
28 Richmond G., smith
40 Leeming J., eng tenter
41 Walsh C., joiner (j)

BROOKHOUSE ST.

2 Wareing R. E., eating house
4 Higginson T., spinner
5 Trafford J., coal dealer
6 Schofield V., eng drvr
7 Holmes R., fried fish dealer
8 Graham Mrs. Mary E.
9 Hughes E., moulder
12 Green J., grocer
13 Carling J., cowkeeper
44 Billington Mrs. A., shopkeeper
45 Melbourne J., grocer
47 Windle Mrs. J., grocer

BROUGHAM ST.

1 Taylor John, *Victoria and Albert*
9 Duckworth R., skip maker
10 Bennett J., loomer
11 Preston Mrs. Alice
12 Worthington R., plastr
13 Wareing R., plasterer
14 Howson Mrs. M., grcr
17 Cuerden Mrs. E. A.
18 Bowen Mrs. Harriet
19 Bamber W., brewer (j)
20 Crabtree Mrs. Ann
21 Rothwell Mrs. A., hosr
25 Foxton W., wire worker
27 Watson J., overlooker
46 Sharp E., chmny swpr
57 Atkinson W., painter
58 Daniel J., *Piel Castle*
59 Singleton T., shopkpr
80 Parkinson A., grocer
81 Woods W., painter
85 Gabbott J. T., builder
Preston Oil & Soap Co.

BROUGHTON ST.

1 Bell A., labourer
3 Taylor Mr. James
5 Stocks H., cabinet mkr
7 Patten J., moulder
9 Penswick Miss Margt.
11 Sinclair H., wgn inspr
13 Ashworth Miss Ann
17 Parkinson J., weaver
19 Taylor Mr. Richard M.
21 Eccles J., loomer
23 Hesmondhalgh R., drvr
25 Norcross J., bookkeepr
27 Worthington Mrs. E.
29 Marginson Mrs. E.
31 Norris T., labourer
33 Slater R., loomer
35 Leach R., bricklayer
Eldon street.
39 Davis J., joiner (j)
41 Kitchen E., weaver
45 Hood A., taper
47 Robinson J., carter
49 Kendall Mr. James
51 Hayes J., overlooker
53 Bateman J., gardener
55 Nelson W., mason
59 Parker S., smith (j)
61 Eccleston Mrs. S.
63 Marland G., bricklayer
Trafford street.
77 Hunt Mrs. Annie
79 Singleton T., slater
81 McWilliam R., gardnr
85 Parker J., labourer
89 Mount J., bookkeeper
95 Pearson Miss Mary
97 Raby Mrs. Ellen E.
99 Mercer Mrs. Margery
101 Longworth J., labourer
103 Jenkins Mrs. Jane
40 Wilkinson W. H., overlooker
38 Kay Mrs. Ellen
36 Bleasdale Mr. George
34 Bolton Mrs. Margaret
30 Cookson J., coachman
28 Hoskin W., warehsmn
26 Boonham S., warehsmn
24 Walmsley Mrs. Alice
22 Houlgreave W., ovrlkr
20 Pratt R. J., core mkr
18 Dixon Mr. George
16 Dixon Mrs. Isabella
12 Wareing J., police con
10 Rayton T., police con
8 Cowell T., twister
6 Gerrard J., tinner (j)
4 Rawcliffe Mr. Henry
2 McKenna B., pork butcher (j)

BRUNSWICK PL., *Ashton.*

1 Cook E., joiner (j)
3 Worthington Mr. Hy.
5 Clarkson J., chapel kpr
7 Parker J. C., printr (j)
9 Salisbury J., tailor (j)
10 French W., boiler mkr
8 Farrington J., grinder
6 Hunter Edw., clerk
4 Mawdsley Miss A.
2 Barnes T., joiner (j)

BRUNSWICK PL.

(*See Rye Street.*)

BRUNSWICK ST.

8 Green A. E., *Brunswick Arms*
15 Pilkington W., shpkpr
44 *Mission Room*
66 Cowperthwaite G., shopkeeper

BURROW ROAD.

1 Howe Dr. J. D., Deepdale house
3 Culshaw J., joiner (j)
5 Brown P., weaver
Norfolk street.
7 Cartmell H., manager
9 Shuttleworth Mr. W.
15 Attwater Mr. C.
Suffolk street.
21 Haworth Mr. Thomas
23 Smalley Mrs. Ellen
25 Moate Mr. James
Stafford street.
31 Lees Mrs. Eliza
33 Pickup Mr. Henry
35 Mulhall W., inland revenue officer
Dorset street.
41 Miller Mrs. Ann
43 Wareing F., traveller
45 Crombleholme R., schoolmaster
47 Clarke P. J., joiner (j)
St. Michael's Road south.
51 Walker W. E., clerk
53 Lucas Mrs. Mary E.
55 Dowbiggin J., agent
57 Swarbrick W., managr
St. Martin's Road south.
59 Sawyer Mr. William
61 Eccles Mr. John
63 Arrowsmith Mr. Geo., Springfield

BUSHELL PLACE.

1 Smith Mr. J. R., Bushell house
2 Taylor Miss Eliza Ann
3 Hull Mr. Joseph
4 Langdon Miss Isabel
5 Ambler Mr. Edward
6 Bickerstaff Mrs. M.
7 Plant Mrs. Elizabeth
8 Lawson Mr. James
10 Lawson Mr. Fred. W.
11 Taylor Mr. Charles T.
12 Nicholson Miss Ellen
13 Taylor Mrs. Cath. M.
Porter place.

14 Slinger Mr. W. J.
15 Foster Mrs. Elizabeth
15 Flowerdew R. S., agnt

BUSHELL STREET

Brotherton T. & Co., cotton manufactrs
National Electric Supply Co., Limited
5 Jackson J., confectnr
11 Shorrock Mrs. Ellen
16 Hollywell G., *Napoleon Inn*
8 & 10 Melling T., salt dealer
4 Seed J. W., chim swpr

BUTLER PLACE.

3 Ratcliffe H., cab prpr
4 Preston J., mechanic
7 Gardner Mrs. Eliz.
8 Yates S., moulder
10 Loftus Miss S.
11 Kay James, labourer
13 Moss Thos., painter (j)
16 Brooker Mr. John
17 Muirhead W. C., mechanic
18 Halstead J., baker (j)
21 Tidball J., gardener
22 Stirzaker Mrs. C.
23 Bradley F., fireman
24 Ward J., shopman
25 Ratcliffe W., cab drvr
26 Kay A., driver
29 Dunderdale J., labr
30 Gregson W., painter

BUTLER'S COURT.

4 Whittaker G., house agent
5 Kerfoot A., police sergt
6 Mercer Mrs. L.
7 Hindle E. D., pol con
8 Farrell M. W., grainer
9 Brown N., law statnr
10 Ainsworth J., gasfitter
11 Worden C., proprtymn
12 Hodson Mrs. Jane
13 Crabtree Mrs. Sarah
14 Holroyd T., paper ruler
21 Wardle J., porter
22 Grey Miss S. J., dressmaker
23 Spencer I., bricklayer
24 Porter Miss Elizabeth

BUTLER STREET.

1 Tattersall J., *Queen's Hotel*
2 Parkinson R., restrnt
3 Kay F. G., restaurant
4 Fenton J., temp hotel
5 Brown R., *Railway Hotel*
Meade-King, Robinson, & Co.
Anglo-Caucasian Oil Co., Ltd.
Bee J., coal merchant
L. & Y. Goods office; R. Williams, agent
E.L.Passenger station; T. Bridson, station master
Refreshment rooms; H. T. Weston, mngr

BYRON STREET.

3 Taylor R., hay, &c., dealer
5 Monks J., waterman
20 Colbert Mr. John
80 Garstang R., baker
81 Eckersley A., grocer
82 Ridge J., *Princess Royal*
83 Pearson A., taper
84 Morris T., manager
87 Whittle T., overlooker
88 Moxham Mrs. Ann
89 Hatton G. W., saddler
91 Bickerstaffe Mrs. Jane
93 Whittle Mrs. Mary A.
94 Challoner T., tinner (j)
95 Hornby J., spindle maker (j)
96 Walmsley H., carter
97 Duckworth R., skip maker
98 Hayes Mr. William
99 Hogarth W., bolt mkr
100 Rhodes J., bricklyr (j)
101 Reeder T., flange mkr

CADLEY,

Fulwood.
Dearlove Rev. Thos., Brookfield
Jackson Mrs. Mary J., Gordon villa
Chadwick Mr. Edwin, Bayfield
Ayres Zenas, schlmstr, Rowan house
Dewhurst Mr. John, Cadley terrace
Patterson Wm., cattle dealer, Fern bank
Pomfret Mr. Frank, West view
Mount pleasant.
1 Fish Mr. Levi, junr
2 Steele Mr. William
Caine Jas., cattle dlr, Breeze hill
Simpson H., Dewhurst farm
Simpson Mr. H., Highfield house
Hayhurst Mr. Thos., Beacon dene
Abbatt F., bank clerk, Melbreak
Ash villas.
1 Banks Mr. Jas. F.
2 Crawshaw Mr. J. L.
Cadley villas.
3 Lowis Mr. William
4 Whiteside Mr. Jas.
5 Berry Mr. Chas. W.
6 Crawshaw Mrs. L.
Anderton Mr. John E., Breeze hill
Smith C , weaver, Rose cottage
Birchall J., pointsmn, Withy cottage
Greenhalgh S., pavior, Springfield cottage
Eastwood Mr. Henry, Holly bank
Sharples R., coachmn, Primrose cottage
Helm Mr. Thomas, Windsor house
Carson J. E., schlmstr, Windsor house
Smith Mr. William, Crowtree house
Kirkham R., butcher, Crowtree cottage
Horwarth J., Marsden farm
Wilson Mrs. A., Scott's farm
Metcalf D., brickmakr
Phillipson R., farmer, Ivy cottage
Ashworth Mr. W. H., The Filberts
Laurel bank.
Alston W., mchnc
Hartley W., gardnr
Garstang C. R., farmer, Vine house
Worthington J., frmr, Cadley cottage
Johnson W., labourer, Mill Bank cottage
Bibby Mr. Henry, Mill bank
Noblett W., farmer, Mill house
Smith Mr. John J., Cadley bank
Williamson Mrs. M., laundry, Chestnut hs

CADOGAN PLACE (Late Bank Place.)

1 Goss J. C., clerk
2 Talbot Mrs. Sarah
3 Bentley Mrs. Mary
4 Hall Mr. Richard
5 Ward J. H., accntnt
6 Hargreaves A., cabinet maker
7 Clegg J. E., comp
9 Finlayson Mr. E.
10 Chadderton I., trvllr

CALVERLEY ST.

1 Marston Mrs. M.
[illegible] Marston A., weaver
7 Seed Mr. John
11 Dickinson F., bkbindr
13 Wild R., overlooker
15 Shorrock W., coal dlr
33 Hodgson J., overlooker
22 Littlefair T., overlkr
18 Tearle Mr. Edward
12 Jackson R., loomer
6 Robinson T., taper
4 Livesey Mr. John
2 Ainsworth J., clothlkr

CAMBRIDGE ST. (Late Sizer Street North.)

1 Guest T., bookkeeper
7 Cronshaw Mrs. M.
9 Morgan J., moulder
11 Turner J., striker
13 Bailey Wm., grocer
15 Moon W., *New Welcome Inn*
19 Watkinson C., grocer
Barlow street.
Hammond street.
21 Jackson D., weaver
23 Blundell W., yardsmn
27 Howells R. H., collctr
31 Lowe J. R., fd fish dlr
33 Elson John, driver
35 Taylor W., weaver
37 Latham T., grocer
Havelock street.
39 Cox Thomas, grocer
41 Walker J., spinner
43 Foster C., spinner
45 Lancaster J., clerk
47 Wall James, grocer
55 Cragg Mrs. Nancy
61 Dixon W., spinner
65 Taylor Mrs. Elizabeth
67 Parker Hy., joiner (j)
69 Alker William, joiner
73 Riley Mr. James
18 Gardner E., confctnr
10 Whalley A., newsagent
6 Miller C., cab driver
4 Miller T., labourer
2 Sandiford J., bird dlr

CAMDEN PLACE.

1 Eastham Mrs. M., dressmaker
2 Smith Mr. J. F.
3 Powell Miss M., mllnr
4 Richardson Mr. Rd.
5 Bradley Mrs. M. J.
6 Catterall Paul, solicitr
8 Noblett Mr. William
9 Bell Mr. Henry G.
10 Gardner Mrs. L.
11 Lupton Mr. J. C.

CAMPBELL ST.

Creed B., coach bldr
Hartford Mills Co., Ld.

CANAL STREET.

Bell's yard.
Kay & Co., drysalters
Leak John, smith
5 McCann J. & Co., french polishers
Lancaster Canal Co.; D. Yardley, agent
Mears W. & Co., ironmongers
Taylor & Co,, soapmkrs
Foster square.
McDermott C., cooper
33 Singleton Mrs. A., shopkeeper
37 Robinson J. J., *Three Crowns*
39 Goodier D., carter
42 Horam P., shopkeeper
43 Gorman W. H., chimney sweeper

CANNON HILL, *Ashton.*

1, 3, & 5 Anderton G., draper
7 Darlington J., firemn
13 & 15 Farnworth J., grocer
Bray street.
17 Swindlehurst J., spnnr
29 Birkenhead J., mason
36 Mitchell S., moulder
30 Johnston Mrs. M.
26 Clarkson A., fitter
24 Dandy E., fitter
22 Seddon E., joiner (j)

CANNON STREET.

1 Woods & Co., fruiterers
2 Mears T. & Co., brushmakers
3 Swindells F. E., sharebroker
5 Plant, Abbott, & Plants, solicitors
6 Smith W. T., solicitor
6 Best J. T. & Son, hop growers
7 Potter J., accountant
7 Swindlehurst W., jwllr
7 Beeson R., tea agent
9 Forshaw & Parker, solicitors
9 *Coroner's office*, J. Parker
10 Greenall&Son, printers
12 Johnson W., hairdrssr
13 Kirby Mrs. Susannah
14 Lowis & Milby, tailors
15 Gardner J. E., tailor
16 United Yeast Co.
17 Parker C., house agent
17 Preston North End Football Club, Ltd.; T. Charnley sec.
17 Jackson Miss K., tailor
18 Meagher W. P., acctnt
19 Rutter G., horse twitch maker
20 Archer T., estate agent
21 Smalley G., picture framer
22 Dewhurst R., butcher
23 Christopher Bros., tea dealers
24 Hill G., builder
25 Fowler G. H., bootmkr
Syke street.
26a Smith H., plasterer
26 Carter J. B., grocer
27 & 28 Schofield Mrs. J., furniture dealer
29 Phillips & Co., tea dealers
30 Pateson H. W., grocer
31 Pimley Mrs. M. A., dressmaker
32 Shaw W., joiner (j)
33 Charnley Mrs. H., *Cannon Street Tavern*
34 Burton & Co., drapers
35 Rimmer E., fruiterer
36 Graham A., tea agent
36 McDonald J., clothier
37 Worthington G., draper
38 McKie Miss A., grocer
39 Denham Mrs. A., dressmaker
40 Gill Mrs. E., Berlin wool repository

41 Watkinson J., wigmkr
42 Crerar J., clothier
43 Beaver J., tobacconist
43a Stringer G., agent
44 Livesey W. B., solicitor
44 McKean J., draper
Temple court.
Heane W. S., litho
Macfarlane Geo. & Son, bookbinders
45 British Rubber Co.
46 Bramwell Mrs. A., fishmonger
46 Bramwell W., tourist agent
46 Bramwell F., agent
47 Alsop J. & Son, saddlers
Cannon Street chambers.
Clemesha H. W., M.A., solicitor
Dewhurst R., mill furnisher
North Lanc. Printing, &c., Co.
N.S.P.C.C., T. Thorp hon. secretary
Williams Mrs. E., tobacconist

CANUTE STREET.

1 Jackson J., grocer
8 Sumner W., labourer
30 Ashton A., broker
63 Preston J., smith
64 Wareing J., coal mer
Pye M., timber mer, Brunswick mill

CARLISLE STREET

St. Paul's Schools
2 Molyneux W., mason
7 Pearson A., labourer
10 Hilditch Mr. John
14 Fielden W., *New Weavers' Arms*
Carlisle terrace
15 Gardner W., engine tenter
16 Thompson W., club steward
17 Kelsey A., fitter
18 Berry Mrs. Jane A.

CARLTON STREET.

1 Atkinson T., carter
5 Cottam J., grocer
6 Leach Mrs. Lucy
7 Emmett C., overlookr
19 Mitton Miss E., grocer

CARNARVON ROAD

15 Coupe W., coach pntr
17 Parker John, clerk
19 Wood C. J., picture fr
21 Holmes Hy., joiner (j)
23 Gillibrand W., joiner
28 Bimson J. T., police constable
26 Taylor M., police const
24 Mitchell Mrs. Mary E.
22 Wignall J., storekeeper
20 Fowler W., shopman
18 Hardman J., rly inspr
16 Thompson J., butcher
14 Denholm W., moulder
12 Slater W., shopman
10 Donaldson J., joiner (j)
8 Rhodes E., engnr (j)
6 De Board J., pattern maker
4 McKerney W., bricklayer (j)
2 Mulligan J., porter

CAROLINE ST.

21 Meek Robert, grocer
23 Mercer Miss Mary
25 Ramsden J., weaver
27 Cairns D., labourer
29 Crook Mr. John
31 Tate Joseph, overlookr
33 Waterhouse J., spinnr
35 Johnson J., painter (j)
37 Leeming J., boot mkr
39 Alston R., shopkeeper
41 Hough T., greengrocer
43 Cross T., meter inspctr
51 Turner J., loomer
53 Procter J., loomer
55 Alston J., school cleanr
57 Steele J. I., clothlookr
59 Worthington T., driver
61 Wilkinson R., engine tenter
63 Newton J. C., overlkr
42 Salisbury T., agent
40 Wignall H., overlooker
38 Gornall Mrs. Eliz.
16 Hoggarth W., spinner
12 Charnock J., driver
6 Thornley Miss Eliz.
2 Bamber Hy., spinner

CAROLINE ST. SOUTH.

9 Jackson J., dresser
11 Grayson Mr. Thomas
15 Lever Miss Martha
17 Riley S., bookkeeper
33 Beetham T. E., overlkr
35 Nuttall S., foreman
37 Ward J., overlooker
43 Gardner J., moulder
49 Cummings R., fitter
51 Bamber W., agent
53 Shorrock T., overlookr
55 Birch M., painter
57 Singleton F., joiner (j)
60 Carr M. W., loomer
58 Standen J., french polisher
56 Holmes Wm., warder
52 Greenhalgh J., twister
50 Wilding Mrs. Dorothy
48 Markland G., paintr (j)
46 Newsham Mrs. Alice
38 Hoggarth J., spinner
36 Harper H. G., printer
34 Pearson W., spinner
20 Pearson R., overlooker
18 Billington Mrs. Ann
14 Southworth S., painter
10 Bryning Miss A. A., dressmaker
4 Yates Mrs. Elizabeth
2 Garnett M. W., weaver

CARR STREET.

1 Caton Mrs. M., grocer
5 Moss Mrs. Annie
7 Wareing Miss Isabella
19 Young Miss Fanny
21 Robinson W., spinner
23 Harrison T., spinner
St. Augustine's Girls' and Infants' Schools
27 Wareing J., spinner
29 Cummins Miss M. A.
31 Travis J., painter (j)
37 Worsick J., spinner
28 Frankland J., chandler
26 Lee M., shopkeeper
22 Cottam C., spinner

CARR STREET,

Fulwood.

3 Breakell Mrs. M. J.
5 Lawson T., horsekeepr
7 Moore Mr. Matthew
9 Whitewell T., engineer
11 Kearney R. P., pensnr
13 Cairns J. W. G., grdnr
Morton Mr. John, Ellel house

CARROL STREET.

Banks T., brass foundr
Co-op Society, coal merchants

CARTER STREET.

2 Waring Mrs. S. A.
3 Camm S. E., overlkr
4 Wiseman Mrs. Jane

6 Hall Mrs. Ellen
7 Smith Mrs. Mary
8 Walton G., loomer
9 Watson Mrs. Dinah
10 Mitchell J., carter
12 Moss Wm., tailor (j)
13 Ianson Mrs. Elizabeth
14 Green W., fr polisher
15 Rhodes W., labourer
16 Smith Mrs. Jane
17 Duckworth T., cab drvr

CASTLETON ROAD.

1 Akers Miss Catherine
3 Tomlinson D., bookkpr
5 Luvate C. H., comp
5 Luvate A., barometer maker
7 Peters J. S., bookkpr
Dove street.
9 Robinson H., joiner (j)
11 Sumner Mrs. E. A.
13 Walton Miss Jane
15 Lee Thomas, spinner
17 Wilcock Miss E., dressmaker
19 Malley P. P., sawyer
Goldfinch street.
21 Brown J., printer (j)
23 Thornton J. E., schoolmaster
25 Lamb R., assistant schoolmaster
27 Ingram J., joiner
29 Banks T., brass foundr
Plover street
31 & 33 Metcalfe J., grcr
35 Ainsworth J., overlkr
37 Armstead Miss M.
39 Hoyle Mr. Richard
41 Trainer Mr. Jamas
Kingfisher street.
43 & 45 Quinn S., grocer
47 Whitehead R., printer
49 Taylor Mrs. Lucy
51 Marsh F., winding master
53 Armstrong J. R., police constable
55 Charters T. T., printer
Linnet street.
57 Gregson Miss Jane
59 Ireland Mrs. Betsy
61 Knowles Miss M. A.
63 Shakeshaft W., joiner
65 Nelson Mrs. Eliza
67 Nightingale Miss M.
69 Burrows J., warder
71 Nelson J., salesman
73 Leach James, clerk
75 Cross P., spinner
77 Roscoe Mr. Edw.
79 Bell J., traveller
81 Blackledge J., newsagt
83 Pickles W., manager
85 Worden W., overlkr
Hawkhurst road.
137 Moorby E. J., collector
139 Howarth H., loomer
141 Foley S., taper
143 Varley R., tailor (j)
Carter Bros., builders
150 Carter Mr. George
146 Slater J., agent
144 Seed T., joiner (j)
140 Shenty W., overlooker
138 Hartley W., driver
136 Dixon Mr. Robert
134 Slater J., agent
132 Atkinson S., overlooker
130 Robinson S., shopman
128 Kirkman W., shopmn
126 Molyneaux Mrs. M.
124 Carruthers J., printer
120 Bolton T., carter
118 Clayton W., grocer
116 Robertson R. J., tailor's cutter
114 Whittle I., taper
112 Cotton P., weaver
110 Singleton Mrs. D.
108 Bolton R. H., carter
106 Greenwood Miss E.
104 Coupe Miss Mary
102 Carter W., bookkeeper
100 Beggs D., weaver
98 Beggs W., joiner (j)
96 Heaps E., overlooker
94 Kershaw C., clerk
92 Holden G., warder
90 Leaver J. T., loomer
88 Haigh Mrs. Hannah
86 Platt Miss Margaret
84 Higginson W., comp
82 Smith G., mechanic
80 Lancaster Miss Margt.
78 Bannister Miss Annie
76 Parker Mrs.
74 Clarkson Miss Dinah
72 Aspden J., overlooker
70 Loftus Miss Bettina
68 Wilson Thos., mchnc
66 Porteous Mr. Robert
58 Eccles T., manager
56 Boyes A., taper
54 Billing T., oiler
52 Pilkington R., overlkr
50 Howarth J., weaver
46 Andrews T. P., grindr
44 Whittaker Miss Ann
48 Pimley J., platelayer
42 Cottam Mrs. Elizabeth
40 Billing D., tailor (j)
38 Shaw F., compositor
36 Bruerton Miss Eliz.
34 Page Mr. Jonathan
32 Parkinson H., shopmn
30 Watson Miss Eliz.
28 Lancaster E., pntsmn
26 Hayward T., spinner
24 Chadwick J., wheelwright (j)
22 Holden Mrs. Jane
20 McCall Mrs. Jane
18 Parkinson T. H., joiner
16 Gregory W., manager
14 Snape Mrs. Alice
12 Speakman C., labourer
10 Shackleton Mrs. J.
8 Cronshaw Mrs. M. A.
6 Speakman J., gas fitter
6 Speakman Miss E., draper
4 Thorpe Miss F., drsmkr

CATHERINE ST.

(Late Cato Street).

Ellinthorpe W., boiler coverer
72 Gardner Mrs. E., shopkeeper
34 Nickson P. R., music teacher

CATON STREET.

25 Crookall W., shopkpr

CAVE STREET.

1 Sergeant Mr. John
3 Leyland Mrs. Eliz.
5 Garlick T., overlooker
11 Dixon Mrs. Alice
13 Yates Miss Ann E.
15 Fowler Mr. William
17 Hough James, loomer
18 Cooper W., overlooker
14 Roscoe R., painter (j)
12 Potts Henry, loomer
10 Beardwood W., weaver
8 Johnson R., painter (j)
4 Slater Henry, weaver

CAVENDISH ROAD

(Late Hartington Road).

1 Abram Wm., labourer
9 Shaw James, spinner
4 Leeming J., spinner

CEMETERY ROAD.

1 Park Miss Alice
2 Green Mrs. Jane
3 Miller R., overlooker
Wilbraham street.
Bootle street.
59 Taylor Mrs. S. J., hosr

60 Westhead Mr. Wm.
61 Naylor L., weaver
62 Wilkinson W., overlkr
63 Lee Thos., overlooker
64 Hampson J., spinner
65 Worswick J., loomer
Fitzgerald street.
67 Newton N. B., property repairer
68 Wilding Mrs. Eleanor
69 Greenhalgh A. L., hosr
70 Waddington Miss A.
71 Smellie A. H., fireman
72 Bradshaw W., shopkpr
80 Ashcroft R., weaver
86 Connor Miss Bridget
87 Sharp J., labourer
88 Turner F., shopkeeper
89 Hardman J., overlookr
90 Woods Mrs. Mary A.
91 Wareing R. J., weaver
92 Riding T., ropemkr (j)
93 Riding M., ropemkr (j)
94 Woan Mrs. Elizabeth
95 Standing W., labourer
96 Satchell L., spinner
98 Wood J., labourer
99 Riding Miss M. A., shopkeeper
Riding F. & Sons, rope manufacturers
103 Standing W., baker
104 Barton Miss A., shopkeeper
Hermon street.
113 Turner T., cab propr
114 Hampson P., spinner
115 Harrall Mrs. M. A.
116 Tipping R., baker (j)
117 Riding M., weaver
118 Simmons W., weaver
119 Orr Mrs. Mary
120 Turner W., cooper (j)
122 Mackley Mrs. Eliz.
123 Farrington F., dresser
124 McLaughlin J., carter
125 Gardiner Mrs. M. A., grocer
Acregate lane.
126 Bateson R., spinner
127 Bateson Mrs. Ellen
128 Swarbrick R., sheet maker (j)
Riding's terrace.
291 Riding R., ropemkr (j)
292 Keighley Mr. James
293 Fish John, manager
294 Evers E., driver
295 Travis J. W., clerk
Barnacre Weaving Co., Limited, Albert mill
300 Wilding J., weaver
301 Craven P., gardener
Rigby street.
313 Wray J. W., grocer
315 Sharples Miss E., grcr
316 Wilcock S., shopkeepr
317 Brennan J., canvasser
318 Tyrrell R., labourer
319 Brown Henry, *Cemetery Road Hotel*
320 Hampson J., grocer
321 Burrow E., postman
323 Phillipson J., grocer
324 Bilsborough Mrs. E.
325 Ellithorn J., labourer

CHADDOCK ST.

4 Dickinson Mrs. Alice
5 Buller Misses
6 Chadderton Mr. W.
7 Lloyd Miss L. J., dressmaker
8 Seed Mrs. Agnes
9 Pimley Mr. Richard
10 Parker C. E., clerk
11 Fletcher J. E., tailor
12 Walker J., foreman
13 Curtin P., inland rev off
14 Davis Mr. William
15 Trippieare Miss M.
16 Ross J., waiter
17 Billsborough Mr. W.
18 Smirk Mr. Joseph
19 Kay Mr. James
20 Horn Miss Lucy
21 Withers Mrs. J.
22 Kelly Mrs. C. A.
22 Humphreys Miss R.
23 Oxendale Mr. James
24 Clements Mr. Wm.
25 Kitchen Mr. Ferdinand
26 Rowe W., bank clerk
Avenham lane.
27 Taylor Mrs. A.
28 Horrocks S., music prof
29 Seed Mr. William
30 Kay Mrs. Emily
31 Mackenzie Mrs. L.
32 Ewbank Miss A., drsmkr
33 Berry J., electrician
34 Woods F., traveller
35 Leach Miss Hannah
36 Graham J. W., police constable
37 Catterall C., traveller
38 Birch Mr. John
39 Grime P., cattle dealer
40 Howat D., draper
41 Eccles Mrs. Elizabeth
42 Pritt Mrs. E., drsmkr
43 Southworth W., newspaper overseer
44 Pick Mr. Laurence
45 Stanley Miss Jane E.
46 Cobb F., schoolmaster
Bairstow street.
47 Pritt Miss Alice
48 Miller R. W., traveller
49 Heywood Mrs.

CHAPEL STREET.

1 Olding & Co., tailors
1 Shuttleworth & Dallas solicitors
1 *High Court of Justice;* A. Shuttleworth, regr
1 *Clerk of Assize office;* Sir H. Stephen, Bart., clerk; A. Shuttleworth, associate
1 Firth E. C. C., B.L.
St. Wilfrid's Church
1 Sellers W. H. I., M.B.
2 Cockshutt N., solicitor
3 Westhead Mrs. Mary
4 Kenyon Wm., sheriff's officer
4 Swarbrick W. I., accountant
4 Wardley W., estate agt
5 Parkinson & Wilson, land agents
6 Wilson, Wright, & Wilsons, solicitors
6 *Under Sheriff's office*
6 *Clerks to the Lieutenancy office*
Reform Club; J. Mansley, secretary
9 Moore & Smalley, accountants
10 Beattie A., photogrphr
11 *Mutual Insurance Co. of New York*; J. T. Lomax, dist mngr
11 Gregson G. Ernest, F.S.I., surveyor
12 Longworth & Gardner, architects
13 Bee Thos., accountant
14 *Board of Trade*; C. H. Plant, official receiver
15 Myres, Veevers, & Myres, civil engnrs

CHAPEL WALKS.

1 Preston W., solicitor
1 Cooper R., architect
Whittle J., auctioneer
Preston Argus office; J. Whittle, propr
3 Nuttall E., M.R.C.V.S.
3 Nuttall J., M.R.C.V.S.
4 *Incorporated Law So.*; J. J. Dallas, sec.
6 Jackson J. & Co., smallware dealers

St. George's Church
Crook A. W., seedsman
Hothersall W., builder
18 Greenwood A. H., lithographer
19 Harding W. & Co., Limited
23 Ashhurst, Ladyman, & Co., solicitors
County Justice Clerk's office; R. Ashhurst
24 Goodier O. A., solicitor
24 Goodson Drug Co.

CHAPEL YARD.

1 Iddon J., *Talbot Inn*
Taylor & Smith, pantr
4 Cross J., labourer
15 Robinson W., shopkpr
16 Noblett W. & R., cork manufacturers
18 Bailey G., jeweller

CHAPMAN ROAD,

Fulwood.
1 Rawcliffe J., plumber
2 Robinson J., wrhsemn
3 Walker T. O., trvllr
4 Cornall T., traveller

CHARLOTTE ST.

3 Balshaw W., weaver
7 Gorman Mrs. M., shopkeeper
39 Barker T., painter (j)
41 Bickerstaff J., labourer

CHARLOTTE ST.,

Fulwood.
1 Frayling G. E., bandmaster
2 Sanderson H. J., trvlr
3 Scrivens Mrs. Fanny

CHARNLEY ST.

Dilworth & Carr, hot water engineers
21 *M. R. Co.*; A. E. Sale, agent

CHARNOCK ST.

1 Kilshaw S., shopman
Elgin street.
2 Blackburn R., coachman
3 Greenwood Mrs. Ellen
4 Harvey Mrs. Ellen
5 Butler N., clerk
6 Holden T., sawyer
Elcho street.
7 Topping R., grocer
8 Leach T., printer (j)
9 Hogg W., yeast dealer
11 Bleasdale T., mechnc
12 Whittle T., spinner
13 Eglin Mr. John
14 Knopp W., foreman
15 Hill J., joiner (j), Charnock house
St. Paul's road.
19 Wainman W. H., fitter
20 Bleasdale A., mechnic
21 Wilding Mrs. Jane
22 Parker Mrs. M., drapr
23 Redmayne L., butcher
24 Clayton H., spinner
25 Seed T., spinner
26 Willan S., plasterer (j)
27 Marginson F., carter
28 Taylor J. C., clogger
29 Petty Mr. Thomas
30 Billington G. R., trvllr
31 Fletcher G., bookkpr
32 Turner A. K., pattern maker
33 Boardman A., grocer
34 Baines Mr. James
35 Fielding M., overlookr
36 Hartley J., grocer

CHEAPSIDE.

1 Cash Boot Co.
2 Yates Brothers & Co., spirit merchants
3 McNeil C. W., tailor
4 Anglo Meat Co.
5 & 6 Cash Clothing Co.

CHEETHAM ST.

8 Jacques T., butcher
Crook & Turner, butchers
Broadbent J., mattress maker

CHESTER ROAD.

Ainsworth John, pork factor
4 Clarkson J., driver
6 Fawcett Mrs. Maria
7 Worthington T., weavr
8 Almond J. T., fitter
9 Wilkinson J., overlkr
10 Aspin Mrs. Eliza
11 Mashiter W., overlkr
12 Smith Mrs. Elizabeth
13 Turner J., loomer
16 Knowles A., overlookr
17 Beardwood H., overlkr
19 Newsham J., overlkr
20 Ivers James, weaver
21 Foster John, agent
41 Leyland J., moulder
42 Askew W. H., spinner
43 Ashworth W. H., overlooker
44 Hunt W. E., joiner (j)
47 Leach Mrs. Margaret
48 Rigby E., labourer
49 Worden T., overlooker
51 Bridge R., pointsman
52 Towers R., moulder
53 Gerrard W., overlookr
55 Hunt Edward, weaver
56 Worswick Mrs. Jane
60 Page H., labourer
64 Ainsworth W., gardnr
65 Marsden T., weaver

CHRIST CHURCH STREET.

1 Barnes Mrs. Mary E.
3 Seed Mrs. Mary E.
5 Berry Mrs. Ellen
7 Walker Mrs. Eliz.
9 Nutter C., engine drvr
11 Smith J. R., traveller
13 Castle Mr. Henry
15 Currie Wm., draper
17 Clinning J. S., agent
19 Hopwood W., traveller
21 Tomlinson Mrs. S.
23 Shingler A., talr's cttr
25 Hayes Mrs. Mary
27 Haworth Mr. Peter
29 Dunlevy R. H., club steward
31 Crewdson J., joiner (j)
31 Burton & Crewdson, dressmakers
33 Robinson Mr. Henry
35 Snodgrass T. W., fitter
37 Knowles P., bookkpr
39 Turner Mr. James
41 Jones Henry, manager
43 Cookson E., traveller
45 Maudsley Mr. John
47 Latham Mr. John
49 Clegg B., printer
90 Corner Mr. Alexander
88 Knowles Mrs. Janet
86 Stephenson Mrs. M.
84 Leak Wm., mechanic
82 Pearson M. J., spindle maker (j)
80 Bibby Mrs. Elizabeth
78 Hayes J., bookkeeper
76 Kenny J., engine drvr
74 Brown Thomas, clerk
72 Greenwood Mr. A. H.
70 Parish Mr. Thomas
68 Swarbrick J., clerk
66 Burgess W., foreman
64 Wignall J., guard
62 Walmsley T., foreman
60 Blackledge T., railway inspector

58 Aspinwall J., book agt
56 Roberts W. H., clerk
54 Roberts Mr. John
52 Leighton Mrs. L.
50 Pye Wm. Hy., clerk
48 Maynard Mrs. Cath.
44 Pye Wm., saddler (j)
42 Emsworth W., coach maker (j)
40 Newman T. F., builder
38 Elliott B., librarian
36 Vincent G., painter
34 Morrison W., shipwright (j)
32 Thomason Mrs. Isab.
30 Mather Miss Lily
28 Browster Mrs. Hannah
26 Porter Mr. John
24 Lang Mrs. Margaret
22 Fisher John, draper
20 Mason Mrs. Margaret
18 Pilkington Mrs. M. A.
16 Youds Mrs. Ellen
14 Boyle Miss Margaret
12 Harris J., mechanic
10 Kirby Mrs. Mary A.
8 Swift Mrs. M., grocer
6 Gorst Miss Elizabeth
4 Dawson Mrs. Ann
2 Cheetham S., foreman

CHRISTIAN ROAD.

3 Dickinson Mrs. E.
5 Bostock Mr. D.
7 Howorth Mr. James
9 Hargreaves T., coachman
11 Smith L. S., tailor
13 Duckworth Mr. W. H.
15 ffrance Mr. John
L. & N. W. Goods Station
Anglo-American Oil Co., Ltd.
36 Cookson T., coachman
34 Howson D. J., coachman
30 Hayes Mr. George
28 Brown Mrs. Agnes
26 Baxter J., draughtsmn
24 Swindlehurst Mrs. E.
22 Lockwood Mr. J. J.
20 Swarbrick Misses, dressmakers
18 Kitchen Mr. John
16 Relph Mr. John
14 Fallows E. J., boiler ins
12 Hodson Mr. Joseph
10 Bowie Mrs. Louisa
8 Woodward Mr. E.
6 Norwood J. B., pianoforte dealer
4 Webster J. W., draper
2 Waterhouse Mrs. F., dressmaker

CHURCH AVENUE.

1 Addison Miss Ann
3 Culshaw W., gardener
7 Banks T., carter
15 Cherry R., weaver
17 Wignall R., weaver
19 Harrison J., spinner
Leadbetter T. C., fish dealer
Masheter J., horse slaughterer

CHURCH STREET.

Miller arcade.
Raggett & Co., spirit merchants
4 Richardson J., talr
Heath Bros., tailors
Hayhurst J. A., wine stores
Conservative Association; Richard Fazackerley, sec
Dodgson H. Garth, agent
Sandow's School of Physical Culture
Royal Lancashire Agricultural Society; Edw. Bonane, sec
Lancaster road.
11 Starkie & Co., hosier
11a King & Co., boot dealrs
12 Breakell H. C. & Co., wine merchants
14 Little J., *Red Lion*
15 Fecti & Co., confectnrs
15 Potter R., livery stables
15 Pedley J. W. A., tobnst
15 Pegram J. & Co., tea dealers
15 Sharp C. H. & Co., drapers
17 Bennett Misses, baby linen dealers
18 Kirby James, lamp dlr
19, 20, 20a Gooby T. milliner, &c.
21 Salthouse W., plumber
22 Cartmell H., bookseller
23 & 24 Thornton T., *Royal Hotel*
25 Cohen J., bazaar
Albion yard.
Spinners' Institute; J. Billington, sec
Huck J. W., smith
25a Hodgkinson T., eating house
26 Tai Jacob, oyster dlr
Clark yard.
Sal. Army barracks
Crookall J., joiner
27 Edmunds W. M., confr
27b Flower Miss A., Berlin wool dealer
27a Parkinson J., stationer
28 Turner Bros., boot mfrs
28a Preston Drug stores
29 Walmsley J., mantle maker
29a Waterworth A., chmst
30 Sumner J., butcher
31 Nelson J. & Sons, Ltd., butchers
North road.
32 Barmby M. & H., hosrs
32a Rainford W., boot repr
33 Cookson E., baker
Nile street.
34 Watkinson W. J., chmst
35 Eaves & Co., hatters
36 Harker W., restaurant
37 Bibby W. & Son, leather merchants
38 Johnston J. W. & A., bakers
40 & 41 Kershaw A. B., draper
42 Brindle J. R., *Grapes Inn*
43 Fisher J., draper
44 Peel C. E., tailor
44a Boulton J. H., hosier
45 Finlay J. H. & Co., Limited, tobacconist
46 Rigg Rd., *York Hotel*
New Preston and Fylde Brewery Co., Ltd
47 Stevenson T., tailor
48 & 49 Jackson's Stores, Limited
50 Whitwell F., boot mkr
Cooper's buildings.
51 Fitchie D., upholsterer
51 McNeil A., clothier
51 Pickup R., grocer
Pole street.
53 Jamieson Misses, confectioners
54 Ainsworth J., pork dlr
55 & 56 Gregson T., drapr
57 Guest Mrs. A., baby linen dealer
58 & 59 Coupe T. & Son, drapers
60 Hooton W. A. & Co., perambulators
60 Johnson T., piano dlr
61 & 62 Coupe T. & Son, drapers
63 Beech T. & Sons, gildrs
64 Renwick J., watchmkr

65 Crook T., hairdresser
66 & 67 Worden W., mllnr
68 Seed W., sewing machine dealer
69 Knowling Mrs. M. A., smallware dealer
Jamieson's buildings.
69aBarton E., junr., confr
70 Jamieson G., boot manufacturer
70aSmailes Thos., tripe dealer
70bGill E., hatter
Unitarian Chapel
71 Walton W., tailor
71aBreakell J. J., dentist
72 Hulme J., confectioner
73 Cookson Miss A., mllnr
73 Bramwell & Sons, jewellers
Guy's row.
74 National Tea Co.
75 Argenta Meat Co.
76 Tomlinson J., herbalist
77 Walker J. E., chemist
Park road.
Cartmell John & Son, builders
Law G., bazaar
Kay J. & Son, drapers
Heskin Thomas, livery stables
Myerscough buildings.
2 Norris T., fried fish dealer
3 Leeming E., hairdresser
4 Newton William, bootmaker
5 Myerscough R., pork dealer
77aGibson A., *Harp Inn*
Mill bank.
Stanley street
77bSumner W., tobacconst
78 Morris P., shopkeeper
79 Dawson Mrs. A., shopkeeper
80 Briggs & Son, statnrs
81 London City and Midland Bank (sub-branch)
82 Rawsthorn T., corn dealer
83 Seed Wm., *Lamb Hotel*
84 Manchester & Salford Bank (sub-branch)
84aGregson B. M., restaurt
85 Goodier J., draper
86 King H., watchmaker
87 Oldham R., brushmkr
88 Hartley T., baker
89 Mackintosh Mrs. M., *Horse Shoe*
Walmesley & Co., brewers
90 Preston J., furnisher
91 Sisson J., watchmaker
92 Parkinson H., tailor
93 Tomlinson J. A., tobacconist
94 Reeder J. E., fried fish dealer
95 to 97 Middlebrook C., draper
98 Pomfret J., fried fish dealer
99 Geddes J., fishmonger
100 Pearson Bros. and Co., provision dealers
101 Pearson J. H., tobcnst
102 Turner R., butcher
103 Barton T., herbalist
104 & 106 Pyke E. & Son, pork dealers
105 Waite A. E., ironmngr
107 & 108 Seed J., music seller
Cotton court.
Starkie J. & Sons, Ltd., wireworks
109 Attwater & Sons, rubber merchants
111 Yates A. E., confectnr
Hothersall R., County mews
112 Blackburn Wm., junr., grocer
113 Hoghton J., perambulators
114 Walker W., *Blue Bell*
Blue Bell yard.
115aBryan F., draper
115bBreakell J., bootmaker
115cHesketh S., tobacconist
115dIvison Wm., fruiterer
115cHayhurst T., milliner
Grimshaw street.
115 Marsden R., optician
116 Cranshaw M. E., tripe dealer
117 Bond W., grocer
118 Parkinson Mrs. J., pork dealer
118aBowerman W. H., fried fish dealer
119aYates William, tailor
119 Cumpstey J., tallow chandler
120 Wilding R., bootmaker
121 Fryer John, draper
122 Wareing J., hosier
123 Dewhurst A., butcher
King street.
125 Hayhurst W. J., pawnbroker
126 Myerscough R., provision merchant
127 Green M., brush manufacturer
128 Marsden J. J., confctr
129 Baines W., cabnt mkr
130 & 130a McNeil S. & Co., clothiers
130aCardwell E., photgphr
130bWestworth F. W., watchmaker
131 Jones J. B. & Sons, auctioneers
131aAtkinson W., ironmgr
132 Hodgson J. R., plumbr
133 Dickinson Fred., *Old Dog*
Old Dog yard
Helm H., painter
134 Pablo J., fruiterer
134aMcCann E., tailor
135 Balmer J. W., provision merchant
135aMonk J., photogphr
135bHaworth S., furrier
135cBurrow J., junr., hatter
136 Baines J., pawnbroker
137 Lambert J. W., tobacconist
138 Gardner R., grocer
St. John's place.
Parish Church
139 Dickinson E., *Eagle and Child*
Conservative Working Men's Club; J. Clarke, secretary
140 Youds John, hairdrssr
140aDiscount Book Co.
141 Malcolm A. R., *Bull Hotel*
Bull Hotel yard.
Hornby H., coachbuilder
141 Snape T. & Co., prntrs
142 Standing Mrs. A., confectioner
Bolton's court.
143 Threlfall T., junr., & Co., wine merchants
143 *Church Street chambrs*
Mulliner W., loan office
Woods A., artist
144, 145, & 146 Addison & Co., Limited, spirit merchants
Turk's Head yard.
7 Gorton J., *Turk's Head*
147aHothersall J., painter
147 Merigold Bros., cycle dealers
148 Robinson J., junr., & Co., wine merchants
Avenham street.

149 Woods W. H & J., Limited, tobacco merchants
Old Cock yard.
17 Fryer James, *Old Cock Inn*
150 Catterall & Ingham, restaurant
151 *Herald Office*; W. Paine
151a Ainley F., carver and gilder
Addison's yard.
152 Hirst B., hosier
152a Lancashire Supply Co., Limited
152a *Independent Labour Party*
153 Shepherd G., hatter
154 Troughton W., nurseryman

CHURCHILL ST.

5 Holderness J., shpkpr
11 Barnes T., tram conductor
13 Sutcliffe Mrs. M. E.
15 Leach Mr. John
24 Tomlinson A., shopkpr
16 Wareing W., loomer
14 Gornall W., overlooker
12 Nicholson T., spinner
8 Webster J., spinner
6 Richardson W., loomr
4 Bolton Mrs. Betsy
2 Tomlinson Mrs. J.

CLARA STREET.

3 Moon Mrs. Ellen
7 Dalzell Mrs. Ann
10 Walmsley H., pntr (j)
15 Eccles J., spinner

CLARENDON PL.

1 Wignall J., engnr (j)
3 Dunn H., footballer
5 Corner W., coach pntr
7 Parker T., coachman
24 Bramwell Mr. W.
22 Roughley J., clerk
20 Williams D., manager
18 Horn G., bookkeeper
12 Johnson J., lithogrphr
10 Hughes S. G., clerk
8 Turner F., bookkeeper
6 Wignall W., overlooker
4 Smith Mrs. Mary
2 Taylor Miss Sarah

CLARENDON ST.

1 Walton J., clerk
Knowsley street.
Berry street.
3 Grafton J., baker (j)
5 Frankland W., fitter
Frenchwood view.
7 Bastable H., foreman
11 Buller L., printer
13 Pincock Mr. Thomas
30 Mackenzie J., coachman
28 Taylor W., compositor
26 Kay E., warehousemn
24 Loudon W., grocer
Clarendon place.
20 Bibby Misses Jane and Alice
18 Spencer Rev. T. B., M.A., St. James' vicarage
14 Baines W., cabt mkr
12 Parkinson W., food inspector
10 Horrocks J., joiner
8 Broadbent G. H., architect's assistant
6 Perkins E., engnr (j)
4 Cassidy G., schoolmstr
2 Warren Henry, clerk

CLAYTON STREET.

1 Hepworth Mrs. S. A.
2 Mulligan J., postman
3 Chew J., traveller
4 Bailey Mrs. Jane
5 Mercer M., smith (j)
6 Chandler C., *Queen's Palace*

CLIFF STREET.

1 Toulmin Mrs. Sarah E.
3 Park J. H., sub-inspector of schools
5 Barlow T., station master
7 Smith A., inland revenue officer
9 Macdonald T., inland revenue officer
11 Stevens Mr. W.
10 Phillips Mr. Thomas
8 Howarth Mr. Thos. N.
6 Carwin J. W., engnr
4 Dilworth J., architect
2 Paley Mr. John, junr.

CLIFTON PLACE,
Ashton.

1 Jones Mr. Robert
2 Walker Miss Emma
3 Taylor J., gardner
4 Croft W., fitter
5 Miller Mrs. Eliza
6 Bickerton Mrs. M. A.
7 Peel James, painter
8 Walker Robt., agent

CLIFTON STREET.

1 Crookall G., joiner (j)
4 Hodson R., gardener
5 Knowles W., driver
6 Nolan Mrs. Elizabeth
7 Boyd James, tailor (j)
9 Kay Richard, tailor (j)
10 Hesketh J., striker
11 Wright Mrs. Agnes

CLITHEROE ST.

2 Ainsworth F., driver
3 Kirkham P., overlkr
4 Sumner G., engnr (j)
5 Walmsley J., crane driver
6 Edmondson M., spnnr
7 Bramley J., eng tntr
8 Robinson Mrs. Harriet
9 Cookson G., spinner
10 Lamb Mrs. Hannah

CLOVER STREET.

(*See St. Ann's Street.*)

CLYDE STREET.

4 Sykes J., labourer
6 Street R., mechanic
10 Fairclough J., moulder
12 Nicholson W., mechnc
18 Townson B., painter (j)
20 Gibb D., moulder
22 Hoggett T., moulder
24 Lothian W. H., blast tenter
26 Marney J., labourer
30 Kempster J., brass finisher
32 Legard P., pattern mkr
36 Bennett W., tinner (j)
40 Robertson J., smith (j)
48 Hindley R., coach builder (j)

COBDEN STREET.

2 Gregson J., painter (j)
3 Beesley W., cowkeeper
5 Turner Mrs. Margaret
6 Berry A., labourer
7 Ashcroft P., carter
8 Wilkinson T. driver
9 Walmsley P., labourer
10 Mercer James, fitter
11 Mashiter J., eng drvr
12 Sergeant W., weaver
13 Greenwood J., weaver
14 Bamber D., carter

15 Beesley Thos., clerk
16 Grime Wm., agent
17 Lisle E , spinner
18 Hall Mrs. Ann, grocer
23 Casey Mrs. A., grocer
24 Blissett A., checker
25 Yates F., labourer
26 Winkley T., tailor
29 Nottingham W., btmkr
31 Coulthard J., platelyr
32 Hartley Mrs. Mary E.
33 Cocker J., labourer
35 Swift J. G., drghtsmn
36 Kelly T., labourer
37 Kenny Mrs. Maria
38 Ellithorne Mrs. M.
39 Cocker Mrs. Mary
40 Parker F. W., smith

COBHAM STREET.

1 Bramwell H., assistant schcolmaster
3 Bailey Mrs. Mary
5 Chadwick Mr. Thos.
7 Clarkson Mr. Richard
9 Ward Mr. William
11 Thomson Mr. Fras. W.
13 Hoyle Mr. Joshua
15 Worden J., clerk
Sibbert J., chapel kpr

COLD BATH ST.

St. Peter's Schools
23 Seed Mr. William
24 Degman Mrs. Mary
25 Bennett W., tailor (j)
26 Moxham R., driver
27 Leeming F., driver

CONNAUGHT RD.

1 Kay John, clerk
2 Turner Mrs. Deborah
3 Ellison J., joiner
5 Worden J. W., upholsterer
7 Boyle J. T., guard
9 Jackson T., boots
11 Sarratt H., cbnt mkr
13 Nicholson J. A., clerk
15 Wilding Mr. William
17 Spencer J. A., coach maker (j)
19 Simpson S., postman
21 Mason J., labourer
23 Jamieson D., manager
25 Holmes J. H., tailor (j)
27 Cooton T., grocer
29 Eccles Mr. Joseph
31 Foster G., cashier
33 Dooley W. H., paper ruler
35 Crowther J. H., comp
75 Ireton W., traveller
77 Johnson J. A., traveller
79 Raby Mr. Robert

COOPER ROAD.

(See Marsh Lane.)

COOPER STREET.

12 Moulding Mrs. M.
13 Worden J., driver
14 Swarbrick J., bookkpr

CORPORATION ST.

Hodgkinson T., monumental mason
Morton R., tripe dealr
Harrison Mrs. C., tobacconist
Oldham J., fruiterer
Birchall E., watchmkr
Ince Coal and Cannel Co.; R. Cooper, agt
Danson & Rawcliffe, coal merchants
Barrow J., stationer
Dunderdale & Turner, colliery proprietors
Nuttall E. & J., shoeing forge
Arkwright J., furn dlr
Finch R., broker
Wigan Coal and Iron Co., Ltd.; Lomax & Kent, agents
Blainscough Colliery Co., Ltd.; T. Oglethorpe, agent
Abram L., hay, &c., dlr
Pimley J., grocer
Brooksby T., tailor
Bannister R. & Sons, wholesale grocers
Bowran street.
Star Soap Co.
Kirby L., *Bull's Head*
Askew James & Son, booksellers
Taylor J., frd fish dlr
Bretherton J., prov dlr
Crook John & Sons, wholesale grocers
Victoria Technical School; T. R. Jolly, secretary
Taylor W., *Fylde Tavern*
Fraser D., upholsterer
Taylor R., *North End Hotel*
Messham A., brassfndr
Drummond G., *Globe Hotel*
Finch R., *Duchess of Lancaster*
Singleton J., tinplate worker
Whittle G., *Public Hall Hotel*
Ratcliffe street.
Wharf street.
Fleet street.
Newman & Sons, bldrs
Railway Mission Hall
Taylor James S., coal merchant
Charnley street.
Albert buildings.
7 Hulton E. & Co., Ltd., publishers
6 Edwards, Carr, & Co., tea dealers
5 Goss B. H., printer
3 *Catholic News* office

CRAGG'S ROW.

1 Smith C., cab proprtr
2 Ward E., carver
Walton T., cooper
Barker J., baby linen manufacturer
Bamber T., salt mrcht
Parkinson W. F., marine store dealer
Fletcher T., hay, &c., dealer
12 Graham J., biscuit mkr
4 Moxham R., engn tntr

CRANBORNE ST.

1 Lancaster T. H., labr
19 Cook Mrs. M.
21 Brewer W., overlooker
23 Caine Mrs. Margaret
25 Jones Mrs. Catherine
26 Howard E., spinner
24 Schofield Z., overlkr
16 Thornber R., manager
12 Singleton C., mason (j)
8 Chapman S., spinner
6 Chapman J. W., agent
2 Gough J., labourer

CROFT STREET.

5 Heaton J., spinner
12 Crumpton E., grocer
Lodge street.
13 Whiteside R., grocer
14 Capstick Mrs. Margt.
15 Spencer J., confectner
16 Smith P., overlooker
19 Nicholson R., turner (j)

Athol street.
O'Neill C. & Co., boiler makers
29 Leigh J., painter (j)
30 Saul Mrs. Catherine
32 Edleston J., shopkpr
33 Shaw W., bricklayer (j)
34 Maguire Mrs. Ann
35 Yates C., spinner
36 Hall H., engine driver
37 Barrett J. J., clerk
St. Mark's Mission Hall
Gardner G., builder
Sharples R., painter
Preston Steam Laundry Co.
Hincksman W. H., Ltd., Croft St. mill
41 Sharrock D., warehouseman
42 Heys Mr. Jonathan
43 Wright E., shopkeepr
45 Croft H. J., fitter
46 Fisher H., polisher
47 Lee W., bookkeeper
48 Coupe Mrs.
49 Sharrock D., bootmkr
50 Becton F., footballer
51 Cutler J., overlooker
52 Cook J., engine driver
53 Heaton F., tailor (j)
54 Dillon Mrs. Ann
55 Cookson J., labourer
56 Eccles T., shopkeeper
Mona place.
Mossman G., joiner
Miller C., carter
Thorougood W., maltster
57 Cowell H., fish dealer
58 Haydock T., *Fox and Duck*
Sharples W., brewer
Hincksman Memorial School

CROOK STREET.

9 Catton Mrs. Elizabeth
20 Fletcher J., painter (j)
24 Nickson W., broker

CROOKED LANE.

1 Kendall A., livery stbls
3 Leyland F., butcher
7 Apperley C., wire wrkr
Treasure R. E., furniture dealer
Hull R. E., coachbldr
Calderbank J., builder
Iddon J., hay, &c., dlr
Watson Mr. Robert

CROMWELL ROAD.

(See Ribbleton.)

CROSS STREET.

1 Bowie J., draper
2 Harkness Mrs. Eliz.
3 Hulme Mr. James
4 Ormerod Miss J.
5 Blezard Mr. Frederick
6 Bell W., cashier
Avenham road.
7 O'Donovan Miss K., confectioner
8 Lawrenson Mrs. A. E.
9 Miller D., valuer
10 Taylor A., traveller
Chaddock street.
11 Holt Mr. James
12 Jutzi H. A., professor of languages
13 Wilson E., draper
14 Lees Mrs. E.
15 Seed Mr. William
Winckley square.
Peel monument
Grammar School; H.C. Brooks, M.A., head master
18 *Alice Park Home*; Miss Cross, matron
19 Reynolds Mrs. A., drpr
20 Sheridan J. P., music professor
21 Wolfe & Co., financial agents
22 Duncan J., inspector, N.S.P.C.C.
23 Watson Mr. T. S.
23 Kirkpatrick J., draper

CROWLE STREET.

1 Windle Mrs. Jane
3 Dickinson Mr. Thomas

CROWN STREET.

1 Cunliffe J., grocer
2 King Mrs. E., grocer
45 Almond G., turner
58 Cairns J., shopkeeper
66 Robinson C., *Crown and Shuttle*
Parkinson Thomas, biscuit manufactr
Almond G., junr., coal dealer

CUNLIFFE ST.

1 Young Mrs. M., mllnr
3 Holden Mrs. Catherine
7 Poulton Miss M. W.
9 & 11 Wilson J., hay dlr
15 Wilson Mr. Thomas
15 Wilson T., jun., watchmaker
23 Worsick W. H., paintr
27 Ainsworth J., agent

CURWEN STREET.

3 Crombleholme P., overlooker
5 Blackburn Mrs. M. E.
8 Rawlinson J. H. H., carriage cleaner
9 Lupton R. C., carriage cleaner
St. Luke's place.
15 Sherliker T., shuttle maker (j)
16 Thomas F., labourer
17 Salisbury R., moulder
18 Taylor A., spinner
19 Spencer J., overlooker
20 Simpson Mrs. Ann
21 Turner T., overlooker
26 Fletcher Mr. Thos.
27 Calvert Mrs. Jane
29 Mason Mrs. Margaret
31 Bradshaw J., overlkr
35 Sergeant J., labourer
36 Battle J., engine tntr
37 Thornley J., grocer
41 Watson T., overlooker
43 Parker J., overlooker
44 Brooks B., agent
45 Steel J. W., clothlkr
46 Pearson W., pensioner
47 Gordon C., agent
53 Hodgson Mrs. Eliz.
54 Mercer M., overlooker
55 Fisher R., coal dealer

DALE STREET.

3 Singleton J., furnisher

DALLAS STREET.

3 Seed W. E., baker
5 Coddington W., tram conductor
7 Baines.Jas., joiner (j)
9 Smith J., overlooker
11 Holden J., baker (j)
13 Sowerbutts Mrs. A.
15 Gooder J., moulder
17 Murray J., currier (j)
21 Sumner J., engine tntr
23 Heald F., weaver
25 Standing J. G., clerk
27 Shuttleworth J., grdnr
47 Nolan P., pointsman
63 Johnstone R., painter
67 Dixon D., writing mstr
71 Saul R. J., spinner
73 Jackson Mr. Robert

72 Bertram J., painter (j)
60 Baines Thos., joiner (j)
58 Baron J., gardener
50 Leigh Benj., agent
38 Noblet W., grocer
36 Harrison J., striker
30 Dover Mrs. Fanny
28 Rigby R., moulder
26 Alston I., photographr
16 Hall George, loomer
10 Lockwood D., ovrlkr
8 Dixon W., weaver
6 Addison R., overlooker
4 Taylor James, fitter
2 Howder A. S., tailor (j)

DANEWERKE ST.

1 Hall Mrs. Mary
2 Fort Miss Ellen
3 Morgan Mrs. Ann
4 Carter R., plumber (j)
5 Eccles G., warehsman
6 Bryning T., joiner (j)
7 Butterworth Miss S.
8 Gorst Miss Alice J.

DARWEN STREET.

14 Dewhurst J., shopkpr
19 Mercer J., cab driver

DAWSON STREET.

1 Barton J., shopkeeper
2 Tomlinson J. T., spnnr
5 Haworth R., labourer
8 Tipping E., baker
9 Fletcher E. A., moldr
17 Dean F., sawyer
20 Shuttleworth J., spnnr
21 Bedworth W., brass finisher (j)
22 Johnson Mr. Robert
23 France W., painter (j)
24 Turner W. H. & J., coal dealers

DEEPDALE ST.

Martin & Maymon, coal merchants
Banks T. & Co., coal merchants
9 Hindle Mrs. Elizabeth
Wareing J. & Co., coal merchants
Graham & Co., coal merchants
11 Grantham W., *Preston and Longridge Railway Tavern*
Stewart H., smith
12 Livesey Mrs. A., shopkeeper
15 Harrison D., labourer

DEEPDALE MILL STREET.

Eccles Bros., Wellington mill
25 Haslam R., signalman
26 Harwood T., tinner (j)
27 Eccles W., engineer
28 Cuerden J., *Duke of Edinburgh Hotel*
Peel Hall street.
Porter street.
Page & Taylor, steam saw mills
Peel Hall crescent.
29 Hargreaves Mrs. M.
30 Lonsdale J., taper
31 Redmayne Mrs. M.
32 Heald W., mechnic
Deepdale Weaving Co., Limited
34 Seddon W., roller covr
35 Warriner Mrs. A., shopkeeper
Isherwood street.
Primitive Methodist Chapel
41 Whitehead Mrs. M. A.
42 Cross Mr. James
43 Mills S., brushmaker

DEEPDALE ROAD.

1 Watson H., warder
3 Whittle Mr. John
5 Atherton T., marine store dealer
7 Allen R., manager
9 Wilkinson S., overlkr
11 Hall Mrs. Annie
13 Fowler J. H., engraver
Hill Mrs. E., eating house
Edmund street.
17 Craston M., plumber
19 Wray W., overlooker
21 Oakley Miss Stella
23 Jump Mr. Jonathan
25 Jackson Mrs. Ann
27 Cowell A., traveller
29 Margerison Mrs. E.
31 Blakey Mrs. Jane
33 Cowell F., bookkeeper
Newton street.
East view.
Deepdale enclosure
Meadow street.
Royal Infirmary; W. Davies, secretary
Burrow road.
London terrace
185 Whittle W., butchr
187 Huntington Mrs. M.
189 Blackhurst T., manager
191 Sykes A., schoolmaster
193 Dewhurst J., cloth-looker
195 Wilding H., iron merchant
197 Taylor Mr. John J.
199 Holden G., overlkr
201 Pendlebury R., engineer
203 Charnley Mrs. Ann
Sussex Street east.
217 Bell Mr. George
219 Hoyle Mr. William
St. George's terrace.
249 Bowen Rev. J. M.
251 Clayton Mr. Henry
253 Williams' Rev. W. E., B.A.
Birket Mr. Wm.
St. George's road.
269 Whalley R., overlooker
271 Banks Mrs. Agnes
273 Jamieson Mr. Geo., jun
275 Whittaker F., traveller
277 Neilson Mr. Samuel
279 Kirkman Mr. Thomas
281 Lamb C., builder
283 Scholes J. H., manager
St. Stephen's road.
291 Brown Wm., clerk
293 Hindle G. W., cashier
295 Clement Miss M. J.
297 Hewitt Mr. Lawrence
St. Thomas' road.
Moor Park entrance.
Holme Slack.
North End Football ground
252 Kay J. W., bookkeeper
250 Bland Mr. John T.
248 Page Mr. Jonathan
246 Parsons Mrs. Eliz.
244 Pyke Mr. James
242 Thornton A., comp
Carter Mr. Richard, Stanley house
Carter Mr. William, Stanley house
St. George's Road east.
Dene terrace
236 Worden R., mngr
234 Bradshaw J., mngr
232 Miller W. C., trvllr
230 Hargreaves W., overlooker
Wren street.
224 Lamb T., plumber
222 Clarkson Mr. Robert
220 Fleming F. W., clerk
218 Whitehead J., salesmn
Holmrook road.

Tunbridge terrace.
214 Craston J. E., postman
214 Rigg John, M.D.
210 Livesey Mrs. M.
210 Livesey J., builder
208 Hayhurst Mr.Thos.
206 Newsham D.,agent
204 Heaton H., surveyr
202 McTaggart MissJ.I.
200 Wilkinson Mr. C.
198 Bonney Mr. J. E.
196 Airey J., cabnt mkr
194 Brown W., managr
192 Higgins T. F., schoolmaster
190 Ryley Mr. Thomas
188 Yates J., overlooker
186 Cummings J.,,pntr
182 Heaton W.A.,agent
180 Clarkson Mrs. Jane
178 Nightingale W., manager
176 Holden Mr. James
174 Ainsworth Miss M., grocer
Castleton road.
172 Plumb R., grocer
Deepdale station.
Howarth I., stationmtr
Porter street.
Deepdale terrace.
162 Richardson Mr. G.
160 Nickson Mrs. Jane
158 Taylor Miss M. E.
156 Cowell F., manager
154 Heaps Miss M. J.
152 Middlebrook Mr. C.
150 Westley C.,bookkpr
146 & 148 Reid Dr.John
144 Attwater Miss E.A.
142 Swarbrick T., mngr
140 Crook M. & Co., tlrs
138 Crook Miss A. J.
136 Hosker Mrs. I.
134 Barrett P. & Co., publishers
132 Cross Mrs. Eliz.
130 Hartley Mr. Thos.
128 Thompson Mr. William, J.P.
126 Evans Mr. A. E.
124 Attwater Mr. F.
120 Goldstone Mrs. F.
118 Hadfield J. H., chemist
Peel Hall street.
Peel terrace.
112 Spencer Rev. T. P.
110 Withers Mrs. Eliz.
108 Bell Mr. Robert
106 Duthie Mrs. E.
104 Swarbrick G., overlooker
Carrol street.
Stephenson terrace.
102 Price Rev. Isaac, M.A., St. Luke's vicarage
98 *Nurses' Home*
96 Sergeant Miss E.
96 Sergeant Dr. E.
94 Hale Mr. William
92 Arnett Mr. Robert
90 Green Mr. James
88 Cartmell H., mngr
86 Hodgkinson T., manager
84 Osbaldeston Mr.W.
82 Gillot Mrs. Cath.
80 Worden Mr. Wm.
78 Graham Miss M.
76 Leigh Mr. Henry
74 ArcherJ.A.,accntnt
72 Scholes Mr. John
70 Hammond Miss E.
68 Law J., H.M. inspr of factories
66 Hilton W.,manager
64 Ferguson Dr. M.
62 Attwater Mr. Chas.
60 Goodier Mr. Wm.
58 Dunn Dr. John E.
Deepdale street.
Barton terrace.
58 Langtree Misses
54 Berkeley Mrs. M. A.
52 Stone Miss Bessie
50 Swarbrick Mrs. M. E.
48 Kelly Mr. Edward
46 Tassiker W., foreman
44 Stewart H., smith
42 Blezard R., enginr
40 Winder J., overlkr
38 Barrow Mrs. Eliz.
36 Proud T., shopman
34 Gears F., labourer
32 Till Miss Eliza
30 Chapman Miss L.
28 West W., bricklayr
26 Massey Mrs. Jane
24 Smith T., draper
22 Dryden Miss J.
Attwater & Sons, packing manufactrs
20 Smith Hy., plumber
18 Higginson Miss E.
16 Turner T., coachbldr
Harding W. & Co., Ltd., livery stables
2 Aspden R., *County Arms*

DE LACY STREET.

33 Farrington Mrs. Ellen
35 Barker Mrs. Margaret
36 Fairclough Mr. A.
40 Cook E., coal dealer
47 Roscoe T., brewer (j)
49 Richardson T., cabinet maker (j)
50 Singleton A., weaver
51 Billington J. L., labr
52 Carr James A., weaver
53 Hooper Wm., labourer
54 Booth J., brickmkr (j)
56 Toogood W., baker (j)
57 Roscoe Mrs. Ann
64 Douglas G., moulder
66 Wignall S., overlooker
74 Archer R., loomer
75 Brown Jas., labourer

DELAWARE ST.

1 Livingstone J.,dancing academy
16 Caton R., cab proprtr
18 Gillibrand S., smallware dealer
47 Harrison Mr. Joseph

DERBY STREET.

1 Simpson Mr. John
Barker Wm., elec engr
2 Ashton C., junior, wheelwright
3 Pick A., painter (j)
4 Boast W., carter
5 Whitehead W., postmn
6 Dewhurst G. P., livery stables
7 Whitehead T., smith
Woods W. H. & J., Ltd., tobacco mfctrs
Pomfret W. & F., rag merchants
Booth John, Phœnix works
Lees E., towel manfr
Ainscough H., organ builder
Stirzaker J.,wheelwght
12 Bimson J., plumber
13 Scott Mrs. Alice
15 Jackson W., hosier
16 Hudson G., reedmkr (j)

DERBY ROAD,
Fulwood.

Beardwood J., clerk
Fell Mr. Edward C.
Shorrock M., brickmkr

DERBY SQUARE.

6 Swift Wm., shopkpr
7 Marland Mr. James
8 Fishwick J., engnr (j)

9 Sharples J., carter
10 Hennighan J., shopkpr
12 Parkinson Miss E.
14 Holmes P., labourer

DERWENTWATER PLACE.

1 Wareing J., basket mkr
2 Parkinson Mr. Thos.
3 Collison J., cab propr
6 Cookson S., linesman
7 Bromley J., weaver
8 Parker W., labourer

DISRAELI ST.

1 Gregory J., weaver
2 Pye Mr. Thomas
12 Jones Mrs. Annie
13 Fiddler Mrs. Ellen
16 Slater T., spinner
17 Ashworth R., pol con
18 Leach H., caretaker
20 Seed Mrs. Agnes

DORSET STREET.

5 Talbot Miss Jane E.
7 Hothersall J., manager
9 Carling T., clerk
11 Parkinson J., spinner
12 Bibby T. W., weaver
10 Corbishley W., painter
8 Bannister Mr. M. J.
6 Shaw Mrs. Ellen
4 Bibby H., drysalter (j)
2 Lathbury A., comp

DOVE STREET.

1 Poulton J., mail messenger
3 Hulme F. T., comp
5 Carter J., manager
7 Austin Robert, comp
9 Thornley T., miller (j)
11 Hall Henry, joiner (j)
13 Savage John, joiner
15 Atherton J., taper
17 Smith M., smith (j)
19 Usher H., warder
21 Pyke J., pork btchr (j)
23 Walton R., labourer
25 Smith W., bookkeeper
27 Dixon J., porter
24 Smith W., weaver
32 Sanderson D., bookbndr
30 Winter J. B., clerk of works
28 Seed Mrs. Mary
26 Corless W., labourer
24 Brown Mrs. Elizabeth
22 Boocock Miss Margt.
20 Levett R., spinner
18 Sanderson W. H., telegraphist
16 Oddie Mrs. Elizabeth
14 Metcalf A., traveller
12 Forrest P., engineer (j)
10 Hindle Miss Mary
8 Whittam Mrs. Mary
6 Park J. A., weaver
4 Tassicker Wm., junr., crane driver
2 McClarnan J., carter

DOVER STREET.

1 Woodham W., bootmkr
3 Hodgkinson Mr. Edw.
5 Hodgson Mrs. Eliz.
7 Catterall R., pol con
9 Brown Mrs. Margaret
11 Turner A., butcher
13 Gaskell Mrs. M. A.
15 Sharples J., relieving officer
17 Horam J., printer (j)
19 Warren G., brass fndr
21 Thwaites H., draper
23 Pye A., bookkeeper
25 Isherwood J., collector
27 Fenton Mr. William
29 Worthington R., spnnr
31 Mainon Mrs. Ann
33 Booth J., shopman
35 Cook T., butcher (j)
37 Bashall E., shopkeeper
39 Pearson J., engine tntr
41 Valentine J., bootmkr
48 Counsell J., smallware dealer
46 Bingham A., overlookr
44 Clayton J., joiner
42 Wignall Miss E. A.
40 Ryan J., shopkeeper
38 Holker R., *Park Tavern*
34 Waddington & Co., turners
32 O'Gorman Miss E.
30 Hall William, driver
28 Bannister Mr. R.
26 Bond Mrs. Alice
24 Cook W., butcher
22 Whittle T., plasterer
20 Catterall Mrs. M.
18 Green Mrs. Elizabeth
16 Astley Mrs. Eleanor
14 Smethurst Mrs. A.
12 Haworth W., spinner
10 Anderton W., tailor
8 Pilkington Mrs. M.
6 Tommony P., moulder
4 Rawcliffe Miss E., shopkeeper

DRISCALL ST.

4 Bamber T., hawker
5 Rigby J., overlooker
7 Doughty W., spinner

DUKE STREET.

7 Commeleach M. A., shopkeeper
11 Steinson Mrs. S., *General Lee*
71 Maguire T., shopkpr
56 Swarbrick Mrs. E., greengrocer
22 Ogden T., shopkeeper

DUKE ST. EAST.

(*See Queen street.*)

DUNMORE ST

(Late Salter Street East.)

8 Malley J., smith (j)
16 Riding J., warehsmn
13 Harrison W. H., figgr
18 Lancaster G., plasterer

DUNDERDALE ST.

1 Wright Mrs., *West End Tavern*
2 Dixon J., joiner (j)
3 Gregson T., guard
4 Kirby William, firemn
5 Towers R., labourer
10 Croft E., mechanic
12 Scott W., joiner (j)
13 Lancaster T., tailor (j)
16 Baron R., *Junction Inn*
17 Brown J., mason (j)
18 Brooks G., smith (j)
19 Gabbott Mrs. M., grcr
22 Turner M., labourer
23 Halsall J., taper
24 Salter J., labourer
25 Highcock J., guard
26 Nightingale W., ovrlkr
27 Westwell Mrs. Ellen
28 Whelan M., agent
29 Bamber J., shipwright
30 Ramsay A. R., wiremn
31 Holland T., moulder

DUNDONALD ST.

(Late Francis St.)

1 Parkinson Mrs. A. A.
5 Jackson E., overlooker
9 Farmer J., loomer
11 Peet Mrs. Grace
13 Park T., shopman

15 Wilson F., dresser
12 Turner J. T., dresser
6 Atkinson P., police con
2 Robinson J., taper

EARL STREET.

Borough Police Station; Major Little, chief constable
Weighing Machine Office
Market Inspector's Office; J. Hardman
Weights and Measures Office; J. P. Robinson

EAST CLIFF.

Binner Rev. William, M.A.
Ascroft Mr. Wm., J.P., Overleigh house
1 Irvin Mr. F. D.
2 Todd Mr. James
3 Dickson Mr. A. C.
4 Ibbetson Capt. C. V.
Simpson Mrs. Jane, East Cliff house
Butler Rev. H. S., M.A., The Vicarage
7 Smith Mrs. Alice A.
8 Isles J. C., H.M. Inspector of Schools
Park Hotel; T. Weston, manager

EAST CLIFF ROAD.

5 Carlisle Mrs. Ann
7 Parker Mrs. Ann
9 Todd Mrs. Sarah
11 Parkinson Mr. Thos.
13 Barlow Mr. Abraham
15 Barton Miss Alice
Salthouse G., horse kpr

EAST STREET.

1 Jowett J., shopman
3 Rain Mrs. Margaret
5 Galvin Miss Elizabeth
7 Almond H., baker
Jutland street.
9 Hoyle W., joiner
11 Taylor S., manager
13 Preston Window Cleaning Co.; A. Bannister, manager
15 Peplow J., bootmaker
Schleswig street.
17 Wilkinson J., manager
19 Flood W. H., agent
21 Towler R., coachman
42 Rigby N., painter
40 Craven Mr. Richard
38 Co-operative stores
36 Craig T., draper
34 Hesketh Mrs. A.
32 Geary J., agent
30 Gudgeon W., labourer
28 Gorton W., agent
26 Rimmer J., joiner (j)
24 Parkinson W., overlkr
22 Bramwell F., fruitr's assistant
20 Watson Mrs. Mary
18 Garnett J. W., warder
16 Melling H., traveller
South Meadow street
6 Dickinson D., ostler
Sharples Mr. Wm.

EAST VIEW.

2 Hindle Mr. Edwin
3 Spencer R., joiner
4 Marsh Miss Mary Ann
5 Greene Mrs. Esther
6 Bridge Mr. Thomas
7 Fitton J. W., schoolmaster
8 O'Neill Mr. William
9 Grundy J., manager
10 Bateson Mrs. Jane
11 Calderbank Mr. Wm.
12 Mullineaux Mr. F.
15 Pritt S., agent
16 Mullineaux Mr. Jph.
17 Pimley Thomas, M.B.
East street.
Henn Rev. Hy., M.A., St. Paul's vicarage
19 Kemp W. J., clerk
20 Thompson Miss Mary
21 Nevett Mr. Thos. C.
22 Cartmell Mr. Arthur
23 Lutener J., agent
24 Smith A., agent
25 Eatough Mrs. H.
26 Knowles, R., agent
27 Hayes Mrs. Alice
28 Eaves E., manager
29 Richardson J., pavior
30 Gardner Mrs. M. J.
31 Pearson T. W., tailor's cutter
32 Wadsworth Miss A.
33 Graham W., coal mer
34 Pomfret J., music prof

EAST VIEW TER.,

Fulwood.

1 Staples Mrs. A. E., grocer
2 Mackarel Mrs. Eliz.
3 Taylor T., platelayer
4 Snape T., clerk
5 Schofield Mr. Thomas
6 Crossthwaite Mr. T.
7 Hoyle Mr. Richard
8 Garratt J., master mariner
9 Hall J. C., overlooker
10 Carruthers J. H., station master
11 Bonney E., traveller
12 Cooper Mrs. Elizabeth
13 Nightingale J., plstrer
14 Hindle G., manager
15 Topping J., brickmkr

ECROYD ROAD,

Ashton.

1 Billington J., picture framer
3 Pinder G. A., eng tntr
5 Parkinson T., agent
7 Kinloch J. J., butcher
11 Hall Robert, joiner (j)
13 Alston C., carpenter (j)
15 Elliott R., hosier
21 Tuson John, agent
23 Fell Miss Maria
25 McCabe Mrs. Margt.
27 Biddulph E., painter
29 Atherton W., spinner
31 Batty F., coach bldr
35 Bradshaw J., overlkr
37 Sharples J., gardener
39 Hustwick E., clerk
41 Marginson W., slasher
32 Anglesark Mr. Luke
30 Entwistle J. J., taper
28 Marsh James, taper
26 Hart William, mouldr
24 Battersby T., roller cov
22 Brown F. S., gardener
20 Margrove J., clerk
18 Kirkham J., overlookr
4 Marginson Mrs. Kate
2 Gregson J., gardener

EDEN STREET.

1 Crossthwaite A., shopkeeper

EDGAR STREET.

1 Counsell J., joiner
1 Counsell A., smallware dealer
2 Wilkinson Mrs. P.
3 Smith R., painter (j)
4 Bean R., labourer
5 Parker B., boot maker
St. Paul's Mission Room

7 Rawcliffe E., *Sir Charles Napier*
12 Penny Mr. M.
Stuart T., hay, &c., dealer

EDMUND STREET.

4 Horner William Hy. *Spencer street.*
9 & 40 Waddington T., broker and grocer
10 Livesey C., *Moulders' Arms*
16 Robinson J. F., paintr
23 Sefton J., grocer
24 & 35 Hill E., eating hs
28 Wilkes M. J., shopkpr
29 Casson S., cabdriver
42 Frodsham J., eng tntr
Pratt J. T., engineer *St. Paul's Mission Room*

EDWARD STREET.

2 Richardson G., broker
4 Hodson Mrs. M., confr
11 Twist Mrs. Ellen
12 Marsden J., plumbr (j)
22 Hampden J., shopkpr
23 Mayor W., maltster (j)
Needham J., hay dlr
Hind & Lund, Ltd., Atlas works

EGAN STREET.

1 Robinson Hy., foremn
5 Foss James, carter
9 Smith Mrs. Agnes *Meadow street.*
17 Kellett Mrs. Margaret
21 Hall William, french polisher
22 Swarbrick T., joiner
23 Eastham Mrs. Sarah
25 Brindle E., bolt maker
26 Haythornthwaite Mrs.
27 Banks Mrs. Alice
29 Craven E., plumber (j)
32 Earnshaw J., flagger
33 Broadbent J., printer
34 Prescott B., joiner
35 Knowles E., *Stone Cottage*
36 Ratcliffe G., shopkpr
38 Balshaw Mrs. Ann
39 Walton Mrs. Ann
40 Lingard Mrs. Margaret
41 Mason R., overlooker
42 Billington Mr. Robert
43 Smith Mrs. Agnes
45 Hubberstey Mr. Ralph
49 Butler J., fitter
51 Murphy W. H., club steward
52 Harker Edward, carter
53 Kenyon Mr. Thomas
54 Myerscough Miss Ann
56 Hatton J., collector
57 Halton J., plumber (j)
63 Tate Mrs. E., shopkpr
66 Marsden J. J., *Windsor Castle*

EGERTON ROAD, *Ashton.*

5 Thompson Miss K., Rydal mount
7 Powell Mrs. S., The Knowle
9 Enderby Mr. W. J., Gaythorn
11 Farnworth Mr. John, Glenfield
19 Askew Mr. James, Carisbrooke
Curwen Mr. Henry, Oakfield

ELCHO STREET.

Baptist Chapel
2 Bennett R., sawyer
3 Williams J., mechanic
4 Larbey Thos., foreman
5 Harvey W., soap mkr
6 Town F., currier (j)
7 Walmsley J., overlkr
8 Speight B., spinner
9 Barton J. W., confctr
10 Sweeney A., pensioner
12 Mayman Mr. James
22 Newsham Mrs. M.
23 Hornby Miss Ann
24 Hornby R., cowkeeper
27 Hogg J. H., yeast mcht
41 Adamson W. H., joiner
42 Westray W., mason (j)
43 Billington W., driver
44 Dougal J., overlooker
47 Eastham J., spinner
48 Poulton Mrs. Eliz.
50 Todd L., bricklyr (j)
51 Procter A. H., driver
54 Travis Mrs. Jane
55 Foster H., baker (j)

ELDON STREET.

1 Mitchell T., grocer *Broughton street.*
5 Brown Mrs. Elizabeth
7 Margerison Miss J.
9 Thistlethwaite C., railway inspector
11 Fairclough Mrs. Jane
13 Clarkson Mr. Samuel
15 Barlow A., grocer *Otway street.*
17 Halton C. R., *Eldon Hotel* *Moor Hall street.*
19 Parrington J., grocer *Elliott street.* *Henderson street.*
27 Fox R., fried fish dlr
29 Nightngale W. H., tvlr *Lowndes street.*
33 Knowling E., overlkr *Plungington road.* *Wildman street.*
37 Nelson Mrs. Sarah
39 Hodgkinson W., joiner
41 Heys John, cowkeeper
47 Hothersall Mr. Rd.
49 Brindle W., plumber
51 Johnson J., slasher
55 Vickers W. H., ovrlkr
57 Greenall H., labourer
59 Jackson T., overlooker *Brook street.*
61 Chambers C. J., clerk
105 Kent E. J., painter (j)
Melbourne Mr. John
188 Thompson J., brckmkr
186 Wallbank J., labourer
184 Hodson T., watchman
182 Southworth A., brickmaker (j)
174 Hall J., baker
118 Eaves Henry, cnfctnr
116 O'Brien Mr. John
114 Dodgson T., overlooker
112 Heads John, overlkr
110 Hall E., brickmaker
106 Kellett R., carter
100 Bailey R., labourer
98 Eastham R., spinner
94 Bamber B., weaver
84 Sharp P., smith
82 Penswick T., platelyr
76 Singleton J., overlkr
74 Nickson J., eng tntr
72 Thompson Mrs. Mary
66 Bennett T., labourer
64 Metcalfe R., brickmkr
62 Barker Mrs. Elizabeth
56 Marsden Miss M., mlnr
54 Leak John, smith *Eldon Street Schools*
40 Hindle Miss M., dressmaker
40 Hindle Mr. John
38 Rushton G., weaver
36 Hynes R., heald mkr
34 Green J., fried fish dlr *Jemmett street.*
32 Clark Wm., confctnr
30 Kitcher W., manager
28 Sanderson R., brush maker (j)

26 Holmes John, grocer
24 Noblett C., butcher
Elmsley street.
22 Hoyle A., cowkeeper
20 Stocks A., cabt maker
18 Yates Mrs. Margaret
16 Clarkson B., agent
14 Wilkinson J., labourer
Dallas street.
12 Newsham Jas., agent
10 Parkinson W., mchnc
8 Parkinson J., mount cutter
6 Whittle J., brushmkr
4 Harrison J., bookkpr
2 Gardner T., bookkpr

ELGIN STREET.

1 Pollard H., mason (j)
3 Swarbrick R., loomer
5 Nicholson M., spinner
6 Mayman J., drysalter
7 Eastham J., weaver
9 Saul R., overlooker
10 Hamilton W., wrhsmn
15 Yates Mr. George
24 Coates Mrs. Sarah
25 Melling T., painter (j)
26 Winter J., driver
27 Baldwin J. T., store keeper
29 Bilsborough G., clerk
30 Shackleton W., spnnr
31 McMahon J., pensionr
32 Iddon J., tailor (j)
33 Clark W., overlooker
34 Brown W., overlooker
36 Smith Mrs. Ann J.
37 Threlfall Miss Ellen
38 Thompson H., overlkr
41 Robinson Miss E.
42 Pickup T., overlooker
43 Hey P. J., mechanic
44 Coles Henry, porter
45 Hough E., weaver
46 Leigh Mrs. Mary
47 Turner T., tram drvr
48 Cross C., tram driver

ELIJAH STREET.

1 Higginson W., spinner
3 Worsick J., loomer
5 Harrison Mrs. Alice
7 Lacy N., bookbindr (j)
9 Wignall Mrs. Eliz.
11 Brooks S., bookkeeper
14 Sharples W., spinner
12 Edmondson M., ovrlkr
4 Halliwell H., coremkr
2 Hall Mrs. Elizabeth

ELIZABETH ST.

All Saints' Church and Schools
2 Wright J., mechanic
4 Bell Geo., labourer
5 Gillett T., tailor (j)
6 Graham C., tobacco spinner
7 Cartmell J., joiner (j)
8 Kilbain P., labourer
9 Johnston J., mechanic
10 Grundy Mrs. J., drpr
11 Savage G., labourer
12 Hall E., tailor (j)
13 Hargreaves J., coach trimmer
14 Dixon Mrs. Selina
15 Singleton G., striker
16 Fairley Mr. James
17 Kilshaw Mrs. Janet
18 Harrington W., joiner
19 Blackburn Mrs. M.
20 Bailey R., confectioner
21 Nickson Mrs. Alice
22 Harrison Mrs. S. E.
23 Thistle William
24 Rostron J., confectnr
25 Fowler R., fruiterer
26 Moorcroft H., bricklyr

ELLEN STREET.

Sowerbutts J. H., cabinet maker
3 Ennis Mrs. Elizabeth
5 Poulton M., driver
7 Wilson Mrs. C.
8 Hartley Mr. Henry
9 Bonney Wm., agent
23 Whiteside T., mason
29 & 30 Leaver J., broker
Hackney G. H., cabinet maker
36 Bowker R., police con
39 Brown W., mechanic
48 Birch R., labourer
49 Whitehead Mrs. A.
50 Ward J., cowkeeper
Birch R., cabinet mkr
53 Turner W. J., bootmkr
54 Moxham W., overlkr
55 Durham S., poultry dlr
57 Eccleston Miss Eliz.
58 Jackson Geo., weaver
82 Lambert Miss R., shopkeeper
Wesleyan School.
114 Harrison P., spinner
115 Cuerdale J., porter
116 Pilkington A., weaver
117 Illingworth A., fireman
123 Harris J., overlooker
124 Dickinson W., joiner
125 Rydeard J., moulder
126 Gorrell S., weaver
127 Clarkson Miss Sarah
129 Richards T., joiner
143 Robinson R., grocer
159 Seed John, clogger
159a Johnson R., french polisher
167 Dixon Thos., loomer
170 Baldwin Mrs. Ellen
171 Bradshaw J., shunter
172 Gleeson R., overlooker
173 Worden J., mechanic
174 Dempsey Mrs. Mary

ELLIOTT STREET.

1 Johnson T., overlooker
2 Bailey A., mechanic
3 Hardman T., grocer
4 Taylor R., labourer
5 Kirkham T., mechanic
6 Wadeson W. H., drpr
7 Swarbrick W., *Hermon Hotel*
8 Halliwell Miss Ann
10 Fletcher Mrs. Alice
11 Harrison G., coal dlr
12 Gordon R., grocer
13 Lund J., plasterer
14 Jackson Miss Sarah E.
15 Oxendale W., spinner
16 Jackson John, grocer
20 Bashall F., *Moor Hall Inn*
21 Vincent E., painter
22 Swindlehurst A., grcr
23 Bashall R., fried fish dlr
26 Wilson John, coal dlr
33 Hyde John, weaver
34 Rigby Mrs. Ellen
36 Hargreaves T., agent
37 Harwood Mrs. Fanny
38 Jackson J., police con
49 Taylor J., carter
47 Brierley Thos., fitter
48 Cowley Thomas, driver
50 Robinson R., labourer
54 Naylor T. H., ironmngr
101 Cragg Mrs. Alice
102 Smith R., warehsmn
104 Johnson R., joiner (j)
105 Heskin T., watchman
107 Catterall Mrs. Margt.
108 Hall W., brickmkr (j)
109 Foley Mrs. Agnes
113 Whitlock A., fitter
119 Gill J., warehouseman
120 Gorst J., brickmkr (j)
122 Hughes Mrs. H., grcr
124 Wright Miss F., grcr
127 Miller H., grocer
128 Smith J., shopman
129 Hubberstey R., loomer
130 Kirkham A., butcher

131 Hacking J., small-ware dealer
136 Critchley J., fried fish dealer
137 Johnson W., overlkr
143 Robinson R., grocer
142a Nickson W., smith (j)
143a Christy C., labourer
144 Hubberstey W., hosier
146 Moulding Mrs. Grace
147 Cross M., spinner
148 Gray Mrs. Hannah
149 Dickinson T., driver
150 Ablett W., butcher (j)
151 Bamber W., labourer

ELMSLEY ST.

9 Watmough W., labr
11 Lambert J., labourer
13 Heape J. T., overlkr
15 Parrington T. J., clerk
17 Carter G., coachman
19 Holden Thomas, fitter
31 Shorrock M., builder
49 Forshaw R., carter
51 Forshaw J., carter
53 Liver A., agent
55 Fitzrayne R., clothlkr
57 Brindle Mrs.
59 Painter Mr., George
65 Dawson W. K., agent
69 Fisher B., engineer (j)
71 Dunbar Mrs. Cath.

Addison road.

74 Whiteside J., cashier
68 Knowles W., brickmkr
66 Hodson J., painter (j)
58 Cleminson J. W., joiner (j)
56 Kilner W. S., cashier
54 Rhodes Mrs. E. A.
52 Jackson W., overlkr
50 Ashworth Mrs. Lucy
48 Hargreaves J. A., taper
46 Laird John, fitter
44 Baines Mrs. Elizabeth
42 Wilkinson Mrs. J., drpr
24 Fisher R., coachman
22 Sergeant R., weaver
20 McMahon J., labourer
18 Hansford J., loomer
16 Derry Wm., flagger
14 Blackwell T., overlkr
12 Whittle Mrs.
10 Jackson T., weaver
8 Wilkinson J., spinner
6 Sergeant T., rollr cvrer
4 Baines Hy., builder

ELTON STREET,

Ashton.

1 Waddington Mr. Edw.
3 Newsham R., clerk
5 Cochrane A., fitter
7 Jones T. F., clerk
8 De Foster H., painter
6 Mason Mrs. Catherine
4 Robinson R., spinner
2 Parker R., electrician

EMMANUEL ST.

45 Hibbert W. A., cabinet maker
51 Hodgson J., overlookr
53 Slater Mrs. Elizabeth
55 Tomlinson J. H., weavr
57 Joy W. J., bricklayer
73 Wilding J. T., loomer
75 Marginson Misses
77 Eastham T., clogger
77 Eastham R., yeast dlr
81 Richmond J. H., coal dealer
83 Kerfoot Mrs. A. A.
85 Wright J., dispenser
193 Smith J., manager
195 Partington J., overlkr
197 Penswick J., bricklayer
201 Lingard W. A., taper
203 French Misses
205 Silverwood W., clerk
207 Pilkington J. T., ovrlkr
209 Hall Hy., agent
211 Hall J. E., rate collctr
213 Kirby W., gunsmith (j)
215 Dunderdale W., foremn
517 Thornborrow H., coachman
219 Tipping J., saddler (j)
221 Bromley W. J., cashier
220 Weall E. J., traveller
218 Billington J., clothlkr
216 Rogers G., moulder
214 Hill M., tailor (j)
212 Brindle John, clerk
210 Holme J., ticket exmnr
208 Sergeant T. W., pointsman
206 Raby J. F., fitter
204 Foley J., clerk
202 Liver J. A., chapel kpr
200 Carter J., loomer
198 Irving Mrs. Selina
196 Aldred Mrs. S. J.
194 Kirby Mrs. Alice
108 Reed A., biscuit maker
102 Lund Mrs. Alice
100 Brown J., biscuit mkr
74 Penswick J., plasterer
64 Woods J., eng driver
Farrer T., herb beer maker
62 Knowles Mrs. Jane
60 Boyd Wm., postman
58 Wilding T., eng tenter
34 Smith Hy., shopkeepr
26 Clough John, plasterer

EMMANUEL TER.

(*See Havelock Street.*)

EPHRAIM STREET.

1 Holland P., overlookr
2 Bibby J., overlooker
5 Dewhurst Mrs. Eliz.
6 Eccles Mrs. Ellen
7 Beech A., painter (j)
8 Fowler T., mechanic
11 Bailey Mrs. Margaret
13 Downing R., shoemkr
14 Slater Mrs. S. A.

ENGLISH MARTYRS' PLACE.

1 Caton Miss Mary
3 Richardson J., overlkr
7 Moss George, tinner
7 Pearson E., moulder
Beesley H., builder

ESSEX STREET.

1 Lavelle E., marble polisher
2 Atherton T., mechanic
3 Leach Mrs. Esther
6 Pedder Mrs. Alice
8 Middleton L., shopkpr
9 Anderton C., shuttle maker (j)
12 Leek Mrs. A., shopkpr
13 Partridge A., fitter
15 Shorrock T., mechanic
20 Nield J. A., moulder
21 Orme I., pointsman
26 Procter H., fitter
27 Green C., painter (j)
28 Billington J., bolt mkr
40 Sandwell W., painter
43 Daly J., overlooker
45 Stephenson R., joiner
46 Butler W., eng tenter
Lees John, joiner
60 Preston J., smith (j)
61 Nicholson W., painter
Woods Mr. John

EUSTON STREET.

1 & 2 Hull Mrs. H., grcr
3 Parkinson Miss M. J.
4 Taylor John, guard
5 Corless T., signalman
6 Walmsley Samuel
7 Simm W., labourer
8 Battersby Mrs. Ann
9 Park J., spinner
10 Whiteside J., butcher
11 Dent Mrs. Martha
12 Dent Wm., striker
13 Crook Mrs. M. grocer

14 Eddleston T., grocer
15 Cowburn Mrs. Ann
16 McMullen T., engineer
17 Ashcroft C. E., engnr
18 Watson J. W., postmn
19 Livesey L., sanitary inspector
20 Huntington W., ovrlkr
21 Hartley T., raily con
22 Davis Wm., tailor (j)
23 Shuttleworth J., fish dealer
24 Naylor J. J., paintr (j)
25 Sowerbutts E., porter
26 Hewitt James, fitter
27 Lang J., clerk
28 Cronshaw T., clerk
29 Preston T., platelayer
30 Ford Mrs. Mary Ann
31 Ditchfield J., driver
32 Etchells T., signalman
33 Jennings G., parcel sorter
34 Rawlinson W., agent
35 Breese Mrs. Emma
40 Leeming J., brakesmn
41 Lucas John, fitter
42 Walker John
43 Kellett J. W., carter
44 Lund Richd., foreman
45 Norris J., stoker
46 Rigby T., labourer
47 Wareing G., miller (j)
48 Smalley Mrs. Margt.
49 Tindsley J., labourer
50 Sanders W., painter (j)
51 Allen T., smith (j)
52 Robinson W. E., ring polisher
53 Morrell J., overlooker
54 Mace J., maltster (j)
55 Barrowcliffe J., wireman
56 Barnes J., law statner
57 Nuttall W. H., mouldr
58 Taylor G., carter
59 Hope Mrs. Margaret
60 Leather A., clerk
61 Daggers W., sawyer
62 Simpson Mrs. Eliz.
63 Hatton W., spinner
64 Cannon Mr. Edward
65 Kettlewell T., braksmn
66 Rhodes Mrs. Hannah
67 Hosker J., mechanic
68 Forbes W., labourer
69 Walsh Miss Catherine
70 Sinclair J., labourer *River street.*
71 Roberts J., *Euston Hotel*
72 Wilson C., saddler (j)
73 Simm T., weaver
74 Green F., moulder
75 Moran Thomas, guard
76 Bolton T., labourer
77 Monk R., labourer
Ingram H., grocer
79 Whiteside P., butcher

EVANS STREET.

1 Parkinson W., grocer
5 Bolton W., driver

EVERSLEIGH ST.

1 Kirby T., painter (j)
5 Stopford R., driver
7 Bilsborough J., shopmn
13 Bimson J. T., porter
15 Maudsley J., fitter
17 Jolly Mrs. Elizabeth
16 Swarbrick Miss A.
14 Hind A., coal merchnt
12 Rigby J., flagger (j)
10 Dagger J. H., labourer
8 Stopford R. C., shopmn
6 Oddie M., carter
4 Flintoff Mrs. M. A.

EVERTON GRDNS.

1 Buck John, porter
2 Rawcliffe J., smith (j)
3 Thornton Mrs. I.
4 Ritchie T., labourer
5 Harrison W., moulder
6 Singleton G., basket maker
7 Gray T., musician
8 Barwise Mrs. Ann
9 Greenhalgh W., butchr
10 Johnson P., cabdriver
11 Burscough J., warehouseman
12 Ellinthorpe G., jnr (j)
15 Burscough Mr. Jonth.
15 Turner R., lodgings
23 Richardson W., cabinet maker (j)
31 Smith G., platelayer
37 Titterington L., shpkpr

FALKLAND ST.

(Late Water Street West).

Pemberton G., newsagent
Livesey & Toumin, cheese merchants
1 Newton T., brakesman
2 Dick J., cabdriver
3 Livesey J., brakesman
4 Chantler T., foreman
5 Booth T., engine drvr
6 King P., constable

FAZACKERLEY ST., *Ashton.*

1 Pollard J. W., fitter
2 Stirzaker G., eng tntr
3 Marsden J., labourer
4 Parker Mrs. Betsy
6 Bowker A., joiner (j)
8 Jackson W., labourer
12 Gornall H., labourer
13 Marsden W. H., carter
14 Monks James, labourer
17 Gorton C., painter (j)
18 Birkett J., labourer
19 Willacy H., spinner
20 Prescott J., weaver
22 Hughes J., labourer

FELL STREET.

2 Leyland R., cattle dlr
3 Lawrenson J. B., cartr
6 Shaw John, joiner (j)
7 Wilson W., labourer

FERN STREET

(Late Allen Street West).

1 O'Neill Miss M. E., grocer

FISH STREET.

13 Boardman H., *Mechanics' Arms*
14 Talbot W., painter (j)
12 Metcalfe J., carter
8 Webb J., brass finisher
6 Procter Mrs. Ellen
4 Cooper Mrs. Elizabeth
2 Worsley G., painter (j)

FISHER STREET.

6 Calvert Mrs. C.
22 Barton John
36 Rushton E. W., stoker

FISHERGATE.

1 & 2 Manchester and County Bank; John Farnworth, mangr
3 Blackoe T., *Legs of Man*
4 Booth E. H. & Co., Ltd., grocers
5 Goodsons, Ltd., mantle warehouse
6 Freeman, Hardy, & Willis, boot mnfctrs *Glover's court.*
7 Sharples G., chemist
8 Garth, Dodgson, & Co., tailors

9aBrown W., lithogrphr
9 Whitehead John, ironmonger
10 Phillips & Co., lacemen
New Cock yard
11 Cartwright & Son, opticians
12 Whittle H. E., jeweller
13 Gibson & Howorth, glass, &c., dealers
14 Mears T. & Co., brush makers
16 Woods & Co., fruiterers
Cannon street.
17 Lipton Ltd., provision merchants
18 Redmond A., *Mitre Hotel*
18aLondon Rubber Co.
19, 20, 21, & 22, Matthew F., draper
23 Heane W. S., stationer
23aDennam Miss J., milnr
24 Hilditch & Stevens, hosiers
Guildhall street.
25 Grand Clothing Hall Company
26 Salmon & Gluckstein, Ltd., tobacconists
26 Swindells & Rawcliffe, architects
Woodcock's court.
Hunt W. H., wine merchant
Preston Educational Supply Co.
Hayes & Craven, wholesale grocers
Congreve P., brass finisher
Hugh E., jeweller
Berry J., electrician
Head Quarters, 5th L.V.A.; Capt. H. J. E. Evans, adjt.
27 Boots, Cash Chemists
28 Tomlinson Brothers, chemists
29 Turner R., tobacconist
30 Rainford T. S., butcher
31 Fish L., *Shelley Arms Hotel*
32 Bannister H., draper
Butler's court.
35 Lancaster Banking Co.; H. Catterall, manager
36 Platt J. & H., booksellers
36 Jones H. B. & Sons, share brokers
36 Winter A., photogrphr
37 Cooper & Co., tea dlrs
Winckley street.
Lancashire and Yorkshire Bank; W. B. Rideal, manager
Bank chambers.
Catterall E., yarn agent
Westworth A., share broker
McNab R. A., B.L.
Mansfield T. E., B.L.
38 Hall R., tailor
London City and Midland Bank; Thomas Stordy, manager
41 Hartley Mrs. D., baby linen dealer
41 Nevett T. & Sons, land agents
41 Legh F., mantle warehouse
42 Buller E. & Son, Catholic repository
42 Bush E., architect
42 Calvert T. J., photgphr
42aBon Marche
43 Hayhurst W., tobcnt
Olding & Co., tailors
Chapel street.
44 Heaney J., fishmngr
44aRose G., florist
44 Hothersall & Batty, corn dealers
44 Richards W., gun mkr
44aBreakell W., solicitor
45 Rushton & Toulmin, accountants
45 Thompson W. G., corset maker
46 Robinson H., bookseller
46 Fletcher T., land agnt
Mount street.
47 Johnston M. G., fruiterer
47 Reed E. J., auctioneer
47 Bentleys Yorkshire Breweries, Ltd.
48 Kathleen & Co., mllnrs
48 Thexton & Garner, upholsterers
49 McConnell Mrs. E., *Theatre Royal*
Theatre street.
Theatre buildings.
Theatre Royal; W. Johnson, propr.
Nightingale B., fruiterer
Cottam H., pianoforte dealer
Arcade buildings.
Sutherland G., talr
Heys T. E. & Co., electricians
Hall J., cheese factor
Metcalf J., hot water engineer
Wilcock J. B., cabnt maker
Thornton T. N., wine merchant
Vaughan F. W., tobacconist
Brandwood Miss, baby linen dealer
Backhouse J. & Sons, tobacconsts
Rothwell Mrs. N., confectioner
Winder W., junior, hairdresser
Treasure J., furniture dealer
50 Marks & Spencers, bazaar
Queen's buildings.
1 Johnson J., tea rooms
2 Bown & Co., furnishers
3 Jamieson G., bootmaker
4 Whitworth T., umbrella maker
5 *Queen's chambers*
Shepperd P. H. S., architect
Dixon H. V., sharebroker
Freeman & Taylor, auctioneers
7 Scott R. & Co., hosiers
8 Roberts R. & Co., Ltd., tea dealers
9 Stephens Mrs. E., milliner
Hill place.
51 Cowell C. J., L.D.S., dentist
52 Hunt John, jeweller
53 Richardson Miss H., *Alexandra Hotel*
54 Tuson W., carpet dlr
54 Whitehead T., solicitor
55 Nightingale B., confectioner
56 Read C. B., cutler
57 Mitcalf A. F., portmanteau maker
Butler street.
Railway Station.
63 L. & N. W. Railway Goods office
64 Hodgson Mrs. Jane

Christian road.
65 Seed J., junr., grocer
65 Eastham T., verger
66 Gaunt Mrs. M. E., confectioner
66 Woods T., draper
68aRadcliffe Miss A. E.
Fishergate hill.
County Offices.
County Surveyor, W. H. Schofield
County Bridgemaster, W. C. Hall
Tech. Instruction Department; H. Lloyd Snape, D.Sc., director
Constabulary Architect's Dept.; Hy. Littler
Lieut.-Col. Moorsom, chief cons
Capt. C. V. Ibbetson, assistant chief constable
T. Whitlam, chief clerk
H. E. Clare, clerk of the peace
C. H. Sadler and J. P. Muspratt, deputy clerks of the peace
H. Alison, county treasurer
R. F. Easterby, auditor
E. Pomfret, chief clerk
Dr. E. Sergeant, county med offcr
W. H. Wilson, deputy clerk, Ribble watershed
Wm. Naylor, chief inspector
Johnston W. H., county building surveyor
Robinson W. H., crier, court of quarter sessions
Smith R., chief clerk
Bamber & Rowe, cheese factors
79 Knowles Mrs. M. J., *Victoria Hotel*
Harding W. & Co., Ltd., livery stables
80 Miller & Ball, cheese factors
80 Mason G. & Co., hardware factors
80 *Band of Hope Union*; A. Wade, sec.
80 Liver Mr. A. T.
80 Heaton R., fruiterer
80aSmith W. H., hairdrsr
81 North Lancashire Cycle Co.
81 Livesey & Toulmin, cheese factors
Falkland street.
Hodgkinson T., sculptr
Corporation street.
Victoria buildings.
9 Craston T. E. & Co., plumbers
8 *Northern Daily Telegraph*
6 Birch J, tobaccont
5 Jarvis A., booksellr
Victoria chambers.
Massey T. H., engraver
Royal Liver; C. A. Fletcher, mangr
3 Bomont R., hairdresser
2 Warburton Miss H. M., confectioner
1 Notini A., oyster dealer
82 Walmsley & Co., plumbers
82 Wade Miss J., toy dlr
83 Dawson & Co., sharebrokers
83 Dawson J. J., tourist agent
83 Alderney Dairy Ltd., confectioner
Baptist Chapel
Charnley street.
84 Smith H. W., temperance hotel
85aFleming, Reid & Co., hosiers
85 Norwood J. & Sons, music sellers
86 Fraser A. J., jeweller
87 Hogarth Miss, corset maker
88 Watt G., tailor
89 Dewhurst E., electrcn
90 McVitie J. J., tailor
91 Snowden B., draper
91aSinger Manufacturing Company
91aLaw J., H.M. factory inspector
91bAsh F., photographer
91 Frame J., tourist agnt
92 Brocklehurst T. & Sons, tailors
92 Johnson Bros., dyers
93aHeyes P. W., florist
93 Preston Drug Co.
Fox street.
94 Cooksey G., L.D.S., dentist
95 Miller N., L.D.S., dentist
95 Miller Thomas Henry, M.B., Ch.B., L.D.S.
95 Miller N., jun., L.D.S.
96 Preston Savings Bank; W.B. Roper, actuary
96 Cox & Co., fishmongers
Lune street.
97 Williams Deacon and Manchester and Salford Bank; H. Eastwood, manager
98 Burgons, Ltd., grocers
98aLivesey S., accountant
98aRoberts R., colliery agent
98 Bramwell & Sons, jewellers
99 *Prudential Assurance Co.*; S. Cooper, supt
Chapel walks.
100 Parker T,, chemist
101 Hale J. B., tailor
101aWigan Coal & Iron Co., Limited; Lomax & Kent, agents
102 Pickup J., genl dealer
102 Barnes J., law stationer
102 Gregson G., surveyor
102 *Wesleyan and General*; R. Ainsworth, district superintendent
102 Greer J., engraver
102 Dixon D., writing mstr
102 Park J. A., artist
102aSutton G., hosier
103 Bomont C., hairdresser
104 Barber & Co., tea dlrs
104 Enderby & White, drapers
Post office; C. H. Kerry, postmaster
Preston Gas Co.; H. Green, engineer
109 Dickinson Mrs. M., confectioner
110 Hodge J. H. & Co., tea dealers
Platt's court.
Lucas G., joiner
112 Walker J. S. & Sons, tailors
112 Bowden Bros., confctrs
113 Rawlinson G. H. & Co., bootmakers
114 Hallmark J. B. & Sons, ironmongers
114aBarnes & Son, chemists
115 Tyler H. P., bootmkr

116 Burrow J., gun maker
117 Manfield & Son, bootmakers
118 Zinke E., jeweller
119 Lingard J., hatter
119a *National Electric Supply Co.;* T. Cross, sec
119a Seward J. A., architect
119a *Central Club;* H. E. Leivers, secretary
119a *Preston Scientific Society;* W. H. Heathcote, secretary
120 Crozier W., stationer
120a Wood Miss E., confectr
121 Tokio Cafe Co.
122 Purves & Co., tailor
122 Dewhurst T. & Son, auctioneers
122a Beetham W., joiner
123 Palatine Rubber Co.
123 Greenwood C., *Borough Tavern*
124 McNeil W. P., *Grey Horse & Seven Stars*
124a King H. C. jeweller
125 Whitehead C. W., stationer
126 Cowan & Sons, opticians
127 *Guardian and Lancashire Daily Post offices;* G. Toulmin & Sons
128 Allen W., mantle warehouse
129 Leivers E., provision merchant
129a Dall G., agent
129a Buckley & Co., coal merchants
130 & 131 Lawson & Sons, hosiers

Town Hall.

H. Hamer, town clerk;
James Carter, borough treasr;
T. Cookson, borough surveyor;
I. Higginson, rate collector

FISHERGATE HILL

1 Newsham J. B., temperance hotel
2 Smith D. Turnbull, M.B.

Walton's parade.

3 Kellett T. H., plumber
4 Ketton Miss M. E., school
5 Pearson Mr. John, J.P.
6 Milne C., architect
7 Worsley J., dentist
8 Hindle R. F., engineer
9 Rogers Rev. W. I., B.A.
10 Callis G., bank clerk
11 Birket T., coal mercht
12 Esseen Mrs. M., dressmaker
13 Lomax Mr. Henry
14 Mills Miss A. A.
15 France Mr. F. W.
16 France J. J., bank clk
17 Livesey Wm. & Son, confectioners
18 Tipping Mr. John
19 Rennick Mrs. Ann
20 Ambler Mr. George
21 Coward J., temp hotel
22 Mason Mr. George
23 Farnworth Mr. E. J.
24 Snowden Mr. Benj.

West cliff.

Grafton street.

29 Maynard Mr. M. S., J.P., Lauderdale

Lauderdale street.

31 *Catholic Girls' Aid Society*
32 Jackson Mr. William
33 Lunt Mrs. M. M.
34 Gornall E., manager
35 Alderman Mrs. A. C.

South Meadow lane.

36 Fazackerley Mr. Wm.
37 Baines Mrs. Mary

Beech street.

Elm street.

45 Studholme Mrs. K.
46 Heywood Mr. William
47 Kinloch J. S., managr
48 Woods Mr. George
50 Foster Miss Barbara

Colman street.

Pooley H. & Son, weighing machine makers
51 & 52 Wilcox E., grocer
53 Wade Mr. James
53 Cartledge J., hairdrsr
54 Barton Mrs. J., confctr
55 Odlum Miss C., draper
56 Clarke W., stationer
57 Skews E., tobacconist
58 Turner G., butcher

Broadgate.

59 Terry G., *Regatta*
Ellithorn J., joiner

Stanley terrace.

86 Foster Mrs. E. A.
87 Roberts G. H., C.E.
88 Barber Mr. Edward
89 Turner Mr. John
91 Grundy Miss M. A.

Spring bank.

92 Hoyle Miss H., drsmkr
93 Walker Miss M. H.
94 Dobson J., brewer
95 Holden J. E., M.B.
96 Leigh J., jeweller
97 Livesey Mr. John
99 Porritt A., M.R.C.V.S.
99 Cookson J., plumber

Bow lane.

100 Hubberstey Mrs. S. B.
101 Dewhurst Mr. Thos., J.P.

FISHWICK PAR.

1 Sloane Miss A., grocer
7 Whitehead T., reedmkr
9 Singleton T., carter
11 Eccles L., weaver
13 Redmayne Mrs. Jane
15 Harrison T., clerk
17 Towers J., overlooker

Blake Hall street.

19 Day Thomas, spinner
21 Barker R., mechanic
25 Rainford R., weaver
27 Ogden Mr. John

Lex street.

29 Collis H., hosier
31 Rossall Mrs. M. E.
33 Cowburn T., overlooker
35 Hindle J., dairy
37 Cartmell R., joiner (j)

Surrey street.

Rutland street.

Victoria terrace.

49 Kenyon Mrs. Alice
51 Godkin J., spinner
53 Sharples W. R., ovrlkr
55 Garnett W. D., clogger

Annis street.

59 Duckworth E., agent
61 Robinson F. A., assistant schoolmaster
63 Margerison M., warper
65 Bateson T., overlooker

Skeffington Road south.

67 Dixon John, grocer
69 Brown Mrs. A., drsmkr
71 Shaw T., spinner
73 Bolton Mrs. Mary

Caroline Street south.

75 Garth Jas., overlooker
77 Clitheroe T., clothlkr
79 Cotton J., overlooker
81 Beck Luke, carter
83 Shuttleworth T., collctr

Rigby Street south.

85 Scott Mr. Martin
87 Gill James, manager
89 Ash Mr. James
91 Garth H. N., warehouseman
93 Ainsworth R., clerk

Great Townley street.
95 Cartmell W. J., spinner
97 Smith Fred., agent
99 Eaves Mr. Jonathan
101 Nightingale W., canvasser
Dundonald street.
103 Nelson J., compositor
105 Seed Wm., traveller
107 Jackson Thos., sanitary inspector
109 Robinson T., overlookr
111 Bentley R., overlooker
Cave street.
113 Crozier Thos., weaver
115 Hough James, loomer
117 Rigby J., clothlooker
119 Turner R., spinner
Redmayne street.
121 Turner R., shopkeeper
123 Cuerden J., overlooker
125 Addison J., overlooker
127 Read Miss A., drsmkr
129 Walmsley J. J., taper
96 Rogerson R., weaver
94 Winter J., watchmkr
92 Lillie Mr. Martin
90 Sumner Mrs. Ellen
88 Becton M., labourer
86 Baines Mrs. Jane
84 Stevenson Mrs. M. J.
82 Pilkington R., weaver
80 Jones Mrs. Mary
78 Brown Mr. Charles
76 Rainford W. C., cashr
74 Holden J., labourer
72 Robinson W., whrsmn
70 Robinson W., weaver
68 Higginson E., joiner (j)
64 Watson R., clothlookr
62 Wilkes R. J., fruiterer
58 Cragg J., carter
56 Davenport W., overlkr
54 Booth John, spinner
52 Parkinson J., spinner
50 Lee Henry, shopman
48 Williams E., sawyer
46 Hughes James, grocer
44 Hirst S., warehousemn
40 Scott S., warehousemn
38 Brown G., taper
36 Kearsley J., overlooker
34 Bamford H., postman
32 Sim J., draughtsman
30 Goodson J., painter (j)
28 Thompson J., grocer
26 Nuttall G., overlooker
24 Sergeant A., wrhsmn
22 Pedder Mrs. Dorothy
20 Walsh Mr. George
18 Dixon R., carter
16 Addison J., coal dealer
14 Prescott J., mechanic
12 Halsall J., spinner
10 Pye Alfred, weaver
8 Blackhurst J. T., mechanic
6 Shorrock J., overlooker
4 Ward Mr. James

FISHWICK PAR.

(*See Brockholes view.*)

FISHWICK VIEW.

1 Breakell Mr. Robert
3 Duxbury T., manager
5 Carr George, clerk
7 Gorton John, taper
9 Bradshaw W., clothlkr
11 Garth Mr. John A.
13 Thompson J., traveller
Trafalgar terrace.
23 Carter Mr. R. H.
25 Bullough Miss H.
27 Parry J. F., agent
29 Collison R., trvllr
Pimblett Rev. James, M.A., St. Matthew's vicarage
18 Walker Mr. James E., Hill side

FISHWICK ROAD.

1 Park R., smith (j)
2 Woan R., police con
3 Heath Mrs. M. A.
4 Hartley R., draper
5 Billington C., *Fishwick Road Inn*
6 Fryer I., cabt mkr (j)
7 Harrison Mrs. Ellen
8 Pape Mrs. Jane
Fishwick parade.
William Henry street.
22 Dixon R., laundry
John William street.
1 Leeming J. T., shopkeeper

FITZGERALD ST.

6 Thompson Mrs. M.
8 Dunderdale Mrs. E. A.
12 Walsh J., overlooker
14 Baines R., bricklyr (j)
20 Jackson Mrs. Ann
27 Connor J., mechanic

FITZROY STREET.

1 Gutteridge R., pntr (j)
2 Matley T., engine tntr
3 Duckworth G. H., brakesman
3 Castor A., labourer
4 Bennett Mrs. Sarah
5 Winwick Mrs. Eliz.
6 Melling Mrs.
7 Sutton Mrs. Martha

FLEET STREET.

Miller & Ball, cheese factors
1 & 2 Lupton, Kitchen, & Co., corn mrchnts
3 & 4 Polding J. F., corn merchant
5 Turner W. & J., colliery proprietors; W. Jolly, agent
5 Wood W. Bond, registrar of births, &c.
Corporation street.
Public Hall

FLEETWOOD ST.

1 Dewhurst W., contrctr
7 Peacock R., pointsmn
15 Glover J., labourer
16 Knowles T., shopkpr
17 Bibby Mrs. Alice A.
19 McLaughlin A., driver
27 Wallbank J. T., police constable
38 Hull H., bricklayer (j)
54 Hough G., carter
61 Wade John, driver
62 Wright R., labourer
63 Turner J., overlooker
65 Green J., engine tntr
66 Melling W. T., labr
70 Bashall Mr. Edward
71 Stringer W., fireman
73 Holt E., cabt mkr (j)
75 Hodson G., mechanic
76 Nightingale R., plastr
77 Gardner J., mechanic
82 Blackledge J., coal dlr
102 Harding Mrs. Mary
103 Harrison R., tailor
104 Sumner G., labourer
Greenwood W., smith
Hebert C., flagger

FLEETWOOD ST., *Ashton.*

(*See Poulton street.*)

FLETCHER ROAD.

1 Woods J. J., *Station Tavern*
Wigan Coal & Iron Co., Ltd.; Lomax & Kent, agents
39 Singleton J., yard manager
47 Cross Wm., shopkeepr
51 Eastham Mrs. Eliz.

59 Flynn J., watchman
Irvin & Sellers, Peel Hall works
Smith J. R. & A., Ltd., Peel mill
161 Isherwood Mrs.
163 Woodruff A., verger
165 Shaw Mrs. E., drssmkr
169 Park James, twister
Wignall street.
171 Hall Mrs. Ellen
173 Dawson Mrs. Alice
175 Wilcock Mrs. Jane
177 Wilcock E., carter
Curwen street.
187 Croft J., grocer
Gillett street.
189 Towers J., fd fish dealr
191 Whitlock W., labourer
193 Hesmondhalgh E., cowkeeper
199 Eccleston L., baker
Andrew street.
207 Collinson Mrs. C.
209 Parker Mrs. E. J.
211 Coles Mrs. E. E.
213 Eddleston Mrs. E., grcr
Chester road.
217 Maddock W. J., brush-maker
221 Rayner E., watchmkr
Skeffington road.
227 Ashworth R., spinner
231 Hetherington J., weavr
237 Lane Mrs. Rachel
241 Forrest J., turner (j)
245 Atkinson W., labourer
247 Whittingham Mrs. B.
253 Kellett R., police con
255 Barton P., weaver
259 Lee R., overlooker
261 Mounsey T., shuttle maker (j)
263 Scott W., clothlooker
265 Black A. J., moulder
267 Lofthouse J., police constable
271 Forrest R., mechanic
273 Mark H., labourer
275 Watson W. H., driver
277 Dowbiggin T., overlkr
279 Blackledge G., overlkr
281 Whalley R., mechanic
283 Barton T., agent
Sellers street.
287 Mitchell W., grocer
293 Addison W., gardener
297 Nelson C., overlooker
299 Eccles Wm. B., engnr
303 Downham W. T., over-looker
278 Malkin F. H., printer
272 Dearden W. T., dressr
270 Slater Mrs. Elizabeth
262 Scott M., overlooker
260 Scott J., overlooker
258 Holden R., taper
256 Simpson Miss Mary
250 Wareing W., platelayr
248 Clayton T., loomer
246 Hartley G., rollr covrer
242 Wareing Miss Eliz.
240 Livesey R., overlooker
238 Maddock H., coach-builder (j)
236 Park G., spinner
234 Parker P. G., weaver
232 Fletcher Mrs. Sarah
230 Holmes W., taper
228 McKie J., weaver
226 Maddock H., butcher
224 Craven A., shuttlemkr
218 Whalley T., shuttlemkr
216 Dixon G. W., weaver
214 M'Greevy N., overlkr
212 Cooper J., taper
210 Coulthard Mr. Wm.
208 Topping R., spinner
207 Exton H., joiner (j)
202 Whittle W., brewer (j)
200 Lawler H., plumbr (j)
198 Unsworth Misses, grcrs
194 Godbert W., fd fish dlr
184 Lang H., shopkeeper
182 White H., cabnt mkr
178 Fairclough J., loomer
174 Pierrie P., spinner
154 Woods P., shoemaker
152 Jackson Mrs. Eliz.
146 Goring A., labourer
St. Luke's Church and Schools
104 Co-op stores
102 Mounsey W., overlker
100 Whitaker W., coach painter (j)
98 Lambert J., smith (j)
Thornton street.
Morgan street.
84 Carr W. H., shopkpr
Portman street.
68 Wearden Mrs. M. J., *Wellington Inn*
Young street.
64 Coupe Wm., shopkpr
60 Heaney J., pensioner
Smith street.
54 Rawcliffe M. A., shop-keeper
46 Woan R., shopkeeper
Irvin street.
42 Albert Mrs. S. A., *Fletcher Arms*
36 Sharples J., broker
Shuttle street.
30 Newton W., clothes dlr
Barton street.
Almond street.
10 Butterworth Mr. Wm.
6 Mayor Mrs. M. A., clothes dealer
Colley T. & R., buildrs

FLETT ASHTON,
Ashton.

(Late Herbert St.)

1 Taylor W., painter (j)
3 Simpson H., spinner
5 McCarthy Mrs. Ann
7 Southworth J., overlkr
9 Harrison Mr. Charles
11 Barrett B., weaver
13 Bagot W., pointsman
15 Sharpe Mrs. Ellen
20 Kirkham J., wheel-wright (j)
18 Sergeant Mr. James
16 Holden T. A., weaver
14 Parker Mrs. Elizabeth
8 Tyrer J. R., ship-wright (j)
6 Fender M., mechanic
4 Brookfield Miss M. A.
2 Hesketh R., pavior

FLOYER STREET.

9 Nightingale M., shop-keeper
25 Parkinson J., grocer

FOX STREET.

1 Ormerod F., bootmkr
2 Park R. & Sons, decorators
3 Knowles W., estate agt
3 Logan J. H., land agt
3a *Tax Office*; J. Lan-caster, collector
St. Wilfrid street.
St. Wilfrid's Girls' School
Fox Street court.
Hodgkinson H., horse dealer
4 Banister Miss M., *Hen and Chickens*
7 McSkimming Mrs. M., confectioner
9 Blackhurst W. & A., solicitors
10 Amey O., printer
11 Smith W., valuer
11 Smith Mrs., reg. office
12 Turner & Sons, solictrs
13 Norris Robt., chapel keeper
14 Mason Mrs. Martha
15 Holmes Joseph, *Fox and Grapes Hotel*

16 & 17 Watson Fred, *Exchange Hotel*
18 Finch & Johnson, solrs

FRANCIS STREET.

(*See Dundonald Street.*)

FRANCIS STREET, *Ashton.*

2 Fryer C., moulder
4 Iddon R., gardener
6 Wilkinson Mrs. A.
8 Lemin O., fireman
10 Boon J. W., engnr (j)

FRANK STREET.

17 Howarth N., shopkpr
Ashton A., broker
55 Walmsley W., grocer
67 Murphy Mrs. B., shopkeeper
71 Hindle G., baker (j)
73 Blundell T., carter
Kent street.
48 Finch J., shopkeeper
10 Howarth T., weaver
8 Hollinhurst W., shopkeeper

FRENCHWOOD AV.

7 Edmondson H. H., dentist's assistant
9 Sumner T., bookkeeper
21 Ingram J., tailor's cttr
55 Crossley C., cbnt mkr
57 Cornall T., traveller
59 Vincent E., cbnt mkr
61 Edwards T., stores manager
63 Ashcroft J., hall kpr
65 Cooper J. H., seedsmn
67 Radcliffe J., clerk
119 Beckett J. T., plumber

FRENCHWOOD ST.

1 Richardson C., clerk
2 Simpson Mr. John
3 Wilson J. C., draper
4 Foxon A. G., hairdresser's assistant
5 Atherton Mrs. Dinah
6 Butterfield Mrs. J. A.
7 Molyneux W., clothlkr
8 Clarkson R., shopman
9 Sanders Mrs. Louisa
10 Pemberton Mr. Reuben
11 Davidson J., traveller
12 Collins Mrs. M.
13 Wilcock J. B., cabinet maker
14 Porter Mr. Thomas G.
15 Molineux J., school
16 Luscher Mr. Emile
17 Sherrington Miss E.
18 Beddows Mrs. Letitia
19 Gifford Mrs. Eliz. E.
20 Wade Mrs. Anne
21 Coates Mrs. Julia
22 Brown Rev. George
22 Brown Miss M. E., dressmaker
23 Dickson Miss Elizabeth, school
24 Cunningham Mr. J.
25 Bagshaw Miss Ada
26 Lacy G., piano tuner
27 Kilgour Mrs. Martha
28 Rawcliffe R., draper
29 Bendelow Mrs. Jane
Avenham place.
Avenham terrace.
1 Cliffe W., manager
2 Hindle Mrs. Dinah
3 Busby J., journalist
4 Seed Mr. William
5 Fare & Harris, schl
6 Brown W., lthgrphr
7 Lomax James N., cashier
Dixon Mrs. A., Oak hs
Bank parade.
36 Lardge Rev. W. T.
37 Mullineaux Mr. John
38 Bolton Misses
39 Lynch G., schoolmstr
Bank place.
40 Lovelace Mr. John
41 Livesey R. E., travellr
42 Lingard Mr. H. B.
43 Walmsley Mr. James
44 Horsfall E. D., engnr
45 Tomlinson Miss M. A.
46 Hornby Mr. Henry
47 Hesketh Mr. Wm. Hy.
48 Daniel Mrs. Elizabeth
49 Carpenter T., foreman
50 Billsborough Mr. Thos.
51 Bailey T. H., comp
52 Brumfitt Mr. Wm.
52 Brumfitt Miss E.
53 Rigby G. R., cashier
54 Westworth R. F., trvlr
55 Corbishley G., painter
56 Pyett D., traveller
57 Garlington Miss A., dressmaker
58 Thompson Mr. John
59 Swann Mr. John
60 Spencer Mrs. Barbara
61 Tomlinson Mrs. Ann
62 Sedgwick Mrs. Jane
63 Hargreave Mr. James
64 Wilkins Mr. Robert
65 South Mrs. K. I., dressmaker
66 Holmes Mrs. Hannah
67 Johnson G., manager

FRENCHWOOD SQ.

1 McLean W., transhppr
2 Harrison J., weaver
3 Brewer Mrs. Elizabeth
4 Lee Rd., police con

FRIARGATE.

1 Melia D. & Co., Ltd., tea dealers
1a Clemesha A., tea dealer and restaurant
4 Lamb H., hosier
5 Clegg & Jones, confrs
6 Rigby J., *Boars Head*
7 Coward R., hairdresser
8 Cockshutt J., brush manufacturer
9 Satterthwaite & Co., leather merchants
10 Brewer E., grocer
11 Hoskins J. & Co., bootmakers
12 Constantine R. H. (Exors.), hardware dealer
13 Rooney Thos., *King's Head*
14 Bamber & Co., churn makers
15 Wright G. & Sons, dyers
16 Thomson H., Limited, printers
17 Black & White, tea dealers
18 Dugdale R., rope manufacturer
18 Lewis J. M., clothier
19 Butler & Hatfield, drapers
20 & 21 Dickinson P., jeweller & glass dlr
22 Winn R., butcher
23 Robinson T. L. & Co., wine merchants
Hardman's yard.
Smalley T., mchnst
24a Beck T. A., draper
24 Milner R., *Waterloo Hotel*
25 Swarbrick G., baby linen dealer
Melling's yard.
26 Rogerson W., milliner
27 & 28 Robinson J. & A., drapers
Chapel yard.
29 Dawson T., butcher
30 Lipton Ltd., provision merchants
31 Tipping J., grocer

32 Home & Colonial Stores, Ltd.
Lune street.
33 Pegram J. & Co., tea dealers
34 Thompson H., milliner
35 Green William, *Old Black Bull*
36 Shaw J., toy dealer
37 Halewood A., booksllr
38 Hennessey W. & M., bootmakers
39 Worthington E., drpr
40 Crozier A. M., tbcnst
41 Foster J., hosier
42 Crook & Son, clothiers
Hill street.
43 Painters Supply Co.
44aGibbons Mrs. M., fruiterer
44 Foster T., *Dog and Partridge*
45 Park James, baby linen dealer
46 Baines J. B., cabinet maker
Seed's yard.
48 Morrow R., carver
49 Yates Bros., butchers
Heatley street.
51 Foster E., chemist
52 Hughes W., herbalist
52aUtton Bros., agents
53 Turner William, *North Lancashire Hotel*
54 Brooksby Mrs. E., confectioner
55 McNair J., tailor
56 Empire Fine Art Co.
58 Finch W., butcher
59 Speight J., frd fish dlr
60 Dewhurst Mrs. M., confectioner
60aPark Mrs. E., drsmkr
St. Mary's Church.
61 & 62 Miller J., teeth maker
63 Gregson T., *Crown and Thistle*
Walker court.
St. Mary's School.
64 Carter G., milliner
65 Baverstock J. E., leather merchant
65aFarrington M., broker
66 Bousfield Misses, mlnrs
67 Turner H., hatter
Marsh lane.
68 Yates James, *Burton Hotel*
69 Hart M., tobacconist
70 Campbell E., plumber
71 Howard P., provision dealer
72 Burditt W., butcher
73 & 74 Hackler J., watchmaker
75 Cadwallader G., boot maker
76 Yates F., *Old Sir Simon*
77 Singleton J., hardware dealer
78 Porter P., broker
78aDickinson Thos., hairdresser
79 Sanderson R., grocer
Edward street.
80 Lees Albert, *Duke of York*
81 Robinson Bros., boot makers
82 Huntbach T. H., cabinet maker
83 Worden J., music seller
84 Crook Jas., confectionr
85 Mercer J., clogger
86 Henderson W., confctr
Hope street.
87 Court Thos., restaurant
88 Moffat J., clothier
89 Moffat E. & J., millinrs
90 Pegg W. M., pork dlr
91 Dockerty A., shirtmakr
91aHoughton J., *Lamb and Packet*
Canal street.
Moor lane.
92 Wilson J., fried fish dlr
93 & 94 Green W., bootmaker
Walker street.
95 Pape J. A. & Son, hairdressers
96 Trotter & Page, draprs
97 Smith R. & Sons, corn dealers
98 Hodson M., watchmkr
99 Parkinson J., butcher
100 Parkinson Mrs. J., clothes dealer
101 Pilkington W., stationr
102 Bamber Rd., milliner
103 Hiscock C. E., hatter
104 Johnson W., tripe drssr
105 Green A., *Empire Wine Stores*
106 Swarbrick Mrs. A., drpr
Tommony's yard.
107 Tommony M., paper dealer
108 Pyke W. H., pork btchr
109 Dilworth A., tailor
110 McGavin J., chemist
111 Pomfret W., provision merchant
Back lane.
112 Gorse W., *Sun Hotel*
112aKelly E., hardware dlr
113 & 114 Utting Jas., M.D.
Roper Catholic School and Catholic Men's Club
115 Tommony M., *Hotel National*
117 Smith C., cabinet mkr
118 McGuinness W., *Roast Beef*
118aHoole Miss E., milliner
119 & 120 Hamer A., watchmaker
Clayton Gate.
121 Sargent J., tobacconist
122 Chaloner T. & Son., painters
123 O'Neill E. & M., provision dealers
124 Lambert Mrs. M. E., baby linen dealer
125 Ward E., tailor
126 Klein J., furniture dlr
127 Seed J., shirtmaker
128 Drummond Miss E., stationer
129 Jones E., bootmaker
130 Nelson J. & Sons, Ltd., butchers
Chew's Yard.
Roskell J., wood turner
131 Frank G., pork butcher
131aRobinson E.M., draper
132 Marshall & Brown, dyers
133 Fisher S., furrier
134 Haworth F., confectnr
Rigby's court.
135 Duckworth J., confectr
136 Singleton Mrs. M., clothes dealer
136aMarlow M.A., fruiterer
137 Parkinson J., draper
Friends' Meeting House
138 Ianson & Ward, statnrs
139 Cooney J., butcher
140 Hillidge G., chemist
141 Parkinson Thos., bootmaker
Union street.
142 Eaves Mrs. M., shirtmaker
143 Dick R. & J., boot manufacturers
144 Bond John, *Old Britannia*
Lill's court.
Woods W., turner
Calvert & Tipping, engineers
145 Jenson J., tailor
146 Simpson R. S., provision merchant
147 Cooper & Co., tea dlrs

148 Hunters, The Teamen, Limited
Gradwell's yard.
149 Vaughan J. G., draper
Heap's yard.
Weir A., smith
Preston J., tinner
Baines P.A., builder
150 & 151 National Tea Co.
152 & 153 Fairhurst & Sons, Limited, drapers
153a Smith J. & Sons, dyers
154 Enderby & White, drprs
154½ Abbatt D., bootmaker
155 Smith J., tripe dealer
Taylor's yard.
Wilkinson Thomas, photographer
Woods W., firewood maker
156 Moore Mrs. E., cnfctnr
157 Parker Bros., drapers
158 Kay J. & Son, mantle makers
159 Yates T., watchmaker
160 Moffitt S. J., printer
161 Crook John J., *Hoop and Crown*
161a Swales J., oyster dlr
162 Birchall & Co., tobcnsts
163 Morris S., bootmaker
164 Slinger R. & Son, ironmongers
165 Tyler H. P., bootmaker
166 Turner R., *Black Horse*
Orchard street
168 Samuel H., jeweller
169 & 170 Wilson J., draper
171 Black & Green, tea dlrs
172 Plumb R. & Co., drprs
173 Bombay Tea Co., Ltd
174 Westhead J. & Co., house furnishers
175 Freeman, Hardy, & Willis, boot makers
176 & 177 Jarvis J., ironmonger
178 Corns W., shirtmaker
179 Martyn's Stores, Ltd., chemists
180 Brown J. N. & Co., bootmakers
181 Duxbury N., *George Hotel*

FYLDE STREET.

1 Rigby W., paper hangings dealer
2 Baxendale Jane E., tobacconist
3 Atherton H. F., *Plumbers' Arms*
4 Topping Mrs. M. J., fruiterer
5 Charnley J., bootmkr
7 Redford W. R., bar fitter
8 Holroyd F., herbalist
8a Herbert M. J., clothes dealer
9 Dawson J., butcher
10 Sowerbutts J., confctr
11 Bennett & Harrison, painters
12 Fishburn C., *Clifton Arms*
13 Kippax & Rushton, pawnbrokers
15 Chadwick W., draper
16 Swales R., watchmkr
17 Kenyon H. A., furnshr
18 Turberfield W., shpkpr
19 Newsham J., fd fish dlr
Corporation street.
Fylde road.
23 Ingham C., confectnr
24 Banks J., shopkeeper
25 Salter J., tripe dealer
26 Sharples J., clogger
27 Brierley R., plumber
28 Sanderson T., grocer
29 Barnes J. W., hairdrsr
30 Worthington E., btchr
31 Bamber J. T., tobacnst
32 Swales J., oyster dlr
33 Salthouse Mrs. M., shopkeeper
34 Hayton T., fish dealer
35 Smith Wm., stationer
36 Birkenhead C., bkr (j)
38 McConochie W., greengrocer
39 McConochie J., greengrocer
41 Hopkins M., bird dlr
42 Dickinson Mrs. H., staymaker
43 Marsden J., *Adelphi Hotel*

FYLDE ROAD.

1 Varley A., milliner
3 & 5 Roberts Mrs. E., *Ship Inn*
Stock street.
7 Dobson W., pork btchr
13 Becconsall J., *Moss Tavern*
15 Jones A., tailor
17 Whalley Mrs. A., shopkeeper
19 Blackburn J., draper
21 Farnworth C. E., umbrella maker
23 Schofield E., hairdrsr
27 & 29 Burnley M. A., *Paviors' Arms*
33 & 35 Redmayne S. P., corn dealer
37 Atkinson W., rope mkr
39 Anderton J., verger
41 Winn Mrs. E., statnr
43 Garnett W., clogger
45 Breakell T., grocer
47 Crook P., fish dealer
Kirkham street.
Preston Ice Co., Moss factory
63 Miller T., smith
Enterprise buildings.
65 Watkinson J., china dealer
67 Worthington H., statnr
69 Parkinson T. R., confectioner
73 Dewhurst Mr. John
75 Drewery J. W., saddler
77 Clinning E. E., fancy dealer
79 & 81 Woods T., shpkpr
83 Eaves E., milliner
85 Dewhurst J., builders' merchant
Primitive Methodist Chapel
Walmsley F., M.B., Moss cottage
Croft T., builder, Moss cottage
125 Chatburn E., *Watering Trough*
Maudland bank.
127 Walker C., furniture dealer
129 Newsham W., draper
131 & 133 Walmsley A., fruiterer
143 Hutchinson J., tinner
145 Hothersall Mrs. Mary
147 Woods F., clerk
149 Richmond T., spinner
151 Martland Mrs. Jane
153 Bradley C., taper
Hartley & Co., Fylde Road mill
Wilkinson & Wilson, plumbers
185 Taylor E., *Princess Alexandra*
187 Owen J., draper
189 Charnock T., shopkpr
191 Buller G., moulder
193 Helm Mrs. Isabella
195 Garstang T., fitter
197 Roe R., police con
199 Ainsworth Mrs. M.
201 Garstang A., plasterer
203 Lewis F., fitter
205 Wright J., shopman

207 Cranshaw, J., taper
209 Lingard Mrs. Abigail
211 Carling Miss Mary A.
Ashton street.
213 Goodair T., furn dlr
217 Harsant W., wtchmkr
219 Parry Mrs. Catherine
221 Coulton T., fisherman
223 Clarkson R., eng drvr
225 Woodburn H., overlkr
227 Jones Thomas, fitter
229 Walls Mrs. Fanny
231 Barton J., labourer
233 Fenton R., coal dealer
235 Eccleston R., engr (j)
237 Walker Mrs. Eliz.
239 Harrison G., police inspector
Carlton street.
241 Gregson C., *Doctor Syntax*
241 Gregson C. & Son, brewers
245 Sergeant L. J., agent
247 Taylor W., designer
249 Sibbert Mrs. Martha
251 Locks G., warehsmn
253 Bond R. M., tinner
255 Grayton R., labourer
257 Lancaster J., hairdrsr
259 Dickinson J., fried fish dealer
261 Marsden H., confectnr
263 Livesey W., eng drvr
265 Nightingale G., spnnr
267 Robinson J., grocer
Bath street.
269 Yates Mrs. Frances
271 Campbell J., brushmkr
273 Fowler R., yardsman
275 Bennett W., overlkr
277 Bond J., pointsman
279 Hinson J., teethmkr
281 Gore Wm., labourer
283 Greenwood W., smith
285 Counsell Mrs. Margt.
287 Coppack R., master mariner
289 Gilbert A., stationer
291 McGuire F., police con
293 and 295 Parker E., corn dealer
Newsham street.
297 Seed T. R., butcher
299 Howarth J., fruiterer
201 Lloyd G., grocer
Water lane.
282 McGowan J., grocer
278 Ayrton W., butcher
274 Rainford W., bootmkr
272 Monk A., saddler
270 Wignall Mrs. I., tripe dealer
268 Kay John, clogger
262 Taylor Robert, *Brickmakers' Arms*
260 Fazackerley H., btchr
258 Wignall Mrs. E., drpr
256 Penswick J., cycle dlr
254 Gardner J., drug stores
Holme street.
252 Bond R. M., tinner
250 Dunlevy J., confectnr
248 Green J., tobacconist
246 Lawrenson J., butcher
Flax street.
242 Rigby J., clogger
240 Livesey Wm., *Grove Inn*
Grove street.
236 Boardman J., grocer
234 Goodwin H., broker
232 Marsh Wm., butcher
230 Hanson T. W., hrdrsr
228 Dilworth R., milliner
226 Ellis Mrs. H., grocer
224 Little F., clogger
222 Pilkington J., statnr
220 Atkinson J., grocer
Dewhurst Street west.
218 Wrigley H. & F., pawnbrokers
216 Sedgwick W., fried fish dealer
Eccles J. & Co., Steam mill
192 Whittle R., overlooker
Hayes E., Fylde Road shed
Stevenson & Co., Canal foundry
Parker F. W., smith
128 Greenall L., bootmkr
116 Fellows E., herb beer maker
Farnworth & Durham, coal merchants
Blainscough Colliery Co., Limited
Tullis A. A., coal mrct
Buckley & Co., coal merchants
Victoria street.
Green Bank place.
Dewhurst J., builders' merchant
Green Bank terrace.
90 Webster Mrs. M.
88 Robinson R., fitter
86 Holden T., fruitr
84 Hull P., cabinet maker (j)
82 Bramwell E., school attendance officer
80 Arnett Mr. Wm. B.
78 Worden W., mllr (j)
76 Robinson A., clerk
74 Dolan J., yardsmn
Atherton street.
70 Worden James, *Moss Rose*
68 Monks J., wire worker
66 Brennan P., broker
64 Pilkington E., fruitr
62 Mapp John, butcher
60 Wignall W., hairdrssr
58 Walmsley J., butcher
54 & 56 Fylde Drug Stores
Brook Street.
48 Newton J., broker
46 Newton J., grocer
42 & 44 Sudell Henry, pawnbroker
St. Peter's square.
St. Peter's Church
10 Calvert J., grocer
3 Ainsworth S., hosier
2 Durham J. T., broker

GAMMER LANE,
Fulwood.

Victoria villas.
Margerison Mr. J.
Parkinson Mrs. E.
Lauderdale road.
Low Mr. S., Derby villa
Bell Rt., traveller
Barker Mr. Thomas, Ivy cottage
Walsh A., police con
Waterworth R., drysalter's assistant
Battersby T., builder
Battersby R., joiner (j)
Swallow Mr. James
Foster Mr. M.
Rigby J., labourer
Hewitt W., *Fulwood Railway Hotel*
Crane C., station mstr
Sharples W., labourer
Forrester W., gardenr

GARDEN STREET.

1, 3, & 5 *Convent*
9 Swindlehurst Mr. W.
11 Clark R., cab driver
13 Greenwood J., grocer
15 Cardwell Mr. T. A.
17 Watkinson W. J., chemist
19 Kay J. C., bookkeeper
21 Melling Mr. Henry
23 France R., traveller
East Cliff road.
14 Kenyon Miss A., dressmaker
Mount street.
12 Cave R., warder

10 Sayer & Edmunds, dressmakers
8 Archer J., bookkeeper
6 Chaloner Mr. Thomas
4 Camfield Mr. H.
2 Park John, clerk

GARDEN WALK,
Ashton.

1 Yates J., schoolmstr
3 Whittle Mr. H.
5 Hacking Miss S., dressmaker
7 Norris Mr. John T.
9 Whittle E., clerk
11 Newbound Mr. E. T.
13 Leach J., fitter
15 Banks Mrs. Agnes
17 Files C., machinist
19 Ogden T. R., schlmstr
21 Copley Mrs. M. A.
23 Cookson Miss Ellen
25 Atherton J., engineer
29 Wiggans Mr. Richard
31 Slater J. J., taper
33 Poole A. E., bookeeper
35 Oakey T., engineer
Bank place.
41 Beardsworth Mr. G.
43 Gornall Mrs. Jane
45 Sowerbutts Mrs. I.
Tulketh avenue.
51 Gregson Mr. William, Maida vale
53 Johnson F. M., clerk
57 Hussey E., traveller
59 Orr R. W., pilot
65 Rawsthorn Mr. J. J., Winwick cottage
67 Makinson Mr. W. G., Montrose villa
69 Baines Mrs. Harriet, The Cedars
56 Parker Mr. J. W., Mentone villas
54 Marsden Mr. James, Mentone villas
52 Leeming W. H., clerk
50 Hudson Mr. William
48 Bilsborough Mr. John
46 Beattie Mr. Thomas
44 Parkinson E., joiner
38 Cooper R., grocer
34 Cockshott Mr. John
32 Newstead Mrs. E., Ashby house
30 Crookall John, herbalist
28 Stott G. F., clerk
26 Higham J. C., clerk
24 Taylor Mrs. Margt.
22 Polding Mr. John
20 Howarth Mrs. Ellen
18 Gould Mrs. Jane
16 Thomas J., clerk
14 Hodson R. H., bkkpr
12 Whittaker J. W., salesman
10 Grisdale T., cashier
Baptist Chapel
Matlock villas.
4 Trickett Mr. John
2 Fawcett Mr. James

GARDNER ST.

4 Dewhurst W., shopmn
11 Barry Mr. James
Cunliffe T. & Sons, joiners
16 Newsome W., cabinet maker

GARSTANG ROAD.

Ogden W., cycle makr
Smith J. F., tobaccnst
Aqueduct street.
Cookson W. L., monumental mason
Garth T., photographr
Brackenbury place.
Victoria terrace.
1aButterworth Mr. T.
1 Crook J., dentist
2 Aspinall Mr. John
Ellen street.
Gladstone terrace.
1 & 2 Talbot M. W., M.B.
Metcalf J., travllr
3 Cliff S., manager
4 Liston J. P., inland revenue officer
Barlow street.
Lombard terrace.
1 Starkie Mrs. S. M.
2 Hubberstey Mr. J.
4 Clarke Mrs. A. E.
Hammond street.
Cromwell terrace.
2 Holden J. F., M.B.
Miles street.
Alfred terrace.
2 Rigby J., M.R.C.S.
3 Allsup Mrs. E.
4 Hodson Mrs. M.
Havelock street.
Havelock terrace.
1 Brown D. W., M.D.
2 Bramwell Mr. Wm.
3 Beesley H., builder
4 Wilson Mrs. Eliz.
5 Holden B., salesmn
6 Berry Mrs. Eliz.
7 Winter Mr. Chas.
8 Byrne J. J., L.R.C.P.
Ripon street.
Rawsthorn Mrs. Alice, Avenue view
Kay John, relieving officer, East view
Fish Mr. Levi, Moor Park villa
Easterby Mr. R. F., The Woodlands
Furness Mr. R. P., The Elms
Myerscough Mr. R., Beech grove
Threlfall Mr. Wm. G., Moorlands
Smith Mr. Richard H., Thornfield
Sykes Mr. Ben., junr., Rye bank
Bee Mr. John, Highfield
Addison road.
Bertwistle Mr. Alfred, Whitburn house
Fulwood.
Moor Park avenue.
Tindall J. B., L.R.C.P., Grove house
Burton Mr. George, Ravenswood
Anderson J. S., M.B., Limehurst
St. Thomas' road.
Derwentwater place.
Wesleyan Chapel and Schools
Lovat road.
Hughenden terrace.
1 Whiteside J. T., draper
2 Foster Mr. Francis
3 Ayrton Mrs. Ann
4 Lambert Mrs. E.
5 Clarkson D., confr
Kenmure place.
Albert terrace.
1 Derham T. H. C., M.B.
2 Armstrong Mr. R.
English Martyrs' Church and Presbytery
Very Rev. Canon Pyke, V.F., Revs. John Wareing, E. Clark, E. Murphy, and E. Nagle
St. George's road.
English Martyrs' Schools
Barnes J., plumber
Blacow T. & Sons, undertakers

GARSTANG ROAD,

Fulwood.

2 Worswick J., builder, Rock villa
4 Wilding Mr. Percy, Fern villa
6 Birtwell Misses, school, Broadgate
8 Livesey Mr. William, Maybrook

Queen's road.

10 Stable Capt. R. L., Osborne house
12 Harrison Mr. William
14 Rhodes Miss Jane
16 Berry Mrs. Mary

Grosvenor terrace.

18 Roberts T., cattle dealer
20 Beck Mrs. Jane
22 Knagg Robert Y., stationer

Watling Street west.

24 Bond Miss Elizabeth
26 Lewtas Mrs. Alice

Heyes terrace.

28 Berry Mr. A. H.
30 Whittaker L.W.C., traveller
32 Swarbrick Mr. William I.
34 Mellalieu Mr. J. H.
36 Humphrys H., bank cashier
38 Holmes Mr. Peter
40 Ambler H., bank sub-manager
42 McNeil Mrs. B. E.
44 Bourke J., manager
46 Singleton Mrs. L.
48 Melling Mr. Wm., Lisburn house

Claremont terrace.

50 Cross Mr. Thomas
52 Bretherton Mrs. F. G.
54 Thompson Mr. H. P.
56 Berry Mr. E. P.

Windy nook.

Bamber W., cab proprietor
Garner J., joiner (j)
Cook F., florist

Crompton terrace.

58 Pickles T., grocer
60 Dobson J. N., yarn agent
62 Mills J., schoolmaster
64 Lamb J., plasterer

Nooklands.

Little Major F. L. G., Woodville
Plant Mr. C. H., Ellerslie
Bramley Mr. D., Rose bank
Cottam Mr. W. W., Ash grove
Smith Mr. Arthur, Chestnut bank
Bullinger Mr. F., The Lindens
Wilding Mr. John G., Myrtle grove
Pomfret Mr. E., Ashfield
Craven Mr. James, Elmhurst
Roper Mr. W. B., J.P., Burrow bk
Rideal Mr. W. B., J.P., Milburn
Waterworth Mr. Arthur, Mayfair
Whitehead Mrs. Jane, Fir bank
Brown Mr. James, J.P., Mayfield
Tyson Mr. James, Krahnholm

Harris Orphanage; Major T. R. Jolly, governor

Jamieson Mr. George, York house
Moulden T. A., trvllr, Ash villa
Seed Mr. T., Oak villa

Home for Aged Poor Bishop O'Reilly Memorial School; Sisters of Charity

Baines Mr. Henry, Withy house
Bannister Mr. R. C. Elsinore
Coates Mr. T., Woodleighton
Smith A., Oak House farm
Pyke Mr. Cuthbert J., Oak house
Gregson Mr. James, Highgate park

Highgate villas.

39 Macaw Mrs. A.
37 Hothersall Mr. R.

Highgate terrace.

35 Hodgkinson Mr. H.
33 Garratt Mr. Geo.
31 Dallas Mr. J. J.
29 Bee R., accountant
27 Tullis Mr. A. A.
25 Ward Mr. Thos.

Park terrace.

23 *Fulwood District Council*; Arnold Brierley, clerk
21 Sadderton Mr. W. H.
19 Parker Mrs. Eliz.
17 Dewhurst Mrs. Ann F.
15 Knowles Mr. Wm.
13 Dall Mr. George
9 Smith Mr. Wm.
7 Reveley Mr. Thos.
5 Raynor A. C., M.D., Fair view

Pimley Thomas, M.B., Poplar lodge

West view.

3 Naylor Mr. Wm., F.C.S., A.M.I.C.E.
1 Palmer C. R., bank clerk

GEOFFREY ST.

3 Maguire Mrs. Cath.
4 Goodier W., shpkeepr
8 Barton E., shopkeeper
26 Sutcliffe J., plumbr (j)
27 Blackburn R., loomer
30 Ward T., overlooker
36 Cottom S., clothlooker
37 Sharples R., fd fish dlr
Thompson J., mineral water manufacturer
45 Parkinson Mr. James
46 Fletcher J., overlooker
47 Baxter T., foreman
48 Walton Mrs. Mary
49 Billington Mrs. S.
54 Thompson A., driver
56 Landrum A., clothlkr
57 Williams J., warehouseman
59 Duckworth Mr. Ed.
60 Smails S., overlooker
61 Watson J., spinner
62 Towers Mrs. Nancy
63 Dawson H. J., painter

Cemetery road.

71 Burrow B., postman
74 Walton W., photogphr
79 Poole Thomas, driver
92 Wilkins E., shopkeepr

Maitland street.

102 Blundell G., driver
105 Smith A., fd fish dealr
106 Butterworth R., butchr

GEORGE STREET.

11 Saunders R., foreman
12 Dunderdale Mrs. E.
14 Robertson Mrs. J., shopkeeper

16 Dunderdale J., joiner
17 Lawson R., brick mkr
20 Billington J. T., shopkeeper
24 Elliott T. W., eng tntr
Mellor Brothers, Ltd., Stourton mill
28 Worthington Mrs. M.
29 Pearson T., coal mrcht

GERMAN STREET

3 Wilson J., chmny swpr
6 Craven J., *Ribbleton Mill Tavern*
10 Knowles W., shopkpr
44 Worsley J., shopkeeper
49 Haworth J., shopkpr

GERRARD STREET

1 Askew R., boilermaker
3 Foxcroft J., engine tntr
5 Dawson R. S., fitter
7 Relph T., fitter
9 Yardley J., labourer
11 Pye Wm., weaver
13 Bailey R., labourer
15 Hassall Mrs. M., pawnbroker
17 Whalley Mrs. M. A.
19 Wilding H., baker (j)
21 Wilding J., platelayer
23 Billington W. R., clothlooker
25 Smith Mrs. Eliza
27 Kenny A., engine tntr
29 Benson W. W., driver
31 Isherwood R., weaver
33 Leach J., overlooker
37 Cross R., pointsman
39 Hodson Mrs. Ellen
34 Pye W. T., eng driver
32 Culshaw Mrs. M.
30 Cross H., pensioner
28 Gifford F. W., warehouseman

GILBERT STREET.

3 Best A. J., labourer
5 Ibbotson W., shopkpr
16 Rawcliffe J. T., coal dealer

GILLETT STREET.

16 Wilkinson M., smallware dealer
22 Turner Mrs. Mary
23 Innerdale W. C., spnnr
24 Gittings Mrs. A. J.
31 Almond P., turner
33 Reid W. H., overlooker
50 Worden G., mechanic
51 Worden E., police con
Worden Wm., engineer
54 Pratt G., smith (j)

GLADSTONE ST.

3 Lawson Mrs. Isabel
6 Walmsley J., overlookr
8 Taylor J., mechanic
9 Leverington R., boot maker
15 Parkinson D., joiner
22 Sharples W., mechanic
27 Page Mrs. Nancy
29 Jackson T., mason
31 Bridge S., baker

GLOUCESTER ST.

(*Late Ribblesvale place.*)

1 Green W., pork butcher
2 Fearnley W., postman
3 Wade Mrs. Catherine
4 Roark Hy., cabnt mkr
5 Ryan J., boot maker
6 Tuson R., carter
7 Moon W., driver
8 Embery J., gardener

GLOVER'S COURT.

7 Arnall J., tea agent
7 Rushforth P. T., tea agent
9 Sharples G., chemist
13 Ward T., tea dealer
19 Hinde, Scambler, & Co., drapers
43 & 45 *Harris Institute* (domestic science branch)
53 Garside J. W., *Glover street Tavern*
Syke street.
68 Cragg Mrs. I., drssmkr
64 Knight J., tinner
60 Traynor D. & Sons, builders
Robinson R. B., paintr
46 Lambert Bros., printrs
40 Gilleade G., *Wellington Inn*
36 & 38 Hill G., builder
34 Gardner G., agent
30 Lorimer R., tea agent
28 Holmes P. & Co., tea dealers
24 Crane J., printer
20 Croasdale R. & Son, plumbers
Whitehead John, ironmonger
8 Stewart & McDonald, Ltd., warehousemen

GLOVER STREET.

1 Simons H., stationer
2 Brown Mrs. A., draper
3 Smith Mr.
4 Walmsley Miss B.
5 Winder Mrs. A., conf
6 Whipp Mr.
7 Robinson G. D., com
8 Nokes W. M., comp
10 Clarkson Misses J.&M.
11 Cookson Mrs. A. E.
12 Craig Miss E. A.
13 Atkinson J. & F., tailrs
14 Hugh E., working jeweller
15 Wignall J. F., tanner
16 Exton W., joiner
17 Benson Miss Mary
18 Croft C., house agent
19 Atkinson Mrs. M. J.
20 Robinson Mr. John
21 Worthington T. A., storekeeper

GODFREY TER.

(*See Watery lane.*)

GOLDEN SQUARE.

Horrockses, Crewdson, & Co., Ltd., Yard works
1 Dimmock J., wrhsmn
2 Mason Mr. John
3 Sudell Miss Alice A.
4 Shaw Miss Mary J.

GOLDFINCH ST.

1 Shelley G., gardener
3 Leece J., cabt mkr (j)
5 Lancaster J., cabt mkr
7 Spratt Mr. William
9 Swanton J., porter
11 Gilday J., warehsman
13 Cross Mrs. Elizabeth
15 Swift Mr. William
17 Mills James, spinner
19 Lingard Mr. Robert
21 Parkinson W., weaver
23 Worthington J., labr
25 Barrett T., overlooker
27 Nightingale B., taper
29 Fowler N., overlooker
44 Cooke T., plumber (j)
42 Wilkinson Mrs. E.
40 Thornber J. O., groundsman
38 Dugdale Mr. James
36 Herst J., painter (j)
34 Fawcett T., mason (j)
32 Fishwick J., painter
28 Culshaw Mrs. Ellen

26 Payne Henry, warder
24 Williamson W., draper's assistant
22 Torrins G. H., engr (j)
20 Rhodes T., loomer
18 Cookson R., loomer
16 Tipping T., shopman
14 Crook Miss Mary
12 Smith G., labourer
10 Fielding T. E., weaver
8 Longton P., mechanic
6 Blake J., overlooker
4 Jackson R., labourer

GOODIER STREET.

12 Heaton Mrs. E., shopkeeper
22 Houlding R., shopkpr

GORDON STREET.

2 Winders J., *Gordon Street Tavern*
32 Winstanley Miss M., confectioner
59 Billington M., bird dlr
81 Whittle W., carter
83 M'Laren Wm., labr
Hawkins John & Sons, Ltd., Green Bank mills
149 Fullalove J., shopkpr

GORST STREET.

1 Jackson J., mason (j)
2 Lee John, traveller
3 Wright Mrs. Ellen
4 Harwood J., loomer
5 Crossthwaite B., plmbr
6 Landrum Miss Martha
7 Jones J. H., sheet mkr
8 Bennett T. L., mchnc
9 Gleave J., coach paintr
10 Taylor R. E., property repairer
11 Carr G., skip maker (j)
12 Evans Mrs. Martha
13 Lowe Mrs. Margaret
14 Airey R., cabt mkr (j)
15 Philips P., warehsmn
16 Kerr Mrs. M. E., *Turf Tavern*
17 Edwards Mr. Thos. H.
18 Hudson R., police inspr
19 Woodruff Mrs. Mary
20 Goulding Mr. John
21 Abbott J., cellarman
22 Brady J., weaver
23 Kellett Mrs. Annie
24 Murray J., coachbldr
25 Postlethwaite J. J., tailor (j)
26 Whittle J., shopkpr
27 Tomlinson J., waiter
28 Garstang R., painter
31 Hunter T., ostler
32 Holmes C., tailor (j)
33 Barrow J., blind maker
34 Mercer M., cabdriver
35 Forshaw C., painter (j)
36 Carr W., currier (j)
37 Moore W. H., fireman
38 Hall J., mason (j)
39 South T., tailor (j)
40 Jackson T. J., shopmn
41 Cross T., fitter
42 Littlewood W., plmbr
43 Ascroft Mrs. Jane
44 Warren Miss M. A., dressmaker
45 Mercer W., labourer
46 Ward A., printer
46a Cross J., butcher (j)
47 Jones C., checker
48 Cook Thos H., clerk
49 Petty Mr. William
50 Buck Mrs. Elizabeth
51 Jackson Miss M. E., grocer
52 Bradshaw J., clerk
53 Taylor Mr. Edw. A.
56 Proctor Mrs. Sarah
57 Bamber James, driver
58 Leaver W. H., fitter
59 Basterfield J., bricklyr
60 Payne G., cabdriver
61 Lawrenson J. W., coach trimmer
62 Marsden J., labourer
63 Buck Geo., mechanic
64 Clifton F., painter (j)
65 Walmsley J., joiner
66 Smith Miss Emma
67 Higgins J., organ bldr

GOULBURN ST.

1 Downham T., bootmkr
2 Bamford T., overlooker
6 Hoyle Mrs. Alice
9 Rowan J., postman
10 Holden J., joiner (j)
16 Foster D. M., mason (j)
19 Alker J., bootmaker
28 Moulding H. G., police constable
29 Critchley C., pol con
31 Smith Mrs. Jane
39 Mahon Mrs. Mary

GRAFTON STREET.

1 Hindle R., cashier
2 Simpson Mrs. J.
3 Livesey Mr. Richard
4 Bradshaw J., engineer
5 Kirkham J., traveller
6 France Mr. James
7 Alston Mr. William
8 Davis Miss S. A.
9 Lee W., bookkeeper
10 Baugh Miss Elizabeth
11 Berry Mr. Thomas
12 Wood Robert, clerk
13 Moffat D., traveller
14 Livesey Miss M. J.
15 Nuttall Mrs. Ann
16 Lazenby S., joiner
17 Cornall Mr. William
18 Robinson Mr. John
19 Muncaster Mr. F. G.
20 Grundy C., traveller
21 Livesey Mr. Ralph
22 Wilkinson J. W. F., draughtsman
23 Clarke Mrs. Sarah
24 Howard A., pol con
25 Rostron G., smith
25 Gifford Mr. John
26 Ashworth Mr. William
27 Clutton Mr. William
28 Platt Miss Catherine
29 Jackson A., smith
30 Fletcher Mrs. Ellen
31 Clarke F., clerk
32 Caton J., clerk
Hind street.
33 Topping R., carter
34 Taylor Miss Dinah
35 Williamson Mrs. M. A.
Grafton terrace.
52 Gregson Mr. Jno. R.
53 McNair Mr. John
54 Jemson Mrs. F.
55 Yates Mr. Robert
56 Rainford Mr. Thomas C.
57 Beech Miss F.
58 Wilcock W., agent
59 Bown Mr. A. T.
60 Corry J., clerk
61 Barlow J. A., traveller

GRAHAM STREET.

2 Wilson R., painter (j)
3 Wagg J., painter (j)
4 McFarlane G., carter
9 Holderness T., grngrcr
18 Blackledge J., fitter
19 Frankland Mrs. M.
21 & 22 Seed T., grocer
23 Whittingham J., *Dover Castle*

GRAYSTON ST.

3 Gardner S. H., comp
5 Frankland T. W., shopman
7 Thornley A., roller cvr
8 Atherton J., spinner
9 Reeder J., loomer

10 Burt W., labourer
11 Jackson Mrs. Alice
12 Barnes J., shopkeeper
16 Park J., clothlooker
18 Clarke W., tinner (j)
22 Commeleach J., wvr

GREAT AVENHAM STREET.

1 Smith Mrs. Elizabeth
3 Myerscough Mrs. T.
5 Wilson W., photogphr
7 Chance Mrs. Louisa
9 Kendall Mr. Wm. T.
11 Morgan Mrs. Clara
13 Grimshaw J., joiner
15 Podd Mrs. Charlotte
17 Croasdale Mr. James
19 Walsh A., traveller
21 Grundy G. H., journlst
25 Lee Mrs. Jane
27 Molitor Mrs. Ellen
29 Phillips J., waiter
31 Dickson Mr. Adam
33 Busher E., accountant
35 MacDermaid Mrs. R.
37 Williamson E., joiner
39 Wyatt A., artist
41 Standing Mr. John
43 Blanksby Mr. B.
45 Macartney Miss M., dressmaker
47 *Baptist Chapel*
51 Prestwich Rev. Joseph
53 Cowell Mr. Charles
55 Williamson J., pol con
57 Edwards F. O., jeweller's assistant
50 Whiteside Mrs. Alice
44 Blanksby Mr. Fredk.
42 Withnell W. E., archt
40 Fell F., traveller
38 Thornley Mrs. R. M., music professor
36 Dunn Mrs. Emily
34 Greenall Mrs. Martha
32 McCourty Mr. Robert
30 Waring Mr. Peter
28 Bramwell Mr. Wm. S.
26 Smith Mr. Edward
24 Turner J., manager
22 Calvert T. J., photgphr
20 Carter Mrs. Bessie
18 Thomson J. J., clerk
16 Parkinson Mrs. M. A.
14 Mason Mrs. Elizabeth
12 Gifford H., clerk
10 Dewhurst Mrs. Isabella
8 Balmford Mrs. E. A.
6 Gardner Mr. Thomas
4 Bamber Mr. William
2 Campbell T., *Palatine Hotel*

GREAT GEORGE STREET.

3 Harrison Mrs. Jane A.
5 Kirkham J., mechanic
7 Wilson F., painter
9 Griffin Mrs. I., shpkpr
15 *Co-op. Reading Room*
17 Anderson Mrs. B., shopkeeper
Hanover street.
44 Walker T., fruiterer
30 Ward E., fried fish dlr
22 Wharton Mrs. E., shopkeeper
6 Eastham G., *North Star*
2 Clarkson W., labourer

GREAT HANOVER STREET.

8 McGonigle R., grocer
14 Cuerden Miss M., *New Park Inn*
17 Winkley H., butchr (j)
20 Hough S., pointsman
Egbert street.
1 Morley M. A., shopkeeper
29 McManus M., shopkpr
30 Morris J., grocer
31 Slater J., baker
52 Swindlehurst T., loomr
53 Halliwell W., moulder
54 Dodd Mrs. S. A.
Brewer T. H., builder

GREAT TOWNLEY STREET.

5 Heaton T. W., pntr (j)
7 Barker J. W., tailor (j)
9 Middlebrook J., hosier
19 Blackburn T., overlkr
42 Sumner J., spinner
40 Harrison J., spinner
38 Peters R., warder
36 Woodruff J. W., labr
34 Pearson J., spinner
30 Hampson J. J., mouldr
28 Furness Mrs. E. J.
24 Knowles T., overlooker
12 Lawler J., plumber (j)
10 Berry Mrs. Alice
4 Holden W., spinner
2 Goudoever Mr. J. H.

GREAT SHAW ST.

1 Roskell J., turner
2 Bramley W. H., driver
3 Carroll M. E., draper
4 Cartmell J. W., cabinet maker
4a Smith C., cabinet mkr
5 Bullen Miss E. A.
6 Bullen J., plasterer (j)
7 Turner T., moulder
8 Counsell W., overlookr
10 Dewhurst H., bootmkr
11 Melling R., cabinet maker (j)
Foresters' Club; W. Wilkinson, sec.
Cansfield H., wheelwright
Seward C. & Co., Britannia works
13 Bamber J., hay dealer
14 Thackeray Mr. F. E.
15 Rigby Mr. James
16 Sowerbutts Mrs. S.
17 Geldart W., plastr (j)
18 Cross Mrs. Ellen
19 Forshaw R., labourer
20 Morris J., driver
22 Salt J., mechanic
23 Turner D., gasfitter (j)
24 Nottingham W., bricklayer
25 Ogden Mrs. Ann
26 Brown W., brewer (j)
27 Potter Richd., mangr

GREEN BANK PL.

1 Banister Mrs. S., *Green Bank Tavern*
1 Smith J., brewers' agnt
2 Berry W., tanner (j)
3 Hughes H., driver
4 Hull Peter, labourer

GREEN BANK ST.

17 Ashcroft W., eng tntr
18 Harrison Mrs. Alice
Foster J. & Sons, Soho foundry
25 Arkwright T., tailor
26 Winward W., wheelwright (j)
Green Bank Branch Railway; S. Crompton, manager
Buckley & Co., coal merchants
Tullis A. A., coal merchant
38 Berry G. T., *Sheds Hotel*
40 Sutton J., shopkeeper
53 Cottam T., Green Bank Saw mills
55 Ireland C., carter
Smith William & Co., Queen's mill

Westbourne terrace.
85 Thecbald T. G., labourer
86 Cole Mrs. Rosannah
87 Flintoff J., labourer
88 Hopkins W., carter
89 Middleton J. T., carter
97 Chadwick J., eng tntr
99 Jones Mrs. G., shpkpr
Crompton Mr. S., Green Bank house
102 Farries Mrs. Annie

GREEN ST. EAST.

(See Arch Street.)

GREEN ST. NORTH.

(See Walker Street.)

GRIMSHAW ST.

3 Clayton & Whitehead, waste dealers
7 Farnworth Madame
9 Berry W., draper's asst
11 Helm Mrs. Margaret
13 Royal Advance Co.
17 Lupton Mrs. Ann
19 Parkinson Mrs. Ellen
21 Smith M., bricklyr (j)
23 Seed J., joiner (j)
25 Nicholson Mrs. S.
27 Johnson J., saddler (j)
29 Todd Mrs. Ellen
31 Edwards J., *Clarence Hotel*
35 Catterall R., hay dealr
Congregational Church
British School
Walker place.
Christian John, buildr
92 Noblett A. E., butcher
Dryden T., millwright
42 Melling H., fish mrcht
40 Sharp J., gold thread manager
22 Bridge T., underclothing manufactr
20 Brogden H., joiner
18 Lancashire Varnish, &c., Co., td.
16 Mawson, Swan, & Co., yeast merchants; F. Ogle, agent
14 Worden J., dressmaker
12 Wilson J., *Dog and Pheasant*
8 Clayton G., broker
4 Cunliffe R., cycle dlr

GROSVENOR PL., *Ashton.*

5 Mayor Mr. Daniel
7 Darlington Mr. John
9 Seed Hy., agent
11 Reed E. J., auctioneer, Osborne house
13 Calderwood Mrs. S., Claremont villas
15 Seed Mrs. Catherine, Claremont villas
21 Bryning Mr. James
14 Cockshott Mr. W. H., Athol terrace
12 Smith Mr. Thomas G., Athol place
10 Wilcock Miss Eliz.
8 Bell Mr. Robt., Elm hs
6 Norwood Mr. S. B., Myrtle grove
3 Tyson Mr. James, The Elms
2 Beck W., gardener

GROSVENOR ST.

1 Linford E., grocer
19 Watson R., grocer

GUILDHALL ST.

3 Taylor C. T. & Son, solicitors
5 Robinson R. & Son, wine merchants
9 Mellalieu J. H., tea agent
17 Troy Steam Laundry office
19 Halliday & Jackson, sharebrokers
21 Langtry Miss F., type writing office
25 & 27 Greenwood J. & Son, music sellers
29 Goodman A., financial agent
31 Wilham Mrs. C., register office
35 Carr & Co., biscuit manufacturers
37 Wilson S. J., tea agent
41 *P. O. Telegraph office*; T. O. Hewitt, engnr
43 Billposting Co., Ltd.
49 Johnson T., music sellr
Conservative Club; R. Fazackarley, sec.
Congregational Chapel
Walmsley J. & Co., carriage builders
38 Grainger & Smith, woollen merchants
36 *Manchester Fire Insurance Co.*; C. Peregrine, res. sec.
36 Garratt G. & Son, agents
34 Milner W., architect
34 Turner C. E., artist
34 Purnell, Forrest, & Co., tea dealers
32 Wade J., cycle factor
30 Waterworth E. & Co., accountants
30 Horrocks Miss A., art studio
30 Samuels C., agent
30 McKittrick E., mill furnisher
28 Swainson G. A. & Co. tea dealers
24 *Surveyor Taxes office*; H. S. Bateman
24 *Inland Revenue office*; W. Child, J. Cronin, and W. Riordan, supervisors
Preston Educational Supply Co.
20 Stewart M., tailor
18 National Telephone Company
16 Emile & Co., hairdrssrs
14 Lambert & Hardman, painters
12 Willan M., solicitor
12 Penny D. & Son, yarn agents
12 Munford W. D. T., architect
10 Richardson W. & Son, tailors
6 & 8 Grand Clothing Hall Co.

GUY'S ROW.

4 Melling W., carter
5 Kirkham W. T., carter
6 Millray Mrs. Eliz.
7 Irvin E., bootmaker
8 Williams G., tailor
9 Dewhurst W., confctnr
Percy street.
10 Greenhalgh D., loomer
11 Smith W., file cutter
13 Ellithorn T., joiner (j)
14 Thomas R., bootmaker
15 Durham J., *Free Trade Inn*
17 Hoyle Wm., painter (j)
18 Ireland Mrs. E.

HALL STREET, *Ashton.*

1 Richardson W., marinr
2 Smith J., spinner

3 Counsell T., labourer
6 Miller Mrs. Ann
7 Bertram D., painter(j)
8 Wilson W. H., overlkr
9 Miller J., carter
10 Cronshaw W., taper
11 Tyrer W., mstr marinr
13 Miller J., driver
14 Jolly W. S., master mariner
15 Wilkinson R., fitter
16 Sloane J., mariner
17 Porter T., carpenter

HAMILTON ROAD.

(See Talbot road.)

HAMMOND ST.

1 Marland Miss Sarah
2 Charnley Mrs. Mary
3 Sowerbutts Mr. Wm.
4 McLachlan R.,mouldr
5 Hall J., cabinet makr
6 Atkinson W. H., coal dealer
7 Entwistle W., spinner
8 Leeming Miss Mary J.
9 Bamber G., agent
10 Luke G., gardener
12 Pyke J., joiner (j)
13 Humphreys M.,overlkr
14 Howard Mrs.
16 Milner R., *Duke of Cambridge Cambridge street.*
17 Livesey J., *Princess Alice*
18 Wignall E., spinner
19 Billington L., shopkpr
21 Hackney G. H., cabinet maker
21 Hackney Miss M. E., dressmaker
22 Taylor L. R., tailor (j)
23 Swarbrick J., joiner (j)
24 Wignall Mr. Richard
26 Beesley T., spinner
27 Prince J., painter (j)
31 Woods H., draper
45 Burton J., shopkeeper
46 Clarkson J., shopkpr
47 Heaton E., clothlooker
50 Robinson Mr. John
51 Watmough Mrs. E.
52 Kerfoot Mr. James
53 Jackson Mrs. Ann
54 Bell Wm., tinner (j)
62 McCann Mrs. Jane
63 Wrightson J. W., smith (j)
64 Sumner James, agent
88 Martin J., bird dealer *Emmanuel Schools*
123 Houghton T., fish dlr
124 Osbaldeston Mrs. E. A.
125 McGregor C., joiner(j)
126 Whalley Mr. James
128 Fletcher R., labourer
129 Blackburn J.,musician
130 Jolly H., brushmaker
131 Kay John, turner (j)
132 Ralph Wm., labourer
137 Nightingale W.,shuntr
138 Maitland J., clothlkr
139 Mercer Mrs. Mary
140 Robinson J., platelayr
141 Atkinson J.,coal dealer
142 Walmsley Mr. Wm.
143 Barnes Henry, weaver
144 Gardner Mrs. I.,grocer
McFarlane H., builder
148 Dewhurst Mrs. Ellen
155 Whittle W., weaver
159 Swindlehurst J.,travllr
162 Molyneux T.,overlookr
164 Etherington J. J., joiner (j)
165 Etherington R.,sawyer
166 Turner T., overlooker
167 Heaps J., joiner (j)
168 Billington R., painter
169 Cherry R. F., clothlkr
170 Waddington Misses
171 Sergeant J., overlooker
172 Bamber J. C., millr (j)
173 Shuttleworth Mrs. E.
174 White Mr. Thomas
175 Clarkson Mrs. Mary
176 Whittle Peter, gardnr
177 Stocks H., cabt mkr

HAMMOND'S ROW.

Catterall J., firewood dealer
Johnson G., drysalter

HANBURY ST., *Ashton.*

1 Birkett H., platelayer
3 Bentley Mrs. Eliz.
5 Denham J., storekpr
7 Morris J., labourer
9 French A., warehsmn
11 Hall R., overlooker
10 Morris W., engine drvr
8 Sharp J., overlooker
6 Singleton E., agent
4 Robinson Mrs. S. A.
2 Billington J., mechnc

HANOVER ST.

2 Borwick Mrs. Mary
Heskin Thomas, livery stables
Bell John, baker
Nickson R., mineral water manufacturer
Berry P. & Sons, slipper manufactrs
Atherton Bros., Ltd., Hanover Street foundry

HARCOURT ST.

3 Parker Jas., junr., crtr
4 Richmond R., labourer
5 Spencer R., spinner
6 Ainworth R., coal dlr
8 Winders J., ostler
9 Heaps J., labourer
10 Crook Mrs. A.
11 Sharples W., spinner
17 Waring Miss I., grocer
Hibbert W. A., cabinet maker
30 Ditchfield P., mechnc
75 Molyneux W. J., joiner
76 Alston J., mariner
77 Dobson W., pavior

HARLING ROAD.

1 Farrell P., tobacco spinner
3 Dunn A., clothlooker
5 Walmsley Miss E., dressmaker
7 Holmes J., engine drvr
9 Standen Miss M.
11 Shorrock R., gardener

HARRINGTON ST.

1 Hall J. F., checker
3 Chadwick J., joiner (j)
4 Charnock T., brklyr (j)
6 Ward Jas., joiner (j)
7 Pilkington J., cabinet maker (j)
8 Taylor Mrs. Ann
14 Coates F., baker
15 Hull H. F., joiner (j)
17 Sutcliffe Mr. Thomas
18 Salisbury J. J., loomer
39 Caton Mrs. J., drsmkr
46 & 47 Sergeant J., *Harrington Hotel*
48 Derbyshire S., coach painter (j)
52 Porter W., cbt mkr (j)
56 Walton E., bootmaker
57 Sutcliffe W., grocer
58 Topping J., *Lord Raglan*
59 Jones W., postman
60 Lambert T., moulder
61 Crane Mrs. Alice
62 Sutcliffe A. painter (j)
63 Eccles J., painter (j)

64 Walsh Mrs. Ann Jane
65 Gregson Mrs. Isabella
66 Wilson T., pavior
68 Melling J., painter (j)

HARRIS STREET.

Miller arcade.
3 Edmunds W. M., confectioner
4 Cranshaw Miss, tripe dealer
Catterall F. W., *Crown Hotel*

HARRISON'S HILL.

9 Garstang H., grocer
10 Parr Mrs. Nancy
11 Yates Mrs. T., shopkpr
13 Smalley W., *Harrison's Hill Tavern*

HARTINGTON RD.

Kensington terrace.
6 Harrison Mrs. M.
8 Hindes J., traveller
10 Knight Mrs. Cath.
12 Shepherd Mr. Geo.
14 Park E., bookkpr
16 Hope A., manager
18 Holford J., checker
20 Parish Mrs. M. A.
22 Hargreaves Mrs. A.
24 Forrest Mr. Wm.
26 Seller A. J., drapers' assistant
28 Anderson S. T., foreman
42 McKerney H., builder
44 Miller T. J., sign writer
46 Chowns W., coachman
48 Walmsley Mr. Fredk.
50 Dennison Mrs. Mary
52 Rawcliffe Mrs. Ellen
54 Cook J., ship plater
56 Jump Mrs.

HAVELOCK ST.

1 Lawley Mrs. Margaret
2 Ainscough R., pointsman
3 Kelly John, agent
4 Eccles T., shopman
5 Broughton Mrs. M.
6 Oldfield A., mechanic
7 Morrow Mr. Wm.
8 Billsborough Mr. J.
9 Lockwood H., bookkpr
10 Wearden R., taper
11 Dixon J. H., joiner (j)
12 Hogan J., tailor (j)
13 Fleetwood Mr. Wm.
14 Parkinson J., clothlkr
15 Kitching J., printer (j)
16 Brierley Mrs. Hannah
17 Stewart A., moulder
18 Gardner T., labourer
18a Dawson Mr. William
19 Damrell E., turner
20 Shires Mrs. Elizabeth
21 Reeder R., traveller
22 Fairhurst Miss E.
23 Appleby J., bookkpr
24 Robinson T., mechanic
25 McLaughlin Mrs. E.
26 Wainman Mrs. C.
27 Kay George, fitter
28 Smellie W., overlooker
29 Winder R., police con
30 Giblin J., bookkeeper
31 Cooper T., mechanic
32 Cross T., engine driver
33 Law J ph., confectioner
34 Lingard T. W., mason
35 Brandwood Mr. Wm.
36 Halsall R., weaver
37 Turner Mrs. Margaret
38 Kirkham T., joiner (j)
39 Burscough Mrs. M.
40 Bailey Mr. Nicholas
42 Radcliffe Miss A.
43 Marland Mr. John
44 Fullalove Mrs. E.
Plungington road.
Singleton T., junr., overlooker
Singleton T., eng tntr
Kendall J. H., tailor
Emmanuel terrace.
1 Tattersall Mrs. M.
2 Stevenson R., spnnr
3 Rollason Mrs. M.
4 Mather T., overlkr
5 Calder T., rly inspr
6 Illingworth G. H., checker
7 Farrington J., caretaker
8 Bamber T., mouldr
9 Bradshaw A., labr
10 Atkinson J., porter
11 Tomlinson T., storekeeper
12 Wilkinson J., paintr
48 Faulkner Mr. James
49 Haworth Mrs.
50 Hayes Mr. William
55 Smirk J., joiner (j)
58 Atkinson Mrs. M. A.
63 Johnson E., slasher
64 Hosking R., agent
65 Tomlinson T., drawer
66 Houghton J., labourer
67 Sergeant Mrs. Margt.
68 Richardson R., cabinet maker (j)
69 Curwen J., overlooker
70 Coward W., spinner
71 Lyon Mrs. Ann
72 Allinson Mr. Thomas
73 Curwen Mrs. M. A.
74 Taylor R., weaver
75 Southworth H., shopman
76 Barnes Mrs. M. A.
77 Cornall Mr. Joseph
147 Molyneux G., overlkr
148 Forshaw E., mechanic
149 Lowe Thos., mechanic
150 Parkinson T., overlkr
151 Rayner T., joiner (j)
152 Pomfret Mr. John Hy.
153 Woodburn Mrs. Ellen
154 McKerney Mrs. Cath.
155 Hayes Mr. Robert
156 Thomas D., brass finisher (j)
157 Knipe Mrs. Mary
158 Horsburgh J., gardener
159 Walmsley J., labourer
160 Bamber Mrs.
162 Burnie E., smith (j)
163 Houlding W., clerk
164 Gregson T., joiner (j)
165 Cowpe B., bookkeeper
166 Parkinson J. W., labr
167 Johnson Mrs. Isabella
168 Blacow Miss V., dressmaker
169 Cross Mr. Thomas
173 Yates Mr. Arthur
174 Fletcher Mrs. Ellen
175 Entwistle Mrs. M.
176 Clarkson W., traveller
177 Maken Miss Mary
178 Dixon T., cattle dealer

HAWARDEN ROAD.

4 Gregson J., flagger (j)
10 Cowperthwaite J., mechanic
12 Shorrock J., linesman
14 Best J., moulder
16 Chester J., painter (j.)

HAWKINS ST.

5 Whiteside Mrs. E., shopkeeper
7 Smith Mrs. M. J., shopkeeper
Arkwright Daniel Arkwright mill
44 Greenwood H., cowkpr
45 Langstreth O., coal dlr
46 Cowperthwaite G., overlooker
47 Whittaker J., overlker
49 Holmes T. J., grocer

50 Mashiter Miss M., *North Star*
53 Harris Mrs. M., dressmaker

HAYDOCK STREET.

13 Woods T. E., plumber
37 Murray Mrs. E., grcr
Lewis W., coal dealer
40 Wilcock F. J., painter
100 Holmes C., shopkpr
101 Fletcher W. H., grcr
103 Smith R., moulder
105 Wilson Mr. William
106 Carr Mr. Robert

HAYSWORTH ST.

1 Pye Wm., watchman
2 Haysworth Mrs. Annie
3 Watson Mr. Francis
4 Poole Mrs. Sarah
5 Hulme John, traveller
6 Ashworth J., clothlkr

HEATLEY STREET.

3 Hammond J., confctr
4 Mangham S., shopkpr
5 Baynes Mrs. Eliz.
6 Yates Mrs. D. M., *New Britannia*
7 Foster J. H. & Co., hosiers
11 Sharp Hy., grocer
12 Forshaw J., *Pack Horse*
13 Taylor J., lodging-hs
14 O'Hare B., greengrcr
Corporation street.
Dick T. B. & Co., wholesale grocers
16 Hulston Mrs. Ann
22 Kellett R., shopkeeper
33 Swarbrick R., furn broker
34 Crook M., shopkeeper
35 James John, grocer
37 Reed G. & Sons, chimney sweepers

HENDERSON ST.

3 Crossthwaite J., smith
6 Makin James, driver
11 Unsworth J., labourer
12 Leak James, driver
Eldon street.
143 Nightingale A., foreman
146 Lees F. A., agent
153 Pedder J., carter
156 Hodgkinson J., overlkr

HENDERSON ST. NORTH.

33 Stevens C., carpenter
35 Wilson T., core maker
39 Thompson Mrs. Ann
41 Rowland W. R., ovrlkr
43 Nelson John, tailor (j)
45 Nelson Thos., smith (j)
47 Miller John, weaver
49 Holden J., designer
51 Purves John, joiner (j)
53 Ward Mrs. Ann
55 Matthews Mr. John
60 Macarty W. R., soap maker (j)
58 Poulton J., carter
48 Swarbrick G., bricklyr
46 Taylor John, labourer
42 Singleton T., clothlkr
38 Pedder R., coal dealer
28 White Mrs. Rachel
26 Weaver R., labourer
20 Ball Mr. John
10 Sumner R., engine tntr
8 Robinson Mrs. Jane
6 Hughes J., overlooker
4 Myerscough J., weaver

HERBERT ST.

7 Kenyon W., overlooker
15 Miller Hy., shopkeeper
48 Gill Thomas, clerk
46 Pearson W., postman
42 Wright G. W., smith
26 Mellor W., currier (j)
24 Knowles R., butchr (j)
18 Livesey E., ostler

HERBERT STREET, *Ashton.*

(See Flett street, Ashton.)

HERMON STREET.

Harrison T., baker
Blackburn T., smith

HERSCHELL ST.

25 Chipchase G., tinnr (j)
27 Billsborough A., engr
29 Dewhurst R., postman
31 Parkinson E., shopmn
53 Spencer & Son, bldrs
55 McMillan Mr. Alex.
57 Topping Mrs. M. A.
59 Bradshaw W. A., bookbinder (j)
61 Garnett R., shopman

HESKETH ST., *Ashton.*

1 Landless Mrs. Annie
3 Riding J., picture frmr
5 Fisher T., labourer
7 Taylor Mrs. Louisa
9 Muncaster R., fireman
11 Smith J., mariner
13 Robinson R., overlookr
15 Gerrard R., cabt mkr
17 Bertram Mrs. Margt.
St. Thomas' Working Boys' Home; Brothers of Charity
62 Sanderson J., joiner (j)
60 Cowan A., joiner (j)
58 Cowan T., spinner
56 Fletcher S., labourer
54 Walmsley A., labourer
52 Wilson A. H., engr (j)
50 Tomlinson Mrs. Jane
48 Morris Mrs. Maria
46 Eccles Mrs. Elizabeth
44 Howarth P., spinner
42 Cronshaw J. T., cloth-looker
40 Howell H., coachbldr
38 Mullard I. H., fitter
34 Pomfret H., weaver
24 Curwen J., grocer
Plant street.
22 Flintoff Mrs. Mary
20 Goodier J., labourer
18 Plummer Mrs. Eliz.
16 Morgan Miss M., drpr
14 Slater H., taper
12 Glover J., carter
10 Holt Mrs. Mary
8 Kay W. H., cowkeeper
6 Coward W., labourer
4 Burke E., baker (j)
2 Iddon G., engineer (j)

HEYSHAM ST.

17 Preston R., baker

HIGGINSON ST.

19 Devine Mrs. N., shopkeeper
33 Johnson A., coal dlr
40 Carlin P., glazier

HIGH STREET.

1 & 2 *Model Lodging house*; J. D. Horam, manager
3 Hesketh A., *Painters' Arms*
Lawson street.
4 Moore W. & J., pawnbrokers

11 Smith C., chair repr
12 Whitehead T., grocer
13 Conway Mrs. M., frtr
28 Preston G., joiner
30 Bennett E., smith
38 Barton Mrs. Alice
39 Reynolds Mrs. M.
40 Lyon Mrs. Martha
44 McLean C., moulder
45 & 63 Wilkinson J., brush manufacturer
46 Wilkinson J. E., brush maker
50 & 51 Hopkins W., lodging house
52 Mercer F., butcher
56 Whiteside W., cabdrvr
61 Graham T. A., *Ormskirk Tavern*
66 Woods John, shopkpr
68 Hull R., carter
71 Catterall W., *Vine Tavern*
Cookson H. & Sons, painters
77 Becconsall A., shpkpr
79 Lonsdale F. W., chimney sweeper
85 Hopkins Mr. Matthew
86 Hopkins T., tinner
88 Horam Mrs. M., grcr
89 Johnson Mrs. T., *Prince of Wales*
93 Melling W., fish curer
95 & 96 Baines J., builder
97 Leach H., tobacco spnr
99 Hopkins J., clog iron maker
100 Culshaw T., foreman
101 Matthews R. B., mason
102 Dunderdale Miss M., grocer

HIGHER BANK RD., *Fulwood.*

1 Dewhurst Miss N., school, Fair bank
2 Richardson Mrs. E., Vine cottage
3 Richardson E., music professor
4 Miller Mr. M., Prospect house
5 Holmes Mr. R., Willow cottage
6 Margerison M., trvllr
8 Parkinson Mrs. S., Park view
9 Howarth H. H., salesman
11 Aveline Mr. G. F., Rock lodge
13 Sampson Mr. Henry
14 Bryning W. G., survyr
15 Fallowfield R., schoolmaster
16 Duckworth Miss I., Westby cottage
17 Rowe Mr. William, Bromley house
18 Rigby J., florist
19 Irvin Mr. John, Linden house
20 King Mr. Wm. H., Rock villa
21 Bond Miss Ellen G., Laurel bank
22 Sefton W., gardener
26 Leece Mr. Frederick, Ridgefield
27 Lund Mr. Robert, Newlands
28 Willett Mr. A. W., The Larches
29 Hayhurst J. H., bank clerk
30 Payne E., florist
31 Tonge Mr. John W., Fairfield
32 Nicholson Mr. M., Parkfield
33 Eaves Mr. Henry
34 Cornall R. traveller
35 Woods Mr. John
36 Wallis T., smith (j)

HILL PLACE.

1 McConnell Mr. John E.
2 Townson Mr. Richard
3 Parkinson Mr. Richd.
4 Richardson Miss
Collinge J., photogrphr

HILL STREET.

5 Leaver Mrs. Alice
6 Harrison J. W., reed maker (j)
7 Moss Robert, tailor
9 Jones M. A., tailor
10 Wignall J., warehsmn
15 Cottam Mrs. Isabella
16 Jones Mrs. Harriet
17 Blezard Miss E. A.
19 Stokes J., shopman
20 Rose Mrs. Mary
22 Green T., plasterer

HILTON STREET.

23 Ribchester J., fish dlr
25 Park E., shopkeeper
41 Bibby M. A., shopkpr

HIND STREET.

1 Harrison Mrs. Eleanor
2 Eccleston Mrs. Margt.
3 Tattersall H., engineer
4 Mountain S., draper's assistant
5 Smith Jas., joiner (j)
6 Pickering E. T., clerk

HOLLAND RD., *Ashton.*

2 Thompson W., labr
4 Hodson T., gardener
6 Hacking Miss Annie
8 Naylor J. T., spinner
10 Gunn J., coach mkr (j)
12 Reeder T., flange mkr
14 Ranson J., bookkeeper
16 Pritchard Miss R., dressmaker

HOLMAN STREET.

3 Shuttleworth J., turnr
5 Sumner T., assistant secretary
7 Duxbury J., agent
9 Brooks A., shopman
11 Bradshaw T., weaver
10 Whittingham J., wvr
8 Crossthwaite W., joinr
4 Cookson J., weaver
2 Ormerod Mr. Walter

HOLSTEIN ST.

1 Vernon J., gasfitter (j)
2 Tuson G., shopman
3 Eaves Miss Annie
5 Bashall R., pavior
6 Littlefair Miss S. J.
7 Quick J., designer
8 Healey J., gardener
9 Corbishley W., joiner
10 Heaps T., baker (j)
11 Beesley Miss Ellen
12 Caton J., engineer (j)
13 Kellett Miss Ellen
14 Tipping G., labourer
15 Dawson Miss Mary
16 Quick Mrs. Mary
17 Rigby T., bookkeeper
East street.
23 Whittle W., weaver
24 Green Miss
25 Hind Mr. John
26 Hodgson Mrs. Mary
27 Mellor J., coachman
28 Ingram J., fitter
29 Duckworth T., coachman
30 Singleton J., cabt mkr
31 Smith Mr. Wm. Hy.
32 Houghton Mrs. S.
36 Crook R., *Stephenson's Arms*
37 Halsall J., smith (j)

38 Gardner Mr. Joseph
39 Green J. R., wrhsmn
40 Jackson J., artist
41 Rainford J., painter (j)
42 Ambler R., bookkeeper
43 Oldham Mrs. Alice
44 Swarbrick G., clerk
45 Watson R., weaver
46 McCann Mrs. S. A.
47 Brierley J. S., joinr (j)
48 Robinson Mr. Peter
49 Westhead J., labourer
50 Snape H., draper's asst
51 Brown Mrs. Ellen
52 Smith E., property rpr
53 Lambert W., tailor (j)
54 Whalley C., baker

HOLMROOK ROAD.

9 Nickson Thos., junr., slater
11 Sandham B., marble mason
19 Thomas Mrs. M. M., confectioner
21 Eddleston J., clerk
23 Naylor W., assistant insptr of weights, &c.
25 Breakell W., paintr (j)
31 Butler J., painter (j)
33 Bannister R., joiner (j)
35 Howard Mrs. Sarah
37 Howard T., stamper
43 Swarbrick J., secretary
45 Liver J. A., chapel kpr
47 Walsh Mr. Edward
49 Nutter Mrs. Margaret
64 Webster J., overlooker
62 Worden J., overlooker
60 Ainsworth Mr. James
58 Hargreaves H., ovrlkr
52 Eden J., overlooker
50 Martin T. B., cashier
48 Fudge, A., warder
46 Smith Mrs. Ann
44 Pye Wm., painter (j)
42 Holden H. S., figgr (j)
38 Barlow R., painter
36 Gorst C. J., cashier
34 Atkinson S. W., gas collector
30 & 32 Co-op stores
26 Bradshaw W., stonemason
24 Etherington J., bookkeeper
22 Dennison J., bookkpr
20 Banks Mr. John
18 Blackburn J., warehouseman
16 Noble Mrs. Jane
14 Atkinson W., bootmkr
12 Stocks A., cabinet mkr
10 Holden Mr. J. H.

HOLME SLACK LANE.

Rhodes G., cowkeeper, Sherborne house
Wood W. H., Holme Slack farm
Wood Miss E., Lower Holme Slack
Bamber Henry, farmer
Seed A., overlooker, Manor house
Heaton F. J., clothlkr, Manor house
Ducker Hospital
Croft T. & Sons, brickworks

HOPE STREET.

Robinson J. J., tripe dresser
McFarlane G., provision merchant
Melling J., fish dealer
McDermott C., cooper

HOPWOOD ST.

10 Leatherland R., carter
17 Gleeson J., shopkeeper
20 Ward Mrs. M., shopkpr
21 Hesketh J., *Crystal Palace*
61 Dewhurst T., shopkpr
62 Walker Mrs. Agnes
63 Bamford J., spinner
69 Leatherland G., coal dealer
74 Standing R. T., shopkeeper
75 Dawson J., *Vine Inn*

HUDSON STREET.

1 & 2 Butler R., *Prince Arthur*
3 Hammond J., gardener
4 Smithson T., driver
5 Turner Miss Nancy
6 Harker Mr. William
7 Barry Miss Elizabeth
8 Moody Mrs. Maria
9 Hebblethwaite Misses
10 Torr S., tram driver
11 Spratt G., clothlooker
12 Worthington J., baker
13 Tillotson Mrs. M. H.
14 Duffy John, boots
15 Carter Mrs. Ellen
16 Pinder T., *Royal George*
19 Martin Mr. Edward
20 Naylor T. W., painter
21 Massey T. H., engraver
22 Newsham Mrs. Ann
23 Cranstoun D., travellr
24 Robinson R., clerk
25 Robinson Miss Ann
26 Birchall E., watchmkr
27 Wright J., carter
28 Gardner T., painter
29 Sisson T. R., groom
30 Heywood R., smith (j)
31 Smith Mrs. Jemima
32 Woolman J. R., dentist's assistant
33 Carter Mrs. Agnes
34 Bond Mrs. Mary
35 Grant James, tailor (j)
36 Caulfield Miss Jane
37 Barnes F., shopman
38 Pearson Miss C.
39 Ford Hy. J., postman
40 Simpson Mr. A. J.
41 Hartley Mrs. Alice
42 Rhodes Mrs. A., draper
43 Hollinshead W., plmbr
44 Tye G. F., coach bldr
45 Newton John, guard
46 Balshaw J., weaver
47 Bayliss Mrs. Mary
48 Dickson Mrs. M. A.
49 Gardner G., agent
50 Brown Mrs. Sarah
51 Parkinson Mr. Wm.
52 Hayes John, clerk
53 McGuinness Mr. F.
54 Black I., tailor (j)
55 Harling W., tailor (j)
56 Cornall Mr. James
57 Bottomly Miss A.
58 Sowerbutts Miss E.
59 Megarry Mrs. Eliz.
60 Nightingale J. H., cab driver
61 Tinsley W., meter inspector
62 Mullins Mrs. Eliz.
Wycherley Mrs. Ann
63 Taylor Mrs. Elizabeth
64 Cooper E., grocer
Clayton street.
65 Hodgkinson Mrs. R.
66 Snowdon J., upholstr
67 Whittle J., shopman
68 Shea T., coach painter
69 Haworth E., comp
70 McQuaker J., traveller
71 Charters A., butcher (j)
72 Livesey W. H., driver
73 Hargreaves T. W., drvr
74 Spall Mrs. Margaret
75 Williamson Mrs. S. A.
76 Joule Mr. William H.
77 Chitson Mr. Charles
78 Pemberton J., coach builder (j)
79 Smellie Mrs. Ann

80 Young Mrs. Margaret
81 Mullineaux J., grocer
82 Dougal Miss S. A.
83 Farquharson A., tailor
84 Golifer Mrs. Elizabeth
85 Walmsley Mrs. Mary
86 Woods W., plumbr (j)
87 Anderson T., dyer (j)
88 Woods John, guard
89 Wells G., farrier (j)
90 Butler J. R., driver
91 Hirst W. W., leather finisher
92 Clarkson J., shopkeepr
93 Thompson F. C., joiner

HULL STREET.

1 Hill C., engine driver
2 Carpenter R., painter
3 Thornton Mrs. Esther
4 Boswell Mrs. Sarah
9 Holmes J., engineer (j)
9 Norcross R. W., caretaker
21 Hodson D., moulder
22 Farmer J., timekeeper
27 Blunt Mrs. Florence
31 Green Mrs. Mary
32 Rutter Mrs. Elizabeth
36 Gorton J., concreter

HUNTER STREET,

(Late Albion Street West.)

4 Briggs Mrs. Mary
14 Robinson J., coal dlr

IDDESLEIGH ST.

(Late Northcote Rd.)

2 Cuff William, labourer
6 Hodgson W., dresser
8 Lewthwaite J., weaver

ILLINGWORTH ROAD.

2 Smith Mr. Thomas
4 Lowe G., fruiterer
6 Seed Mrs. Margaret
8 Connor W., canvasser
12 Norris T., agent

INKERMAN ST.

74 Atkinson R. E., grocer
92 Cookson R., smith
104 Wignall J., stoker
105 Cookson T., cowkeeper
106 Sumner R., coal dealr

ISABELLA ST.

Ramshaw J. & Son, drysalters
3a Fenton Mrs.
9 Caton J., engineer (j)
11 Dalton J., bricklayr (j)
13 Hodgson T., skipmkr
15 Chadwick J., eng drvr
17 Sergeant M., verger
16 Wilding H., fruiterer
14 Taylor T., weaver

ISHERWOOD ST.

3 Lakeland J., shuttle maker
Fair Mrs. E., shopkpr
Lutwidge Mill Co., Ltd.
Howarth J., reedmker
37 Cook Mrs. Ann
47 Reader J., labourer
50 Heys J., packer
56 Benson T., smith (j)
59 Marsh W., shopkeeper
Wilding Brothers, Alexandra mill
Railway Key Co., timber merchants

JACSON STREET.

Miller arcade.
8 & 9 L. and Y. Tobacco Manufacturing Co., Ltd.
Parkinson & Son, smallware dlrs

JAMES STREET.

1 Kirkham W., overlkr
3 Reynolds H., broker
5 Halstead W., overlookr
7 Helm R., shopman
15 Maguire P., gardener
17 Sugden J., clog iron maker (j)
Bibby & Burton, Ltd., Frenchwood mill
65 Fletcher J., *Selborne Hotel*
73 Fairclough Mrs. A. A.
75 Olver E. A., watchmkr
77 Hall R., taper
79 Smith R., weaver
81 Pearson T., postman
83 Hutchinson J., cloth-looker
85 Greenslade W. J., police constable
87 Dent J., spinner
89 Churn Miss Mary
91 Whittle J., spinner
93 Lee E., printer (j)
95 Pateson R., electrician
97 Noblett F. J., driver
99 Stephenson J., overlkr
101 Howson T., baker (j)
103 Johnstone J., postman
105 Heaton R., spinner
107 Billington W., engravr
109 Brown Mrs. Mary
126 Gibson J., agent
124 Wilkinson Mrs. M.
122 Scahill Thos., window cleaner
120 Wilkinson R., spinner
118 Birtwistle Miss A. E.
116 Noblett R., pork btchr
114 Ratcliffe W., overlkr
112 Robinson J., labourer
110 Brooks J. R., wrhsmn
106 Gornall W. H., clerk
104 Critchley W., overlkr
102 Breakell A., agent
98 Machan R., cab proptr
96 Lawson D., brickmkr
94 Blezard T., weaver
92 Richardson G., ticket examiner
90 Baxendale R., spinner
88 Holden Mrs. Frances
86 Clitheroe R., junior, cab proprietor
84 Balshaw J., loomer
82 Walton Mrs. Ann
80 Cottom S., overlooker
78 Ainsworth Mrs. S. J., grocer
76 Martin T. and J., btchrs
76 Martin R., manager
74 Robertson G. W., oiler
72 Whewell H., bricklyr
70 Halsall Mrs. M. J.
68 Rickards A., taper
66 Eccles S., weaver
64 Pierce J., footballer
60 Rogers A., frd fish dlr
56 Grimshaw H., shopkpr
40 Darwen J., shopkeeper
24 Seed J., clogger
18 Kellie W. T., bootmkr
16 Miller T., gardener
12 Marshall G., porter
10 Dewhurst N., taper
8 Park Mrs. Mary

JEMMETT ST.

1 Steele Wm., joiner (j)
3 Hampson John, agent
5 Eaves T., coachman
7 Eddleston H., overlkr
9 Brown R., stoker
11 Sandham J., baker
15 Melling J., stoker
19 Wilkinson W., overlkr
31 Kirby J., engine tntr

35 Ibison G., driver
39 Harrison W., carter
43 Fisher Thomas, agent
45 Eccles J., spinner
49 Ward T., overlooker
55 Newsham W., labourer
57 Pope J., bricklayer (j)
58 Shorrock J., agent
56 Howarth R. H., clerk
52 Cheetham Mrs. Ellen
38 Bond W., coachman
8 Hewitson J., cabt mkr
6 Atherton T., mechanic
4 Nickson P., labourer
2 Pomfret Mrs.

JORDAN STREET.

1 & 2 Whitlock Henry, *Clarendon Temperance Hotel*
3 Bolton Rev. Thomas
4 Allison Mr. Thomas
5 Wilson C., draper
6 Peet Mrs. Catherine
7 Marshall W., manager
8 Lewty R., bookkeeper
9 Tomlinson G., agent
Bolton street.
County offices

JUTLAND STREET.

1 Woodruff W., clerk
2 Alston Mrs. Ann
3 Rigby J., joiner (j)
4 Topping J., weaver
5 Hamer C. F., millwright (j)
6 Cooke W., plasterer
7 Harrison W., clerk
8 Bretherton Mr. Thos.
9 Markland Mr. James
10 Townley Mrs. Eleanor
11 Place Mrs. Ann
12 Charnley Mrs. Cath.
13 Carr J., foreman brushmaker
14 Woods John, *Jutland Hotel*
15 Miller T., mechanic
16 Grontage J. C., fitter
17 Singleton Mrs. E.
18 Harkes R., builder
19 Sumner J., fried fish dealer
20 Pound Mrs. Mary
21 Counsell Miss M. J.
22 Hamer E. S., clothlkr
23 Kilner J., printer (j)
24 Swarbrick J., plasterer
Swarbrick street.
25 Hoggarth E., grocer
26 Hamer F., tinner (j)
27 Murray J., carpenter
28 Gibson J., police con
29 Potter Mrs. Margaret
30 Watson J., engineer (j)
31 Gibson Mrs. Jane
32 Mason J., weaver
34 Jones Mrs. M., shpkpr
35 Thompson J., tailor

KAY STREET.

Woods G., drysalter
Holland W. L., machinery warehs
Kay Street Cotton Spinning, &c., Co., Limited

KENMURE PLACE.

1 Hodson J., overlooker
3 Aikman S. P., joiner
5 Seed J., baker (j)
7 Lucas J., traveller
9 Nutter W., mechanic
11 Chapman E., pol con
13 England Mrs. Alice
13 England Mr. James
15 Atherton W., labourer
15 Atherton J., agent
17 Sharp Mr. Robert
19 Sowerby T., baker (j)
21 Wilson E., joiner
23 Cragg Mrs. Ellen
25 Frankland J., butcher
27 Pilkington Mr. R., jun.
29 Pilkington Mr. Roger
31 Kirkham Mr. Edward
30 Ivory J., grocer
28 Booth Mr. Christopher
26 Askew Mr. John
24 Parker A., printer
22 Foster Mr. Joseph
16 Salisbury J., labourer
14 Gregson Mr. John
12 Charters Miss Isabella
10 Hall Mrs. Ellen
8 Pickup J., tinner (j)
6 Casey Mrs. Ellen
4 Clemitshaw Miss A. L. E.
2 Dixon Miss Isabella

KENT STREET.

Berry John & Sons, boot manufacturers, Hanover mill
St. Philip's Protestant Church
Frank street.
107 Towers Mrs. A., *Duke of Kent*
113 Wilkinson H., fried fish dealer
117 Chadwick J., newsagnt
119 Woodcock J., carter
123 Rawcliffe Mr. Ellis
St. Jude's School
155 Slater Mrs. Margaret
St. George's road.
140 Varley Mr. James
Leicester road.
136 Varley J., draper
132 Whittle A., warehsmn
130 Hull J., police con
Rye street.
128 Lang William, shpkpr
124 Nicholson Mrs. M. A.
116 Worden W., mechanic
Canute street.
Bibby & Burton, Ltd., Kent Street mill
Great Hanover street.
56 Hills J., *Duke of Sussex*
Sussex street.
48 Foster F. W., fitter
46 Sutton Mrs. H., shopkeeper
Essex street.
42 Rothwell J., wire drwr

KENT ST. (UPPER).

1 Rostron R., labourer
3 Coward J., weaver
11 Dempsey Mrs. E., shopkeeper
13 Ashton A., broker
15 Oddy F., moulder
19 Swarbrick Mrs. Ann
27 Johnson Mrs. Ann
Lockhart road.
29 Huyton J., bricklayer
33 Chadwick Mrs. Alice
35 & 37 Sherrington Mrs. J., grocer
39 Mills C., bootmaker
41 Redhead J., painter
43 Amriding W., labourer
45 Halstead G., carpenter
47 Pinless D., taper
49 Rhodes R., loomer
51 Heald Mrs. Emma
53 Holmes J., joiner (j)
55 Harwood J., joiner (j)
60 Simpson R., moulder
58 Helm W., plumber (j)
56 Sykes Mr. John
54 Swarbrick R., overlkr
52 Tuson Mrs. Sarah
50 Cowell J., plumber
48 Robinson J., weaver
46 Ashworth R., labourer
44 Shelley T. A., plumber
42 Marshall J., draper
40 Chadwick J., grocer
38 McDougal J., carter
34 Forman J., postman

22 Yates S., postman
16 Stebbings S., slipper maker (j)
14 Wilkinson E., police sergeant
12 Boyes John, weaver
8 Swift Mrs. M. A.
4 Butler J., clothlooker
2 Brewer J., moulder

KILSHAW STREET.

1 Clarkson J., labourer
5 Ashton F., weaver
7 Worthington W., skip maker (j)
12 Clemenson Mrs. Louisa
14 Clemenson W. H., labr
16 Sumner Mrs. M., clothes dealer
17 Wilding J., *Horse and Farrier*
24 Snape J., iron dresser
25 & 26 Thornley A., pickle maker

KING STREET

(Including Water St. & Leeming St.)

1 Belshaw W., china dlr
9 Dickinson J., hairdrsr
17 Traynor D., clothes dlr
19 Daley W., shopkeeper
25 Baxendale M. A., brkr
27 Bradley J., shopkeeper
29 Moore T., *Balmoral Hotel*
Fletcher T., cabt mkr
White T. H., umbrella maker
Berry J., clothes dealer
Beesley J., shopkeeper
Willow street.
Heald J., shopkeeper
Simpson A. J., reed rib maker
Howarth R., marine stores dealer
Singleton's court.
Jackson E., clothes dlr
Wilcock E. and A. E., shopkeepers
St. Saviour's School
Queen street.
Worsick T., *Weavers' Arms*
McMahon D., fd fish dlr
Seed Mrs. E., shopkpr
Singleton H., grngrcr
Ianson T., tinner
Freschi S., ice cream dealer
Leeming T., *Parker's Arms*
Hollinghurst J. W., clogger
Moulding E., hairdrsr
Doyle N. J., bootmkr
Dean's court.
Ashcroft W., *King Street Tavern*
Frenchwood square.
Pearson P., shopkpr
Silver street.
Fitzpatrick P., joiner
Back Silver street.
Charlotte street.
Turner J., frd fish dlr
Back Charlotte street.
Hamer J., grocer
Park street.
Harrison W., *Lamb Tavern*
Cooper Miss A., draper
Holding J., butcher
Seed E., newsagent
Hewitt H., grocer
Paradise street.
Wilkinson H., barber
Hartley D., shopkpr
Oak street.
Cranshaw Mrs. S.
Cookson E., baker
Mission Room
Ireland W., verger
Harkes R., builder
Blelock street.
Keenan J., whitewshr
Lord N., bookkeeper
Shepherd street.
Bibby W. & Sons, curriers
12 Birchall N., *Rifleman Inn*
10 Ellwood R., shopkpr

KINGFISHER ST.

1 Thomas Mrs. B., fried fish dealer
3 Cockshott T., coach painter (j)
5 Fishwick Mrs. Mary
7 Marsh Mrs. Mary
9 Ashton J., bricklyr (j)
11 Pearson A., butcher (j)
13 Airey Charles, cashier
15 Burton W. B., agent
17 Fowler R., weaver
19 Goldsborough F., wvr
21 Sutton J., compositor
23 Oldham R., agent
31 Tomlinson W., overlkr
33 Hancock J. H., mngr
35 Cunliffe T., labourer
37 Collison Mr. Chas. J.
22 Miller C., moulder
20 Parker Mrs. Emily
18 Coupe Thos., fitter
16 Bury Mr. George
14 Kellett J., butcher (j)
12 Anderton J., foreman
10 Porter B. S., clerk
8 Harwood W., weaver
6 Hesketh Mr. William
4 Smith J., barman
2 Carter B., builder

KINGSWOOD ST.

1 Atherton W. C., linesmn
2 Chadwick H., fitter
3 Rothwell Miss Mary E
4 Bateson Mrs. Fanny
5 Redhead R. N., engnr
6 Iredale C. G., clerk
7 Holmes T., mariner
8 Walker John, clerk
9 Richardson T., coal dlr
10 Wright A., mason (j)
11 Dawson D., taper
12 Turner T., smith (j)
13 Chadwick J., fireman
14 Walker R., carter
15 Richardson C., coal dlr
21 Nutter W., labourer
22 Kay Mrs. Ann
23 Ratcliffe W., vanman
24 Edmondson H., labr
25 Appleby J., eng driver
26 Balshaw T. H., joiner
27 Myerscough T., overlkr
28 Atkinson T., cab driver
29 Howarth J., chapel kpr

KIRKHAM ST.

Cocker S. P., Moss shed
Seed J. & W., mineral water manufactrs

KNOWSLEY ST.

1 Ainsworth J. C., carter
1a Kirby Miss Jane A.
St. James' Infant School
1b Carr Mrs. Mary
2 Burton Mrs. Caroline
3 Taylor E., coal agent
4 Jenkinson Mrs. M.
5 Mallott Mrs A., shopkpr
6 Buck A. E., mechanic
8 Spencer H., traveller
9 Martin Miss E. J.
10 Martin Mrs. Jane
St. James' Mixed School

12 Stirzaker Mrs. Eliz.
13 Catterall G., porter
14 Almond R., bookkpr
15 Catterall W., tent mkr
16 Brown G., painter (j)
17 Harrison J. C., painter
18 Gray G., musician
19 Jackson T., musician
20 Holmes J. T., joiner (j)
21 Jones Thos., joiner (j)
22 Smith F., butcher (j)
23 Jackson C., driver
24 Arnett Miss Elizabeth
25 Berry C., joiner (j)
26 Standing W., horsekpr
27 Allison H., stable foreman
28 Ford J., cellarman
29 Alston Mrs. Elizabeth
30 Wilding Mrs. Mary
31 Allanson G., ostler
32 Patterson D. J., clerk
33 Brown J. M., postman
34 Shaw W., draper
35 Helm J., joiner (j)
36 Nightingale Mrs. M., confectioner
37 Holt H., labourer
38 Young Miss Mary A.
39 Hodgson R., moulder
40 Edwards M. A., grocer
41 Nightingale Miss A.
42 Davidson Mrs. Agnes
43 Wilson H., horsekpr
44 Holt James, joiner (j)
45 Wilson J., horsekeeper
46 Pearson Mrs. Cecily
47 Lutener J., bookkeepr
48 Heaton J., wireworker
49 Bridgewater Mr. M.
50 Wiggans Mr. Thurston
51 McGuire Mrs. Mary
52 Calvert R., pattern mkr
53 Heaton W., tram inspr
54 Harding Mrs. M. M.
55 Nangle Miss Eliza
56 Wilson Mrs. Margaret
58 Nickolaus D., ice cream dealer
60 Metcalf Mr. Thomas
61 Nairn Mrs. Mary
62 Fletcher Mrs. Alice
63 Garth H., painter (j)
64 Carter Mrs. Ann
66 Wiseman A., painter
67 Tudor J., signalman
68 Hindle F., assistant librarian
69 Hamer Mr. Edward
70 *Girls' Refuge*
71 Wignall W., verger
72 Spencer S., bricklyr (j)
73 Till W., cabinet mkr (j)
74 Threlfall J., labourer

KNOWLES ST.

1 May Mr. John
3 Riley Mr. William
5 Butcher T., overlooker
7 Catterall J., painter
4 Foster J., painter (j)
2 Booth W., dresser

LADY STREET.

6 Shaw J., labourer
8 Gore Wm., labourer
11 Marsden E., carter
12 Slater T., spinner
23 Walker J., ostler
36 Sudell V., mechanic
36a Jervis G., shopkeeper
51 Edgson T., hardware dealer
53 Jackson J., coach bldr
O'Neill Bros., pig dlrs

LADYMAN ST.

1 Mayor R., *Oddfellows' Arms*
2 Miller E., *Kendal Castle*
4 Mayor W., shopkpr
21 Worden Mrs. A., shopkeeper

LADY PLACE.

1 Balshaw J., watchman
2 Rickard N., ostler
3 Dick Hy., moulder
5 Mortimer E., shopkpr
6 Thomas F., gardener
7 Swarbrick J., labourer
10 Sharples W., wheelwgt
11 Pearson T., brakesmn
13 Giles W., electrician
15 Robson T., joiner (j)
16 Benson W., cab driver
17 Parkinson Mrs. M.
18 Kenyon T., grocer

LADYWELL ST.

1 Baines L., grocer
2 Needham J., hay dlr
3 Farnworth T., fireman
14 Needham Mrs. Hannah
15 Baines T., boat owner
Birket T. & Co., coal merchants
Watson Peter & Co. (Thomas Chadwick), coal merchants

LAMBERT ROAD.

(*See Leicester Road.*)

LANCASTER ROAD.

Miller arcade
Leadbetter R. M., fishmonger
Arbury A., Turkish baths
Sumner R., butcher
Riley G. A., tutor
British Workman; T. Smith, supt
Booth Y. W., patent agent
Guardian Society, accountants
Harris Library; W. S. Bramwell, librarian
New Sessions Hall
Police Station; Major Little, chief constble
Covered Market
Liverpool street.
Tipping J. & Co., ironmongers
Tei R., oyster dealer
Saul W., ironmonger
Sullivan J,, tripe dlr
Tenterfield street.
26 Watson & Wrigley, drapers
26a *Brotherley Burial Society*
27 Shufflebottom C. & W., china dealers
28 Wilcock W., auctionr
29 Wilcock W. & Sons, ironmongers
Hopkins J., clog iron maker
Spiby William, builder
Walton Thos., cooper
30 Gregson T., hairdrssr
31 Edmondson T., bootmaker
32 Coates T., draper
Hoyle J., *North Western Hotel*
High street.
34 Bennett E., smith
35 Newsham G., horse slaughterer
36 Sandal B., draper
37 Clarke J. A., tailor
38 Bennett Miss D., grocr
39 Hopkins W., general dealer
40 Alston E., clogger
Saul street.
Weavers' buildings.
1 and 5 Watson W., printer
2 Hindle J., draper
3 Lucraft T., fried fish dealer

4 *Weavers' Association;* L. Park, sec.
6 Holding J., shopkpr
7 Boyle A., hairdrssr
Hesketh Arms
9 Marsden J., chemist
10 Kelley A., bootmaker
11 Gregson Mrs. Grace
12 Hulme J. & S., statnrs
13 Moore Mrs. Ellen
14 Chapman R., brushmaker (j)
15 Catterall W., plasterer
18 Broad J., butcher (j)
19 Halton S., shopkeeper
20 Burgess G., optician
21 Hall T., watchmkr (j)
22 Woolmer S., traveller
23 Maudsley E., weaver
24 Harrison T. A., jnr. (j)
25 Tierney Mrs. E., shopkeeper
26 Richards R., grocer
Elizabeth street.
27 Wycherley Mrs. A., chemist
28 Richards E., grocer
29 Dunn John, *British Queen*
30 Mason T., music seller
31 Phillipson T., draper
32 Burrows A., *Builders' Arms*
33 Tomlinson T., *Cherry Tree Inn*
Atkinson street.
34 Waterworth F. S., grcr
35 Murphy P., shopkeepr
36 Slater R., clogger
Crown street.
37 Rawlinson W., grocer
38 Scamporrino L., ice cream dealer
39 Rawlinson T., cabinet maker (j)
40 Rawlinson Mrs. E., shopkeeper
41 & 42 Co-op. stores
43 Gates E., butcher
43 McKeown Mrs. M., shopkeeper
43 Martin & Holliday, dancing academy
Foster Bros. & Co., Hope foundry
Bushell street.
43 Cardwell A. E., broker
43 Carter J., draper
43 Barnes J., bootmaker
44 Atkinson J., *Green Dragon*
45 Goodman S., chamois leather dresser
46 Shepherd M., butcher
47 Goodman M., glass dlr
Cumberland street.
Newsome E. L. & Co., fruit presvrs
50 Woods T., shopkeeper
51 Bowker R., confectnr
52 Coulthurst R., joiner
53 Cookson S., joiner (j)
54 Abbott Mrs. A., shpkpr
Ormside street.
55 Webster J., broker
56 Flood C., hairdresser
57 Hacking P., eating hs
58 Page J., clothes dealr
Ousby street.
59 Gregson Mrs. Ann
60 Taylor Mrs. Hannah
61 Sandiford G., *Spinners' Arms*
Appleby street.
St. Thomas' Church
St. Thomas' street.
62 Nicholson W., fish dlr
63 & 64 Rawlinson T., grocer
66 Bailey T., labourer
67 Downie Mrs. M. E.
68 Rawlinson W., baker
70 Winstanley J., lamp dealer
71 Batty R., labourer
72 Rhodes Mrs. E., shpkpr
73 Nightingale A., paintr
74 Southworth J., *Church Hotel*
78 Crook Mrs. M. A., stay maker
82 Riding H., overlooker
86 Atherton C., broker
87 Cox F., clothlooker
88 Sankey T., shopkeeper
Ann Street north.
91 Otley Mrs. A.
98 Balshaw Miss C., dressmaker
Bradley street.
St. Thomas' Schools
99 Mills J., boot maker
100 Hollywell J., grocer
101 Halliday Mrs. Mary
102 Speight Mrs. Jane
103 Whittingham Mrs. A.
104 Salter Mrs. M., shpkpr
105 Nicholson Mrs. A.
106 Spencer R., taper
107 Woods T., tailor
108 Robinson J., labourer
109 Chester J., clothes dlr
111 & 112 Stephenson J., pawnbroker
Fish street.
116 Milner R., *Griffin's Head*
118 Dilworth J., moulder
119 Richardson J., clogger
Aughton street.
120 Gannon P., provision dealer
121 Blackburn M., broker
122 & 123 Cooper A. & Co., pork butchers
Kilshaw street.
124 Dobson J., *Spindlemakers' Arms*
125 Moizer E., hairdresser
126 Atkinson J., frd fish dlr
127 Hilton R. W., newsagnt
128 Robinson J. & A., drprs
129 Mayor J., butcher
130 Barlow T., bootmaker
Tattersall street.
130a Goodier C. S., managr
131 Clayton M., cab driver
132 Turner T., painter (j)
133 Norris H., warehsman
134 Metcalf J., tobacconist
135 Edelston E., yarn agnt
136 Shapilo A., draper
137 Brown E., bookbinder
138 Bonney J. E., *Church House Hotel*
139 Murdin C., painter
140 Marsden R., fruiterer
141 Cross Mrs. Ann
142 Spiby W., joiner
143 Rydeard J., tailor
144 Holmes G., ticket wrtr
145 Whiteside W., smith (j)
146 Moss Wm., broker
147 Southworth C., pork dealer
148 Wilding J., agent
149 Hodgkinson M., butchr
150 Dempsey A., painter
151 Moss T., watchmaker
152 Hazelwood J., hairdresser
153 Askew M., oilcloth dlr
154 *Union offices;* James Clarke, clerk; J. Aspinall, supt. regr.
Saul street.
155 Askham T., *Port Admiral*
Bennett E., smith
High street.
156 Winn J., fruiterer
157 Pepper E., newsagent
158 Preston Mrs. Ruth
159 Gillett W., taxidermist
160 Scholes H., tobacconist
161 Crane & Sons, Ltd., pianoforte dealers
162 Oglethorpe Mrs. J., butcher
163 Myerscough E., saddler
Ormskirk road.
Co-operative stores

174 Crossley Mrs. M. J., furniture broker
Congregational Church Old Vicarage.
175 Ashcroft D., junior, *Black-a-Moor's Head*
Ashcroft D.,auctioneer
Central buildings.
1 Whittaker J. B., ropemaker
3 Bretherton J., corn merchant
4 Yates A., ironmngr
6 Manley A.,hairdrssr
7 Preston Hide, Skin, &c., Co.; D. Ashcroft, secretary
8 & 11 Pepper E., herbalist
9 *Liverpool Vic. Legal Friendly Society*
10 *Christadelphian Meeting Room*
10 Provident Clothing Club
181 Shepherd R., butcher
181a Seed J. L., clogger
Crooked lane.
Stanley buildings
182 Cartmel J. S., *Golden Cross*
183 Moss T., ironmonger
184 Winder W., hairdresser
185 Burrow J., hatter
186 Ambler E., printer and registrar
187 Marsden J., plumber
Lord street.
188 Lofthouse E., *Roebuck*
189 Farrer J., butcher
190 Clarkson W., monumental mason
191 & 192 Moss T.,ironmgr
193 Morton R., tripe dealer
Ward's end.
Eastham J., *Golden Lion*
194 Baddeley & Co., cycle depôt
195 Cookson T., baker
196 Walmsley Mrs. E. M., *Stanley Arms*
197 County Drug Store,Ld.
198 Hubberstey W., grocer
199 Starkie J. & Sons, Ld., wire workers
Stanley Chambers
Pearl Life Assurance Co.
Y.M.C. Association
Preston and Cottam Hall Brick and Tile Co., Ltd.; G. Starkie, sec
199 Richardson W. & Son, tailors
199 Dewhurst H. & Sons, auctioneers
199 Powerloom Overlookers' Association; W. Eastham, sec.
200 Baddeley & Co., ironmongers
200 *Derby Estate office*; Windham E. Hale

LANDSEER ST.

3 Daggers W.,overlooker
5 Pearson T., mechanic
9 Atherton T.H.,bookkpr
6 Turner James, weaver
2 Marsh R., brushmaker

LANGTON STREET

1 Willey W. J., cutler(j)
3 Fraser J., police sergt
5 Sinclair J., collector
7 Sumner W., engraver
9 Wills James, guard
11 Jenkinson J. R., police sergeant
13 Tipping John, clerk
15 Gillett Miss E.,teacher of music
17 Berry Misses A. & E.
19 Bradley Mr. Isaac
21 Simpson R., labourer
23 Catterall R., labourer
25 Sharples R., cabnt mkr
27 Sharples Mrs. Ellen
29 Parker C., guard
31 Wray Mrs. Margaret
33 Smith R., draper's asst
35 Hornby Mr. Joseph
37 Threlfall A. W., clerk
39 Kefford R., pointsman
39 Whittle E., agent
41 Jackson B., engineer
43 Haythornthwaite R., weaver
45 Rigby E., grocer
42 Jackson W., driver
40 Fish J., overlooker
38 Hodgkinson J., engine driver
36 Gutteridge W.,postmn
34 Smith T.W., brakesmn
32 Howard W., smith (j)
30 Helm Mrs. Jenny
28 Slater T., foreman
26 Turner Mrs. T.
24 Leary H., police sergt
22 Nelson T., mechanic
20 Grey Thomas, clerk
18 Carr Mr. William
16 Dent T. H., smith
14 Pugh R., porter
12 Robinson A., clerk
10 Wilkins Mrs. Mary
8 Richardson J., carver
6 Gwillam S., labourer
4 Dawson Mrs. Jane
2 Wrennall Miss E.,grcr

LANGTON STREET SOUTH.

12 Hartell Wm., porter
14 Bedwell W. J., police sergeant
16 Tomlinson C., joiner
18 Ward John, clerk
20 Carruthers J., joiner (j)
22 Hayhurst Mrs. S.
24 Clarkson F., driver
26 Eskrlgg T., labourer
28 Richardson R., wood carver

LARK HILL ROAD.

Brown M. & Co., Ltd., malt kiln
Lark Hill terrace.
3 Williamson P., mechanic
4 Clayton Miss Ann
5 Smith Mrs. Jane
6 Manion J.,labourer
7 Craven R., spinner
8 Smith J., pntr (j)
9 Gornall T., gardnr
10 Eccles J., pntr (j)
11 Carter C., spinner
12 Caton T., wrhsmn
13 Helm Mrs. E.
14 Wharton H., taper
15 Larkin J., labourer
Over Rev. E., St. Saviour's vicarage
Lark Hill convent

LARK HILL ST.

1 Cottam E., shopkeepr
13 Fullalove J., fruiterer
27 Worden J., overlooker
31 Phillipson R., shopkpr
George street.
35 Greenwood Mr. Robt.
37 Flintoff T., clerk
39 Fletcher E., overlookr
41 Martin Miss Elizabeth
43 Travis J., plumber
45 Matthews Mrs. Jane
47 Ashworth J., spinner
49 Smith Jas., smith (j)
51 Turner Mr. William
53 Nutter Mrs. Harriet
55 Craven W. H., overlkr
61 Clarkson R., weaver

63 Whittle J., labourer
65 Hutton W., weaver
67 Sumner H., spinner
69 Nelson W., flagger (j)
71 Morgan T., shopman
73 Holden Mr. Lawrence
75 Sisson Mr. John B.
76 Taylor J., bootmaker
70 Crozier, R., platelayer
68 Lackabane H., joiner
34 Hurst Mrs. Jane
32 Pickup J., police con
30 Dunderdale Mrs. E., *Sebastopol Inn*
28 Billington R. N., grcr

LATHAM STREET.

2 Cooke Miss Elizabeth
3 Livesey Mr. William
[illegible] Crook Mr. A. W.
6 Daish Mr. H. L.
7 Baldwin Miss E., costumier
[illegible] Sumner Mrs. C. J.
9 Milsom Miss Sarah
10 Parkinson Mr. Joseph
11 Rawcliffe Mr. John
12 Gilbertson Mr. Wm. P.
13 Worden Mrs. Ann
14 Heane Mr. William S.
15 Lawson Mr. Richard
17 Ellis J. W., traveller
18 Reilly Mrs. Alice B.
19 Nightingale Rev. B.
20 Turner Mr. Richard
21 Scholes R., inland revenue officer
Jenson Mr. James, Bank house
22 Hothersall Mr. Wm.
23 Stockdale L., electric engineer
24 Snape Mr. Hugh
25 Grime J., cattle dealer
26 Jennings Mrs. Dora
27 Groom Mr. Joseph
28 Hull Mr. Edward
29 Atkinson Mr. William

LAUDERDALE ST.

1 Turner Mrs. Mary Ann
2 Nicoll A., cashier
3 McKie J., draper
4 Balshaw J. P., clerk
5 Penman G., engnr (j)
6 Frame John, junr., clerk
7 Kilshaw J. T., postmn
8 Smith J. F., journalist
9 Martin Mrs. Isabella
10 Jackson W., cabdriver
11 Sumner R. watchman
12 Bromley J. J., agent
13 Sanderson C. F., surveyor
14 Wilding W., engnr (j)
15 McLean T., police con
16 Wright Mrs. S.
17 Dawson Miss M., milliner
18 Sherwood W., guard
19 Adamson Mr. John
20 Parker Mrs. Mary
21 Hankin Mr. J. J.
22 Dalzell J. C., grocer
23 Bull John, clerk of works
24 Parker Mrs. L. A.
25 Rattle W., postman
26 Banks J. N., vanman
27 Brown Mrs. Dinah
28 Bradley Miss Eliz.
29 Cave Mr. John
30 Hindley J. S., trvllr
31 Crosbie W., police con
32 Armstrong Mr. Wm.
34 Williams Miss S., grcr
38 Gill Miss Ann S.
39 Howard J., traveller
40 Lamb C., cab driver
41 Weaver Mrs. Alice
42 Byrnes J. W., manager
43 Baverstock Mr. John
44 Milby Mrs. Jane
45 Milton Mr. Thomas
46 Haydock Mr. Elijah
47 Kitchen J. W., tailor
48 Brierley A., joiner (j)
49 Lomas S., coach painter (j)
50 Hayes J., cabt mkr (j)
51 Garner Mrs. Isabella
52 Hodgson W. H., eng driver
53 Smith J., painter (j)
54 Hartley W., manager
55 Boardman T., checker
56 Oakey Mr. Hy., junr.
57 Leese C., accountant
58 Tattersall Mr. J. W.
59 Blezard R. W., engnr
60 Crane John, printer
61 Macfarlane S., bookbinder
62 Myerscough R., grocer
63 Haycraft F. T., trvllr
64 Elston Mrs. Mary A.
65 Heath T., pol sergt
66 Smith Mrs. Ann
67 Turner R., clerk
68 Pickering F., parcel agent
69 Rigby Mrs. Ellen
70 Tatterall J. H., engnr

LAWSON STREET.

1 Hargreaves G., shuntr
[illegible] Vaughan Mr. James
3 Brown Mr. Joseph
[illegible] Mansley Mr. John
[illegible] Moss John, tinner
6 Allanson Mrs.
Holroyd F., herb beer maker
8 Bradshaw W. & Sons, builders
Lees & Fenton, bldrs
12 Allen James, foreman *Walker street.*
17 Brindle A., *New Gas Inn*
19 & 20 Livesey J., mllnr
23 Quinn Mrs. M., shpkpr
30 Myerscough T., agent
31 Lees J., flagger
32 Roe J., *Star Inn*
34 Walker W., clothes dlr
39 Parkinson T., prov dlr *Saul street.*
40 Greenwood R. B., grcr
41 Hesketh E., miller (j)
42 Hoskin T., carter
43 Sullivan J., labourer
44 Barbour E., moulder
45 Roberts S., butcher
46 Caunce R., brewer (j)
48 Moss R. & Sons, tinplate workers

LEEMING STREET.

(*See King Street.*)

LEICESTER ROAD (LATE LAMBERT RD.).

2 Worsick R., shopman
4 Wright E., shopman
6 Blackburn C., fitter
8 Pope H., overlooker

LEIGHTON ST.

1 Foxcroft Mrs. Jane
Noblett J., fish curer
Margerison J. & Co., soap manufacturers
Curwen H. & G. & Co., timber merchants
Joint Railway goods station; H. Beesley, agent
Crossland J. & Co., coal merchants
Breakell T., coal mcht

LEX STREET.

1 Rogerson J. T., roller coverer
3 Swindlehurst Mrs. J.
5 Senior F., overlooker
7 Oxendale G., shopman
9 Brown R., turner
11 Pickering J., spinner
13 Ratcliffe J., spinner
15 Wilkinson J., loomer
17 Bradshaw T., flagger
23 Thomas J., clothlooker
25 Whalley C., overlooker
27 Carr Thomas, taper
18 Nuttall H., weaver
16 Gibbs H., engineer (j)
14 Bell J., coal agent
12 Watson T., shunter
10 Sumner R., weaver
8 Eccleston L., weaver
6 Wilkinson J., oiler
4 Ratcliffe T., spinner
2 Bibby Mrs. Ann

LIBRARY STREET.

Parker W. H., *Guildhall Tavern*
11 Livesey Mrs. A., fruitr

LINNET STREET.

1 Taylor J., traveller
3 Crook J., cycle mkr (j)
5 Redmond Mr. Arthur
7 Gardner T. F., shpmn
9 Sykes A. T., clerk
11 Robinson S. J., mangr
13 Preston T., overlooker
15 Harrall Mr. William

LIVERPOOL ST.

1 Sykes J., produce merchant
1 Poole J., surveyor
Butler P. & Son, corn merchants
2 & 3 Phillips & Ball, coffee palace
4 Cookson John, restrnt
5 Woods John, grocer
6 Tuer Mrs.
Methodist Free Church and School
Marsden J., fruiterer
Arkwright A., eating house

LIVESEY STREET.

1 Bolton Miss A., grocer
5 Hyland Mrs. Isabella
6 Gregson Miss Jane
7 Roberts J. D., plumber
9 Savage J., plumber (j)
11 Brindle J., overlooker
30 Cook R., joiner (j)
31 Towers T., gardener
32 Tomlinson Mrs. M.
33 Towers J., spinner

LOCKHART ROAD.

2 Smith J., carter
11 Gillett R., labourer
17 Gillibrand W., mouldr
21 Preston J., joiner (j)
24 Steel W., labourer
25 Wilcock A., labourer
28 Mercer J. A., gardener
29 Bonney Mr. S. A.
41 Dewhurst E., fried fish dealer

LODGE STREET.

6 Ellison Miss E., dressmaker
15 Butler Mrs. A., fried fish dealer
Holland T., toy manfr
Tuson R., wheelwright

LONDON ROAD.

1 Hutton T., overlooker
3 Swindlehurst J., eng tenter
5 Thompson Mrs. E., shopkeeper
7 Moss G., broker
9 Lambert A., cabt mkr
11 Knowles Mrs. Emily
13 Hodgson J., collector
15 Ellithorn T., joiner
17 Townley J., solicitor's clerk
19 Baxendale J., broker
21 Calderbank W. H., saddler (j)
23 & 47 Freeman H. G., chemist
25 Taylor Dr. G. P.
27 Yates T., music prof
29 Watson Mrs. Jane
31 McGurty M., fried fish dealer
33 Eccles J., *Prince Albert*
Gilbert street.
35 Ashworth T., grocer
37 Barrett J., bootmaker
39 Freeman Mrs. Jane
41 Hall John, clogger
43 Wiggan W., butcher
Sergeant street.
45 Wareing Mrs. J., hosr
49 Moulding W., manager
49 Moulding J., tailor
51 Wilkinson J., draper
53 & 55 Co-op. stores
57 & 59 Atherton J., tailr
Auckland street.
Empress buildings.
61 Hunt Mrs. M., confectioner
63 Turner J., music seller
65 Greenwood J., toy dealer
67 Houghton T., btchr
69 Cooper Miss A., draper
71 Ashton W., bird dlr
73 Goring W., fruitr
75 Wilcock Mrs. M. A., fruiterer
77 Wyke R., grocer
Primrose hill.
79 Watson W., *William the Fourth*
81 Beesley J. T., plumber
Pearson T., carter
87 Wilkinson T., milliner
89 Stewart C., butcher
91 Stewart J., grocer
93 Singleton T., stationer
95 Dewhurst Miss M., confectioner
101 Holderness Mrs. S. J., fried fish dealer
103 & 105 Calland J., hairdresser
111 Taylor T., confectioner
117 Cookson J., butcher
Salmon street.
119 Smith T. H., *Greyhound Inn*
121 Catterall J., greengrcr
123 Breakell J., fried fish dealer
125 Hutchinson J., joiner
127 Singleton Mrs. M. A.
129 Maymon Mr. Thomas
131 Lamb R., grocer
133 Richmond W., btmkr
135 Lucas E., draper
137 Dearden Misses, butchers
Montjoly street.
Fielding terrace.
139 Garlick C., grocer
141 Gillibrand T., clothlooker
143 Smalley R., loomer
145 Dewhurst R., agnt
147 Wiggins W., grocer
Clitheroe street.
Townley terrace.
149 Maymon A., schoolmaster
151 Maymon Mr. E.
153 Maymon Mr. John

155 Rigbye W., clerk
157 Fletcher T., uphlstr
159 Sutton T., confectr
Alexandra street.
Primrose terrace.
161 Beesley T., labr
163 Watson J., cloth-looker
165 Tomlinson J., agnt
167 Hodgson T., mangr
169 Portlock Mrs. L., gardener
Ephraim street.
279 Lobban W., *Shawe's Arms*
Fishwick bridge.
Regan E., shopkpr
Slater J., gardener
Robinson E., Dyer's farm
Slater D., overlkr
Chambers W., florist
304 & 306 Masheter J., gardener
Fair view.
302 Parker W., gardenr
300 Beesley Mrs. Mary
Rostron J., *Strawberry Gardens*
Miller T., gardener
Frenchwood avenue.
184 Owen Miss Ann J.
182 Hill T. K., joiner (j)
Moore street.
Fishwick crescent.
180 Breakell Mr. Henry
178 Breakell Mr. Wm.
176 Laraway Mr. Geo.
174 Richmond J., over-looker
172 Archer Mrs. P.
170 Holliday W., engnr
168 Clarke J., cashier
166 Beesley G., clerk
164 Beesley Mrs. Eliz.
Fishwick terrace.
162 Booth T., mechnc
160 Marginson H., agnt
158 Kirkham E., ovrlkr
156 Brown Mrs. Jane
154 Haworth T., fitter
152 Kirkham T., ovrlkr
150 Anderton Mrs. T.
148 Walmsley Mr. Jas.
146 Ward T., overlooker
Thomas Street south.
144 Walmsley W., grocer
142 Newton J. J., fd fish dlr
140 Anderton Mr. J. P.
138 Wright J., broker
136 Cottam J., baker
James street.
132 Collins Mrs. Matilda
130 Bradley R., roller covr
128 Catterall R., overlookr
126 Ainsworth E. and H., grocers
Stourton street.
124 Moulding J., grocer
122 McKie Mrs. Elizabeth
120 Noblet T., butcher
118 Jones W. H., tailor
116 Butcher J. R., clogger
Livesey street.
114 Davies J., clogger
112 Bowman J., driver
110 Owen Mrs. M. A., shopkeeper
108 Halliwell C., hairdrsr
106 Breakell & Sons, tailrs
102 & 104 Roskell G., drpr
100 Ellithorn W., confectr
98 Gemson W., tinner
96 Eteson H. R., bootmkr
94 Bradley S., ironmngr
92 Billington J. J., hrdrsr
90 Minihan Miss H., grcr
88 Hull R., fish dealer
Albyn Street east.
86 Ainscough Mrs. Ann
84 Barton E., labourer
82 Chadderton Mrs. M.
78 & 80 Parkinson J., grcr
Lark Hill street.
74 & 76 Moore W. and J., pawnbrokers
72 Butler & Hatfield, drapers
68 Eteson C., grocer
Richmond street.
66 Gardner W. H., labr
66 Talbot Dr.
64 Worden Mrs. Jane
62 Blenkhorn E., card ctr
60 Taylor W. H., joinr (j)
58 McClew J., hrdrssr (j)
Ashworth street.
56 Livesey W. H., jnr (j)
54 Entwistle Mrs. B.
50 Halton Mrs. D.
48 Gray T., musician
Grosvenor street.
46 Benson William, *Odd-fellows' Arms*
42 Green Mr. Thomas
40 Turner R., mechanic
38 Livesey T., *White Boar*
Floyer street.
34 & 36 Gardner J., pawn-broker
32 Hoole Miss Ellen
28 & 30 Ward D., grocer
Queen street.
26 Mercer W., butcher
24 Read Mrs. H., tripe dlr
22 Reid T., bootmaker
20 Lee T., *Cheetham Arms*

LONG LANE,

Ashton.

1, 3, & 5 Baldwin T., grcr
7 Melling J., overlooker
9 Borwick G., clerk
11 Park Walter, labourer
13 Lucas Miss A. E., milliner
North View terrace.
15 Chambers C., engr
17 Carter J. W., travlr
19 Orrell F. J., travllr
21 Martin W., mangr
23 Carr Mr. James
25 Billington Mr. Jas., Prospect house
27 Farnworth Mr. A. C.
Ecroyd road.
29 Albrighton J., clerk of works, Fern cottage
31 Gardner Mr. John
Armstrong street.
Clifton terrace.
35 Heysworth Mrs. M.
37 Heys J., coachman
39 Hulme Mr. John
41 Hall H. J., travellr
43 Waterton Mrs. E. A.
45 Hargreaves Miss R.
47 Haslewood J. R., mngr, Fair view
49 Crossdale Mr. Rd., Lime house
51 Jones John E., clerk, Ash grove
Clifton place.
53 Newsham Mr. William
55 Beesley Miss Maria
57 Hunter W., grocer
Waterloo road.
Grosvenor place.
71 Foster Mr. Arthur, Chestnut house
75 Whittaker Wm., clerk, Holly cottage
77 Moorhouse Mrs. Cath., Beechwood
81 Gardner Mr. William, Holmwood
St. Andrew's Church and School
Wiseman Rev. A. W., M.A., St. Andrew's vicarage
113 Cooper Mr. William, Fairholme
115 Davies Mr. Walter, Highfield
Dobson A., engine tntr
Fowler Jonathan, Moss farm
Lytham road.

Five Lane ends.
Wignall T., *Plough Inn*
Harrison J., farmer
170 Blakey Mrs. Emma, The Field
Smith Mr. William Henry, The Field
168 Huntington Mr. Wm., Claremont house
164 Andrew Mr. E. J., Briarwood
160 Foster Mr. Joseph, Fairfield
Lane Ends terrace.
12 Eccles Mrs. Eliz.
10 Ambler Mrs. M.
8 Wilcock Mrs. E.
6 Coleman G., railway inspector
4 Loxham Mrs. A. E., grocer
2 Preston W., *Lane Ends Hotel*

LORD STREET.

5 Eastham Miss A. A.
7 & 9 Pomfret W. & F., rag merchants
23 & 25 Blezard T., drysltr
27 Greenall T., *Waggon and Horses*
Tithebarn street.
28 & 30 Parkinson Mrs. M., *Imperial Hotel*
26 Duckworth & Co., tallow chandlers
24 Davis Miss Elizabeth
20 Wilcock J., greengrcr
18 Kirkham H., french polisher
16 Holden T. C. & Co., iron merchants
8 Edwards J. R., hrdrsr
6 Whittle Mrs. Eliz.
4 Holt J., *Derby Arms*

LORD'S WALK.

1 Moss J., canvasser
3 Moss W., pol detective
Everton gardens.
7 Newton J. T., mchnc
Jackson W., hosier
9 Farrington Mrs. E. E., shopkeeper
Spring gardens.
11 Pearson J., coachman
13 Lang Hy., timekeeper
15 Lewty R., tobacco spinner
17 Bebb Mrs. Jane
19 Smith Mrs. E., drsmkr
Derby street.
33 Howson R., butcher (j)
35 Barr Mrs. Elizabeth
37 Ingham T., shopman
41 Milburn C., smith (j)
30 Rigby Mrs. Mary
18 Lupton Mrs. A., shopkeeper
Hammond's row.
16 Clarke W. H., joiner
14 Charnley W., roller coverer
12 Chippendale J., fried fish dealer
8 Johnson J., baker
6 Jones E., tent maker

LOVAT ROAD.

1 Woolley Mr. Jeremiah
3 Farrell J., overlooker
5 Massey E., labourer
7 Holbrook Mrs. E., grcr
St. James' road.
9 Crossley J., traveller
11 Lucas H., boxmkr (j)
13 Mercer R., labourer
15 Willacy Mrs. Eliz.
17 Iddon Miss Maria
19 Adamson Miss M., shopkeeper
Albert road.
21 Johnson T. W., clogger
23 Colley Miss Jane
25 Woodcock R., spinner
27 Ibison James, driver
29 Murphy M., painter (j)
31 Carter J., fried fish dlr
Shuttleworth road.
33 & 35 Williamson F. A., chemist
37 Kelly John, loomer
39 & 41 Morley T., confr
43 & 45 McManus R., hairdresser
Arkwright road.
47 Bagwell Miss J., draper
49 Carter S., french polshr
51 Barker W. J., cnfctnr
53 Lewis W., grocer
Muncaster road.
55 Aston A., *Lovat Road Hotel*
57 Morris Mrs. Ann
59 Wilkinson J., eng drvr
61 Cosgrove Mrs. Mary
63 Winders Mrs. E., fried fish dealer
65 Tomlinson J., joiner (j)
67 Hesketh Miss Mary
69 Varley J., bootmkr (j)
71 Nickson Mrs. Cath.
73 Wilkinson G., eng tntr
75 Robinson C., foreman baker
Butler place.
77 Cowpe H., hardware dealer
104 Jackson J., spinner
102 Maher T., mechanic
100 Coates W., plumber (j)
98 Ball R., labourer
96 Pomfret Mrs. Emma
94 Wilson S., butcher
92 Hodson T., fitter
90 Worthington T., stoker
88 Dickinson Miss Margt.
86 Wallace J., baker
84 Payne Miss Mary
82 Charnley J. G., bootmaker (j)
80 Mashiter Miss Mary
78 Hall W., music teachr
76 McKie E., weaver
74 Parkinson S., tripe dlr
72 Moizer E., grocer
70 Wilkinson F., fishmngr
68 Finney J., tailor (j)
64 & 66 Cleal B., cnfctnr
62 Boocock J. W., grocer
58 Smith R., butcher
56 Dilworth J., tailor
54 Hardman J., wheelwgt
52 Martin H., draper
50 Robinson W. H., grcr
48 Jenkinson J., spinner
46 Hamer S., lithogrphr
44 Barlow W., shopman
42 Singleton J., butcher
40 Pilkington R., grocer
38 Keevill P., cooper (j)
36 Yates J., painter (j)
34 Driscall D., poulterer
32 Moss G. F., cbnt mkr
30 Poulton J. J., labourer
28 Threlfall Mrs. Margt.
26 Holden J., butcher
24 Chadwick J. R., fitter
22 Kirkham Mr. Henry
20 Hodgkinson W. E., overlooker
18 Hunter J. W., joiner
16 Balshaw Mrs., D.
14 Geary C. G., shopman
12 Turner Mr. George
10 Cuard Mr. Thomas
8 Burnie A., ironmonger
6 Newsham Mrs. M.
4 Simpson Miss Cath.
Wesleyan School

LOWER BANK RD,

Fulwood.
Hodgson Mr. John R., Fayre haven
Christopher Mr. Thos., Laurel villa

1 Stocks Mr. J., Bank vla
2 Seed Mr. R., Brooklnds
3 Rowe Mr. J., Oak lodge
4 Wilding Mr. Wm. Hy., Hollywood house
5 Pritt Mr. J., Woodcliffe
6 Holden Mr. Joseph, Busby house
8 Veevers Mr. Rd., J.P., Woningworth
9 Fisher Rev. Rt., Westmorland house
10 Gray Mrs. E. E., Brook lawn
11 Jolly R., surveyor, Hillside house
13 Edelston Mr. F. H., The Manse
14 Gardner J., schoolmaster, Thwaite lwn
15 Barker A., traveller, Carleton house
16 Nicholson Mr. T., Rose bank
17 Abbatt Mr. Dilworth, Tyne hill
Chadwick Mr. W. A., Highcliffe
18 Longworth Mr. James Hy., Willow house
22 Wilkinson Mr. John, Ivy cottage
23 Jones Mr. F. Bazett, Sunnyside
25 Eastwood Mr. Charles, Holly house
26 Gilbertson Mrs. M. E.
27 Marsh W., agent
28 Talbot Miss Alice
29 Brown Mr. W. S., The Laurels
32 Fryer Mr. John, Bourne side
Foster Mrs. S., Eller Green
34 Cort Mrs. Lucy
35 Simpson J. K., travellr
36 Payne C. W., gardener
Payne E., nurseryman
39 Chetwin Mr. Frederick, Fern villa
40 Swarbrick Mr. George, The Chestnuts
42 Harrison Mr. James
43 Dallas Miss Helen
44 Broadbent Mr. James
45 Manley S., nurseryman

LOWNDES STREET

1 Sherdley J., clogger (j)
13 Battersby R., driver
15 Dickinson J. H., slipper maker (j)
57 Smith J., flagger, &c.
73 Marginson J., warehouseman
75 Eastall R., weaver
77 Hutchinson W., trvllr
79 Fawcett G., agent
81 Mayor C., shopman
83 Jackson T., overlooker
85 Berry Mr. John B.
104 Meyler Mr. William
102 Livesey R., driver
40 & 42 Whalley M., baker
38 Garstang R. J., pol con
14 Fielding J., taper
12 Sergeant Thos., smith
10 Helm E., joiner (j)
8 Scowcroft J., labourer
6 Walmsley T., coal dlr
Holden Walter, collectr

LUND STREET.

7 Donner O., mechanic
8 Tinsley T., engine tntr
Pritt J., corn miller
13 Eccles R., flagger

LUNE STREET.

1 *Shelley Assur Society*; W. Rhodes, secretary
2 Clarke, Son, & Walsh, solicitors
Surgeon's court.
3 Lomax Miss M. B., confectioner
4 Jukes J., solicitor
5 Wood G. and Mrs. A., surgical appliances
6 Fox F., upholsterer
6a Winter A., photogrphr
6a Feather Cleaning Co.
6b Smalley G., picture framer
7 Sykes J. H., dentist
Wesleyan Chapel
8 Cotman & Sons, solrs
9 Cooper W. & J., solrs
9a Sumner C. J., accnt
9a Hodgkinson J. B. & Son, yarn agents
10 Hubberstey J., solctr
10 Sykes Mrs. M., Berlin wool dealer
11 Elton W. W., tailor
12 Seed R., printer
12 Ward T., solicitor
12 Wignall T., accountant
13 Dean & Waterhouse, solicitors
13a Mina & Holt, fancy repository
14 Cookson John, solicitor
14 Nichols W. A., archt
15 Staveley J., music slr
16 *Refuge Assurance Co.*; J. Fowler and T. Ryley, district supts
16 Gardner & Bamber, grocers
Fleet street.
Public Hall
Wharf street.
Sharples W., *Corporation Arms*
17 & 17a Wilding S. B & Sons, plumbers
18 Harrop John, Ltd., furnishers
Wilkins W. & R., maltsters
19 Rigby & Bamber, general dealers
20 & 21 Bennett W. R., jeweller
24 Noblett Mrs. A., provision dealer
25 Eilback J. H., btmkr
26 Starling Cycle Co.
27 Moss T., confectioner
28 Arkwright J., booksllr
29 Williams Mrs. H., hosier
30 Harrison W. & Sons, saddlers
31 Waiting A., *Spread Eagle*
Livesey & Toulmin, cheese factors
31 Edwards F., wtch mkr
31 Mather Bros., printers
32 Lupton C., prvn mrcht
33 Cottam Joseph, confr
34 Cornall J. & Co., bootmakers
35 Roe E., baby linen dlr
36 Coward R. W., hrdrssr
36 Relph J., hosier
37 Beech J. T., music sllr
38 Bilsborough & Son, plumbers
38a Hoyle Miss M., confr
39 Davis W., *Angel Inn*
40 Maynard W. H., solr
40 & 41 Bell & Coupland, upholsterers
42 Banks W. & Co., solrs
43 Thompson & Oakey, solicitors
44 Rawcliffe J., auctionr
44 Fletchers & Hampson, solicitors
45 Thompson I. T., tailor
46 Jackson John & Co., drapers
47 Dodd T. H. & T., solrs
47 *Borough Magistrates' Clerk's office*; H. Dodd

48 Rawsthorn, Ambler, & Booth, solicitors
49 Davies F. E., civil eng
49 Harding W. & Co., Ltd., livery stables
50 Bramwell W., solicitor
51 Charnock H., L.D.S., dentist
52 Taylor A., tailor
Bank chambers.
Ward J., ins broker
Master Cotton Spinners' Association; J. Ward, sec
Kirtlew G. R., agnt

LUTWIDGE ST.

3 & 5 Ingham A. & M., drapers
16 Salter F., billposter (j)

LYTHAM ROAD,

Ashton.
Burrows J., police con
Edmondson Mrs. M.

MAIN SPRIT WEIND.

Yates Peter, *Sun Inn*
Gronan H., *New Town Hall Inn*
Wignall B., fellmongr

MAITLAND ST.

1 Wilcock P., *Geoffrey Arms*
2 Cuming Mrs. Jane
3 Chapman G., grocer
Wilbraham street.
4 Bateson R., grocer
4a Coupe J., bootmkr (j)
5 Meek J. & E., painters
6 Worthington J. J., fried fish dealer
Bootle street.
7 Wilkinson G., coal dlr
8 Tuson H., plumber (j)
9 Walker T., baker
10 Keighley W., loomer
11 Livesey L., grocer
Skeffington road.
12 Wareing Mrs. A., grcr
Caroline street.
14 Thompson J. W., bolt maker (j)
Rigby street.
Quarry bank.
20 Singleton W., labourer
21 Breakell J. & Son, slaters
22 Cowell Mrs. M. A.
Delaware street.
25 Foxcroft R., overlkr
26 Place T., warehsman
28 Latus A. J., grocer
Salisbury street.
32 Worsley Mrs. S. J.
Calverley street.
34 Tearle Mrs. S., grocer
35 Parkinson T., shopman
36 Cottam J., labourer
51 Hesketh W., joiner

MALT STREET.

St. Saviour's Schools
19 Calland J., *Breweryfield Tavern*
21 Pomfret W., shopkpr
22 Topham E., butcher
34 Wilkinson Mrs. A.

MANCHESTER RD.

61 Towler R. E., comp
63 Higginson R., bookkpr
65 Hudson W., bookkeepr
67 Huck J. W., smith
69 Edmondson J., loomer
71 Johnson T., tailor (j)
73 Laimbeer Mr. W. G.
84 Hitchen R., farmer
82 White A., engineer (j)
80 Hartley J., overlooker
78 Davies O., manager
76 Blackledge G., collectr
74 Potter Mrs. Ellen
72 Noble John, clerk
70 Butterworth W., trvllr
68 Radcliffe W., mechnc
66 Thompson Mrs. Alice
64 Bell H., coach pntr (j)
62 Vincent G., postman
60 Shaw Mrs. Ellen
58 Clinning T. H., postman
56 Buck R., mechanic
54 Ingham J., millwright
52 Knight J., tinplate worker
50 Brown W., smith (j)
48 Kirkland W., overlkr
46 Ainley J. S., printr (j)
44 Hargreaves R., cabinet maker (j)
42 Meehan B., traveller
40 Anderton T., guard
38 Dunderdale Mr. Wm.
36 Saxon S., agent
32 Crossley Misses, grcrs
30 Lucas G. W., joiner
28 Buck W., mechanic
26 Croskell J. J., auctioneer's assistant
16 Gray J., clothlooker
14 Hill Tom, joiner
12 Parker J., printer (j)
10 Wootton G. A., plumbr
8 Fletcher W., coachmn

MARGARET ST.

(*See Moor street.*)

MARGARET ST. WEST.

(*See Zetland street.*)

MARKET PLACE.

Harris Free Library; W. S. Bramwell, librarian
Town Hall
Cheapside.
27 Harrison R., draper
28 Thornley J. & Co., tea dealers
29 Smith Mrs. A. S., *Castle Hotel*
Blackhurst Charles, M.R.C.V.S.
30 Livesey W., draper
31 Stead & Simpson, Ltd., boot manufacturers
31a Reade G., photographr
32 & 33 Hamilton J. & Son, drapers
33 Barlow A., hosier
Smithson's court.
35 Butler R., bootmaker
36 Maypole Dairy Co., Ltd.,
36 Wright J. T., phtgphr
37 Coward Bros., provision merchants
Anchor court.
38 Smith Bros., hatters

MARKET STREET.

1 Duxbury Miss N., *George Hotel*
3 Rawkins Mrs. E. R., hosier and glover
7 *Soldiers' Institute*; T. R. Jolly, secretary
9 Crook T., saddler
11 *Billposting Department*; W. H. Collinson, manager
13 Orchard J. W. & Co., brokers
15 Singleton J., grocer
17 Swarbrick & Son, tobacconists
19 Thompson & Foley, drapers

21 Lees & Co., butchers
23 Bradbury & Co., sewing machine depôt
Green John, *Farmers' Arms*

MARKHAM ST.,

Ashton.

1 Friend J., sawyer
2 Simpson S., car finshr
4 Sanders R., traveller
5 Salisbury Mrs. M.
6 Wilkins Mrs. Eliz.
7 Salter W. J., rollr covr
8 Marsden T., grinder
9 Corless J., signalman
10 Smith T., labourer

MARSH LANE,

(Including Bridge St. and Bridge Lane.)

Lowe R., spindle mkr
Hall R., *Boatmans' Arms*
Thompson S. & Co., colliery proprietors
Pearson & Knowles, Coal and Iron Co., Ltd.; John Furness & Son, agents
Barracks street.
Preston & Blackburn Coal Co.; M. Farrington, agent
Cable street.
Blezard R. & Son, engineers
Smith R. H. & Co. (National Tea Co.)
Carr D., upholsterer
Smalley R., biscuit maker (j)
Wilson Mrs. Hannah
Ashcroft C., labourer
Shuttleworth T., grcr
Abbott J., newsagent
Newby D., fd fish dlr
Martindale J., shpkpr
Coupe J., *Fleetwood Arms*
Smith John, *Bee Hive*
Ashcroft A., fd fish dlr
Yates Geo., shopkpr
Bradley W., shopkpr
Patten Mrs. M., pawnbroker
Richardson G., cabnt maker
Bow lane.
Prescott Mrs. E., *Springfield Inn*
Balmer Mrs. J., grocer
Livesey W. F., chmst
Roberts John, butcher
Mills W., boot maker
Simpson Mrs. E., eating house
Buckingham street.
Chapman R., pawnbroker
Anderson Mrs. B., *Navigation Inn*
Whalley T., shopkeepr
Wilson J., pork butchr
Wilding G., butcher
Hobson J. R., confr
Taylor Mrs. A., tripe dealer
Reed G., fried fish dlr
Porter R., grocer
Miller H., butcher
Leach W., tobacconst
Hayes J., grocer
Kingswood street.
Wesleyan Chapel
Woodhouse grove.
Dunphy Mrs. E., grcr
North W., painter
Scanlan W., draper
Whiteside T., butcher
Airey J. J., grocer
Whalley W., draper
Hodson W., tobacconst
Blake T. J., bootmakr
Gerrard street.
Co-op. stores
Briggs J., corn miller
Bradshaw T., confnr
Fisher & Iddon, ship owners
Poole T., *New Quay Inn*
Strand road.
Oldham T., *Neptune Hotel*
Watt J., timber mrcht
Cooper road.
Coulthard T. & Co., machinists
Midghall Rd., jun., joiner
Spa road.
Richardson C., bootmaker
Clarkson G., shopkpr
Wellfield road.
Grice Wm., shopkeepr
Bonser J., hairdresser
Cranshaw Mrs. A., tripe dealer
Brotherton T. & Co., Marsh Lane mill
Leeming J., *Oak Tree*
Wren I., loomer
Rowcroft T., clogger
Tipping R., draper
Hodson J., newsagent
Croft street.
Stocks F., *Sailor's Home*
Rhodes C., confectnr
Bradley Mrs. E., shopkeeper
Raby's court.
Hodgson G., smith
Gardner J., *Cart and Horses*
Dobson John, brewer
Marshall W., hairdrssr
Ryan C., shopkeeper
Clayton T., lamp dlr
Dewhurst R., *New Anchor*
Duckett G., waste dlr
Bailey T., confectnr
Houghton & Livesey, cattle food vendors
Smith W., shopkeeper
Brewer Mrs. A., shopkeeper
Brewer C., tinner
Worden J., confectnr
Marsden Hy., clogger
Shuttleworth J., *Elephant and Castle*
Seed C., carter
Carlisle J. W., labourer
Jones Hy., foreman
Dixon S., grocer
Leighton street.
Preston Timber Co.; R. Gregson, managr
Preston Steam Saw Mill Co.
Garswood Coal and Iron Co., Ltd.; J. Thomas, agent
Hargreaves Brothers, smiths
Kilner W., china dlr

MASON STREET.

6 Corbishley Mrs. E., *Masons' Arms*
8 Wareing Mrs. Mary A.
10 Miller Mrs. Isabella

MAUDLAND BANK.

1 McMahon J., *Union Hotel*
2 Carter J., spinner
3 Fish Mrs. Ellen
4 Brown Mrs. Mary
5 Forrest P., music tchr
6 Norris R., moulder

7 Hodson Mrs. E, grocer
8 Atkinson Wm., fitter
Dunderdale street.
9 Weights Mr. Joseph
10 Kitchen J., eng drvr
11 Mercer W., checker
12 Cartmell A., cabt mkr
13 Watson Mrs. Eleanor
Tuson street.
14 Kirby J., mechanic
15 Crook R., overlooker
17 Saul R. E., *Maudland Bank Inn*
Bentinck street.
18 Seed E., grocer
19 Richmond W., clothlkr
20 Martin Mr. Thomas
21 Wignall G., labourer
22 Hosker J., grocer
Cobden street.
23 Whiteside T., carter
24 Cowell W., engine drvr
25 Richmond L., overlkr
26 Wright W., electrician
27 Sanderson R., pol srgt
Peel street.
28 Wearden J., grocer
29 Lawrenson W., draper
30 & 31 Walmsley Mrs. M., *Telegraph Inn*
32 Emmett J., fd fish dlr
33 McKeowen T., hairdresser
34 Howarth Mrs. E., shopkeeper
36 Kilner F. R., clogger
Fylde road.
37 Chatburn E., *Watering Trough*
38 Green Mr. Robert
39 Bonney J., brewer (j)
40 Moon H., platelayer
41 Higgins Mrs. Cath.
42 Ashley W. H., storekpr
43 Houlding R., labourer
44 Waddington J., grocer
45 Howarth G., loomer
46 Dawson R., manager
47 Harrison J., horsekpr
48 Parkinson Mrs. Ruth
49 Lowe E., spindlemkr
50 Blackburn Miss J. A.
51 Halliday W., pensioner
52 Holland Mr. James
53 Jackson D., shopkpr
54 Roberts I., butcher
55 Davis M., labourer
56 Byrne Mr. Andrew
57 Yardley F., clerk
58 McIver P., warehsmn
59 Massey H., moulder
60 Worthington J., mldr
61 Birtwistle A., fried fish dealer
62 Marchbank W., btmkr
63 Clarkson J., draper
65 Jones Mrs. E., butcher
66 Nixon Miss A., shpkpr
67 Gregson Mrs. Jane
68 Myerscough R., spnnr
70 Chapman Rev. D. F., M.A., St. Peter's vicarage
71 Ethrington Mrs. A.
72 Barnes Miss Mary
73 Seed Mr. John
74 Dewhurst T., cashier
75 Watson G., rlwy guard
76 Hall R. W., bookkpr
77 Dewhurst Mrs. Isabel
78 Cottam T., builder
79 Messham Mr. Alfred

MAUDLAND ROAD.

5 Burke Mr. John
7 Warrington J., labr
8 Dickinson Mrs. M.
Brown M. & Co., Ltd., malt kiln
10 Harrison R., chandler
11 Magee D., bootmaker
12 Bailey W., confectionr
13 Hodgkinson J., *Bridge Inn*
14 Walmsley H., overlkr
15 Billington H., porter
16 Coulthurst J., laundry manager

MAYNARD ST.

Maynard M. S, Bold Street mill
40 Taylor R., stevedore
41 Craven James, labr
42 Wilson R., labourer
43 Lee Richard, labourer
47 Roscoe Miss Catherine
48 McGowan Mrs. Jane

MEADOW STREET.

1 Gillet W., picture frmr
3 Kellett R., confectionr
5 Mason Mrs., milliner
St. Ignatius' square.
St Ignatius' Church
27 Swarbrick J., grocer
29 Gardner Mrs. Mary E.
31 Melling T., clogger
33 Eccleston R., newsagt
35 Richardson T., fried fish dealer
37 Melling Miss E., grocr
Egan street.
39 Walker Miss W.
41 Denton Mrs. Sarah
43 Wareing Mr. Alfred
45 & 47 Maymon W. A., tailor
49 Proctor Miss Alice
51 Eaves W., pawnbroker
St. Paul's road.
53 McLachlan Mrs. E., confectioner
55 Charnley R., tobcnst
57 Hartley Mrs. E., tripe dealer
59 Tipping Mr. Joseph
61 Meagher J., watchmkr
63 Melling J., shopkeeper
65 Wilkinson T., fruiterer
69 Smith T., bricklayer
71 Holden Mrs., S.
73 Wilkinson J., shoemkr
75 Green J., watchmaker
77 Askew Mr. Martin
79 Hardiker Mrs. Mary
81 Dent R., fried fish dlr
83 Shaw A., slipper mkr
85 Parker Mrs. Margaret
87 Morris E., clogger
89 Melling Miss Margt.
91 Bell Mrs. M., draper
93 Edwards T., brewer (j)
95 Stevenson R., joiner
97 Harvey H., gunsmith
99 Swarbrick G., labr
101 Cockshoot Mrs. drsmkr
103 Day Mrs. Emily
105 Crossley E., labourer
107 Britland C., *Royal Consort*
109 Dickinson H. labourer
111 Baker J., labourer
Stanleyfield road.
Royal Infirmary
Observatory
East view.
102 Small T., confectioner
100 Brown J., traveller
98 Hull James, butcher
Holstein street.
96 Swarbrick F., grocer
94 Morgan C., tailor (j)
92 Lutener Mr. Moses
90 Morcella P., clerk
88 Hornby Mrs. E., grcr
Schleswig street.
86 Adamson Miss M. E., milliner
84 Heaton W. H., overlkr
82 Brierley Mrs. Margt.
80 Gregson Mr. Edward
78 Jolly Mrs. Eliz.
Jutland street.
76 Harrison J., *Army and Navy Hotel*
74 Sharples H., grocer
72 Corbishley J., painter
70 Holland Mrs. S. J., butcher

68 Rainford W., boot repr
64 Bamber W., tailor
62 Sharples R., hairdrssr
St. Paul's road.
60 Walmsley R. A., *New Fleece*
58 Harring Miss M. A., tobacconist
56 Hodgkinson J., butcher
54 Rigby J., cabinet mkr
52 Waterhouse Miss M., dressmaker
48 Nightingale J. & A., drapers
46 Postlewhite Miss E.
42 & 44 Makin Mrs. M., *Meadows Arms*
40 Mayor J., draughtsmn
38 Helm Thos., painter(j)
36 Earnshaw J., reedmkr
34 Marshall Miss A., mllnr
32 Cross Mr. Robert
30 Dewhurst A., *Clover Inn*
28 Latham Mrs. Jane
26 Hopkins R., fried fish dealer
24 Cross Miss Ann
22 Johnson Miss I., grocr
Agnes street.
Mason street.
20 Hubberstey T., bootmaker
18 Barnes J., boltmaker
16 McMahon J., milliner
12 Crook Mr. J.
10 Mullen T., coach pntr
8 Slater Mrs. Elizabeth
6 Smith Mrs. E., shopkpr
4 Swarbrick W., bootmkr

MELBOURNE ST.

10 Saul John, fruiterer
11 Williamson Miss
12 Whitehead Miss E., dressmaker
13 Hetherington Miss J.
14 Gillin Mrs. E. A.
15 Hoole J. J., warehsman
23 McKnight W. J., *New Baths Inn*

MELLING STREET.

6 Marlow Mrs. E.
6a Rawcliffe W., coal dlr
14 Winrow Mr., tailor
15 Malley R., watchman
16 Griffiths T., labourer
17 Higginson W., pointsman
18 Turner T., plasterer
Vickers & Orme, tinplate workers

MELLOR PLACE.

5 Critchley W., driver
7 Wilkinson J., coal dlr

MERCER STREET.

2 Chester G. & Son, painters
5 Hindle Thomas, dairy
7 Seed Mr. Eli
8 Appleby Mrs. M.
9 Parkinson J., carter
10 Hindle Mrs. Elizabeth
11 Eccleston T., clothlkr
25 Eccleston A., shopkpr
32 Lamb Miss M. L., dressmaker
37 Fell J., hairdresser
40 Miller Miss M. A.

MERSEY STREET.

1 Steel J., stevedore
3 Barwick J. H., coach builder
5 Gregson G., joiner (j)
9 Fuller A., crane driver
11 Hargreaves T., carpntr
13 Whittam T., brickmkr
17 Fazackerley G. E., moulder
19 Gawthorp Mr. W. J.
21 Godbert T., cabnt mkr
23 Hall G., mechanic
25 Webster G. R., moulder
27 Bryning Mrs. Mary
29 Bancroft E., electrician
31 Bibby J., brass mouldr
35 Foy Tim., labourer
37 Baldwin A., moulder
39 Peake A., labourer
41 Knight F., coach pntr
43 Breakell J., turner (j)
45 Whytock C., turner (j)
47 Nicholls J., moulder
49 Sutton J., fitter
48 Rix Henry, moulder
46 Spurr J., pattern mkr
40 Crossley F., coachbldr
38 Skinner J. W., coachbuilder (j)
36 Freeman H., coachbldr
34 Edwards J. H., coachbuilder (j)
32 Lee A., brass finisher
30 Ward E., mechanic
28 Fanshaw H., brass polisher (j)
26 Evans A. J., brass finisher (j)
24 Swift G., mechanic
22 Davison R., labourer
20 Patterson P., fitter
18 Cumpstun S., moulder
16 Bate A., coachbuilder
14 Slater J. L. H., foremn
12 Murphy J., coachbldr
10 Clarkson F., wheelwright (j)
6 Johnson W. H., labr
4 Hedger Walter, labr
2 North E., mechanic

MIDDLETON ST.

1 Wignall W., overlookr
3 Fiddler W., weaver
5 Cranshaw Miss E.
7 Eccleston Mrs. J.
9 Marsh E., overlooker
11 Roddy W., labourer
13 Barton W., coachman
15 Lyon J., bootmaker (j)
17 Metcalfe Mrs. Ann
20 Whiteside T., overlkr
18 Nelson R., weaver
16 Kirkbridge C., turner
14 Billington T., weaver
12 Gregson Mrs. Eliz.
10 Leach Mrs. Ann
8 Quigley J., fr polisher
6 Heywood J., overlookr
4 Brooks W. H., plumbr
2 Addison J., painter (j)

MILES STREET.

1 Dolan J. J., coachman
2 Norcross E., traveller
3 Markland Mrs. Sarah
4 Berenguier W., smith
5 Hanson J., overlooker
6 Hood James, agent
7 Ingham Mrs. M. A.
8 Baron Wm., joiner (j)
9 Tancred Mrs. Mary J.
10 Lomas W. J., manager
11 Cartmel H. S., school attendance officer
12 Counsell Mr. Lawrence
13 Bailey Mrs.
14 Bradley Miss Frances
15 Barton J., overlooker
16 Livesey J., driver
17 Blacow Mrs. A., grocer
18 Whalley Mrs. Annie
19 Bethell Mrs. Sarah
20 Tunstall J., saddler (j)
21 Eastham Mr. Edward
22 Haworth Miss Eliz.
23 Winstanley J., labr
24 Leigh Mrs. Catherine
25 Walsh Miss Mary P.
26 Jemson John, labourer
27 Jolly Mrs. Mary H.
28 Kay C., coal agent
29 Moss R., weaver
30 Heskin Miss Elizabeth

31 Asnip T., spinner
Elliott street.
32 Leach F., labourer
33 Worden J., gardener
34 Lawson J., turner (j)
36 Wignall Mrs. Alice
37 Wilkinson Mrs.
38 Lyons D , bootmaker
39 Bamber T., joiner (j)
42 Bickerstaff T., spinner
44 Moore J. J., spinner
44aCarr T., linesman
44bBrennand Miss M. A., shopkeeper
45 Green E., tinner (j)
46 Dixon J., warehsmn
49 Gifford Mrs. Ann
50 Shacklady Mrs. H.
60 Fazackerley R., bricklayer (j)
61 Pratt J. R., spinner
62 Kirby Mrs. Margaret
63 Fowler Mrs. Jane
64 Rigby Rd., labourer
65 Livingstone F., clerk
66 May Thomas, tailor (j)
67 Woods J., labourer
68 Weston J., fitter
69 Anyon Mrs. Hannah
70 Yates J. W., clothlkr
71 Worden T., labourer
72 Shorrock Mr. William
73 Rhodes Mr. Richard
74 Lancaster Mrs. A.
74 Pimley Mrs. Jane
75 Haworth R., labourer
76 Tomlinson J., smith
77 Wilkinson J., baker
78 Gardner J., clerk
79 Swarbrick Mrs. E.
80 Cross J., spinner
81 Simpson H., wire rollr
83 Valentine W., labourer
84 Devline Mrs. Hope
85 Frankland Mrs. E. E.
85 Armstrong Mrs. C.
87 Hall R., engineer (j)
88 Spencer Mrs. Emma
89 Fazackerley T., bricklayer (j)
89aRobinson S., driver
89bWilliams D., eng drvr
89cSeed Henry, shopman
90 Calderbank J. S., clerk
91 Holland Mrs. M. L., music teacher
92 Montague Mr. Alfred
93 Ward F., moulder
94 Hunt E. G., weaver
95 Scott W., engine drvr
96 Webster W. A., sawmaker
97 Morgan A., clerk
98 Howard Mrs. S. J.
99 Hall Miss Edith F.
100 Marland C., bricklyr (j)
101 Cook James, joiner (j)
102 Regan Miss M. A.
103 Jackson Mr. James
104 Barton Mr. Thomas
105 Rigby Mrs. M. A.
106 Ellison Mr. John

MILL STREET.

1 Bouskill J., fitter
3 Dillon J., plumber (j)
5 Yates T. T., labourer
7 Weights J., agent
9 Singleton R., engnr (j)
11 Dewhurst Mrs. Eliz.
13 Thornley R., driver
15 Hood Mrs. Ellen
17 Pye Edward, labourer
19 Thompson W., yardsman
21 & 23 Tipping T., grocr
22 Porter R., loomer
20 Bailey J., driver
18 Bailey Mr. Richard
16 Porter W. M., weaver
14 Stocks T., striker
12 Jackson Mr. William
10 Threlfall W., pointsmn
8 Green William, agent
6 Eccleston Mr. Wm.
4 Little Mrs. Rebecca
2 Footer W. H., linesmn

MILL STREET NORTH.

(*See Acton Street*).

MILL BANK.

1 Waddington Mrs. E., *Fortune of War*
1aRostron J., hairdresser
2 Latus R., ironmonger
3 Knowles J. J., rate collector
3 Knowles Miss A. A., confectioner
4 Eccles J., draper
5 Potts F., tobacconist
6 Marshall & Brown, dyers
Back Mill bank.
Atherton T., marine store dealer
8 Wilkinson J., L.D.S., dentist
9 Mowbray Mrs. T.
10 Hardman W., plumbr
11 Nelson Mrs. Ann
12 Heskin T., cab propr
13 Holliday P., engineer
14 Sharples W., monumental mason
H.M. Prison; Major Davies, governor

MILL HILL.

2 Pimley H., labourer
24 Fairclough Mrs. I.
25 Marsh J., labourer
28 Humphries Mrs. M.
Ragged School

MILLER ARCADE.

(INTERIOR.)

2 Heywood Bros., drprs
4 Cook F., confectioner
5 Winder J. T., umbrella maker
9 Bradshaw W. S., jwllr
10 Coates T., draper
12 *Tram Car Office*
14 Wansbrough I., tailor
16 Fisher John, draper
19 & 20 North Road Cycle Co.

MILLER ROAD.

1 Ferdinand Mrs. J.
3 Brewer J., smith (j)
5 Bamber H., manager
7 Matthewson Mrs. M.
9 Ashworth Miss Jane
11 Hodgkinson C., labr
13 France Miss Eliza
17 Howson G., baker (j)
19 Bannister J., weaver
21 Okell Mrs. Nancy
23 Worswick T., weaver
25 Thomas W. J., weaver
27 Denny Mrs. Annie
South view.
29 Ryan Mrs. Margt.
31 Howson J., bakr (j)
33 Adcroft W., shopmn
25 Hindle Mr. John
37 Smith E. H., clerk
39 Swarbrick W., smith (j)
41 Appleby W., clerk
43 Watson J. T., cabinet maker (j)
45 Cummins J., schoolmaster
47 Woods Mrs. Sarah
Miller terrace.
49 Saxon W., overlkr
51 Livesey Mr. Geo.
53 Hudson J., master mariner
55 Hampson J., spnnr
57 Watkinson J., spinr
59 Ormerod T., grinder

61 Anderson E. P., coach painter (j)
63 Coulthurst Mrs. J.
65 Dickson R., clthlkr
67 Pearson Mrs. Alice
71 Bromley J., cowkeeper
75 Slater Mrs. Mary
77 Thompson Mr. John
79 Bowes J., overlooker
81 Walton J., agent
83 Bradley H., overlooker
85 Richardson W., mason

Thompson street.

87 Bibby Mrs. Sarah E.
89 Barker T., agent
91 Helm Mrs. Lavinia
93 Standen Miss I. M.
95 Kay Mrs. Jane
97 Walker Mr. Wm. Hy.
101 Price Mrs. Agnes
125 Wilding T., overlooker
127 O'Leary A., clothlookr
133 Catterall J., spinner
135 Taylor C., labourer
137 Slater C., brewer (j)
139 Hull J., weaver
149 Waring Mr. Peter
151 Charnley R., brickmkr
153 Widdowson J., jnr (j)
155 Kelbrick J., overlooker
243 Beaton J., gardener
245 Ogden D., joiner (j)
247 Salisbury W. F., fitter
251 Mason J., weaver
253 Jackson E., fish dealer
255 Martin J., weaver
257 Mills W., gardener
259 France H., joiner (j)
261 Lithgoe J., weaver
Clarkson W., sexton
146 Knowles T., loomer
144 Fish J., engineer (j)
142 Taylor D., spinner
140 Jackson W. H., clerk
138 Noblett J., overlooker
116 Kershaw T., plmbr (j)
114 Sinkinson T., bootmaker (j)
112 Fowler Mrs. Betsy
110 Shackleton H., sawyer
108 O'Brien Mrs. Jane
84 Proctor H., weaver
82 Sherwood W., joinr (j)
80 Ditchfield Miss M. A.

Cleopatra terrace.

70 Craven J., overlkr
68 Grimshaw W., labr
66 Worden J., cabinet maker (j)
64 Slater J., gardener
62 Holden W., labr
60 Flintoff W., figgr (j)
58 Craven J., weaver
56 Banks Mrs. M. E.
54 Philips J., joiner (j)
52 Lakeland T., sawyr
50 Park Mr. Luke, Albert house
48 Jackson Mr. Wm., Albert house

Lily terrace.

46 Cross J., labourer
44 Taylor E., canvassr
42 Banks T., weaver
40 Banks Mr. Thomas

Constance terrace.

38 Hothersall O., gardener
36 Wilson Mrs. E.
24 Alston John, clerk

MILNER STREET.

1 Bamford J., weaver
2 Coates E., carter
3 Malley J. T., overlkr
4 Metcalfe R., pattern maker
8 Sisson B., tram driver
9 Battersby Mrs. H.
10 Southworth R., platelayer
11 Stewart Mrs. Ellen
12 Southworth G., labr
13 Howard J., spinner
14 Naylor W., warehsmn
17 Carlisle J., lathmkr (j)
18 Hartley J., grocer
19 Stirzaker F., traveller
20 Chew J., painter (j)
21 Baldwin Mrs. Jane
22 Sherringham G., clggr
23 Lawson Misses
24 Butcher J., joiner (j)
27 Parkinson J.H., mchnc
28 Parkinson Mrs. Ann
29 Regan T., baker (j)
30 Richmond J., moulder
31 Raynor Mrs. Louisa
32 Garlington J., clerk
33 Murray Mr. Owen
34 Whitwell J. W., coal agent
35 Murray T., agent
37 Leach G., bricklyr (j)
38 Gleeson Mrs. Alice
39 Markland D., taper
40 Thompson Mrs. A.
41 Stark J., joiner (j)
42 Duckworth J., timekpr
43 Myers J. T., labourer
44 Vandome S. J., weaver
45 Monk T., overlooker
46 Monk R., overlooker
47 Hull John, labourer
48 Green A., sawyer
50 Marginson R. S., printer (j)
51 Madden J., eng tenter
52 Robinson E., platelyr
53 Kayley J., salt dealer
54 Preston R., smith (j)
55 Gibson Mr. John

MILTON STREET.

Wallbank J., turner
44 Bradley J., cowkeeper
45 Woodruffe J., coal dlr

MONA STREET.

11 Jackson Mrs. Isabella
16 Barker E., painter (j)
17 Newhouse R., overlkr
26 Heskin W., warehsmn
28 Tyrer T., engine drvr
31 Healey D., spinner
32 Smith W., eng driver
33 Bowyer G., striker
35 Hardacre J., overlookr
38 Smethurst W., joiner
39 Banks Mr. John
40 Wareing Mr., Robert
41 Carter Miss S.
43 Coupe J., fireman
44 Richmond Mr. John
45 McIntyre Mrs. Rose
47 Smethurst Mrs. Jane
48 Derry H., painter (j)
49 Dugdale G., cellarman
50 Holland Miss Ann
51 Gardner W., pointsmn
52 Kennedy P., sawyer
53 Raby J., engine tenter
54 Fitchie T. P., moulder
55 Miller W., fitter
56 Salisbury R., turner
57 Sergeant J. J., plmbr
58 Crawley Mrs. K.
60 Rain E., spinner
61 Garth Mrs. Janet
62 Bateman A., weaver
63 Tomlinson J., eng drvr
64 Southworth J., school cleaner

MONTJOLY ST.

3 Wearden T., porter
8 Stott J., greengrocer
6 Cunningham Mrs. M.
2 Dobson T., foreman

MOOR HALL ST.

1 Hall W. overlooker
3 Haire J., clogger (j)
5 Stevenson J., spinner
11 Richardson T., spinner
13 Cross J., overlooker
15 Hodgkinson J., joiner
17 Bateson P., carter

19 Gornall E., checker
23 Sconce T., labourer
25 Woods W., foreman
27 Mottershead J.A.,taper
31 Price W., bricklyr (j)
33 Calton W., platelayer
28 Catterall Mrs. Ann
26 Neville T., gardener
24 Dimmock J., fitter
22 Margison H., weaver
20 Dickinson H., overlkr
18 Hull Robert, weaver
16 Appleby A., labourer
14 Walsh John, spinner
10 Baron J., overlooker
8 Singleton R., weaver
6 Singleton J., weaver
4 Airey T. C., coach bldr
2 Baron Mr. Thomas

MOOR BROOK ST.

Aikman S. P., builder
Moor Brook Mill Co., Limited
45 Taylor G., watchman
Burnett E. J. & Co., lattice and peg mkrs
Almond William, tripe dresser

MOOR LANE.

2 & 3 Burnie J., ironmgr
United Methodist Free Church and Schools
15 Bell Mr. Thomas
16 Gallagher M., tailor
17 Foster James, clerk
Adelphi place.
18 Jackson J. T. & Son, dentists
19 McCullough J., police constable
20 Pye Mrs. Mary
21 Kay Mrs. Grace
22 Battle Wm., spinner
23 Dunckley J., cabt mkr
24 Howard J., tailor
25 Crook G., warehsman
26 Ward Mrs. Mary
27 Fox Thomas, confnr
29 Dewhurst J. J., draper
St Peter street.
30 Hobson C. H., grocer
31 Hesketh A., bootmkr
32 Nolan J., fried fish dlr
33 Johnson J., grocer
Milton street.
34 and 35 Lawrenson J., pawnbroker
36 Lawrenson Mrs. I.
37 Pye J. D., *Her Majesty's Hotel*
Allan street.
38 Gardner J., painter
39 Willacy Mrs. M.
40 Aspden Mrs. Mary
41 Topping J., newsagent
42 Gaunt Jabez, grocer
Harrington street.
42 Ward E., carver
43 Hartley I., watchmkr
44 Rawcliffe Mrs. Eliz.
45 Johnson C., grocer
Bedford street.
46 Parker W. H., *Bank Tavern*
47 Snape Miss M. A.
48 Bland W. J , tobaccnst
49 Woodcock W. T.,*North Euston Hotel*
Byron street.
Foster John, Green Bank Bolt works
56 Foster C. T., engineer
57 Cowley R., flagger
58 Hogarth J., boltmkr (j)
59 Miller Mrs. Jane
60 Foster J., engineer
61 & 62 Latham G., pawnbroker
Nelson street.
63 Hind W. H., stationer
64 Cookson W., fd fish dlr
65 & 66 Porter C., grocer
67 Woods T. E., tinner
68 Lancaster W., hairdrsr
Haydock street.
69 Hutchinson W., broker
70 Chadwick R., butcher
Victoria street.
71 Bramley D., *Prince Arthur Hotel*
Powell T., Son & Co., biscuit manufactrs
Ashmoor street.
76 Hornby Mrs. A., draper
77 Walmsley T., fish dlr
78 Thompson Dan., shoemaker
79 Barker J., plumber
79a Nolan J., grocer
Gordon street.
80 Gabbott R., clogger
81 Marsden J., confectnr
84 Sutton W. B., shopkpr
Castle street.
Powell T., Son & Co., biscuit mfrs
85 Eaves E., pawnbroker
86 Dickinson G., hairdrsr
87 Latham F., mechanic
88 Kellett F. W., confctnr
89 Wisdom Mrs. J., shopkeeper
Vernon street.
90 and 91 Clitheroe J., *Mitre Tavern.*
92 Robinson James, registrar of births, &c.
93 Billsborough A., tailor
94 Barton R., confectnr
Moor Brook street.
North road.
95 96 and 97 Southworth J., ironmonger
98 Dobson A., draper
99 Banks Mrs. Cicely
100 Lennon Mrs. Esther
101 East W., newsagent
104 Nolan J., cooper
105 Alsop A., saddler
106 Bamber John, draper
Back Sidney street.
107 Whittaker Mrs. B.
108 Simpson Miss E., dressmaker
109 Heaps R., cycle dealer
110 Hornby Mrs. A., shopkeeper
111 Scott Mrs. Ann
112 Cronolly Mrs. M., shopkeeper
Sidney place.
Yates H. & Sons, waste dealers
113 & 114 Gee Miss S., grcr
115 Furnival Miss M., dressmaker
116 Lawton Mrs. Margaret
118 Duffy E., draper
119 Newsham T., drug store
120 Fenton W. H., clogger
St. Thomas' street.
121 Park G., fish dealer
122 Marsh Mrs. Jane
124 Gee Mrs. Alice
126 Wilson C., mechanic
127 Carter J., tailor
128 and 129 Bamber J., corn dealer
131 Howarth J. C., plumbr
Mill fold.
Lee R., Parr Croft mill
Co-op. Society's warehouse
Foster J., warehsman
Lodge bank.
1 Aspinwall J., brokr
2 Kay John, mechnc
3 Entwistle Mrs.
4 Shepherd R., trvler
5 Westby J., wheelwright
140 Robinson J., slater
St. Thomas' Mission Room
141 Ingham H., plumber
142 Yates John, jun., joinr
143 Wilkinson T., confctnr

144 Johnston Mrs. J., btchr
Cragg's row.
145 Kirkham F., coal dlr
146 Richardson O., bootmaker
147 and 148 Lang J. W., confectioner
149 Curry John, hairdressr
150 Waring J., grocer
151 Gabbott W., clogger
152 Morris W., bootmaker
154 Rogerson T., lamp dlr
155 Morley J., shopkeeper
156 Hamer J., watchmkr
157 Streeter G. W., fried fish dealer
158 Williams F., tripe dlr
159 Tomlinson G., butchr
North street.
160 Adams Henry, *Windmill Inn*
162 Durkin J., traveller
163 and 164 Gillings A., pawnbroker
Warwick street.
167 Cookson Joseph, M.B.
168 Hunt John, plasterer
Fisher R., foreman
184 Mercer J., tinner (j)
185 Ward Mrs. Frances
186 Finch C., labourer
187 Eccles Miss E., clothes dealer
188 Hodson D., joiner (j)

MOOR PARK AV.

1 Dawson Mr. John J.
3 Barns Rev. John
5 Utting James, M.D.
9 Hull Mr. George
11 Healey Mr. John, J.P.
13 Elton Mr. W. W.
15 Kerry Mr. C. H.
17 Woods Mr. W. H., J.P.
81 Parkinson Mr. Thos., Beechwood

MOORE STREET
(LATE MARGARET ST.)

1 Landrum W., herblst
3 Smith J., gardener
7 Smith Mrs. A., shpkpr
11 Bradshaw Mrs. H.
13 Anderton J., carter
23 Hunt G., loomer
25 Saul Mrs. Ann
27 Walsh J., labourer
8 Yates J., mechanic
6 Brade R., painter (j)
4 Turner C., joiner
2 Charnley J., fitter

MORGAN STREET.

6 Walsh R., spinner
38 Hacking J., taper
41 Southworth R., coal dlr

MORNINGTON RD.

5 Ainsworth Mr. T.
7 Woods Mrs. Mary A.
9 Morris W., clothlkr
Fishwick Ramblers' Club; J. Beetham, secretary
18 Balderstone R., formn
6 Chadwick Mr. Robert
4 Crichton A., moulder

MORTON STREET
(LATE WELLINGTON STREET.)

5 Gabbott E., *Robin Hood*

MOUNT STREET.

1 Fletcher T., land agnt
7 Humphrys Mrs. A., *Oddfellows' Tavern*
11 Hutchinson T., plmbr
13 Parr Mrs. Rhoda
15 Riding J., tailor
17 Proctor J., labourer
19 Swindlehurst Mrs. M.
23 Steele J., club steward
25 Higginson J., stable foreman
27 Harding W. & Co., Ltd., livery stables
31 Loynds J., striker
33 Rayton Mrs. M. J.
35 Wilkins J. M., police constable
37 Gardner Mrs. Ellen
39 Sowerbutts E., baker
71 Williams A., electrical engineer
73 Howarth W., coachmn
75 Davies D., horsekeeper
77 Marsden Mrs. Ann
79 Lineham Mrs. Eliz.
81 Wareing T., slater (j)
83 Singleton W., postmn
Garden street.
94 Fair Mrs. Ann
92 Miller Mrs. A.
90 Nixon J. L., agent
88 Brockbank W., bookbinder (j)
86 Parker Miss Theresa
84 Pryce Mrs. Eliza
82 Knapton Mrs. M. A.
80 Smith H., plasterer
78 Smith C., cabdriver
76 Cross T., electrician
74 Tomlinson J., pol con
72 Cross Mrs. Jane
70 Butler William
68 Grimbaldeston W., carter
66 Sharples J., horsekpr
64 Catterall C., porter
62 Lister J., bricklayer (j)
60 Clark T., shopkeeper
58 Brown T., weaver
56 Parker G., cabdriver
54 Dawson Mrs. Amelia
52 Robinson J., police con
50 Ashcroft Mrs. Isab
48 Wilson W., coachbldr
42 & 44 *St. Joseph's Institute*
38 Bamber Mr. Arthur
36 Parker Mr. Thomas
34 Reynolds Mr. John
32 Ellison E., grocer
30 Kirby Mrs. Agnes
28 Hodson T., butler
4, 6, & 8 Richardson G., plumber

MOUNT PLEASANT WEST.

15 Singleton J., grocer
16 Smedley Mrs. M., *Jolly Tars*

MUNCASTER RD.

1 Thompson R., wheelwright (j)
3 Ollerton J., labourer
4 Roby Mrs. Mary A.
5 Lingert R., builder
6 Tracey Wm., confr (j)
7 Potter John, moulder
8 Mitchell R., tailor
12 Kelly John, loomer
13 Robinson D., weaver
14 Catterall J., moulder
15 Dickinson C., plasterer
16 Harwood J., moulder
Lovat road.
21 Baird Mrs. Margaret
23 Penswick T., bricklyr
27 Dilworth A., weaver
28 Harwood W., moulder
29 Welsh Mrs. Ann
Cooper C., baker
30 Wilson J., moulder
31 Eastham R., loomer
32 Whittle Mrs. Jane
34 Southworth Mrs. E., grocer
Butler place.
Harding W. & Co., Ltd., livery stables
Lockhart road.

35 Sherlow J., coal dealer
36 Whiteside W.,mechnic
37 Jones David, clerk
38 Rawcliffe F., taper
39 Carr Robert, agent
40 Pearson J., soap makr
41 Cooper J., mechanic

MURRAY STREET.

1 Wilkinson W., platelyr
2 Turner J., millwright
3 Thompson J., basket maker (j)
5 Alty F., plumber (j)
6 Logan Mr. Thomas
7 Greenwood W. H., overlooker
8 Bradley J., joiner (j)
80 Houghton T., bricklyr

NELSON STREET.

Cookson Robert, smith
48 Whalley R.,smallware dealer
49 Taylor Mrs. E., greengrocer
50 Rawcliffe R., driver
52 Wall Mrs. Mary A.
59 Leeming T., grocer
61 Lewis Wm., coal dealer
85 Fineham W., shopkpr
Charnley Thos.,biscuit manufacturer

NELSON TERRACE

1 Swindlehurst S., smith (j)
2 Stazacker T., mariner
3 Thomas Mr. James
4 Pye Mr. William
5 Charnley A., mechanic
6 Brewer C., tinner
7 Leyland Wm., agent
8 Prince E. N., foreman
9 Peacock W., ticket examiner
10 Pye W., engine driver
11 Whittaker J.W., agent
12 Barlow William E., boiler coverer
13 Caunce J., mariner
14 Jones I., engineer
15 Hodgkinson A., fitter
16 Porter B. T., moulder
17 Molyneux R.,overlookr

NEW COCK YARD.

6 Mather N., *New Cock*
20 Forrest Mrs. M.
22 Edwards W. H., musician
26 Manton Thomas
28 Hesketh J., tailor (j)
30 Royle C., club steward
32 Atherton W., tailor
36 Taylor T. W., tailor

NEW HALL LANE.

1 Richardson W. E. & Sons, organ builders
1 Breakell T., cab propr
1 Chadwick J., picture framer
1 Garth J. A., furnisher
3 Morton R., tripe dealer
5 Willan John, *Barley Mow*
7 Waddington T., draper
9 Medland H.,watchmkr
11 Boyce Mrs. E.,shopkpr
13 Blinkhorn M., draper
15 Aaron S., picture frmr
17 Sergeant Mrs.,shopkpr
19 Heaton John, clogger
21 Towers J. R.,hairdrssr
23 Winstanley John, *Brickmakers' Arms*
25 Golber W., fried fish dlr
27 Jamieson J., bootmkr
St. Mary's street.
29 Airey James, *Broad Oak*
31 Cragg M., butcher
33 Hesketh Mrs. L., shopkeeper
35 Blackledge J. E., ironmonger
37 Park P., tripe dealer
39 Stott Mrs. M.
41 Ford Mrs. M.,tobacnist
43 Watson A., butcher
45 Dewhurst J., milliner
Horrockses, Crewdson, & Co., Limited, New Preston and Centenary mills
Arch street.
47 Sanderson Mrs.E.,drpr
49 Williams A., butcher
Plevna place.
Stefano road
51 Thomas J., fruiterer
53 Hall Mr. Edmund
55 Coupe F., journalist
59 Castle, Bradley, & Haworth, drapers
61 Diamond Miss C., confr
63 Holgate Mrs. A.,draper
65 Gardner &Co.,bootmkr
67 Salisbury C., plumber
69 Wharton W., butcher
Brindle street.
Redmayne E. B. & Son, Alliance works
69a Hayes J., grocer
69b Crook E., hairdresser
Calvert W. & Sons, India mill
73 Porter E., overlooker
75 Wilbey J., warder
77 Sherrington T.,overlkr
79 Martin T., spinner
81 Bradshaw W.,mechanc
83 Smith G., engineer (j)
85 Catterall J.,overlooker
87 Catterall J., eng tenter
89 Billington H., clothlkr
91 Thompson J., bookkpr
93 Porter W., overlooker
95 Barton J., labourer
Mosley street.
Smith J. R. & A., Ltd., Manchester mill
4 Monks Mrs. E., shopkeeper
8 Yates W., shopkpr
97 Tipping A., shopkeeper
99 Garlick Mrs. Jane
101 Duckworth Mrs. Ann
103 Sidgreaves J., tailor
105 Hall J., fish dealer
107 Noblet T., butcher
109 Morley J., painter
111 Barton C.,confectioner
113 Senior J., draper
115 Howard D., hairdressr
117 Co-operative stores
119 Wood J., draper
121 Holden R., grocer
123 Robinson W., clogger
125 Rhodes G., draper
Geoffrey street.
127 Barton Mrs. M., shpkpr
129 Kitchen Henry, fried fish dealer
131 Hesketh T., tailor
133 Margerison Mrs. N., grocer
Wilbraham street.
135 Eaves J., pawnbroker
137 Burgess J., smallware dealer
139 Noblett N., fruiterer
141 Rayton R., grocer
Bootle street.
143 Oldham M. A., *Belle Vue Hotel*
145 & 147 Sloane Miss W., milliner
Skeffington road.
149 Edwards R. H., agent
151 Munro G., clothlooker
153 Melling T., bricklayer
155 Nicoll Mr. William
157 Thornley J. H., agent
Caroline street.
159 Gildert Miss M., grocer

161 Wilcock E. H., assistant librarian
163 Norris & Warburton, newsagents
165 Brady J., butcher
167 Salisbury J., shopkpr
Rigby street.
169 Cowell J., collector
171 Hennessy P., bootmkr
173 Hood J., clogger
175 Kay R., fruiterer
Derby square.
St. Matthew's Church and Schools
Knowsley terrace.
177 Addison J., verger
179 Garstang C., dressr
181 Ward Miss Agnes
183 Stuttard S., dresser
185 Ainsworth Miss
187 Beattie T., jnr (j)
Delaware street.
Clifton terrace.
189 Green Miss Eliza
191 Crompton J., cloth-looker
193 Blackledge J., over-looker
195 Byrom J. F., labr
197 Blackburn Mrs. A.
Salisbury street.
Lathom terrace.
199 Ashworth Mrs. M. A.
201 Craven J., tailor (j)
203 Carter Mrs. M. A.
205 Thompson W., taper
207 Hindle John, spnnr
Calverley street.
209 Blacow Miss E., grocer
211 Wilding J., stationer
213 Tattersall A., fruiterer
215 Mason G., coach-builder (j)
217 Rich Mr. John
Tunbridge street.
219 Dover Miss M., grcr
223 Etherington Mr. W.
Acregate lane.
Glen parade.
229 Hall Mrs. Maria
231 Craig W., designer
253 Dunn J., manager
235 Rawsthorn Mrs. E.
237 Utton Mr. William
239 Duckworth T., manager
241 Whitehead Mrs.
Oxley road.
Albert terrace.
242 Hulme J., currier
245 Brindle T., agent
247 Hargreaves W., jnr
249 Milner Miss M.
251 Waddington W. L.
253 Bond Thos., weaver
255 Nichols Mrs. M. S.
Dymock road.
Queen's terrace.
257 Cherry Mr. S. T.
259 Tomlinson R., taper
261 Hall R., enginr (j)
263 Lund Mrs. Ann M.
265 Senior J., monumental mason
267 Kelbrick E., ovrlkr
269 Barnes Mrs. S.
Waverley road.
Glencoe terrace.
271 Eccleston G., weavr
273 Montgomery J., bookkeeper
275 Julians H., enginr
277 Anderson L., taper
279 Bingham H. A., traveller
281 Anderson A., roller coverer
283 Wilkinson T., taper
Harling road.
285 Calvert Robt., grcr
Oban terrace.
287 Booth W., turner
289 Entwistle W., book-keeper
291 Pilling Mrs. Jane
293 Baldwin J., mangr
295 Akers Mrs. Margt.
297 Topham E., carter
Bagnold road.
381 Hubberstey J., fried fish dealer
383 Postlethwaite G., spinner
385 Newton Mrs. John, junr., Ivy villas
387 Bowman Mrs. H., Ivy villas
389 Park J., traveller, Ivy villas
Prospect villas.
393 Life C. (Exor. of), florist
395 Balderston Mrs. C.
397 Wilkinson Mr. A.
Illingworth road.
Stanley terrace (Queenstown).
403 Illingworth Mrs. B.
405 Davies G., pol con
407 Crook Mrs. Jane
409 Miles Mrs. Cath.
411 Riding T., grocer
Rose bank.
415 Ashby J., mason
417 Chester I., painter
Ferguson A., *Hesketh Arms Hotel*
Senior J., monl mason
Cemetery lodge.
Woodhouse R. P., sexton (Church of England)
Thorp P., sexton (Nonconformist)
Pleasure Gardens
Royal Cross School for the Deaf; J. G. Shaw, head master
516 Smith Mrs. Ann
Mornington road.
Assheton terrace.
514 Garstang T., canvsr
512 Pritt Mrs. Margt.
510 Johnson Mr. Geo.
508 Tomlinson Mr. J. A.
506 Breakell Mr. Rd.
Beaconsfield avenue.
Willow terrace.
504 Snape B., warehouseman
502 Brown Miss Isab.
500 Hall Mr. John
498 Pennington J., overlooker
496 O'Brien Miss
Ducie place.
1 Hesketh R., herb beer maker
Elm terrace.
494 Bickerstaff J., labr
492 Standing Mr. Jas.
490 Hargreaves J., wvr
488 Hesketh W., firemn
486 Fairley J., pntr (j)
Devonshire place.
Fern terrace.
474 Wall Mr. George
472 Tunney T., labr
470 Catterall W., drssr
468 Dover James, oiler
466 Riding L., labourer
Church avenue.
Cemetery view.
464 Parkinson J., grcr
462 Norcross Mrs. H.
460 Seed Mr. William
458 Theckston E., overlooker
456 Farman Miss H., grocer
Manning road.
Hesketh terrace.
454 Brown Miss E. A., grocer
452 Brown Mr. Wm.
450 McMurray J., club steward
448 Taylor C., letter cutter
446 Stokes S., bricklayer (j)
Iddesleigh road.

Hygiene terrace.
444 Ainsworth W., monumentl msn
442 Woods W. H., warehouseman
440 Addison F. W., clrk
438 Clarkson Mr. Austin
436 Charnley Mrs. Ann
Cavendish road.
Gillibrand terrace.
434 Littlefair Mrs, E., grocer
432 Gaunt J., watermn
430 Rigby Mr. F.
428 Smith Mrs. Ellen
426 Littlefair F. W., rate collector
Westbourne terrace.
424 Higgin J., ironmonger's asst
422 Turner C. W., bookkeeper
420 Locker W., gardenr
418 Newman G., bldr
416 Caffery T., joiner
414 Forrest Mrs. Ann A.
412 Pilkington Mr. T.
410 Clark P., gardener
Hawarden road.
Primrose bank.
408 Bell Miss Fanny
406 Rainford Mrs. F.
404 Ellis Mr. William
Ivanhoe bank.
350 McGraw W., clerk
348 Bracewell W., mechanic
346 Pickles R., managr
344 Riding Mr. Francis, Ivanhoe house
Sunny bank.
342 Ashton S., schlmstr
340 Whalley W., mngr
338 Dewhurst J., clerk
336 Shaw Mr. James
334 Pearson Mr. Geo.
Laurel bank.
332 Williamson Mrs. A.
330 Morris J. H., telegraphist
328 Hague Mr. Wm.
326 Ward Mr. Amos
324 Wilding Jas., agent
Braddon street.
Holly bank.
322 Dimmock W. H., taper
320 Shorrock William, medical electrcn
318 Brindle A., bkkpr
316 Rawlinson C., shopman
314 Hall Mr. William
Beanland street.
Daisy bank.
312 Sparling Mrs. A.
310 Garstang J., ovrlkr
308 Simpson H., jnr. (j)
306 Haslam W., taper
304 Simcock Mr. Wm.
Crowle street.
Heaton bank.
302 Blackburn Mr. P.
300 Danson Mr. Geo.
298 Grimshaw J., mechanic
296 Mylne Mr. Ambrose
294 Lambourne G. F., police sergeant
Worthington terrace.
292 Worsley J., weaver
290 Laidman H. A., cashier
288 Norcross Mrs. A. E.
286 Richardson Mr. W.
Mete street.
282 Brierley J., smith (j)
280 Brooks W. H., mason
278 Dale J. W., whlwrght
276 Gorton T., joiner
Acregate Lane south.
274 Co-operative stores
Blackburn terrace.
272 Wiggins T., grocer
270 Bell Mrs. Margt.
268 Calvert W. H., bootmaker
266 Gardner J., police inspector
264 Westley W., grocer
Knowles street.
Montrose terrace.
262 Birch Mr. William
260 Kay J., overlooker
258 Barton J., spinner
256 Turner Mr. John
254 Smalley R., mngr
Samuel street.
Northcote terrace.
252 Woolley Mr. Edw.
250 Hollin Miss A., confectioner
248 Seed John, butcher
246 Craven Mr. James
244 Burke R., joiner (j)
Elijah street.
Salisbury terrace.
242 Green R., eng tntr
240 Atkinson H., fried fish dealer
238 Walmsley W., warehouseman
236 Lee J., shopkeeper
234 Becconsall Mrs. A., grocer
Redmayne street.
Swarbrick terrace.
232 Bateson W., grocer
230 Derbyshire Mrs. M.
228 Ianson A. weaver
226 Pearson R., ovrlkr
Cave street.
Mowbray terrace.
222 Parkinson Miss S. A., draper
220 Dickinson W., tapr
218 Holmes Mr. Joseph
216 Pickering Mrs. M.
214 Sharples Mr. Hy.
Dundonald street.
212 Downes R., grocer
210 Sleddon Bros., plmbrs
208 Battersby J. J., cloggr
206 Roberts A. C., confr
204 Sloane T., butcher
204 Unsworth W., driver
Great Townley street.
202 Fowler Mrs. E., grocer
200 Sandham J., labourer
198 McDade Dr. W. J.
198 Johnson J., labourer
196 Stothert Mrs. Jane
194 Bennett Mr. Elijah
Rigby Street south.
Vine terrace.
192 Worthington R., tinner (j)
190 Moss M. J., ironmonger
188 Pickavant J., bootmaker
186 Wareing T., grocer
184 Butler J., butcher
Caroline Street south.
182 Sweeney Miss M., grcr
180 Thew W., clogger
178 Sloane T., grocer
176 Hough Miss A., fried fish dealer
174 Hesketh J. & Son, plumbers
Skeffington Road south.
Lily terrace.
172 Rainford Mrs. M.
186 Cocking S., jnr (j)
166 Johnson T., roller coverer
164 Hitchin Mrs. M., butcher
Annis street.
162 Curry W., hairdresser
160 Nightingale A., statnr
158 Nickson Mr. George
156 Godment Miss M., confectioner
154 Baines J. R., irnmngr
Rutland street.
Beaconsfield terrace.
150 & 152 Pimblett W. H., M.B.
150 & 152 Ramsay A., M.B.

148 Beckett T., white-washer
146 Cookson Miss E. A., dressmaker
144 Crook Jas., dentist
Surrey street.
142 Patterson T., chemist
Richmond terrace.
140 Holderness G., fireman
138 Jackson W., agent
136 Sharples W., formn
134 Carefoot Mrs. S., grocer
Lex street
132 Tattersall Mrs. E., herbalist
130 Billington T., statnr
128 Threlfall Miss M. E., milliner
126 Bleasdale Mrs. E., beer dealer
124 Ashcroft T., grocer
Blake Hall street.
Sutcliffe terrace.
122 Cottom J. C., agent
120 Dunn Mrs. Mary
118 Mercer W., music professor
116 Porter Mr. John
114 Sephton R., cabinet maker
Middleton street.
112 Eccles R., weaver
110 Molyneaux G., wtchmn
108 Helmn Mr. William
106 Fisher J., sawyer
104 Gregson J., fried fish dealer
102 Walsh M., grocer
Fishwick road.
100 Finch F., *Birley Arms*
98 Leeming Mrs. H., tobacconist
96 Dugdale W., fried fish dealer
94 Sloane T., butcher
92 Ashcroft G., grocer
Walpole street.
90 Riding J., shopkeeper
88 Addison J., ironmonger
86 Hall J., greengrocer
84 Day Mrs. M. J., shopkeeper
82 Dewhurst W., *Gibraltar Inn*
Pakington street.
80 Alston J., fried fish dlr
78 Whittle Mrs. M., fried fish dealer
76 Alsop Mrs. E., newsagt
74 Ranger J., clogger
72 Kearsley Mrs. M., shopkeeper
70 Yates R., bootmaker
Mercer street.
68 Alston C., grocer
66 Hunt Thomas, clogger
64 Seed Hy., butcher
62 Clayton J., *New Hall Lane Tavern*
Aspden street.
60 Lodge Thomas, grocer
58 Gorton J., fried fish dlr
56 Crook J., *General Codrington*
Napier street.
52 Darwen H., coal dlr
48 Higginson T., grocer
Miller street.
Eccles Bros., New Hall Lane mill
Carew street.
Worthington W., tinner
46 Bolton Mrs. S. A., grcr
44 Ellerthorpe W., boiler coverer
42 Strickleton A., cycle dlr
40 Riding T., *Queen Adelaide*
Adelaide street.
38 Cartmell A., undertkr
36 Sharrock W., *Carters' Arms*
34 Smith Mrs. A., eating house
32 Mounsey J., grocer
30 Roberts F., *Peel's Arms*
28 Saul J., pavior
26 Blackledge J., grocer
Witton street.
24 Hindson G. W., grocer
20 Marsden J., frd fish dlr
18 Slater T., bootmaker
16 Cook Mrs. Jane
14 Burke Mr. James
12 Chambley J., frd fsh dlr
10 Whittle Mrs. M. A., shopkeeper
8 Ianson Mrs. E., pork dlr
Higford street.
6 Rawlinson W., pol con
4 Counsell T., undertkr
2 Marsden J., *Rose Bud*

NEWSHAM ST.

3 Norris W., wiresman
4 Moss G., overlooker
5 Norris J., warehsman
9 Walpole F., labourer
10 Stirzaker T., fruiterer

NEWTON STREET.

7 Scott J., bootmaker
9 Howarth J., weaver
15 Heaton Mrs. M., clothes dealer
George's street.
19 Walton Mrs. B., shpkpr
67 Dunderdale Miss M., shopkeeper
Driscoll street.
67 Lewis Mr. William
73 Halliday T., *Sir Robert Peel*
77 Turner W., bootmaker
66 Loudon Miss A., grcr
36 Scahill J., clothes dlr
34 Duckworth T., *Foresters' Arms*
30 Haydock J., grocer
24 Hind Robert, grocer

NEWTON ROAD, *Ashton.*

17 Kennerley Mr. John
19 Brocklehurst Mr. R. V.
21 Hawkins Mrs. Hannah
25 Bailey J., traveller, Elder grove
29 Pickering J., bank cashier, Nutfield
33 Leeming Mr. Rd., Woodville
43 Dugdale Mr. James
45 Croasdale J. H., bkkpr
49 Hind Mr. Wm., Newton house
26 Ranson Mr. John, Glenholme
24 Smith Mr. Ebenezer
18 Winwood H., florist
10 Bolton Mrs. Mary C., Carysford
8 Robinson Mrs. Jane, Malvern villa
4 Thompson Mr. I. T., Park villas
2 Smalley Mr. Rt. E., Park villas

NILE STREET.

1 Cookson E., baker
11 Young R., turner (j)
13 Fenton J., tobacconist
17 France Mrs. H., hosier
19 Airey J. J., postman
21 Jackson C., tailor
23 Standen W. H., carter
25 Rigby Mrs. Hannah
27 Young W., painter (j)
29 Murray M., plasterer
31 Swarbrick Miss M. A., *Anchor Inn*
30 Ritchie G., carter
28 Johnson G., drysalter
26 Billsborough Mrs. F.

24 Torbyfield H., hawker
18 Wilson Mr. Abraham
16 Howarth Miss Cath.
14 Catterall W., tent mkr
12 Massey J., plaster figure maker (j)
10 Gardner R. W., labr
8 Affleck Sergt. Edward
6 Montgomery Mrs. E.

NORFOLK ST.

1 Nutter J. P., clerk
3 Parkinson J., clothlkr
5 Simpson F., agent
7 Standing Mrs. Lettice
9 Brindle Mr. John
11 Brindle Mr. George
13 Holt J. E., traveller
15 Silver Mrs. S.
16 Osbaldeston P., ovrlkr
14 Davies J., printer (j)
12 Wilkinson J., taper
10 Bolton G. R., eng tntr
8 Blackall J., tailor (j)
6 Sharples Mrs. Margt.
4 Fairhurst J., pattern maker
2 Elliott H., compositor

NORRIS STREET.

13 Blakey Mrs. Ann
23 Livesey Mrs.
25 Sumner J., labourer
27 Airey A., weaver
33 Willacy H., spinner
35 Wignall G., warehsmn
74 Hall F., rate collector
68 Stopford R., carter
62 Appleby W. H. B., joiner (j)
60 Jackson W. H., plmbr
36 Brown Mrs. S. A.
34 Johnson J., joiner (j)
8 Forshaw John, taper
6 Rogerson E. H., ovrlkr
2 Rigby J., watchman
Fawcett S., cowkeeper, Moor hall

NORTH CLIFF ST.

1 Atkinson B., traffic inspector
2 Seed Mrs. Elizabeth
3 Evans Mr. Thomas
4 Napthen S., guard
5 Purves Mrs. Harriet
6 Batty Mr. James
6 Hothersall Mr. Henry
7 Foster Mrs. Elizabeth
8 Thornburrow Mr. T.
9 Cox Mr. Thomas
10 Bourne Mr. Alfred T.
11 Crouch Mrs. Alice
12 Toulmin Mr. G., jun.
13 Berry A. J., M.A., sub-inspector of schools

NORTH ROAD.

5, 7, & 9 Harker S., temperance hotel
11 Steen J. W., scale mkr
13 Williams J., filter mkr
15 Kirby F. R., haidresser, North Road CycleCo.
Pemberton R., coach-builder
25 Simpson T. & Son, wireworkers
Lord's walk.
27 Pilkington P. B., *Queen's Hotel*
Park T., firelight mkr
47 Curry M., baker (j)
49 Burke Mrs. Eliza
51 Clarke Mrs. Jane
53 Dresser W., drughtsmn
55 Edge G., baby linen manufacturer
61 Leach T., bookkeeper
63 Cartmell Mr. Thomas
65 Phillips R., organ bldr
67 Smith T., blast tenter
69 Harker H., waiter
71 McCaffrey P., traveller
73 Cook T., plumber (j)
75 Mellis J., moulder
77 Kellett T., shopkeeper
79 Fisher J. F., mason (j)
81 Richardson R. J., mechanic
83 Judson W., canvasser
85 Taylor H., butcher
87 Moffitt T., moulder
89 Stewart J., grocer
Fell street.
91 Taylor W., butcher
93 Savage T., *North Road Hotel*
95 Hutchinson C., mouldr
97 Millard J., auctioneer
101 Hitchen A., hawker
103 Ogden T., labourer
105 Gibson Mrs. M., oil dlr
107 Mallinson Mrs. E., grocer
109 Taylor W., potato merchant
111 Hollins S., eng tenter
113 Bowman S., accountnt
115 Holding J., foreman
115a Wilson Mrs. Ellen
117 & 119 Myerscough R., grocer
Ormskirk road.
121 Turner H., tailor
123 & 125 Preston Cycle Co.
High street.
127 Mercer F., butcher
129 Peers L., draper
131 Gardner J., hairdresse
133 Eccles E., clogger
135 Dunderdale W., shpkpr
137 Kinvig T., tailor (j)
139 Delaney P., basket maker (j)
141 Eastham Miss M., grcr
Saul street.
143 Farrer Mrs. M., herblst
145 Hughes W., herb beer maker
147 Swarbrick J., furnisher
149 Savage A., jun., butchr
151 Mercer Jas., *Apollo Inn*
Walker street.
Wesleyan Chapel
163 Rigby J., painter
165 Dugdale J., cycle agent
167 Shaw A., furniture dlr
169 Goldberg I., draper
171 Weston W., fruiterer
Margaret Street north.
Wootton G. A. & Sons, plumbers
173 Isherwood J., photographer
175 Timmins J., saddler
177 Sudlow J., furniture broker
179 Hesketh R., draper
181 Kirkham R., fd fish dlr
183 Aspin H., butcher
185 Worley Wm., bootmkr
Gardner street.
187 Tomlinson E., *Mill Tavern*
189 Wallace Mrs. E., butcher
191 Smalley Mrs. E., wardrobe dealer
193 Winkley J., *Iron Duke*
195 Burnie A., ironmonger
197 Wade R., fruiterer
199 Swindells W. H., cycle agent
201 Wilkinson Mrs. E., shopkeeper
203 Herst Miss Mary, herb beer maker
205 Duckworth W. E., fish dealer
207 Caley H., herbalist
209 Shaw Richard, tinner
Kilshaw street.
211 Rose E., butcher
213 Hayes J., tobacconist
215 Smith J., fd fish dealer
217 Wilson J., general dlr
219 Tinsley A., hairdresser
221 Johnson Mrs. C., confr

223 Wilson J., butcher
Aughton street.
Industrial Co-operative Society, Ltd.; J. C. Pattinson, manager; J. C. Sanderson, secretary
229 Harrison J., tripe dlr
231 McFarlane Miss E., milliner
233 McFarlane Misses E. G. and M. E., mllnrs
235 Hargreaves G., butchr
Fish street.
237 Nelson C., furniture dealer
239 Bentley J., porter
241 Turner Miss M. A.
243 Pickering J., painter
245 Williamson Mr. G. W.
247 Standring Mrs. A.
249 Fazackerley J., flagger
251 Clarkson Mrs. Eliz.
253 Barnes C. W., clothlkr
255 Butler W., moulder
257 Marsden T., screw mkr
259 Lunt Mrs. Sarah
261 Howarth J., warehsmn
263 Sharples Miss M., shopkeeper
265 Parkinson W., oil dlr
Bushell street.
267 Swindlehurst Miss M., wardrobe dealer
269 Blackburn J., greengrocer
271 Agnew J., draper
273 Salisbury Miss M., shopkeeper
275 Hodgkinson R., newsagent
277 Lancaster J., hairdrssr
279 Whitehead H., weavr
281 Shenty J., weaver
283 Thompson T., pawnbroker
Bradley street.
285 Parsons J. W., grocer
287 Hodson W., fried fish dealer
289 Farrer T., herbalist
291 Rycroft B., clogger
293 Hilton A., bootmaker
295 Turner J., oil dealer
297 Ashton & Swarbrick, grocers
Ann Street north.
299 & 301 Birchall F., drug stores
303 Miller J., butcher
305 Rawlinson Mrs. J.
307 Southworth T. W., bookbeeper
309 Sturzaker Miss A., grcr
311 Warton Mrs. Mary
313 Blackburn Mrs. C.
319 Stewart Mrs. E.
321 Carroll Mrs. C.
329 Powell Mrs. A.
331 Southworth J., *Church Hotel*
Lancaster road.
333 Steele W., joiner
337 Lomax W., overlooker
339 Sharp R., iron turner
341 Waddington W., weavr
343 Vest Mrs. H.
345 Bennett Miss M.
347 Nixon Mrs. Ann
335 Whiteside T., corn dlr
357 Miller J., shopkeeper
359 Lea W., fruiterer
Moor lane.
378 Livesey W., *Unicorn*
374 Hacking A., bootmakr
372 Melling R., *Shepherds' Arms*
370 Prescott J., *Moor Brook Inn*
368 Cocks T., tobacconist
366 Walsh W., draper
364 Briggs T., butcher
Brookfield street.
362 Ogden W., grocer
360 Ainsworth R., cycle agent
358 Radcliffe Mrs. M., confectioner
Southgate.
356 Hutchinson W., furniture dealer
354 Hayes J., labourer
352 Gillett S., fried fish dlr
348 & 350 Fell E. C., hairdresser
346 Reeder W., grocer
Sleddon street.
344 Brown A., butcher
342 Rigby W. T., newsagent
340 Stokes & Savage, confectioners
338 Stoddart A., tobaccnst
336 Bray J., fruiterer
334 Chapman R., grocer
Acton street.
332 Mayor Miss Ann, *Commercial Inn*
330 Leak W., dairy
328 Benfield Mrs. M. A., shopkeeper
326 Tomlinson J., plumber
324 Swarbrick Mrs. M., draper
322 Cartmell J., fried fish dealer
320 Westby J., junr., sign writer
Frank street.
318 Dickinson S., *Morning Star*
316 Simpson E., shopkeepr
314 Titterington J., joiner
312 Green G., bootmaker
310 Ainsworth J., labourer
308 Swarbrick J. tinner (j)
306 Holliday J., furniture broker
304 Turner P., bricklayer
302 Waddington A., ironmonger
300 Worswick W., postman
296 & 298 Sandiford J., bird dealer
Hawarden street.
294 Rainford W., butcher
292 Sanders F. J., confctnr
290 Simpson Miss D., mllnr
288 Parkinson J., plumber
286 Parkinson Mrs. M. A., shopkeeper
284 Morley T., tripe dealer
282 Knight F., *Bay Horse Inn*
Riding street.
280 Ramsbottom H., furniture dealer
278 Scholes Miss A., grocer
276 Cragg M., butcher
274 Horman Miss M. A., tobacconist
272 Clark A., draper
270 Porter Mrs. E. J., *Garrick's Head*
268 Prince W. L., artificial limb maker
266 Holmes J., painter
264 Taylor Mrs. M.
262 Smails F., watchmakr
260 Taylor Mrs. M. A., drpr
258 Isherwood T., clogger
256 Porteus Mrs. A., fried fish dealer
254 Beardsall F., *Burns Hotel*
Emmett street.
250 & 252 Tipping Miss J., grocer
248 Ashburn Miss M., newsagent
244 & 246 Johnson W., drpr
240 & 242 Bell Mrs. R., *Rose and Crown*
238 Parkinson R. H., chmst
236 Woods Miss M., dairy
234 Blackburn Mrs. M. E., tripe dealer
232 Haslam R., ironmongr
Great George street.
230 Whittingham J., *New Inn*
228 Foster W., hairdresser

226 Critchlow Mrs. M. A., confectioner
Horn street.
1 Green W., bootmkr
224 Carlisle Miss J., grocer
224 Carlisle Mr. William
222 Shea J., porter
220 Swindlehurst Miss E., wardrobe dealer
218 Swindlehurst W., clogger
214 & 216 Farnworth Mrs. M., draper
Park Mill place
Park Lane Twist Co., Limited
Smith J. R. & A., Limited, cotton manufacturers
212 Kendall J. H., tailor
210 Deary J., guard
208 Davis F., fruiterer
206 Hall R., hairdresser
204 Gillett Mrs. E., confcr
202 Coupe T. M., draper
Sedgwick street.
200 Richardson T., *Lord Nelson Inn*
198 Cairns M., grocer
196 Spencer Mrs. A., confectioner
194 Brown J., watchmaker
192 Waterhouse J., grocer
Pickles T., corn miller
Preston Spice and Varnish Co., Limited
190 Horn Miss E., baker
188 White Mrs. S. A.
186 Bingham J., confectnr
184 Cooper P., tobacconist
Brownlow street.
182 Reynolds W., printer
180 Hall H., draper
178 Lucraft Miss J., confcr
176 Aspinwall J., furniture dealer
174 Jobson Miss S.
172 Barnes J., furniture dlr
Penny street.
170 Kenny T., *Old Royal George*
168 Bateman Miss E., shopkeeper
166 Singleton Mrs. L., wardrobe dealer
164 Cooper J. L., caretaker
160 & 162 Jackson T., grocr
Hardwick street.
158 Parkinson W., drug stores
154 Mungeli V., ice cream dealer
152 O'Neill Brothers, pig dealers
152 Hilton J., newsagent
150 Ogden J. & Co., house furnishers
148 Lonie John, J.P., M.D.
Meadow street.
Park road.
146 Rawsthorn J., grocer
144 Lyons A., *Craven Heifer*
142 Crook G., dancing academy
140 Blackmore Mrs. E., draper
138 Lever Mrs. E., fried fish dealer
136 Swarbrick J., piano dlr
134 Massey F., dyer
132 Shaw R., *Sitting Goose*
130 Higson J. W., stationer
128 Crook T., cycle dealer
126 Brotherton J., herb beer maker
124 Wood W. N., florist
120 & 122 Taylor J. A., piano dealer
118 Hesketh S., watchmkr
116 Livesey J., fruiterer
Three Tuns yard.
Eaves H., printer
114 Sharrock J., *Three Tuns Inn*
112 Ward & Smith, grocers
108 & 110 Wilkinson J., brushmaker
Dover street.
106 Fielding O., fried fish dealer
104 Whittle Mrs. A., baker
102 Olt H., public bakehse
100 Bolton T., silver plater
98 Cox A., driver
94 & 96 Gradwell J., grocer
Alfred street.
90 & 92 Porter W., shopkpr
88 Williamson R., driver
86 Holden Mrs. J., seamstress
84 Carr J. J., labourer
82 Sturzaker J., labourer
80 Gibson R., tailor (j)
78 Marston & Lunt, grcrs
Edgar street.
76 Turner T., *Hero of Vittoria*
74 Newton A. J., ticket examiner
72 Cooper T., M.R.C.V.S.
70 Taylor J. A., grinder
68 Walton Mrs. E.
66 Shufflebottom Mr. W.
64 Ellis W., horsebreaker
62 *Temperance Hall*
60 Proffitt Mr. John
58 Scott N., bootmaker
56 Hindle J., plumber (j)
54 Bowman Mrs. E.
52 Clarkson Miss E.
50 Moffatt I., moulder
48 Mayor Mr. George
46 Walmsley W., tailor
44 Bell Mr. S. P.
42 Stirzaker T., foreman
40 Cliffe Miss A., milliner
38 Edge S., manager
36 Leonard Mrs. E.
34 Hornby Miss S.
32 Hulme J. W., reedmkr
30 Clarkson J., spinner
28 Clarke Arthur, joiner
26 Hunter L., labourer
24 Melling J. J., *Sir Walter Scott*
20 & 22 Bamford Mrs. S. A., shopkeeper
18 Carlisle Mr. T. W.
16 Robinson W. A. S., slipper maker
12 & 14 Gibirdi J., plaster figure maker
6 Westworth W., cabinet maker
4 Hoyle W., joiner
2 Pomfret Mr. Walter

NORTH STREET.

Gas works
Dodgson J. G., clerk
21 Theobald & Son, cattle medicine dealers
25 Restall J., broker
32 Green J., *West Riding Railway Inn*

NORTHCOTE RD.

5 Thistleton J., guard
7 Ainsworth W. P., mattress maker
9 Gaby J., signalman
11 Winder Mr. W., junr.
13 Hooper T., watchman
15 Grocott J., carriage examiner
17 Armstrong W., printer
19 Wallas T., shopman
21 Sharples J., brakesmn
23 Eccles R., platelayer
25 Swindlehurst J., groundsman
27 Butterworth H., drivr
29 Thompson J., painter
31 Duffin C., letter sorter
46 Griffey W., piano tuner
44 Pritt Mrs. Ellen
42 Bridge J., linesman

40 Eccleston W., cab driver
38 Houghton W., porter
36 Smith Mrs. Ellen
34 Heald James, clerk
32 Hodson M., watchmkr
30 Sergeant Wm., clerk
28 Butterworth W. H., cabdriver
26 Armstrong G., boiler maker (j)
22 Cookson W., tailor (j)
20 Hardman J., labourer
18 Lutener M., clerk
16 Grimshaw J.,pointsmn
14 Leach A., mechanic
12 Coupe Mrs. Elizabeth
10 Walmsley G., labr
8 Bedson Wm., fitter
6 Beardsworth T., planer
4 Jones H., labourer
2 Simpson T., driver

NORTHCOTE RD.,

Ribbleton.

(See Iddesleigh street.)

OAK STREET.

1 Barker Mrs. J., grocer

OAKLEY STREET.

13 Farrington E., overlkr
17 Brown W., boot finishr
21 Duxbury G., porter
23 Pendlebury J., labr
22 Wildgoose T., wire rope maker (j)
20 Bainbridge Mrs. M.
14 Livesey N., shopkpr
12 Sedgwick W., painter
8 Bradshaw J., coal dlr
6 Wray N., driver
4 Lancaster W. H., clothlooker
2 Newsham T., mechnc

OLD LANCASTER LANE.

18 Geldard R. F., fried fish dealer
19 Billington R., millwright (j)
20 Barrow W., butcher
21 Elston W., grocer
22 Bolton Mrs. Hannah
23 Holden Mrs. Eleanor
24 Cookson J., weaver
26 Bolton J., spinner
27 McCarty W., window cleaner
33 Anderton R., cowkpr
38 Houlding A. H., coal dealer
Leigh J. & A., Ltd., Brookhouse mills
69 Holland C., grocer
78 Bleasdale R., shopkpr
87 Richardson J. C., shopkeeper
88 Moon Hy., grocer
89 Woodcock W., overlkr
91 Kettlewell R., labourer
92 Cook J., gardener
94 Eccleston J., eng drvr
96 Hutchinson Mrs. E.
97 Bamber J., grocer
98 Hardiker T., brewer (j)
100 Sharples J., clothlkr
101 Doyle James, grocer
102 Peet S., shopkeeper

OLD VICARAGE.

Harding W. & Co., Ltd., livery stables
Whiteside W., builder
Herd Rd., manager

ORCHARD ST.

1aGoodwin J. R., hairdresser
1 Woodward J., shirtmaker
2 Hayton M. A. (Exors.), butchers
3 Hargreaves C., cabinet maker
4 Sutcliffe W.,pork btchr
5 Jackson Wm., confctr
6 Fisher R., chemist
7 Green Miss E., china dealer
8 Halliwell W., *Plough Tavern*
11 Winter C. & J., jewelrs
12 Gardner T., saddler
13aBamber & Rowe, cheese factors
14 Carter & Co., grocers
Green John, *Farmers' Arms Hotel*
16 & 16a Winter C. & J., jewellers
17, 18, & 19 Westhead J. & Co., furnishers
20 Clarkson D., grocer
21 Ayrton Mrs. A., btchr
22 Nelson J. & Sons, Ltd., butchers
23 Johnson Mrs. A., brace dealer
24 Almond R., confectnr
25 Scanlan E., jeweller
25a & 26 Denley J., btchr

ORMSKIRK ROAD.

3 Myerscough E., tripe dealer
5 Gribbin Mrs. Amelia
5 Hollinghurst W., agnt
Bleasdale J., photogrpr
Harrison W., pipemkr
9 & 11 Arkwright J. W., furniture broker
13 Critchley J. W.,confctr
15 Briggs J., music dealer
17 Cafferkey M., bootmkr
19 Moulding T., hairdrsr
21 Muncaster F. G., ironmonger
27 Godkin J., watchmkr
29 Pendleton C., fent dlr
31 Treasure R. E., furniture broker
33 Turner S. & J., plmbrs
35 Hulme Mrs. E., mllnr
37 & 39 Walsh T., tailor
41 Bellerby J., dental depôt
44 Hayton S., leather dlr
42 Treasure Miss E. A., confectioner
Arrowsmith George, builders' merchant
34 Cawthra J., engnr (j)
34 Saul Miss E., music teacher
32 Helme J., shopman *Bishopgate.*
30 Conley J., bootmaker
21 Notini A., oyster dlr
Sharples Wm., monumental mason
Industrial Co-op stores

OSBORNE ST.

Bainbridge J. H., railway inspector
Bannister Miss Jane
Beetham W., builder

OSWALD ROAD,

Ashton.

1 Moss R. H., weaver
3 Parkinson J. W., drvr
5 Gregson R., porter
7 Hall J. W., joiner (j)
9 Forshaw J., carpenter
11 Smirk W., joiner (j)
13 Harris J., coachman
15 Bagot W., millwright
17 Moon T., cabdriver
19 Dickinson J.,watchmn
21 Forshaw Mrs. Ellen
25 Gradwell Mrs. Ellen
2J Worden Henry, clerk
27 Fazackerley J., labr

29 Bird O., coach bldr (j)
20 Clarkson Mrs. Mary
18 Worthington J., gold wire drawer (j)
16 Eccles T. H., club steward
14 Alty J., plumber (j)
12 Taylor R., eng tenter
10 Wilcock A., taper
8 Lockett Mr. William
6 Halsall J. T., signalmn
4 Giles Mr. John
2 Foster R., tinner (j)

OTWAY STREET.

1 Ratcliffe E., plasterer
3 Richardson H., spnnr
5 Mullineaux Mrs. A.
7 Holding Mr. George
9 Ashworth G., overlkr
11 Kenny T., overlooker
15 Hoyle J., barman
17 Hope F., cbnt mkr (j)
19 Casey Mrs. Hannah
21 Barton A., cbnt mkr (j)
23 Preston Mrs. Ellen
25 Binless N., overlooker
27 Harker J., brickmkr (j)
29 Taylor W., manager
31 Gardner W., coal dlr

Eldon street.

34 Stocks S., cabinet mkr
32 Cliffe Thos., mechanic
30 Moxham A., pavior
28 Bickerstaffe R., labr
22 Cummings W., baker
20 Ainsworth I., loomer
18 Southworth Misses
16 Ward Miss Annie
14 Weights J., bookkpr
12 Jackson F. S., spinner
10 Harris A., taper
6 Rawcliffe T., spinner
4 Walmsley J., coal dlr
2 Mullineaux W., wvr

OXFORD STREET.

1 Riley Misses, drsmkrs
3 Bailey Miss E., drsmkr
5 Appleton R., bookkpr
7 Pearson F., painter (j)
9 Crossthwaite J., coachman
11 Smith Mrs. Lucy
13 Woods N., coachman
15 Craston Mrs. Sarah
17 Crossthwaite T., plmbr
19 Jolly J., brakesman
21 Brimelow Mrs. Eliz.
23 Miller E. J., gardener
25 Kinnair W., traveller
27 Heyes P. W., florist
29 Lonsdale Mrs. B. A.
31 Rigby J., platelayer
33 Alcock T., tailor
35 Blackburn T., driver
37 Carrigan J., btmkr (j)
39 Dawson John, comp
41 Pringle J., tailor (j)
43 Turner J., mechanic
45 Greenwood J., grocer
47 Jackson Mr. Dorothy
49 Howarth Mrs. Mary
51 Dobson Mr. William
53 Eccleston W., joinr (j)
55 Cowie W., bookkeeper
57 Platt R., labourer
59 Roberts Mrs. Eliz.
61 Roan Mrs. M. E., grcr
63 Brown Mr. George
65 Billington H., weaver
67 Brown Mrs. Sarah
69 Gorst Miss Lucy
73 Hind David, baker
75 Rutter A., labourer
77 Turner J., moulder
79 Pollard W. H., grocer
81 Royle Thomas, clerk
83 Travis R., traveller
85 Morris W., painter (j)
87 Tuson Mrs. E.,

Fazackerley Arms

99 Pickering Mrs. Eliz.
101 Horridge C., proof rdr
103 Muncaster J., building inspector
105 Butler W. E., traveller
107 Whittle T., labourer
109 Milner E., compositor
111 Pollard R., labourer
113 Hodson Mr. Peter
115 Rogerson Miss Lucy
117 Dewhurst J., millwght
119 Sands Mrs. Sarah A.
121 Goodwin W. H., tailor
127 Williamson Mr. J., Crow hill
132 Catchpole Mr. George
130 Thomas C. H., seedsman's assistant
128 Millington Mr. George
126 Halliwell A. C., upholsterer
124 Hirst Mr. Ben
122 Ryan Mrs. Jane
120 Brewster W. W., grdnr
118 Holt Edwin, joiner (j)
116 Duckworth J., bookkpr
114 Crossthwaite W., coachman
112 Preston H., gold wire drawer
110 Martlew W., clerk
108 Jackson W., carter
106 Kibble J., grocer
104 Winstanley J., police sergeant

Gloucester street.

102 Hall Mrs. Mary
100 Ingham Miss Harriet
98 Mills Miss Jane
96 Loftus W., jacquard man
94 Hoole Mrs. Jane

Pleasant Bank place.

92 Ward Mrs.
90 Ward E., labourer
88 Sharples T., draper

Bowker street.

84 Culshaw A., fitter
82 Bell J., cabdriver
80 Iddon Mrs. Sarah
78 Clarkson A., clerk
76 Cunningham Mr. Hy.
74 Gregson E., cabdriver
72 May Thos., compositor
70 Milner J., mechanic
68 Porter E., labourer
66 Bland R., bookbinder
64 Whitman D., guard
62 Matthews Arthur Hy.
60 Harker Mrs. Ann
58 Leach Miss Eliz. A.
56 Berrill T., labourer
54 Boast Miss Isabel
52 Quirk Mrs. Alice
50 Robinson Misses
48 Pedder Mrs. Ann
46 Holden J., guard
44 Riding J., postman
42 Waterhouse G., loomr
40 Bromilow W., engr (j)
36 Roscoe J., police cons
34 Worthington T., plmbr
32 Walmsley L., warehouseman
30 Woling J., horsekeeper
28 Jolly James, shopman
26 Halliwell A., pork butcher (j)
24 Rogerson T., cabdriver
22 Fell Jacob, labourer
20 Lambert R., engn tntr
18 Lister L., printer (j)
16 Mortimer Mrs. Mary
14 Richardson J., gardnr
12 Hornby W., engn tntr
10 Isbell Mrs. Harriet
8 Thompson Mrs.
6 Battison Miss Ann
4 Gregson J., coachsmith

PAKINGTON ST.

1 Hall Mrs. Alice A.
3 Fiddler Mrs. Elizabeth
7 Bell W., overlooker
13 Winterbottom J., grcr
22 Richards W., overlkr
18 Heald W., mechanic
14 Slater W., spinner

PARADISE ST.

2 Cooper J., baker
3 Trafford T., shopkeepr
8 Norman E., coal mcht
10 & 12 Cooper R. and H., contractors
27 Howarth J., shopkpr
29 Hulme W., *New Hollins Inn*

PARK PLACE.

1 Watson Mrs. M., shopkeeper
3 Holmes J., painter (j)
5 Moxham G., joiner (j)
6 Myerscough R., barmn
7 Parkinson T., barman
8 Fisher I., labourer
9 Cousins T. J., carter
10 Bee F. G., ostler
14 Walker R., fellmonger
16 Beswick R., labourer

PARK ROAD.

3 & 5 Burscough F., plumber
7 Butler J., butcher
7 Edison Mrs. J., smallware dealer
9 & 11 Carroll J., hrdrssr
13 Blackhurst H., labr
15 Farrer Mrs. M., shopkeeper
17 Bamber Mrs. Ann
19 Knowles Mrs. M., grcr
21 Dolphin Mr. Alexr.
23 Ellithorn T., weaver
25 & 27 Dixon R. J., grcr
29 Stratton G., fitter
31 Howcroft E., lamp dlr
33 Bamber J., clogger
35 Melling J., hairdresser
37 Johnson S., toy dealer
Carlisle street.
41 Ogden J., *Guild Tavern*
43 & 45 Barton E., confr
47 Savage E., hairdresser
49 Hardy C., organ bldr
51 Pendlebury Mrs. A.
53 Durham J., carter
55 Knowles Mrs., fried fish dealer
57 Dixon Mrs. A., grocer
59 Smethurst R., smallware dealer
61 Caton Mrs. Jane
63 Beanland T., clothes dealer
65 Hindle W., shopkeeper
67 Wrigley Miss M. A.
69 Sharp J., spinner
71 Moss J., tailor (j)
73 Gardner W. J., labr
75 Brown J., baker (j)
77 Treasure Mrs. Eliz.
79 Eastham J. R., tbcnst
Pole street.
81 Jones T., *Durham Ox*
85 Swindlehurst J. H., millwright (j)
87 Moxham T., bricklayer
89 Woodhouse T., painter
Dover street.
93 Valentine J., bootmkr
95 Flannery H., labourer
97 Pritt Miss Margaret
99 Clayton B., plasterer
101 White G., painter (j)
103 Hewetson H., flagger
105 Slater Mrs. Elizabeth
107 Brown J., bootmaker
109 Ash D., newsagent
Butcher's court.
111 Battersby Mrs. S.
113 Lowe Miss S. H., shopkeeper
115 Sherliker A., labourer
117 Lang J., hay dealer
129 & 131 Sandwell W., watchmaker
133 Parkinson W. P., porter
137 Nanson O. W., furniture dealer
139 Taylor T., herbalist
141 Godbert J., clogger
143 Chadwick S., hairdrssr
North road.
Meadow street.
152 Smith J. W. & R., butchers
140 Sandwell S., broker
136 Halliwell J., carter
Mason street.
134 Livesey Mrs. Mary S.
130 Casson R., broker
128 Molloy Mrs. J., broker
Pump street.
126 Casson Mrs. M., grocer
124 Kirkham J., butcher
120 Carter J. H., shopkpr
118 Williams H., labourer
116 Monk J., engineer (j)
114 Fryer E., carter
Cunliffe street.
112 Smith G., *Oddfellows' Arms*
110 Crombleholme Miss E., grocer
106 Wilkinson Mr. Thos.
St. Paul's square.
St. Paul's Church
68 Harrison G., fish dlr
66 Beaver G., fireman
64 Bamber J., *Shooters' Arms*
Hopwood street.
62 Hoyle G., fried fish dlr
54 Wilson J., moulder
52 Critchley J., grocer
50 Heaton J., clogger
Newton street.
48 Hargreaves H., *Park Road Inn*
42 Bleasdale H., butcher
George's passage.
40 Walsh P., shopkeeper
38 Littler T., porter
32 Davies E., hawker
30 Brindle Mrs. A., clothes dealer
28 Day Henry, milliner
24 Baines J. W., pawnbrkr
Edmund street.
22 Preston Mrs. E., *Albion Hotel*
20 Jones W., tailor
18 Baird Mrs. Elizabeth
Edmunds W. M., confr
Cartmell John & Sons, builders

PARKER STREET.

2 Higginson T., labourer
5 Brooks James, labr
15 Hindle W., spinner
16 Preston D., pointsman
17 Carruthers W., mchnc
18 Hatch J., baker (j)
19 Haworth C., spinner
Maynard M. S., Parker Street mill
52 Johnson J., engineer
53 Langton Miss Annie
54 Willacy William Hy.
55 Nightingale J., grocer
60 Cross J., confectioner
64 Johnson Misses, grcrs
66 Harold Mrs. M. E., hosier
68 Dewhurst Mrs. E., *Brookhouse Inn*
Parker G., fireman
Eastham Mrs. Jane

PATTEN STREET.

1a Marsden W., club stwrd
1 Walsh J., agent
8 Sumner J., shopkeeper
13 Williams M. A., broker
14 Cragg C., shopkeeper
21 Godbert Mrs. Margaret
22 Wilks T., *Shovel and Broom*
23 Lunt Wm., baker

PECHELL STREET,

Ashton.

9 Smith A., coal dealer
11 Wilkinson J., fish dlr
12 Walsh J.,engine tenter
15 Lindley Mrs. Jane A.
17 Sumner W., weaver
19 Clough Mr. Elijah
21 Roskell T., checker
23 Barrow R., butcher (j)
25 Bayman Mrs. Eliz.
27 Miller A., store keeper
29 Richardson J., weaver
16 Collinson W.,pig dealer
10 Eccles G., pig dealer
6 Rogers A., loomer

PEDDER STREET.

1 Finch R., *Mdlnd Inn*
2 Harrison R., joiner (j)
3 Chadwick T., eng tentr
4 Dilworth Miss Ann
5 McGrath Miss Mary
6 Kenny E.,engine driver
7 Hayes J., engine driver
8 Cummings Mrs. M.
9 Yates J., fitter

Weston street.

St. Walburge's Church

16 Duckworth Mrs. B.
17 Crook W., linesman

St. Walburge street.

18 Baldwin P., eng driver
19 Billington John J., printer (j)
20 Simpson B., police con
21 Duckworth Mrs. H.
22 Maguire Mr. James
23 Edge T., tinner
24 Wilding E., agent
25 Barnes R., mechanic
26 Taylor Mr. William
27 Oliver C., brakesman
28 Beesley Miss Jane
29 Atkinson J., moulder
30 Thompson T., eng drvr
31 Carling T., clerk
32 Wilding J., agent
33 Knowles J., driver
34 Arkinstall W. R., brakesman
35 Dickinson J., weaver
36 Tyrer T., stoker
37 Livesey J., moulder
38 Hatton J.,engine driver
39 Kellett F., butcher (j)
40 Shepherd A., mineral water manufacturer
41 Tipping Mrs. A., shopkeeper
42 Fowler Mr. Reuben
43 McMahon J., *Union Hotel*

PEEL HALL ST.

2 Rogerson Miss M. A., dressmaker
3 Wareing Mrs. Sarah A.
4 Clarkson Mr. Thomas
5 Roscoe Mrs. M., shopkeeper

Aberdeen street.

6 Shuttleworth T., shopkeeper
7 Westray H.D.,labourer
8 Malone J., baker (j)
9 Yates Mrs. Elizabeth
10 Rigby Miss Margaret
11 Anderton J., shopkpr

Goulburn street.

12 Whiteside J., butcher
13 McFarlane F., hairdresser
14 Southworth G., butchr
15 Hulme Miss J., shopkeeper
16 Ashcroft L. H., clogger

Gladstone street.

17 Roberts W., weaver
18 Law Misses, hosiers
19 Loxham T., firelight maker
20 Parkinson R., labourer
21 Walton J. C., draper

Graham street.

22 Aspden Mrs. Sarah
23 Derbyshire Mrs. E.
24 Fleetwood W..yardsmn
26 Whittle T., flagger (j)
27 Ashton J., engine tntr
28 Wilcock Mrs. Alice
29 Topping F. C., steeple jack
30 Southworth Mrs. E., shopkeeper
31 Nelson J., carter
32 Cavis H , weaver
33 Cavis R., weaver
34 Duckworth M., labr
35 Towers J., lamplighter
36 Cook Miss Margaret
37 Nelson A., labourer
38 Hodson Mrs. Margaret
39 Flannery Mrs. C.
40 Howarth R., spinner
41 Greenwood J., weaver
42 Snowden Mrs. J.
43 Redmayne G. H., loomer
44 Lonsdale Miss M., draper
45 Garth R., blind maker
46 Yates Miss Elizabeth
47 Smith Miss M. A., shopkeeper
50 Bingham T., fitter
51 Eastham T.,overlooker
52 Woods J., spinner
54 Lakeland T. F., saw maker (j)
55 Dixon Miss E., dressmaker
56 Thompson T., watchmaker
57 & 58 Robinson T., grcr

Deepdale Mill street.

60 Cranston F., timekpr
61 Slater J., taper
62 Gill James, plumber(j)
63 Latus J. spinner
64 Craven Miss Frances
65 Coupe T., fireman
66 Forshaw S., weaver
67 Nightingale R., mangr
68 Ward E., moulder
69 Reeder W., shuttle maker (j)
70 Whalley J., weaver
71 Moss J., mechanic
Monk John, Peel Hall foundry
74 Winder T., carter
75 Hayes A., weaver
76 Murphy M., police con
77 Corless N., brick mkr
78 Usher N., confectnr (j)
Eccles Bros., Victoria mill
81 Reid T., *Lutwidge Arms*
82 Moughan B., shopkpr
83 Wright Mrs. J., shopkeeper
84 Blackledge G., lamp dealer
85 Fairclough J., newsagent
86 McFarlane F., agent
87 Burrows H., labourer
88 Harvey T., fried fish dealer
89 Leigh Mrs. E., broker
90 Boast R., driver
91 Rogan J. M., boot repairer
92 Leeming J., spinner
93 Rose M., bricklayr (j)
94 Pearson Mrs. Jane
95 Shuttleworth R., brokr
96 McKerney H., bricklayer (j)
97 Whiteside Wm., *Peel Hall Hotel*

Baring street.

98 Clitheroe G., newsagnt
99 Noblett Miss I., tripe dealer
100 Stringfellow Mrs. M., shopkeeper
Savage John, joiner
101 Booth N., hairdresser

PEEL ST. EAST.

(*See Portman street.*)

PEEL HALL TER.

1 Harrison R., smith (j)
2 Harrison J., tailor
3 Desmond A., tailor
4 Page & Taylor, timber merchants

PERCY STREET.

3 Kymer J., *Coach and Horses*
4 Millray J., guard
5 Bradley Mr. Robert
6 Barnes J., overlooker
9 Stirzaker J., wheelwright
13 Haydock J., agent
14 Preston D., gold wire drawer
16 Hore J. E., caretaker
17 Eastham Mr. Thomas
Wilkinson Brothers, yeast dealers
18 Dewhurst W., coufnr
19 Morrow H., police con

PITT STREET.

(INCLUDING LOWER PITT STREET.)

County Offices
Bolton street.
11 Kelly J., shopkeeper
13 Higginson Miss A., draper
Hunter street.
14 Singleton J., grocer
16 Wainman Mrs. Ann
19 Thompson W., porter
20 Birkett W., smith (j)
21 Moss J., carter
Ribble street.
Entwisle's (Wm.) Sons, Caledonian mill
Holland M. & A., shopkeepers
Houghton J., cowkeepr
Fletcher J., *Barley Mow*

PLANT STREET,

Ashton.

2 Baldwin P. W., hosier
14 Johnson Mrs. Mary

PLEASANT BANK PLACE.

2 Cliffe J. S., brewer
3 Corner J. T., porter
4 Hargreaves Mrs. C.
6 Smith W., coach trimmer
7 Potts A., joiner (j)

PLEASANT ST.

2 Egan Mrs. M., shpkpr
15 Dewhurst M. E., shopkeeper
31 Tomlinson J., shopkpr
34 Parkinson Mrs. Jane
35 Clark T., coal dealer
42 Little J., carter
43 Rothwell James
64 Wareing J., fish dlr
65 McLoughlin T., *Prince Albert*

PLEVNA ROAD.

1 Pomfret J. C., spinner
2 Riley Mrs. M. A.
7 Rowe G., spinner

PLOVER STREET.

1 Wilson Mr. William
3 Park Richard, agent
5 Barnes J., mechanic
7 Adams E., currier (j)
9 Knowles John, fitter
11 Hamer Mrs. Ann
13 Turner H., bookkeeper
15 Thompson W., spinner
17 Newsham W., driver
19 Hunt D., spinner
21 Jones G., assistant schoolmaster
23 Mundy J., fireman
25 Seed Wm. T., printer
Victoria terrace.
27 Ashworth J. H., trvllr
29 Hindle J., overlooker
31 Kenyon M. H., weaver
33 Swarbrick J., clerk
35 Eccles A., traveller
37 Banks Wm., agent
39 Parnaby J. A., clothlkr
41 Marshall A., agent
43 Ashton Miss Rebecca
40 Barnes W., painter (j)
38 Rigg R., flagger (j)
36 Lees W., joiner
34 Walker G., moulder
26 Entwistle J. S., collctr
24 Hornby H., coach builder (j)
22 Dron J., journalist
20 Crook W. R., wrhsemn
18 Waddington T. cloth-looker
16 Newton T., overlooker
14 Youds Mr. John
12 Wainman W., painter
10 Hoyle Mrs. Elizabeth
6 Yates S., spinner
6 Winder C., hairdresser's assistant

PLUMPTON ROAD,

Ashton.

2 Maguire J., police con
4 Sharples J. C., mech
6 Winder T., farmer
8 Cartmell W., cabinet maker (j)
10 Morrin M., labourer
12 Bishop J. T., carpentr
16 Pitcher J., gardener
18 Wylie G., labourer
20 King Leo., clothlooker
22 Newsham J., spinner
24 Margerison W., ovrlkr
26 Wrennall Mrs. Margt.
28 Fairclough J., labourer
30 Cooper T. H., shopmn
32 Newsham Mrs. F.
34 Greenwood A., bootmaker
36 Heap Robert, taper
38 Norris Mrs. Agnes
40 Mattison W. H., mech
44 Shorrock J. W., shpmn
46 Lupton W., draper

PLUNGINGTON ROAD.

2 Gemson H., butcher
3 Taylor J., fruiterer
4 Moore W. & J., pawnbrokers
5 London City & Midland Bank (branch)
6 Garth Wm., furniture dealer
7 Wilson J., pork dealer
8 Ditchfield J., confctnr
9 Freeman, Hardy, & Willis, bootmakers
10 Scott Hy., butcher
11 Brown D. W., M.D.
12 Holmes John, grocer
Aqueduct street.
13 Wrigley H. & F., pawnbrokers
14 White G. & Sons, butchers
15 Butler & Hatfield, drapers
17 Forrest, Livesey & Co., chemists
Ellen street.

18 Hood J., grocer
19 Fielding Mrs. M., drpr
20 Sanders S., plumber
21 Hunters, The Teamen, Ltd.
22 Eastmans Ltd., btchrs
23 Newsham Miss E., drpr
24 Eastham J., greengrcr
25 Slater M., grocer
Hammond street.
26 Cookson T., *General Havelock*
27 Bamber J., butcher
28 Ward Robert, clogger
29 Barnes T., chemist
Miles street.
30 & 31 Peters W., grcr
32 Coupe J., tailor
33 Lingard W., tobaccnst
34 Reynolds J., draper
Havelock street.
35 Dixon T., stationer
36 Dobson W., bootmkr
37 Marsh R., grocer
38 McNair R., tailor
Villiers street.
39 Nixon J., tripe dealer
40 Wilson G., butcher
41 Fleetwood W., hrdrssr
42 Rainey J., *Plungington Tavern*
Ripon street.
43 White B., butcher
44 Birch R., cabinet mkr
45 Marsden L. and E., milliners
46 Durham G., clogger
47 Rigby A., plumber
48 Stewart W., fish dealr
49 Mayman R., fruiterer
50 Jolly James, grocer
51 & 52 Bamber R., hay, &c., dealer
53 Goodier T., butcher
54 Nicholson B., draper
55 Dale W. S., bootmkr
56 Rainford T., bootmkr
57 Nelson W., stationer
58 Breakell T., pork dlr
59 Parkinson Mrs. L., confectioner
60 Bamber Miss E., dressmaker
61 Metcalfe J., hairdrssr
62 Haworth T., grocer
63 Quarrell J., confectnr
64 Seed T., ironmonger
65 Wilson W., pork dealr
66 Henderson J., *Royal Oak*
67 Goddard E., butcher
68 Dobson T., tobaccnst
69 Baker R., hardware dealer
70 Johnson R., *Oxheys Hotel*
71 Laidlow J., frd fish dlr
72 Foley Mrs. E., milliner
73 Hodgson G., fruiterer
24 Molyneux W. J., joinr
75 Wilkinson W., tea dlr
76 Clayton T., tailor
77 Egan W., fried fish dlr
78 Haworth C., confectnr
79 Richmond Mrs. E., grocer
80 Jackson A., hardware dealer
81 McGough R. J., cloggr
82 Gardner A. & Co., bootmakers
Whiteside J. J., chimney sweeper

PLUNGINGTON ROAD NORTH.

1 Eccles T., painter
2 Bradley Mrs. M. A., clothes dealer
4 Cook Benjamin, hosier
5 Allen J., fish dealer
6 Foreman Mrs. M. A.
7 Cook H., plumber (j)
8 Parker W., bootmaker
9 Parker A., weaver
10 Hacking A , grocer
11 Richardson W., bootmaker
12 Helm W., fruiterer
22 Fell J. W., ice cream dealer
Eldon street.
24 Kay John, grocer
31 Chapman Mrs. Zillha
37 Bamber J., frd fish dlr
43 Fielding Mrs. Sarah A.
44 Eastall R., loomer
45 Hodson J., grocer
Trafford street.
46 & 47 Mayor R., corn dlr
48 Woods T., painter (j)
49 Carter Mrs. Eleanor
51 Fullalove Mr. Joseph
51 Fullalove Mrs. E., grcr
52 Holt Thomas, draper
55 Carter Geo., foreman
58 Hesketh T., cattle dlr
60 Wareing Mrs. Mary
62 Green Thomas, fitter
63 Marchbank W., gardnr
67 Wilding G., shopkpr
Wynn Thos., shopkpr
Robinson street.
139 Haslam J. G., brickmaker (j)
140 Beardsworth E. L., traveller
141 Ashton Jas., gardener
142 Fisher Mr. William
166 Haworth W. H., overlooker
167 Harvey Mrs. Alice
169 Vose Mr. Charles
176 Maylor W., bricklyr (j)
179 Tatton A., draper
180 Digby J., bricklayer (j)
181 Ashworth J. F., ovrlkr
182 Teasdale J., currier (j)
183 Stirling Mr. William
191 Haythornthwaite T., weaver
199 Lilley T., hairdresser
201 Taylor John, grocer
204 Rigby W. E., grocer
207 Kenyon Mrs. Mary
212 Saul T., gardener
216 Turner J., loomer
217 Ashcroft L. H., bootmaker
218 Varley John, draper
219 Kirkby John, labourer
220 Green Thos., spinner
221 Furness R., taper
224 Harrison G. H., tailor
225 White R., butcher
226 Ball R., newsagent
227 Waterhouse P., fishmonger
231 Bamber E., pointsman
239 Noblett J., labourer
241 Harrison G., smith (j)
242 Foy Mrs. Ann
243 Rawcliffe J., spinner
248 Wallwork J., fd fish dlr

POLE STREET.

1 Payne G., accountant
1 Peters R., warder
2 Eastham R. H. & Co., clothiers
3 Shepherd R , printer
Harding W. & Co., Ltd., stables
4 Hurst F., *Anglers' Inn*
Counsell J., joiner
Lord's walk.
5 Stevenson Mrs. E.
Baptist Chapel
Copland M. B., Pole Street mill
Cottage street.
14 Leyland Mrs. E., *Contractors' Arms*
15 Gardner J., labourer
16 Dixon Mrs. Jane
17 Walmsley H., gardnr
18 Smith Mrs. Mary
19 Clarke Miss M. E.
20 Gent Henry, hawker

21 Worsnop H., *Sir John Franklin*
22 Cross G., shopkeeper
26 Higham Mrs. Ann
27 Potter F., cabinet mkr
28 Weights S., hairdressr
29 Yates T. P., confectnr
30 Gavaghan J., checker
31 Wills J., umbrella mkr
33 Yates Mrs. Jane
Park road.
34 Park W., lamplighter
35 Park T., lamplighter
37 Robinson P., coach painter (j)
British Workman; J. Kilner, sec
St. Paul's Schools
42 Cowburn W., bootmkr
44 Leyland J., shopkpr
Carlisle street.
45 Karo Co., tea dealers
46 Bromilow Mrs. A.
47 Ibison G., driver
48 Howcroft G., labourer
Bell street.
Brown M. & Co., Ltd., brewers
53 Reynolds G. L., furniture dealer
54 Williamson J., clerk
55 Hill L. C., engraver
56 Wilson Mrs. Mary
57 Charnley J., clothlkr
58 & 59 Rayner A. C., M.D.

POLLARD ST.

(Late Bolton St.)

25 Cottam Mrs. E. J., shopkeeper
34 Galenay Mrs. Alice
41 Kellett J., upholsterer
42 Aspindle T. R., painter
43 Cunningham J., engine driver
44 Battersby W., eng drvr

PORTER PLACE.

1 Breakell Mrs. Jane
2 Edelston Mr. W. S.

PORTER STREET.

1 Upton Miss F., grocer
2 Davison Mrs. Emily
3 Bullen Wm., labourer
4 Mercer Miss Ellen
5 Minihan J., driver
6 Walsh J., overlooker
7 Waterworth T., mason
8 Hornby C., comp
9 Bibby Mrs. Mary
10 Turner J., boilermkr
11 Clarke G., drainer
12 Hughes P., bootmkr (j)
13 Chadwick Miss Mary
14 Pye W. J., turner (j)
15 Wilcock J., shuttle maker (j)
16 Bingham R., miller (j)
17 Martindale J., miller
18 Worden Mrs. Matilda
19 Dyas W., labourer
20 Goodwin J., mechanic
21 Birkbeck R., cbnt mkr
22 Whittingham Mrs. H.
23 Dixon Mrs. Ellen
24 Helme Jas., labourer
25 Keefe Miss Rose A.
26 Bradley Mrs. Susannah
27 Butterworth G. T., plumber (j)
28 Blackledge G., weaver
29 Bell Mrs. Martha
30 Sandham M., overlkr
31 Dow Mrs. Annie
34 Ribchester Mrs. M.
35 Dickinson Mrs. Ellen
36 Whiteside Miss Eliz.
37 Whitehead Mrs. Eliz.
38 Wareing G., sawyer
39 Lester T., bricklyr (j)
40 Littlefair E., overlkr
41 Ginger F. W., plumber
42 Albert Mr. Charles
43 Howarth Mr. Thomas
44 Knowles R., spinner
45 Bradley R., weaver
46 Miller Mrs. Elizabeth
47 Whiteside H., reedmaker (j)
48 Carter Mrs. Ellen
49 Dawson Miss S. A., fried fish dealer
50 Maudsley W. J., ovrlkr
51 Tennant A., manager
52 Whittam Mr. William
53 Lonsdale R. H., *Hare and Hounds*
54 Jackson T., postman
55 Gardner J., postal inspr
56 Howarth J., overlooker
57 Brockbank Mrs. Mary
58 Rhodes J., electrician
59 Stopford T., weaver
60 Howarth W., reedmkr
61 Taylor H., plumber
62 Anderton J., designer
63 Howarth J., reedmkr
64 Saxon Mr. William
Deepdale Mill street.
84 Barltrop Mrs. Esther
85 Norris H., spinner
86 Helme Mrs. Mary E.
87 Clayton G., heald manufacturer
Herbert street.
91 Porter Mrs. S. M., shopkeeper
92 Bellas T. W., spinner
93 Swarbrick W., moulder
94 Goring Mrs. Sarah
95 Hamer Mrs. Isabella
96 Armstrong Miss Jane
97 Farnworth T., porter
98 Gorst H. T., clerk of works
99 Wallin Mrs. Margaret
100 Cooper J., labourer
101 McBurnie Mrs. J.
102 Eccles G., cabdriver
103 Barker Miss Margaret
104 Cross H., carter
105 Yates Mrs. Elizabeth
106 Hamer H., gardener
Graham street.
108 Whittingham H., labr
109 Miller J. T., overlooker
110 Smith Mrs. Mary A.
111 Wallace Miss Dora
112 O'Leary Miss A. A., shopkeeper
Gladstone street.
113 Singleton W., overlkr
114 Livesey J., overlooker
115 Ryding D., warehsmn
116 Sharples Hy., *Goulburn Inn*
Goulburn street.
117 Cunliffe T., grocer
118 Hayes John, printer
119 Walker S., overlooker
120 & 121 Johnston J. E., grocer
123 Woods T., labourer
124 Davies W., overlooker

PORTLAND ST.

1 Yates William, labr
3 Helm Wm., labourer
5 Helm R., overlooker
11 Spooner Mrs. Martha
13 Allan E., police con
15 Catterall W., carter
17 Ashton G., warehsmn
21 Brown A., driver
23 Catterall R., labourer
25 Rawcliffe G., overlkr
27 Ralphs R., joiner (j)

PORTMAN STREET

(Late Peel Street East.)

1 Simpson T., confctnr
2 Maddock Mrs. Mary
4 Ribchester F., whlwrt

5 Cole Mrs. Elizabeth
6 Todd J. A., painter (j)
7 Clayton T., carter
24 Harding J., shopkpr
29 Holmes J., fitter
31 Hartley J. T., plasterer
39 Cooper H., wireworker
41 Hodgkinson W. A., tailor (j)
42 Kenyon Mrs. P., shopkeeper
43 & 44 Lowe Mrs. A., clothes dealer
46 Coupe G. T., bootmkr

POULTON STREET, *Ashton.*

(LATE FLEETWOOD ST.)

1 Metcalf Mr. William
3 Simpson R., tailor (j)
5 Willan Mrs. Elizabeth
7 Hindle Mrs. Alice
9 Seddon W., gardener
Bertram J., painter
Angelus terrace.
31 Houghton L., labr
33 Bond F., plumber
35 Norris H., wrhsmn
37 Massey J., labourer
39 Harrison C., crane driver
41 Coward C., linesmn
43 Crosswhite T., fireman
45 Wilkinson H., agnt
49 Woodburn F., painter
51 Swarbrick C., police constable
53 Walmsley Mr. John
55 Dolman W., bricklayer (j)
57 Dewhurst Mrs. Ann
59 Parr Mr. Peter
Dock View terrace.
70 Wilkinson Misses
68 Pimley Mr. James
66 Ward Mrs. Alice
64 Thompson R., portr
62 Bradley Mr. Edw.
60 Ainscough H., master mariner

POWIS ROAD, *Ashton.*

11 Smith Mr. John
13 Gilbert S. G., solicitor
15 Smith W. D., schlmstr
17 Whittle J., auctioneer
29 Cookson Mr. Thomas
31 Mayor Mrs. E. E.
33 Brandwood J., managr
35 Howard T., drghtsmn
37 Gardner J., cashier
41 Wells Mr. Frederick
43 Parker Mrs. Harriet
53 Turner Mr. Thomas, Granada house
55 Hind Mr. Thomas F., Seville house
57 Patterson Mr. Gerald
59 White Mr. Charles, Alford house
89 Haslam Mr. John, J.P., Springfield house
91 Galloway Mr. George, J.P., Ashton bank
76 Ormrod Mr. John, Rose hill
74 Brown Mrs. M. A., Oak hill
26 Bannister Mr. John, Thornyholme
24 Swann Mr. John, Heatherby
Anderton Mr. George, Hazelmere
6 Friedenthal Mr. Fredk., Westleigh
4 Mott Mr. Charles, Riversleigh
2 Thompson Mr. Joseph, Egerton house

PRIMROSE HILL.

1 Dilworth Miss A., hosr
2 Whittle E., labourer
Paley William, Primrose mill

PRINCESS ST.

4 Livesey E., shopman

PRIORY STREET.

16 Counsell J., butchr (j)
17 Grayston J., cabinet maker (j)
19 Bell G., spinner
20 Todd W., engine drvr
21 Hodgkinson J., brksmn
22 Frodsham W., mouldr
23 Hodson J., brakesman
24 Brade W., moulder
25 Dewhurst T., eng drvr
26 Thompson R., engine driver
27 Bateman J. C., spinnr
28 Kellett J., brewer (j)
29 Bamber Mrs. Ann
31 Egan Mrs. Bridget
32 Smith P., striker
33 Sumner J., engine drvr
34 Buller Mrs. Margaret
35 Smith Mrs. Margaret
36 Clarkson R., spinner
37 Hodson Fred., grocer's manager
38 Topping T., grinder
39 Reeder Miss S.
40 Jackson B., clothlookr
41 Folding Miss Jane
42 Reynolds Misses
43 Whitehead N. W., engine driver
44 Marsden R., pavior
46 Calvert R., mechanic
47 Coupe W., engine drvr
48 Greenall J., clothlookr
49 Taylor W. J., clothlkr
50 Bradshaw J., oiler
51 Pearson J., drawer
52 Brade B., boiler maker
53 Bond T., rope mkr (j)
54 Robinson Mrs. Ann

PROSPECT PLACE, *Ashton.*

1 White F., driver
3 Ward S., cashier
18 Hurst G., manager
16 Clegg Mrs. Sarah A.
14 Barton Mr. Hugh
10 Brocklehurst Mrs. P.
12 Holland Mr. W. L., Crofton villa
8 Devey G., photographer
6 Higson Mr. Daniel
2 Harding Mrs. M. E.

PROSPECT PLACE, SOUTH. *Ashton.*

1 Moffatt W., grocer
3 Wright Mr. Samuel
5 Farmer Mr. John
7 Hardy Mrs. Mary
9 Clarke J., railway inspr
11 Robinson Mrs. Jane
13 Gregory F., traveller
15 Brown Mr. Robert
17 Fairclough Miss E. A.
12 Brandreth Misses, confectioners
10 Rhodes J., carpenter
8 Dearden Miss M. J., dressmaker
6 Halstead S. A., overlkr
4 Kilshaw J., tailor (j)
2 Rose Mrs. Agnes

PUMP STREET.

1 Wilkinson T., labourer
Agnes street.
Bond R. M., tinner
15 Gillett Mr. Richard

16 Fairclough J., overlkr
21 Smith J., engine tentr
27 Billington R. L., shopkpr
30 Battersby W., coal dlr
35 Burnie T., moulder
36 Shires John, coal dlr

QUEEN'S ROAD,

Fulwood.

1 Mehew F. J.,journalist
2 Duesbury W., traveller
3 Ward Mr. Joseph
4 Chapman Mr. Alfred
5 King W. H., prison clerk
6 Kirby J., chief postal clerk
7 Gardner Miss Harriet
8 Fallowfield C., assistant schoolmaster
9 Oakey Mr. Henry
10 Burnett Mr. James

QUEEN STREET,

(INCLUDING DUKE ST. EAST.)

3 McWhinnieT.,shopkpr
5 & 6 Sowrey W. J., pawnbroker
7 Swindlehurst J. W., undertaker

Grimshaw street.

9 Holmes R., *New Inn*
14 Leigh Mrs. Elizabeth
17 Hammond J., shopkpr
24 Atherton H., shunter
27 Line W., shopkeeper
32 Hewetson M., shopkpr
38 Aspden Mr. Thomas
Blackledge J.,fried fish dealer
Harrison J. W., shopkeeper
Traynor L., clothes dealer
Topping Henry, boot maker
Welch Miss B., hosier
Gunningham E., fried fish dealer
Margerison R.,shopkpr
McGravy P., tailor
Bolton H., broker
Crane C., hairdresser
Sullivan J.,tripe dealer
Stephens J., broker

Vat street.

Wilcock J., shopkeeper
Cairns J. T., newsagnt
Boardman Mrs. M., dressmaker

Hop street.

Webster Mrs. C., shopkeeper
Faulkner S., shopkpr
Banks W., shopkeeper

Malt street.

Wolf F., shopkeeper
42 Singleton Mrs. E., *Flying Dutchman*
52 Brown J., shopkeeper
60 O'Donnell P., clothes dealer
62 Price Mrs. E., broker
64 Hall J. W., clogger
68 Marsden R., fried fish dealer
70 Otley W., grocer

RAIKES ROAD.

3 Hindle T., spinner
5 Taylor J., painter (j)
7 Wilding J., overlooker
9 Duckworth T., weaver
11 McFarlane F., agent
19 Walmsley Mrs. Mary
25 Langhorn J., loomer
29 Leeming J., baker (j)
35 Harker Mrs. Mary
41 Metcalfe J., labourer
43 Starkie Mrs. Mary
45 Cocker Mrs. Martha
47 Fairclough R. E., platelayer
49 Wilding J., carter
51 North W., watchman
57 Hall Mrs. S., shopkpr
65 Park James, spinner
73 Eastham L., painter(j)
79 Robinson Mrs. Grace
81 Topping T., weaver
16 Worsley E. F., gilder
14 Worsley J., grocer
8 Norcross J., loomer
2 Jackson A., weaver

RAGLAN STREET.

86 Stewart F., weaver
87 Tyrer Mr. Thomas

RATCLIFFE ST.

3 Gregson Mr. Richard
4 Billington J., spinner
5 Whittle J., labourer
7 Clarkson J., tailor
8 Crook W., labourer
9 Kirby Mrs. E. E.
10 Simpson J., driver
11 Barnes W. W., postmn

REDMAYNE ST.

1 Walmsley Mr. Wm. T.
3 Pollard T., smith (j)
5 Ross Mrs. Esther
7 Moore H., dresser
9 Nightingale Mrs. M. A.
11 Cockshott T., turnr (j)
13 Yates R., coach paintr
15 Ward Geo., painter (j)
18 Greenhalgh T., spinnr
6 Hall W., dresser

REGENT STREET.

Harding W. & Co., Ltd., livery stables
1 *Catholic Apostolic Church*
2 Marsden Mr. L. J.
3 Wilcock Miss Alice
4 Holliday Mr. William
5 Wrigley Mrs. E.
6 Poole Mrs. Martha
7 Charnley Mrs. Martha
8 Whitehead Mr. H. J. *Harris Institute*
11 Johnson J., day waiter
12 Dodd Mrs. E.
13 Fell Mrs. Sarah
14 Sharples Mrs. Sarah
15 Carter Mr. John
16 Park Mr. Thomas

RIBBLE BANK ST.

20 & 21 Brewer E., baker
28 Thorp Mrs. Mary
34 Richardson J., cabinet maker
35 Ratcliffe James, guard
36 Nelson Wm., fitter
38 Mitchell D., engnr (j)
39 Hodson R., joiner (j)
42 Wignall D., cowkeepr
57 Kilduff J., coach paintr
59 Satterthwaite J., labr

RIBBLE SIDE.

Eilbeck Mr. John H.
Rawcliffe R., gardener
Cooton T., boat buildr
Bentham Mrs. Eliz.
Pilling Mr. Matthias
Eccles F. & C., gardnrs
Atkinson W., *Pleasure Boat Inn*
Bee Thomas, *Bowling Green Inn*

RIBBLESDALE PL.

1 Harding Mr. Thomas
2 Sidgreaves Mr. J. J., J.P.

3 Horrocks Miss M. M.
4 Johnson Mr. John J.
5 Steele Rev. Geo., M.A.
6 Hall Miss Elizabeth
7 Dewhurst Mrs. Margt.
8 Heywood Miss Eliz.
9 Wearing Miss Hannah
10 Park Mrs. Alice
11 Westhead Mr. Wm.
12 Dodd Mr. Henry
13 Toulmin Mrs. Jane
Entrance to Park.
14 Dixon Mr. James B.
15 Paley Mr. George
East cliff.
16 Cook Alexander, M.D.
17 Houghton Mr. Cedric
Winckley square.
18 Nichol Jas.T.,F.R.C.S.
Back Starkie street.
19 Lovett F. M., music professor
20 Scarborough Mr. R.
21 Rawlinson Mr. G. H.
23 Sellers Miss K. A.
24 Dickson Mrs. Jane
25 Holding Mrs. B.
Camden place.
26 Nevett Mr. Thomas
27 Evans Rev. David
28 Wilding Mr. Saml. B.
29 Sumner Mrs. Jane
29a Eccles Mr. Joseph
30 Wilson Mr. John
31 Pritt H., artist
32 Moore Mr. W. Lewis
33 Beck Mrs. Annie
34 McKeague Dr. John
35 Wilson Mr. John
36 Mears Miss Mary A.

RIBBLESVALE PL.

(*See Gloucester street.*

RIBBLETON LANE.

3 Hodgson J. R., plumbr
5 Lee John, broker
9a Winstanley Mrs. M. J.
11 Addison Miss M., confectioner
13 Norris T., fried fish dlr
15 Bolton T., firelight mkr
Ribbleton street.
17 Parkinson R., grocer
21 Crook M., clothes dlr
39 Parkinson M. J., shopkeeper
Jackson J. & Sons, coal merchants
Blainscough Colliery Company, Ltd.
St. Mary's Street north.
53 Appleby W., *Old Oak Inn*
55 Hall W., grocer
57 Aspden T., mason (j)
61 Norris G., newsagent
Lutwidge street.
63 Holt R., butcher
65 Connell J., fruiterer
67 Howcroft T., lamp dlr
69 Smalley W., grocer
71 Dewhurst J., clogger
Almond street.
73 Livesey Mrs. Ann, *Star Hotel*
75 Chadwick J., butcher
77 Worthington W., tnnr
79 Gerrard R. W., broker
Barton street.
81 Harrison Mrs. M., shopkeeper
83 Carroll T., fried fish dlr
85 Sullivan J., tripe dlr
87 Bradshaw R., hairdrsr
89 Smith J., grocer
Shuttle street.
91 Ingham Mrs. M., drpr
93 Parker T., plumber (j)
95 Holliday T., grocer
97 Hodson G., watchmkr
99 Patterson T., chemist
Irvin street.
101 Hothersall Mrs. A., *Albert Hotel*
103 Knowles S., frd fish dlr
105 Nelson J. & Sons, Ltd., butchers
107 Eccles J., grocer
Smith street.
109 Gardner R., grocer
111 Cook Mrs. Mary
113 Carroll E., hairdresser
115 Hamer J., jun., watchmaker
117 Crossley J., stationer
Young street.
119 Mounsey M. A., *Rose Inn*
121 Woods M. J., fish dlr
123 Park Mrs. Margaret
125 Blackburn Mrs. Jane
127 Norris H., greengrocer
Peel Street east.
129 Bolton M., broker
131 Morley T., shopkeeper
133 & 135 Bolton E., *New Sun*
Morgan street.
137 Simpson T,, confectnr
139 Tearle Mrs. S., grocer
141 Holden G., greengrocer
143 Cowell W., grocer
145 Collison Miss J., hosier
Thornton street.
147 Bradshaw J., shopkpr
149 Farmer J., hardwre dlr
151 Whitehead W. A., shopkeeper
153 Turner S., manager
155 Blackledge T., grocer
Deepdale Mill street.
157 Ormerod T., *Duke of Lancaster's Own*
159 Worthington J., statnr
161 & 163 Wainman T., plumber
Bleasdale Street east
165 Billington G., grocer
167 Wiggins J. S., clogger
169 Saul A., clogger
171 Lloyd R., hatter
173 Birkbeck E., confectnr
Wignall street.
175 Povey J., painter
177 Bradbury G., clogger
179 Walmsley R., fried fish dealer
181 Walsh P., greengrocer
183 Rowley J. W., milliner
Curwen street.
185 Williams T., grocer
187 Dewhurst J., fish dlr
189 Wilkinson H., *Bold Venture*
Gillett street.
191 Houghton T., grocer
193 Pollard J., labourer
195 Dewhurst H., labourer
197 Wrigley Mrs. Mary
199 Sherliker R., weaver
201 Holden W., turner (j)
203 Crook T., engine tenter
Andrew street.
205 and 207 Ainsworth J., pork butcher
209 Lupton Mrs. Ann
211 Taylor Mrs. E., grocer
Chester road.
213 Walmsley E. J., btchr
215 & 217 Wilding Misses, confectioners
219 Clarkson W., butcher
Skeffington road.
221 Wilkinson H., hrdrssr
Billington E., carter
227 Gildert W., labourer
Holman street.
229 Pennington J., butcher
231 Swarbrick M., grocer
233 Lingard T., shopman
235 Churchman G., ovrlkr
237 Holderness Mrs. M.
239 Bond J., engine tenter
241 Butler J. R., fried fish dealer
Landseer street.
243 Ward G., taper
245 Duxbury J., grinder
247 Lambert T., joiner (j)

249 Ainsworth D., grocer
251 and 253 Dixon A., M.R.C.S.
255 Singleton G., grocer
257 Forrest Mrs. E., grocer
Eccles street.
259 Wilding Mr. William
261 Wilcock R., cooper
265 Swift Miss M. J.
273 Lodge F., painter (j)
Sellers street.
275 Day R., flagger (j)
Poynter street.
Patchett A., coal dealer
277 Holding F., labourer
279 Green Mr. R. F.
281 Duxbury H., clothlkr
283 Blackburn T., smith
285 Dodd J., wheelwright
Andsell street.
287 Riding W., carter
289 Southworth W., grocer
Bamber M., coal dealer, Grimshaw house
West view.
305 Ogden Mrs. Margaret
307 Riding H., gardener
309 & 311 Gardner Miss M., grocer
Thorn street.
313 Thompson J., *Old England*
Bradley terrace.
376 Singleton T., grdnr
374 Wignall J., jnr (j)
372 Kilshaw T., overlkr
370 Goring W., wrhsmn
368 Coles John, fireman
366 Frost M. H., statnr
Acregate lane.
364 Calderbank Mrs. C., butcher
362 Airey Daniel, fried fish dealer
360 Gregson Alma, shpkpr
334 Swindlehurst J., fried fish dealer
330 Hindle Mrs. Margaret
328 Lockley A., joiner (j)
326 Eccles L., hairdresser
Hermon street.
324 Gardner J., draper
322 Wiggins S., cab proptr
Green J. & Son, shuttle manufacturers
312 Eastham F., fruiterer
302 Cook Miss E., shopkpr
300 Fishwick P., clogger
Gosford street.
292 Turner B., shopkeeper
Smith J., Ribbleton mil
288 Hilton A., bootmaker
286 Bibby I., lamp dealer
Fitzgerald street.
252 Eccles R., clogger
250 Cookson J., labourer
248 Bimson T., lamplghtr
246 Frankland Mr. T.
242 Sloane J., grocer
Skeffington road.
240 Singleton J., *Skeffington Arms Hotel*
236 Cowburn G., bootmkr
234 Grimshaw P., shopkpr
232 Parkinson R., broker
Bootle street.
230 Houghton H., bird dlr
228 Snape J., stationer
226 Collison J., fruiterer
222 & 224 Snape M., drapr
Wilbraham street.
220 Thompson G., pawnbkr
218 Cuerden R., fruiterer
216 Nelson J. & Sons, Ltd., butchers
214 Lancaster J., tripe dlr
212 Ainsworth W., *Derby Inn*
Geoffrey street.
208 & 210 Harrison T., bakr
206 Whittle A., tobacconist
204 Ball John, bootmaker
202 Singleton T., butcher
200 Ellison E., shopkeeper
198 Shepley D., tripe dlr
196 Hindle W., newsagent
Crescent street.
182 & 184 Butler & Hatfield, drapers
180 Whatmough R., grocer
Terrace street.
178 Howard D., *Fox and Grapes*
176 Watson Wm., broker
174 Penrith L., hairdressr
172 Billington T., fish dlr
168 Riley Mrs. J. F., confr
166 Pape W., hairdresser
164 Bland J. T., draper
Birchall street.
160 & 162 Mercer G. & Son, grocers
158 Evans A. E., pawnbrkr
156 Barker Mrs. E., draper
154 Rawcliffe J., butcher
152 Torrens R., frd fish dlr
150 Woan J., *Birchall's Arms*
146 & 148 Cunliffe T., grcr
144 Benson J., fruiterer
142 Stothert Mrs. M., undertaker
142 Bateson J., draper
140 Stothert R., butcher
138 Eddleston Mrs. Jane
136 Wilkinson W. J., postman
134 Hunters, Teamen, Ld.
Swan street.
132 Emett T., chemist
130 Richardson W., grocer
128 Dewhurst R., butcher
124 Eteson S., *Guild Inn*
Ribbleton place.
122 & 124 Parkinson W. G., broker
120 Standen J., butcher
118 McDade W. J., M.B.
114 Hosker A., draper
112 Wilding W., pork btchr
108 Topping H., newsagnt
106 Hammond J., broker
104 Hosker A., frd fish dlr
102 Walsh Francis, clogger
100 Thompson Mrs. L., greengrocer
98 Kirby J. F., fd fish dlr
96 Hindle D., dairy
94 Shorrock R., greengrcr
Crook street.
92 Dickinson A. G., confr
90 Tidyman Miss M., lamp dealer
88 Loftus J., grocer
86 Wray W. H., *Anchor's Weigh'd Inn*
Hilton street.
82 Heaps R., clothes dlr
80 Greenhalgh W., butchr
78 Gerrard R. W., broker
76 Taylor Miss A., grocer
Dunmore street.
74 Mayor Wm., *Nelson's Monument*
72 Heaps Henry, grocer
70 Pearson J. H., joiner
68 Lee Miss E. A., grocer
66 Eccles J., plumber
St. Mary's street.
62 & 64 Cranshaw & Co., tripe dressers
58 Harrison W., watchmkr
56 Singleton G., newsagt
52 McLaren Mrs. M. J.

RIBBLETON PL.

13 Maddock W. J. & Co., brushmakers
16 Walsh J., firewood dlr
23 Garlick A., carter

RIBBLETON ST.

6 Maymon R., beer finings manufacturer
19 Ashton C., wheelwrght

RIBBLETON (PART OF).

Addison Mrs. U., Higher Holme slack

Woodhead R., Grimshaw farm
Johnson Mrs. Ann, Ribbleton lodge
Johnson Mr. William, Ribbleton lodge
Topham R., farmer, Lodge farm
Kershaw T., Ribbleton farm

Honeysuckle row.
2 Woodhead R., labr
3 Singleton W., pntr
4 Ford W., pensioner
Harrison Mr. Thomas, Ramsay villa
Whittam Mrs. Isab., Hope cottage
Thackwray Mrs. S. A., Ribbleton villa
Parker Mr. Richard, 2 Ivy villas
Howarth H., schoolmaster, Oakleigh
Sumner Mr. John, Field cottage

Cromwell road.
Greenhalgh Mr. D., Melbourne house
Ainsworth C., gardener, Fern bank
Harrison Mr. Rd., Lynwood
Wilkinson Mrs. C., Norton bank
Wilkinson Miss M., Sycamore grove
Ward Mr. Thomas, Brentwood
Gill Mr. Elijah
Heginbotham Mr. Thos., Hazelmere
Titterington I., nurseryman, Vine house
Hartley J., music prof, Sunnyside
Richardson Mr. W., The Forest
Garlick Mr. Wm., The Mount
Jackson C., cashier, The Elms
Richardson Mr. J. H., Poplar bank
Helm G., gardener
Colley Mr. Thomas, Rose bank

Hamilton road.
Thexton Mr. Thos., Brookfield farm
Seed Jas., labourer

Lambert road.
Titterington J., gardener
Shaw Mrs. Martha
Shaw J., gardener
Smith Mr. Robert
Leeming J., driver

Stuart road.
Garstang J. R., coal agent
Chamberlain H., agent
Chamberlain H., junr., gardener

St. Mary's Church
Pilling Rev. W., M.A., Moorfield
Strickland T., Greenlands farm
Hartley H., *Bowling Green*

Bowling Green cottages.
2 Lawrenson Mrs. M.
3 Wilkinson W. H., shopkeeper
Birchall Mrs. M., Ribbleton hall
Rigby R., Ribbleton Hall farm
Battersby J., Grange farm
Wilkinson Mr. Ellis, Ribbleton house
Brown C. R., brickmaker, Chestnuts
Thompson J., Chestnuts farm

RICHMOND ST.

25 Stephenson G., shpkpr
27 Sanderson R., fried fish dealer
35 Whittle Miss S., dressmaker
37 Hilton W., overlooker
41 Moore J., shopkeeper
65 Robinson J., moulder
67 Standing J., shopkpr
69 Yates T., shuttle guard maker
73 King Mr. James
75 Carter E., labourer
77 Day Mrs. Ann
62 Roddy J., *Lark Hill Tavern*
54 Eccles W., coal dealer
46 Whittle C., butcher
38 Guyot A., grocer
32 Wareing D., collector
26 Ball T., *Black Lion*

RIGBY STREET.

19 Gildert Miss Mary
21 Wilding Mrs. Ann
39 Pearson J., mason
43 Metcalf J., spinner
45 Kellett Mrs. Margt.

St. Joseph's Schools
Catterall Paul, Son, & Co., Ltd., New Hall Lane mill
28 Swindlehurst J., spinner
26 Hind Miss Elizabeth
24 Calvert J., weaver
20 Knowles H., signalmn
18 Chadwick E. & Sons, window cleaners
16 Walmsley Mrs. Ellen
14 Chadwick Ezra
12 Otley F., spinner
10 Cockshott Mrs. Ellen
6 Southworth Mrs. M. E.
4 Bonney J., weaver

RIGBY STREET SOUTH.

1 Barnes J., overlooker
3 Billing E., bookkeeper
7 Dawson Mrs. Sarah
9 Bilsborough J., clothlooker
11 Kay Robert, spinner
13 Mould J., clothlooker
15 Carter R., weaver
17 Sharples J., labourer
31 Grainger Mrs. Mary
33 Addison R., fitter
37 Worsley W., loomer
39 Kearsley A. E., weaver
41 Eccles F., clothlooker
43 Garstang J., dresser
45 Rostron J., overlooker
59 Healey R., loomer
61 Lynch W., loomer
63 Addison J., loomer
62 Holmes Robert, agent
60 Stancliffe W., mechnc
58 Wharton Mrs. Alice
56 Varley Miles, weaver
54 Wilkinson Mrs. M.
52 Thompson R., painter
50 Hitchen J., weaver
48 Riley Mrs. Mary
42 Stephenson D., spinnr
40 Atherton W., spinner
38 Salisbury W. E., loomer
36 Finch Mrs. Margaret
34 Barnes G., overlooker
16 Sanders J., gardener
14 Hopkinson P., weaver
12 Baines Mrs. Martha
10 Greenhalgh R., spinnr
8 Holmes Mrs. Mary
4 Shaw J. C., piano tunr
2 Cookson M., loomer

RIPON STREET.

5 Horrocks W., bricklyr
7 Gillett G., bricklayer
9 Metcalfe Mrs. Ellen
11 Baines P. A., builder
13 Robinson J. P., weights, &c., inspctr
15 Hoyle Wm., A., butchr
Brackenbury street.
19 Read John, grocer
21 Taylor Mrs. Mary
23 Green Mrs. Margaret
25 Lawson J., clogger (j)
29 Cooper J., fitter
31 Penswick J., bricklyr
33 Coward J., bricklayer
35 Kirkham J., bricklayr
37 Hargreaves J., loomer
Cambridge street.
41 Naylor R. H., butcher
43 Gerrard Mrs. Cicely
45 Bradshaw Thos., overlooker
47 Cross J., newsagent
49 Kirkham G., mechnc
51 Liptrot Mrs. Mary
55 Gardner T., boot finisher
57 Taylor E., grinder
59 Porter Mrs. Elizabeth
61 Cross Mrs. Alice
63 Braithwaite J., ovrlkr
65 Mooney A., plumber(j)
67 Dunn A., railway examiner
69 Gardner W., slipper maker (j)
71 Ashworth J., weaver
73 Hughes Mrs. Hannah
Elliott street.
77 Tomlinson J., fruiterer
81 Hewitt Wm., brewer
83 Wilding Mrs. Lucy
85 Hesmondhalgh W., driver
87 Markland J. W., joiner
89 Wilkinson G.,joiner (j)
91 Eachus A. V., mchnc
93 Wignall Mrs. M. E.
95 Jackson R., overlooker
97 Hartley R., weaver
99 Dickinson W. H., shopman
101 Helm Mrs. Jane
103 Flood Mr. Lawrence
105 Arnett T., engineer
Plungington road.
111 & 113 Hunter G., baker
115 Scowcroft W., overlkr
117 Moxham Miss M. A.
119 Carlton W.J.,pointsmn
121 Parker Mrs. Martha
123 Walker Mrs. Mary
125 Hesketh Henry,biscuit maker (j)
127 Ormerod E.,coach bldr
129 Cooper John, weaver
Brook street.
Oxhey Cotton Spinning, &c., Co., Ltd.
124 Thompson A., mason
122 Newbound W.,platelyr
120 Johnson S., cbnt mkr
114 Bleasdale W., coal dlr
112 Newsome J., cabdriver
110 Hayes A., confectioner
Wildman street.
94 Whalley H., joiner (j)
Lowndes street.
92 Hubberstey Mrs. A., grocer
90 Westwell J., spinner
88 Cunningham H., foreman
86 Roe E., overlooker
84 Shaw R. T., engineer
Henderson street.
82 Ritchie Mrs. M., grcr
80 Hayes Henry, overlkr
78 Cookson James, clerk
76 Nickson Hy., turner (j)
74 Ratcliffe C., grocer
Vernon terrace.
72 Brennand D., spinner
70 Wilkinson E., plumber (j)
66 Goodier Mrs. A., grocer
Moor Hall street.
Moor Hall terrace.
64 Southworth Mrs.M.
62 Briggs R. W.,smith
60 Ashton Mrs. Nancy
58 Sowerbutts Miss A.
56 Naylor H., pork butcher
Zulu terrace.
54 Heaps Wm., carter
52 Haire A., overlkr
50 Clarkson R., pensr
48 Moxham T., flagger
46 Foley John, grocer
42 Thwaites W. H., mngr
40 Aspinall Mrs. S. J.
38 MacNeall W., overlkr
Broughton street.
36 Worswick H., overlkr
34 Davis & Son, soapmkrs
34 Davis Miss E. M., dressmaker
32 Helmn R., moulder
30 Sowerbutts J. H., cabinet maker
28 Woods Mrs. Margaret
26 Sumner Mr. John
Brackenbury road
20 Counsell R., clerk
18 Lockwood J., clerk
16 Bennett John, clerk
Richmond terrace.
14 Dickinson R., cllctr
12 Fielding Miss M.
10 Crosser T. W.,mngr
8 Dring Mrs. Annie
6 Anderson Mrs. S.
6 Healey Dr. John E.
4 Hodge Mr. John H.
2 Marland Mrs. An

RIVER STREET.

1 Turner J., bricklyr (j)
3 Hall Geo., joiner (j)
11 Wilkinson W. H., fried fish dealer
16 Smith J., bricklayer
17 Poole A., bootmaker
18 Breakell T., hairdrsr
29 Pearson J., grocer

RIVER PARADE.

2 Moss John, driver
3 Clare T., grocer
3 Rogers Mrs. Teresa
4 Hughes E., joiner (j)
5 Watt Edw., tailor (j)
6 Badman J., labourer
7 Slater R., warehsmn
8 Hughes C. J., clerk
9 Strickland T., bricklyr
10 Foster Mrs. Sarah
11 Wadsworth W.,sawyer
12 Sumner T., farrier (j)
13 Turner Mrs. Nancy
44 Evans J. E., traveller
15 Turner R., postman
16 Co-op stores

ROBINSON ST.,
Ladyman street.

1 Ferguson A., bootmkr
2 Cave James, comp
3 Dawson J., joiner (j)
25 Singleton J., shunter
26 Best H., cbnt mkr (j)
27 Moore P., labourer

ROBINSON ST.,
Plungington road.

1 Mashiter W., spinner
3 Howard J., bookkeeper
9 Terry H., gardener
11 Thompson J., carter
13 Baines Wm., joiner (j)
15 Buck John, btchr (j)
4 Thompson W., brcklyr
2 Penswick H., bricklyr

ROEBUCK ST.

2 Ward Mr. John
4 Carter Roger, engr (j)
12 Rawclifie R., tailor
14 Winders T., cowkeeper
16 Hargreaves Mrs. Ann
22 Wilkinson J. J., painter
24 Holmes Mrs. Eliza
26 Robinson J., brickmkr
32 Hardman W., weaver
34 Myerscough Mrs. Jane
58 Pimley S., labourer

ROEBUCK ST., *Ashton.*

4 Harrison W., labourer
6 Darlington J., engnr (j)
8 Wilson J., weaver
10 King E., engine tenter
12 Williams H., master mariner
14 Thompson J., traveller

ROMAN ROAD.

1 Thompson J., labourer
3 Farnworth Misses
5 Parker R. T., weaver
7 Taylor T., weaver
11 Clough T., moulder
15 Fisher W., turner (j)
17 Cavies W., painter (j)
19 Smalley C., spinner
21 Counsell Mrs. Ellen
23 Eccleston H., pavior
12 Eastham E., weaver
10 Spencer T., spinner (j)
8 King Mr. Thomas
6 Charnley J., overlookr
4 Slater W., labourer
2 Abbott Thos., mechnc

ROSE TERRACE, *Ashton.*

1 Lees Mr. Hubert
5 Harrison Miss M. E.
7 Sill Mr. Thomas
11 Brook Mr. Fred., The Firs
17 Wilding Mr. R. H., Oaken villa
21 Crabtree R., salesman, Rozel villas
23 Yates Mrs. Mary A., Rozel villas
25 Aspden Miss Mary
27 Cottam Mr. Thomas, Rossall house

Newton road.

16 Walton Mrs. Frances, Heath villas
14 Lee Mr. Sam, J.P., Heath villas
12 Curwen Mr. George, Fentonville
10 Kellett Mr. Thos. H., Fentonville

ROSSALL STREET, *Ashton.*

1 Booth Mr. James
3 Mason W., checker
5 Bolton Miss Sarah
7 Lloyd A., labourer
9 Richardson A. E., smith (j)
11 Melling Miss Jane
13 Jackson J., labourer
15 Sergeant R., carpntr (j)
16 Eastham T., eng tntr
14 Eastham J., tailor (j)
12 Jackson J. A., mechnc
10 Livesey J., weaver
8 Greenwood T., brewer
6 Wilkinson T., bookkpr
4 Wignall W., labourer
2 Sumner T., weaver

RUSKIN STREET.

1 Smails Mrs. A., grocer
3 Holden S., clerk
5 Newsham Miss S. J.
7 Huck Mrs. Jennet
9 Pomfret T., roller covr
11 Bailey P. B., journalst
13 Tattersall J., joiner (j)
15 Eccles J., collector
17 Ashton J., clerk
19 Singleton J., cab drvr
21 Hothersall R., joinr (j)
23 Vent Mrs. Emma
25 Salisbury T., clerk
27 Nightingale J., overlkr
29 Davis Mr. A.
31 Knowles Mrs. Ann
33 Fisher G., spinner
35 Watson W. T., clthlkr
37 Wilkinson R., baker (j)
39 Bimson T., gardener
41 Turner J., overlooker
43 Bleasdale Misses
45 Harold J., overlooker
47 Hampson A., overlker
49 Wilson J., grocer

Westminster terrace.

46 Ingram J., Implghtr
44 Fisher W., spinner
42 Tattersall W., cashier
40 Malony R., coach builder (j)
38 Whitman W., comp
36 Hamer C., wrhsmn
34 Birkbeck J., ovrlkr
32 Hall J. T., comp
30 Fleetwood Mrs. J
28 Hoole R., tailor (j)
26 Kellet Mr. Thomas
24 Whitehead H. H., roller coverer
22 Wilkinson J., taper
20 Woodhead C., warder
18 Bellamy Mrs. Ann
16 Dixon W., traveller
14 Yates Mrs. Ellen
12 Porter J. S., clerk
10 Woodhead J., postman

RUSSELL STREET.

3 Leeming J.T., chimney sweeper
6 Cotter Mrs. A., shopkeeper

RUTLAND STREET.

1 & 3 Freeman J., baker
5 Day Mrs. Margaret
7 Arkwright Mrs. M.
9 Ratcliffe T. H., travllr
11 Woods H., warehsman
13 Arkwright H., spinner
15 Kilner Mrs. Ann
17 Clayton R., joiner (j)
19 Carter Edward, clerk
21 Hall Mrs. Annie
23 Morris R., overlooker
25 Procter H., weaver
27 Blackledge J. H., shopman
29 Norcross G., smith
31 Livesey Miss Margaret
33 Allen W., overlooker
35 Bates J., bath attendnt
37 Derbyshire A., overlkr
39 Blackledge C. A., joiner
34 Stephenson Miss M.
32 Rhodes T., driver
30 Turner J., overlooker
28 Jackson T., overlooker
26 Forrest H. J., bootmkr
24 Southworth J. J., mechanic
22 Day Mrs. Ann
20 Dickinson F., moulder
16 Rostron W., weaver
14 Wilson T., baker (j)
12 Hall W., warehousemn
10 Greenhalgh T. H., spinner.

RYE STREET.

(Late Brunswick Place).

4 Eastham J., labourer
6 Chapman J., spinner
8 Hutton W., gardener
10 Gainer Mrs. M.

ST. ANDREW'S RD.

1 Davis Miss Harriet
3 Crook J.,warehousemn
5 Caton W., watchman
7 Sutton J. T., labourer
9 Fowler Mrs. Annie
11 Moss R. assistant schoolmaster
13 Geldeard E., overlkr
17 Griffiths H. H., travllr
19 Metcalf W., shopman
21 Prestwich J., clerk
23 Wignall J., joiner (j)
25 Lowe W. H., taper
27 Armstrong J., mason
29 Saunders Mr. William
31 Bamber W., weaver
30 Wilson Mrs. Ann
28 Marsh Mrs. Jane
26 McClellan Mrs. M.
24 Lewty Mrs. Sarah
22 Bradshaw Mr. Thomas
20 Hesmondhalgh T., traveller
18 Butterworth H., baker
16 Hindle T., spinner
14 Edwards J., overlooker
12 Dickinson T., fireman
10 Eastham G., spinner
8 McClellan R., fitter
6 Stothert T., painter (j)
4 Briars Mrs. Charlotte
2 Hoyle Mr. James

ST. ANN'S STREET

(Late Clover Street).

1 Fullalove J., fireman
2 Miller T., carter
3 Billington W., loomer
5 Wilkes J., box maker
6 Ainsworth J., weaver
7 Johnson H., labourer
8 Comer John, waiter
12 Ainsworth J., spinner
13 Crook E., labourer
14 Wallbank T., carter
25 Smellie T., fireman
27 Whalley W., labourer
30 Thompson J., shopkpr
31 Ainsworth T., *Charnock Hotel*
32 Wilkes J. H., fitter
33 Bickerstaff Mr. Joseph

ST. ANTHONY'S ROAD.

1 Digby J., brickmaker
3 Birtwistle Mrs. M. A.
5 Danson A., weaver
7 Lupton R., painter (j)
9 Davis T., labourer
11 Ashton E., weaver
13 Stewart C. W., smith
15 Sharples J., overlooker
17 Bradshaw D., taper
21 May Henry, labourer
23 Hardman J., market superintendent
25 Shorten R., agent
26 Howarth A., clerk
24 Ainscough W., shopmn
22 Lewtas Mrs. Nancy
18 Swarbrick J., slay mkr
16 Davis J. H., warder
14 Seed John, warder
12 Orme R., shuttle mkr
10 Taylor G., slater
8 Parkinson J., labourer
6 Gardner Wm., clerk
4 Hodgkinson Mrs.
2 Stephenson Mrs. A., grocer

ST. AUSTIN'S PL.

St. Augustine's Church and presbytery; Very Rev. L. Cosgrave, M.R., Revs. G. J. Richmond, J. North, and J. Blundell
1 Bickerstaff T., draper's assistant
2 Turner C. E. artist
3 Worden Mrs. M.
4 Sergeant W., agent
St. Augustine's road.
5 Hamer F. T., tinsmith
6 Johnson Mr. R.
7 Dunderdale T., music professor
8 Spencer Miss Cath.

ST. AUSTIN'S RD.

1 & 2 Boyle R., *Morning Star*
3 Miller Mrs. Elizabeth
4 McCarthy P., tailor (j)
5 Gray Mrs. Elizabeth
6 Green G., fried fish dlr
Charlotte street.
St. Augustine's Boys' School
7 Banks T., police con
8 Boocock R., tailor
9 Sudell Mr. Joseph
10 Dunderdale J., pntr (j)
11 Eccles J., schoolmstr
12 Traynor D., builder
13 Egan Mrs. Ann
14 Turner J., greengrocer
15 Hunt T., weaver
16 Park J., painter (j)
17 Crossley J., grocer
18 Reid E., labourer
19 Rigby Miss H., shpkpr

ST. BARNABAS' PL.

1 Delany Mrs. E.
2 Strickland R., shuttle maker (j)
3 Woodthorpe G. H., mason (j)
4 Billington J., cooper (j)
5 Smethurst W., spinner
6 Lancaster Miss S. A.
7 Leigh W., french polshr
8 Tattersall G. T., clerk
9 Walton Miss F., drpr
10 Oddie T., flagger (j)
11 Wilkinson J., tailor (j)
12 Halliwell Mrs. Mary
13 Cocking J., compositor
14 Southworth N., marble polisher
15 Newhouse T., moulder
16 Spiby Miss Esther
17 Worden Mrs. M. A.
18 Cookson Mrs. Eliz.
19 Briggs Mr. William J.
20 Farnworth N., clthlkr
21 Dodson Mrs. H. F.
22 Loftus Miss Ellen
23 Gregson W., labourer
24 Cocking T., police con
25 Bradshaw J., slater

ST. CHRISTOPHER'S ROAD.

1 Brierley J. W., labr
3 Willacy J., tinner (j)
5 Taylor W., spinner
7 Rigby W., overlooker
9 Woods N., labourer
11 Davis H., turner (j)
13 Davis Mr. William
15 Walmsley W., loomer
17 Swarbrick Miss E.
27 Lambert R., clothlkr
29 Edwards F. W., joiner
31 Jackson R., warder
30 Yearsley J., joiner (j)
28 Swanton S., bookkpr
26 Green W. H., travellr
24 Tootell J., linesman

22 Finch E., musician
20 Worden C., tailor (j)
18 Calvert S., mechanic
16 Scaife W., tailor (j)
14 Finch W., tailor (j)
12 Lewty W., taper
10 Cookson W., spinner
8 Mellor W., driver
6 Woods E., mason (j)
4 Kenyon T., mason (j)
2 Flannery J., labourer

ST. CUTHBERT'S ROAD.

1 Shorrock A., collector
3 Cocks D., driver
5 Walmsley Mr. R. J.
7 Hamer W., police con
9 Entwistle Mrs. S.
11 Davis W., turner (j)
13 Critchley D.,mechanic
15 Dowell H., postl insptr
17 Walmsley J. J., joiner
19 Pinder T. J., comp
21 Wright A. E., hosier's assistant
23 Maskell Mrs. M., dressmaker
25 Dodson A., cashier
26 Turner W. H., taper
24 Wright Mr. John
22 Kenyon Miss Mary A.
20 Walker Mrs. Mary
18 Hopkins Mr. J. H.
16 Chadderton F., clerk
14 Jackson J. J., clerk of works
12 Newell R., traveller
10 Rydeard G., btchr (j)
8 Jackson W., reed mkr
6 Hayes Mr. William
4 Knowles G., overlooker
2 Cross Mrs. Ann

ST. DAVID'S ROAD,

1 Carter G. R., painter
3 Hodgson G., taper
5 Barton Miss Mary
7 Priest G., engine tntr
9 Hoyle H., collector
11 Banks Mr. William
13 Shaw James, foreman
15 Houghton Mrs. Mary
17 Hardwick J., bootmkr
19 Robinson R., cowkpr
25 Fletcher G., traveller
27 Durham J. T., warder
29 Clitheroe J., cabt mkr
29 Clitheroe Mrs. B., dressmaker
30 Bailey Mr. George
28 Wilson J. R., clerk
26 Moseley Mrs. Margt.
22 Gregson J., joiner (j)
20 Shackleton W., spinnr
18 Ormerod R., foreman
16 Ward J., tailor
14 Rawcliffe Miss Margt.
12 Smith C. E., overlookr
10 Baines W. H., brcklyr
8 Wallbank Mr. James
6 Watson J., compositor
4 Owen J., carter
2 Hamer W., overlooker

ST. GEORGE'S RD.

5 Reeves J. G., schlmstr
7 Pickup T., spinner
9 Bell Isaac, traveller
English Martyrs' place.
11 Strawson Miss E.
13 Deakins V. B., managr
15 Fawcett Miss Phœbe
17 Fryer G. C., labourer
19 Walmsley W., taper
Albert road.
21 Day F., slipper mkr (j)
23 Parkinson L., currier
25 Ashton E., mechanic
27 Cookson J., builder
Shuttleworth road.
29 Pearson J., grocer
31 Sharples T., brewer (j)
33 Wilkinson Mrs. Alice
35 Blackhurst Mrs. A.
37 Chadwick Mrs. M.
Arkwright road.
39 De Rome J., mechanic
41 Whiteside J., joiner (j)
43 Gardner R., joiner (j)
45 Eastham J., moulder
47 Wadeson Mrs. Sarah
Muncaster road.
49 Blacow Mr. Thomas H.
51 Hartley R., taper
Moor Park Manufacturing Co., Ltd.
79 Glover H., engine tntr
81 Lawrenson J., btmkr
83 Etherington W. C., engine tenter
85 Tennant J., overlooker
87 Caine John, labourer
89 Dilworth P., baker (j)
91 Moss Mrs. A., shopkpr
Kent street.
93 Moss J., newsagent
95 Sykes J., weaver
97 Fletcher W., weaver
99 Wilson R., spinner
101 Parker J., carter
103 Woods R., labourer
Milner street.
105 Burke Miss A., grocer
107 Farnworth C., reed maker (j)
109 Woodhead Mr. Richd.
111 Higginbotham N., police constable
113 De Rome H., fitter
115 Holderness J. J., fitter
Elgin street.
117 Blinkhorn T., draper
119 Whittle J., spinner
121 Hall L., driver
Elcho street.
127 & 129 Bradford Mrs. M., beerseller
131 Woolley P., overlooker
133 Porter J., spinner
135 Walker Mrs. Margt.
137 Coulston J., shopkeepr
St. Ann's street.
139 Eccles J., grocer
141 Carr J., herb beer mkr
143 Nightingale Mr. S.
145 Roscoe W., labourer
149 Gornall Miss E.
151 Orme H. J., storekpr
153 & 155 Haworth F. G., confectioner
St. Paul's road.
157 & 159 Co-op. stores
161 Baines Mrs. Jane
163 Withnell J., traveller
165 Hall Mr. Thomas
St. Philip's road.
Clarence terrace.
167 Barrett Mrs. Margt.
169 Simpson J., pattern maker
171 Swindlehurst Mr. J.
173 Wilkinson Mr. R. J.
175 Upton J., police inspector
177 Sandwell S. L.,agnt
Deepdale road.
St. Jude's Church
210 Walker M. J., bootmkr
208 Kayley J., salt dealer
206 Bleasdale J. E., fitter
204 McNeary W., traveller
202 Rawcliffe Mr. John
200 Ashby Miss Jane
198 Webster P., sawyer
196 Fowler James, comp
194 Airey Richd., labourer
182 Green J., clothlooker
178 Titterington H., joiner
176 Winchester J., carter
174 Hubberstey J., bottler
170 Halliday W., painter(j)
168 Thompson R., labourer
166 Parkinson Miss A.
164 Allenby S., cabt mkr (j)
162 Shepherd Miss Eliz.
160 Etherington J., labrer
158 Airey C., joiner (j)
156 Moss Mrs. Ellen
154 Meadowcroft Mrs. E.

152 Langstreth Mrs. Eliz.
150 Ashton J., overlooker
146 Gregory W., bootmkr
144 Parker Mrs. Agnes
142 Wilson Mrs. M.
138 Foster J. T., grocer
136 Hilling W., grocer
134 Elliot J., joiner (j)
132 Leyland J., mechanic
130 Sargent R., manager
English Martyrs' Schools

ST. GEORGE'S RD., EAST.

263 Mason T., car driver
265 Cragg Mrs. Mary
267 Clayton Thomas, taper
269 Perkins W. H., opticn
271 Heywood G., warehouseman
273 Walker J., bookkeeper
277 Moss Mr. Thomas
279 Cross T., police con
344 Blackburn T., plumber
342 Grisedale Mr. Wm.

ST. IGNATIUS' SQ.

2 Elliott T., watchmakr
3 Walton Rev. T., M.A.
4 Swarbrick Mrs.
5 Barnes Miss Grace
6 Ducker Mr. George T.
7 Calvin J., foremn joinr
8 Bamber Mr. George
9 Hubberstey T., bootmaker
10 Sharp Mr. Chas. H.
11 Billington Mr. John
12 Henry Miss Bridget
13 Daniel Miss Hannah
14 Atherton T. D., trvller
15 Jackson Miss Sarah
16 Langtree Mrs. E.
17 Lang Mr. Henry
18 Robinson Mr. James
19 Kelly Miss M. E., dressmaker
20 Hall Mrs. Elizabeth
20 Hall Miss M., teacher of music
21 Smith R., agent
St. Ignatius' Presbytery; Revs. Francis Payne, Geo. Kammerlocher, Henry Annacker, Francis Dobson, Chas. Dawson, S.J.
Higher Grade and Elementary Girls' and Infants' Schools
St. Ignatius' Boys' School
22 Rigby J., pattern mkr
23 Smith Mr. Robert
24 Hoole Mr. Richard
25 Lyon Mrs. Helen
26 Barrow Mrs. Jane
27 Swarbrick Mr. Thos.
28 Blackoe Mrs. D. M.
29 Walmsley Mr. Edwd.
30 Brown Mrs. Agnes
31 Edmondson Mrs. M.
32 Bennett J., bootmaker
33 Norcross E., tailor
34 Eglin A., joiner (j)
St. Ignatius' place.
1 Beckett T., labrer
2 Rigby J., bookkper
3 Dodgson Mrs. Ann
35 Tullis Mr. William
36 Crossley Mrs. M. J.
37 Tullis Mr. David
38 Sandwell C., shopman
39 Simpson Mrs. E.

ST. JAMES' ROAD.

1 Martin Hy., foreman
5 Titterington L., joiner
7 Collinson J., cab propr
24 Breakell Mrs. Mary
25 Doherty Mrs. Cath.
26 Adamson T., warehouseman
27 Whittle J., carpntr (j)
28 Whalley I., chapel kpr
29 Sefton J., labourer
30 Charnley R., bricklyr
31 Marland J., bricklayer
32 Burke Mrs. Jane
33 Hargreaves R., smith

ST. JOHN'S PLACE.

60 Brown W. R., leather merchant
58 Waring P. & Co., wholesale grocers
Salthouse W., plumber
50 Parkinson Thos., drysalter
42 Fell Bros., drysalters
Library street.
40 Astley S., *Queen Adelaide*
34 Gemson W., tinner
Stoneygate.
30 Dixon J., shopkeeper
22 Lee H., general dealer
20 Riches J., shopkeeper
Greystocks yard.
St. John's chambers.
12 Spencer J., dancing academy
12 Stirzaker G., wood carver
10 Peacock S., clothes dlr
8 Threlfall Mrs. C.
6 Singleton W., caretkr
6 Woodhouse R. P., parish clerk
4 Smith Mrs. Elizabeth
2 Moore Mrs. Jane

ST. JOHN'S ST.

(*See Tithebarn Street.*)

ST. JOSEPH'S TER.

1 Smith W., engineer (j)
2 Alderson Miss Jane
3 Dewhurst G., painter
4 Barton Mrs. Agnes
5 Hennessy Mrs. M.

ST. LUKE'S PL.

1 Commeleach G., spnnr
2 Walmsley W., jnr (j)
3 Eccles J., engine tentr
4 Wareing S., spinner
5 Wareing G., spinner
7 Farnworth W., driver
8 Duckworth E., weaver
9 Porter Mrs. Deborah
10 Stothert J., driver

ST. MARK'S ROAD.

1 Whittaker W., grocer
2 Dobson J., moulder
3 Noblett Mr. John
4 Bolton Mr. James, J.P.
Wellington street.
5 Grime T. & Son, reed manufacturers
7 Hind Thos., moulder
8 Buckley W. H., draughtsman
9 Walker N., watchman
10 Downham Mrs. Isab.
11 Dawson James, cashier
12 Patterson Mr. Thos.
13 Fenton T., spinner
14 Bowling W., spinner
15 Mossman Miss Mary
16 Tuson Mr. Roger
17 Hind W. H., engnr (j)
18 Marsh E., railwy inspr
St. Mark's Place east.
St. Mark's Church
St. Mark's Place west.
21 Buller J., moulder
22 Richardson J., painter
23 Stubbs J., bookkeeper
24 Nickson G., fireman
25 Green John, verger
26 Gore John, labourer
28 Stirzaker G., eng drvr
29 Dover William, striker

30 Martin Mrs. Margaret
31 Taylor Mrs. Eleanor
32 Rainford Mrs. M.
33 McCubbins W., foremn
34 Parkinson Mrs. A. S.
42 Taylor Mrs. Ann
Maddy street.
43 Ainsworth J., grocer
44 Kenyon C., mechanic
45 Calvert John, agent
46 Gardner S., butcher (j)
47 Crook John, weaver
48 Marland G., bricklayer
49 Churchman F. C., moulder
50 Ayrton Mr. William

ST. MARK'S PLACE EAST.

1 Stazicker H. L., sawyr
2 Kettlewell E., overlkr
3 Marginson T., overlkr
4 Wilsdon A. A., engr (j)
5 Fisher John, joiner (j)

ST. MARK'S PLACE WEST.

1 Winders W., overlookr
2 Bamber J., overlooker

ST. MARTIN'S RD.

1 Gornall J. F., spindle maker (j)
3 Ewart M. S., bookkpr
5 Norris H., overlooker
7 Prescott L., clothlookr
9 Baxendale F., card ctr
11 Brown W., printer (j)
13 Sherwin Mrs. Margt.
15 Cam R., spinner
17 McCarthy M., tailor's cutter
19 Carruthers R., carter
21 Charnley F., postman
23 Turner J. T., traveller
25 Blackledge Mr. N.
26 Westray Mrs. Ellen
24 Billington L., smith (j)
22 Snape John, weaver
Moorland terrace.
20 Bloomfield J., clggr
18 Taylor C. W., shopkeeper
16 Emmett W., joiner
14 Banks Rd., clerk
12 Gray Mr. Alfred
10 Parker W., plmbr
8 Pickavant J., police constable
6 Begley E., joiner (j)
4 Winter W. N., cabinet mkr (j)
2 Wilkinson J., shopman

ST. MARTIN'S RD SOUTH.

1 Cunliffe T., joiner
3 Cross W., cbnt mkr (j)
5 Dickinson T. W., taper
7 Plumb H., overlooker
9 Cunliffe W., joiner
11 Makinson J. W., storekeeper
12 Kirby Mr. F. R.
10 Critchley Mrs. Harriet
8 Robinson J., joiner (j)

ST. MARY'S ST.

7 Hoyle W., shopkeeper
10 Bennett Mrs. Dorothy
Wesleyan Chapel and School
Campbell street.
27 Nightingale T., grocer
28 Crook R., *St. Mary's Hotel*
30 Charnley T., collector
31 Calderbank J., joiner
32 Bowling H., overlookr
33 Ainsworth C., tailor (j)
34 Reid Mrs. Catherine
36 Flanagan Mrs. C.
37 Beesley Mrs. M. A.
38 Harrison R., verger
39 Hogg Wm., loomer
40 Dormer Mrs. Cath.
41 Greaves R., stamper
42 Luvate D., painter (j)
43 Murphy Mrs. Emma
44 Bridge S., baker
45 Woodhouse D., wvr
46 Maddigan J., shopkpr
St. Mary's School
St. Mary's court.
St. Mary's Church
90 Cuthbert H., warder
91 Young W., warder
92 Turner T., warder
93 Ridley J., warder
94 Worsley J., warder
95 Kelly James, warder
96 Blockley J., warder
97 White G. H. H., messenger
98 Lund Lot, warder
99 Heston P., warder

ST. MICHAEL'S RD.

1 Sutcliffe Mr. Samuel
3 Nuttall J., overlooker
5 Slater J., bank porter
7 Houghton W., clerk
9 Turner R., clerk
11 Ball W., drapers' asst
13 Layfield T., dresser
15 Rose Mr. Giles
17 Hills T. H., police con
19 Bell W., brush mkr (j)
21 Clarke M., attendant
25 Davis James, dresser
27 Dawson E., overlooker
28 Parker Mr. George
26 Kershaw J., warehsmn
24 Kershaw E., clerk
Mayflower terrace.
22 Wilkes I., clothlkr
20 Garlick T., carter
18 Turner H., clothlkr
16 Ainsworth Mrs. M.
14 Robinson J. H., clerk
12 Robinson T., labr
10 Kemp Geo., labr
8 Jackson W., school attndnce officer
6 Wilkes M. D., overlooker
4 Palmer S., organ builder (j)
2 Astley J., grocer

ST. MICHAEL'S RD SOUTH.

1 Charnley Mrs. Ann
3 Jones John H., fitter
5 Banks C., slipper mkr
7 Wallwork J., taper
9 Riley J., waterman
11 Guest T., overlooker
13 Robinson Mrs. Harriet
15 Pye Fredk., joiner (j)
16 Morgan J., postman
14 Bennett C. H., bootmaker (j)
12 Wilson E., agent
10 Broadbent W., painter
8 Wilson J., tailor's cttr
6 Stevenson J., smith (j)
4 Hewitson G. T., trvllr
2 Rhodes Mrs. Jane

ST. PAUL'S ROAD.

British School (Presbyterian)
Cunliffe street.
7 Norcross W., loomer
Pump street.
Meadow street.
19 Millan J., spinner
21 Holden Miss A., grocr
23 Crombleholme R., shopkeeper
Holland J., brassfndr

25 Sanderson Mrs. T., draper
27 Marquis T., painter (j)
29 Fletcher J., mechanic
31 Leach J., mechanic
33 Phillipson W., slater
35 Cook J., plasterer
37 Holden Mrs. Mary
39 Harrison R., driver
39 Harrison E., picture framer
41 Newton Misses, grcrs
43 Lawrenson W., tinner
45 Abbott Mrs. Ann
47 Goring Mrs. Isabella
49 Orme Mr. T. M.
51 Waterhouse Mrs. S.
53 Lee James, overlooker
55 Imeson J. E., engine tenter
57 Rawlings Mrs. Ann
59 Wilkinson Misses, grocers

Shaw street.

61 & 63 Buck T., fruiterer
65 Eastwood G., shopmn
67 Blacklock B. R., clerk
69 Wilson Mrs. R. H.
71 & 73 Rainford J., shopkeeper

Sedgwick street.

Brown J. & Co., wire mills
97 Ogden Mrs. Alice
99 Helme R. W., wrhsmn

Alma street.

101 Hodson L., grocer
103 Cookson H., spinner
105 Bradshaw J., watchmaker
107 Lees John, grocer
109 Prescott Mrs. Alice
Tullis D. & Sons, builders
149 Jones Miss Mary A.
151 Jones F., engineer (j)

Essex street.

153 Nickson T., flagger and slater
155 Woods G., draper
157 Woods R. E., draper
159 Wilkinson E., fried fish dealer

Sussex street.

161 Robinson W., milliner
163 Mawdsley T., fruiterer
165 Chadwick R., hairdrssr
167 Godkin J. W., statnr

Great Hanover street.

169 Milner W., grocer

Imperial terrace.

171 Ashton F. C., clerk
173 Rimmer J. C., clrk
177 Brewer T. H., bldr
179 Hindle Mr. John
181 Swindlehurst R., manager
183 Sanderson R., plumber
187 Fazackerley W., pavior
189 Webb J., manager
191 Brown R., bookkpr

Wolseley view.

193 Challen Rev. S. B.
195 Eastham Mr. Wm.
197 Fearnley E., french polisher
219 Brierley J., ironmonger
221 Whittle J., cooper
223 Brown T., clerk of works
225 Eaves Mrs. E. A.
227 Coupe J., police detective
229 Coward F., statnr

St. George's road.

Scotland terrace.

231 Sandmann W. H., brass finisher
233 Braithwaite Mr. R.
235 Woods Jas., clerk
237 Buck Mr. James
239 Barlow Mrs. Eliz.
241 Hornby Miss Mary
243 Smith Mr. John H.
245 Rawsthorn Mr. R.
247 Hornby R., accntnt
249 Stothert R., ironmonger's asstnt
251 Bancroft Mrs. J.
253 Yates J., manager
255 Corless Mrs. S.
257 Pearson T., drover
259 Batten G. P., trvllr
261 Brown Mrs. Sarah
263 & 265 Clayton T., joiner

Charnock street.

267 & 269 Jackson Mrs. S., grocer
271 Woolley T. P., travllr
273 Fielding C., cashier
275 Eccles R., storekeeper
281 Cocks Mrs. E., grocer
283 Woods E., painter
285 Walmsley E., overlkr
287 Holland Mr. John

St. Thomas' road.

Fairmount terrace.

276 Kenyon Mr. Roger
274 Milner W., architect
270 Edwards J. B., clrk
268 Baines T., salesmn
266 Dawson G. M., fried fish dealer

St. Stephen's road.

264 Rainford T., bootmkr

Southgate terrace.

262 Leach E., manager
260 Halstead Mr. Hy.
258 Kayley W., salt dlr
256 Potter T., rivetter
254 Evans W. C., draughtsman
252 Taylor J., reporter
250 Baines Mr. Geo. C.
248 Harkness R., tobacco spinner
246 Charnley Mr. Thos.
242 Sullivan D., inspector R.S.P.C.A.
240 Green W., managr
238 Thompson Mr. J.
236 Sargent Mr. H. C.
234 McNeary Mr. T.
232 Pattinson J. C., manager

Co-operative Stores

St. Jude's Church

Corporation Destructor

160 Woodruff Mr. R. T.
158 Yardley W., agent
156 Oldham J. J., drug stores

Sussex Street east.

154 Coates J., butcher

Moor Park terrace.

150 Cunningham G., compositor
148 Bamford T., shpmn
146 Roberts G., shpmn
144 Hughes J., foremn
142 Coates Mrs. S. H.
140 Winter J., bricklyr
138 Duxbury J., overlkr
136 Towers Thomas, smith
134 Hopkinson S., jnr
132 Chapman H., trvllr

Burrow road.

St. Jude's Infant School

St. Barnabas' place.

Bradshaw J., slater
Hopkins, Martin & Co., Astleyfield mill
84 Parry Mrs. Alice
82 Remells Mrs.
80 Thornley J., bookkpr
78 Carr James, weaver

Astley street.

70 Wood John, *Hyde Park Inn*
68 Anderton F., overlookr
66 Young R., tailor (j)
64 Bradley Miss M. A., dressmaker
62 Harring J., tailor (j)
60 Furnival Mrs. M.

58 Hardman J., printer(j)
56 Whittle W., plasterer
54 Worswick Mrs. E.
52 Blackburn J., spindle maker (j)
50 Turner J., clogger

Turner street.

48 Taylor J., grocer
46 Smith R. B., labourer
44 Holden G., joiner (j)
42 Sisson Mrs. Mary
40 McClellan J., weaver
38 Smith G., bricklayer
36 Swarbrick W., bootmaker
34 Turner T., joiner (j)
32 Millen Mr. Thomas
30 Barton Mrs. Alice
28 Sherliker Miss T.
26 Rutherford A., fitter
24 Grimshaw S., manager Hawkins John & Sons, Ltd., St. Paul's Road mill

Meadow street.

22 *Mission Room*
20 Crombleholme Mrs. E.

Danewerke street.

18 Bradshaw J. R. & Son, slaters
16 Kerfoot Miss Louie
14 Gregson Mrs. M. A.
12 Holliday Miss L.
10 Harring J., joiner (j)
8 Farnworth E.,reedmkr
6 Bond J., engine tenter
4 Nelson J., cooper (j)
2 Booth Mrs. Elizabeth

ST. PAUL'S SQ.

1 Knagg Mrs. M., draper
2 Pierce Miss E., dressmaker
3 Cox T., brushmaker (j)
4 Swarbrick W.,plasterer
5 Goodwin Mr. James R.
6 Scanlan Mrs.Margaret
7 Howard R., agent
8 Bond Thomas, tinner

Egan street.

10 Green Dr. C. J.
11 Cuerden H., spinner
12 Smedley Mr.Benjamin
13 Ridyeard Mrs. M.

St. Paul's road.

15 Mason J., bookkeeper
16 Mercer J., frch polishr
17 Hacking Mrs. Jane
18 Eyles Mrs. Nancy
19 Howarth J.,warehsmn
20 Sharples S.,watchman

East street.

21 Holden J. R., *Edinburgh Castle*
22 Turner Thomas, clerk
23 Fisher T., timekeeper
24 Glaister J., ticket wrtr
25 Inman T., police inspr
26 Poole John, joiner (j)
27 Milnes Mrs. Edith
28 Kelsall C., ostler
29 Sharples S., porter
30 Markland J.,mechanic
31 Cronal Mrs. Hannah
32 Taylor Miss Dorothy
33 Parker Mrs. Margaret
34 Askew J., caretaker
35 Woods J., painter (j)
36 Otley Mrs. Ann
37 Parkinson F. T., plumber (j)
38 Smellie J., plasterer(j)
39 Clitheroe H.,cab driver
40 Gibirdi D., plasterer
41 Oldnall H., tailor (j)

ST. PETER STREET

4 Morgan T., club stwrd
5 Brew Miss Martha
6 Adams J., horsekeeper
7 Brown A., overlooker
8 Spencer A., bricklayer
9 Hegan J. N.,watchmkr
10 Isherwood J.,watchmn
11 Travis Mr. William
12 Edge J., tinner (j)
14 Crook Mrs. M. J.
15 Robinson Miss Eliz.
16 McKibbins C., spinner
17 Jolly J., warehousemn
18 Brown G., baker (j)
19 Butler T., spinner
20 Burrows T., mason (j)
21 Bellas Mrs. Rachel
22 Robinson Miss E.
23 Hobson Mr. C. H.

Moor lane.

25 Gregson H., fireman
26 Hall Thomas, baker (j)
27 & 28 Ward J. J. & H., plasterers
33 Worthington Mrs. E.
34 Hodson J., plumber(j)
36 McBride Mr. John
37 Whiteside Mrs. A.
38 Ainsworth R., joiner
39 Eccles Miss Ellen

ST. PETER'S SQ.

3 Bell R., shopkeeper
4 Dunn James, driver
5 Atkinson J., fitter
7 Briggs W., labourer
8 Healey Wm., shopman
9 Archer John, moulder
10 Lakin Mrs. Esther
12 Green Miss Isabella
13 Coulthurst R., joiner
14 Iddon Mrs. Alice
15 Catterall Mrs. Ellen
16 Coulton Mrs. Mary A.
17 Whiteside J., joiner(j)
18 Pennington R., boiler maker (j)
19 Hill Miss Sarah
21 Anderson W., painter
22 Billington Mrs. A.
23 Brown Thomas, tailor
24 Meiling E., shopman
25 Taylor A., joiner (j)
26 Fiddament A., plumbr
27 Noake C., tailor (j)
28 Garth E., cattle dealer
29 Sherliker T., bootmkr
30 Hassall Mrs. Sarah A.
31 McGahey Mrs. Margt.
32 Catterall T., tinner (j)
33 Coulthurst E., joiner
34 Sutcliffe R., plumber
35 Aspinwall Miss Agnes
36 Pye Hy., engine driver
37 Bleasdale Mrs. Ellen
38 Pye T., pointsman
39 Lang F., traveller
40 Shepherd W., weaver
41 Hart Alfred, fitter
42 Hindle W., porter
43 Coulson Mrs. S. J.
45 Taylor Mrs. Hannah
46 Braithwaite J., overlkr

ST. PHILIP'S ROAD.

1 Higginson E., comp
3 BainesMr. James W.
5 Blogg S., cabinet mkr
7 Parkinson T , joiner (j)
11 Parkinson J., coachbuilder (j)
13 Edwards J., gunsmith
15 Wilson J., brushmaker
17 Davies G., printer
19 Kinnear Mrs. M. J.
21 Hall J., overlooker
23 Forrest Mrs. Emily
25 Fox Wm. T., cashier
27 Elliott J. T., clerk
29 Lee Alfred, weaver
31 Chapman W., mechnc
34 Archer F. S., shopman
32 Fielding R., weaver
30 Travis J., ticket collctr
28 Ainsworth C., overlkr
26 Battersby J., labourer
22 Orme G., loomer
20 Catterall J., gardener
18 Worsley J., weaver
16 Newsham Mrs. Eliz.
14 Todd Mrs. Ann E.
12 O'Leary J., clothlooker
10 Reid D., engineer (j)

8 Sandiford G. E., chckr
6 Fort Thomas, clerk
4 Douglas W. H., fitter
2 Cummings T., fitter

ST. STEPHEN'S RD.

1 Turner Mr. Thomas
3 Halliday Miss Mary
5 Jones Mr. Amos
7 Talbot W., painter (j)
9 Cragg E., carter
11 Eccleston T., footballer
St. Phillip's road.
13 Whitwell F., bootmkr
15 Berry Mr. William
17 Dobson T., manager
19 Gregson J., mechanic
21 Tuson Mrs. Mary A.
23 Livesey James, taper
St. Christopher's road.
25 Collinson Mr. W. H.
27 Irvin G., joiner (j)
29 Charnley E., painter
31 Foster Charles, dresser
33 Irvin G., taper
35 Whittaker H., grocer
St. Andrew's road.
37 Heaton Mrs. Grace
39 Parker J., police con
41 Forrest F., shopman
43 Hacking W., chairmkr
45 Heys Henry, traveller
47 Taylor Wm., agent
St. David's road.
49 Higgin Mr. William
51 Fielding Mrs. Eliz.
53 Parkinson T., labourer
55 Moon J., tailor (j)
57 Simpson Miss Ellen
59 Bolton T., manager
St. Michael's road.
65 Butler Mrs. Ann
67 Gardner E., mechanic
St. Martin's road.
Sunnyside view.
77 Smith E. O., coach-builder (j)
79 Brown Mr. W. R.
St. Cuthbert's road.
Glen view.
89 Singleton Mrs. Ann
91 Heald J., eng tntr
St. Anthony's road.
97 Culshaw Mrs. Mary
99 Bellamy D., weaver
101 Tommony P., coach-builder (j)
103 Anyon J., labourer
105 Parkinson E., upholstr
Deepdale road.
100 Pearson J., smith (j)
98 Dobson J., smith (j)
88 Martin Mrs. Elizabeth
86 Hassell J., overlooker
84 Parker R., plumber (j)
82 Robinson Mrs. S. E.
76 Austin T., clerk
74 Balshaw Miss
64 Downham W., mangr
62 Hingley J. H., mangr
56 Singleton W., fried fish dealer
54 Fender J. M., traveller
52 Benson T., traveller
50 Wilkinson Mrs. H.
48 Thompson T., spinner
46 Holderness R. H., musician
44 Wilkinson W. T., grcr
42 Rydeard R., upholstr
40 Bonsall Mr. J. F.
38 Steel H. W., clerk
36 Lang R., mechanic
34 Barker J. W., butcher
32 Parkinson J., draper
30 Nelson C., flagger (j)
28 Bilsborrow J., wrhsmn
26 Smith R., overlooker
24 Vickers Mrs. M. J.
22 Hampson Miss E., grocer
20 Swift Rd., butcher
18 Gemson W. H., tinner
16 Forrest H., police con
14 Crook Miss Sarah
12 Oliver Mrs. Mary
10 Haslam J., bookkeeper
8 Abbott Mrs. M. A., grocer
6 Green G. E., bookkpr
4 Wharton Mrs. H., dressmaker
2 Morley R., manager

ST. THOMAS' RD.

Lake Rev. W. J., M.A., St. Thomas' vicarage
38 Holden G. A., overlkr
40 Gregson Mrs. Ellen
42 Miller Mr. John F.
44 Windle Mrs. Isabella
46 Charlton Mrs. Lucy
St. James' road.
Silverdale terrace.
48 Wadeson Miss R., dressmaker
50 Bradshaw Mr. T.
52 Goodier Mr. W. R.
54 Riley Miss Jane
56 Smith Mr. James
Albert road.
Park terrace.
58 Child C., traveller
60 Waddington C. H., draper
62 Robinson Mrs. S. J.
64 McGregor Mr. C.
66 Reed Mrs. Mary A.
Shuttleworth road.
North View terrace.
68 Evans Mr. James
70 Blackley T., brewer
72 Fraser H., jeweller's assistant
74 Berry J., manager
Arkwright road.
Moor Park terrace.
76 McFarlane Miss
78 Hammond J., spnr
80 Rawsthorn Mr. J.
82 Cooper R., architct
84 Pearson J., trvller
Muncaster road.
86 Bradshaw Mrs. Eliz.
88 Jones D., butcher (j)
90 Dilworth Mr. Roger
92 Hibbert Mrs. Ellen
94 Pearson R., pattrn mkr
96 Davis Hy., smith (j)
98 Marsden Mrs. Eliz.
100 Riley Mrs. Margaret
102 Burnie R., smith (j)
104 Davidson Mrs. Eliz.
106 Barton R., joiner (j)
108 Marginson Mrs. E.
110 Dodgson Mr. Thomas
112 Houghton Miss J., dressmaker
114 Armstrong W., cashier
116 Pomfret Mr. John
118 Whiteside J., builder
120 Purnell Mr. Martin
Kent street.
Park View terrace.
122 McFarlane Mr. H.
124 Heywood J. T., traveller
126 Goodman Mr. S.
128 Sisson Mrs. Jane
130 Carter Mrs. E., dressmaker
Milner street.
Grasmere terrace.
132 Hodgkinson Mrs.
134 Myerscough T., agent
136 Purves J., tailor
138 Williamson S., bookseller
Elgin street.
Elcho street.
Elcho terrace.
150 Burton Mr. G. D., Elcho house
152 Helm Mrs. Maria
154 Dixon Mrs. Annie
156 Cowell W., meter inspector
158 Smith R., flagger (j)
160 Bond Mr. Joseph

162 Congreve Mr. Peter
Moor Park view.
164 Marsden R., cshier
166 Ellithorn Mr. W.
168 Grimshaw Mrs. C.
St. Paul's road.
Avenue terrace.
170 Garth Dr. John
172 Price A., clerk of works
174 Hopkins Mr. J. T.
176 O'Halloran Misses
178 Rogerson Mr. Wm.
180 Smith Mr. Thos.
182 Hill T. H., bookkpr
182 Hill Miss K., dressmaker
184 Pickup J., traveller
186 Swarbrick Mr. T.
St. Philip's road.
194 Robinson Mr. T., Prospect house
St. Christopher's road.
204 Sowrey G., bank clerk, Park house
Deepdale Bowling Green
St. Andrew's road.
St. David's road.
St. Michael's road.
Prospect view.
232 Singleton Miss G.
234 Colley R., builder
St. Martin's road.
St. Cuthbert's road.
254 Tullis A., builder, Moorside house
St. Anthony's road.

ST. THOMAS' ST.

5 Thompson Mrs. Mary
6 Murray F., pavior
8 Bamber Mrs. E., shopkeeper
St. Thomas' Infant School.
9 Topping A., verger

ST. WALBURGE STREET.

1 Riley E., bookkeeper
2 Alston J., railwy inspr
3 Wareing J., overlooker
4 Duckett J., lurry drvr
5 Dewhurst R., plasterer
6 Milner Mrs. Elizabeth
7 Corbridge W., bookkpr
8 Cross A., spinner
9 Bailey T., machinist
10 Falkingham T., coach trimmer
11 Wareing G., moulder
12 Tootell P., moulder
13 Harrison E., mechnc
14 Brewer J., brakesman
15 Barker J., brakesman
16 Livesey Mrs. Ellen
17 Maguire H., agent
18 Madden T., brakesmn
19 Davies M., brakesman
20 Adamson R., labourer
21 Yates Jas., cooper (j)
22 Duddle Mrs. Elizabeth
23 Eastham J. H., roller coverer
24 Cross R., platelayer
25 Varley John, driver
26 Cross D., spinner
27 Clews J., painter (j)
28 Skelton J. L., police constable
29 Wilkinson A., porter
30 Varley E., carter
31 Park George, weaver
32 Mall J. H., bricklyr (j)
33 Carter Mrs. Alice
34 Morris Miss E., grocer
35 Unsworth H., porter
36 Melling Mrs. W.
37 Day Edward, baker
38 Elgie Wm., grocer
39 Silcock W., labourer

ST. WILFRID ST.

3 Seed Mrs. Fanny
4 Weir A., smith
5 Simpson Miss Ellen
6 Walker J., tea mixer
7 Calvert C., joiner
7 Calvert J., loan office
8 Smedley Mrs. M.
9 Allanson Mrs. S.
10 Andrews J., joiner (j)
11 Garnett T. B., builder
11 Garnett Mrs. M., dressmaker
12 Marshall Miss Alice
13 Haugh J., draper
14 Smith Miss E. R.
15 Waterworth E., chemist's assistant
16 Jackson W., dentist
17 *Head Quarters 1st Vol. Batt.;* Capt. Bowlby, adjutant
18 Ireland T., agent
19 Dilworth Mr. William
20 Shackley Mrs. E.
21 McCann John

SALISBURY ST.

25 Yare Thomas, agent
27 Collis A., overlooker
31 Holden Wm., driver
33 Eddleston Mrs. Eliz.
35 Buckley W. F., jnr (j)
37 Blackburn W. H., overlooker
39 Moss Mrs. Ann
42 Gildert Miss Agnes
40 Slater T., overlooker
38 Sherliker R., labourer
36 Catterall T., spinner
32 Povey W. H., pntr (j)
30 Munroe Mrs. Sarah
26 Barnes Mrs. E. A.
24 Salter Mrs. M.
6 Duckworth T., brickmaker (j)

SALISBURY ROAD.

7 Worden Mrs.
9 Armstrong R., driver
11 Brocklebank J., brakesman
15 Threapleton H., grocer
17 Dobson R., carter
19 Parkinson J., moulder
21 Johnson J., joiner (j)
23 Bentley J., signalman
25 Robinson J., joiner (j)
27 Fryers J., carter
29 Wilkinson W. J., shunter
31 Wright E., painter (j)
37 Salisbury T., moulder
39 Burgess William, clerk
41 Almond T., driver
43 Booth T., spinner
45 Askew E., engine tntr
47 Singleton R., grocer
42 Finch R., broker

SALMON STREET.

2 & 3 Greenwood J., *Jerry Lobby Inn*
7 Ogden W., shopkeeper
Foundry yard.
Maymon Brothers, Salmon Street foundry
Roskell J., firelight maker
8 Fowler W., shopkeeper
Horrockses, Crewdson, & Co., Ltd., Fishwick mills
19 Whittaker T., watchman
20 Farnworth J., overlkr
22 Stanley J., overlooker
23 Hartley Mrs. Ann
25 Blezard S., spinner
26 Johnson J., engn tntr
27 Whitehead Mrs. M.
Fishwick road.

Woodville terrace.
32 Breakell R., taper
33 Bamber W., engnr
34 Parker R., weaver
35 Whiteside W., jnr (j)
36 Greenwood D., labr
Ivy terrace.
44 Frankland T., engine tenter
45 Butcher Mrs. Eliz.
46 Lancaster Mrs. M.
47 Bush Mrs.
48 Gardner T., cloth-looker
49 Whitaker J. J., compositor
Breakell Mr. James, Ivy bank.
Sunny bank.
1 Walsh W., overlkr
2 Harwood M., mngr
Lawry Rev. R., Lily bank
Ogden Mr. Martin, Thrushwood villa
Alker Rev. Geo., M.A., St. Mary's vicarage
Mallott H., manager, Fishwick bank
Martin Mr. John H., Fishwick house
Trout street.
Paley William, Bank Top mill
55 Wilks Mrs. H., shpkpr

SALTER STREET.

Blackley T., brewer
9 Parkinson Mrs. J., shopkeeper
41 Carter J., *Old House at Home*
10 Wareing T., shopkeepr
Gregson & Monk, Vulcan works

SALTER STREET EAST.

(See Dunmore Street.)

SAMUEL STREET.

1 Holden E., overlooker
3 Morris James, weaver
5 Moorby T., joiner (j)
7 Smith E., bricklyr (j)
9 Robinson B., agent
11 Mason T. H., overlkr
13 Lester C., postman
15 Brooks R., mason (j)
16 Goodwin T., tailor (j)
12 Bell Wm., porter
10 Hunt J., weaver
8 Gardner H., traveller
6 Beetham J., overlkr
4 Charnley G., moulder
2 Marland J., traveller

SAUL STREET.

1 Williamson J., horse dealer
3 Truston Mrs. Sarah
10 Smith Mrs. E., *Baths Hotel*
Public Baths; J. Wilkinson, supt.
School Attendance Office; T. Moss, supt
Sizehouse street.
11 Morton R., tripe drssr
12 Hopkinson J., coal agt
13 Riley W., spindle mkr
14 Chancy J. G., boot-maker (j)
Overseer's Office; John Irvin, asst overseer
15 Lever Mrs. Ellen
16 Wallace Mrs. Ann
17 Astley John, foreman
18 Gibirdi J., figure mkr
19 Mullarky Mrs. M.
20 Richmond W. J., foreman
21 Smith M., property repairer
22 Woodhouse R., plastr
23 Smith W., flagger
24 Hodgkinson J. B., porter
25 Reade G., photogrphr
26 Cookson Miss E., milliner
27 Hamer F., moulder
28 Livesey J., painter
29 Hindson T., wood crvr
30 Dimmock H., labourer
31 Billsborough J., tax collector
32 Webb Miss Jane
33 Wadeson R., labourer
38 Nightingale Mrs. M.
39 Penswick G., labourer
40 Reid R., agent
Armstrong R., soapmkr
41 Billington Mrs. M.
42 Smith T., smith (j)
43 Smith A., painter (j)
44 Cunliffe A., joiner (j)
45 Parr H., bricklayer (j)
46 Abbott Wm., labourer
47 Bleasdale J., photogrpr
Prim. Meth. Chapel
Goodier Wm., biscuit manufacturer
50 Robinsons, electro platers
52 Culshaw Mrs. B. E., grocer

SAVOY STREET.

1 Breakell J., fish dealer
12 McLean W., shopkpr
13 Simpson J., shopkpr
Christ Church Mission Room

SCHLESWIG ST.

1 Seed Mr. William J.
2 Vincent S., police con
3 Taylor Mrs. Jane
4 Brown W., labourer
5 Baines Mrs. M. E.
6 Riley W. T., saddler (j)
7 Pimley Miss Mary
8 Newton T. J., mchnc
9 Tipping W. H., engnr
10 Grundy Mrs. Elizabeth
11 Gregson Miss Sarah
12 Taylor J., warder
13 Penswick T., shopman
14 Furness W., painter (j)
15 Eccles Mrs. Isabella
16 Corney S., tobacco spnr
17 McEnerney W., coach painter
18 Hothersall W., agent
19 Parkinson Mr. Henry
20 Plasket T., joiner (j)
21 Bond Mrs. Mary
26 Waring R., shopman
27 Mageehan Mr. John
28 Dempsey T. J., grocer
29 Simpson W., agent
30 Smith Hy., labourer
31 Barnett W., bookkpr
32 Boardman W., bookkpr
33 Grime J., collector
34 Edmundson W., master mariner
35 Melling Mrs. Mary
36 Rose James, fitter
37 Garth T., warehsmn
38 Whalley A., tobacco spinner
39 Jolly Mr. William
40 Shepley Mr. David

SEDGWICK ST.

Rainford J., wheelwgt
25 Rawcliffe W., weaver
26 Eastham Miss Jane, clothes dealer
27 Wootton G. J., painter
28 Brown J., draper
29 Brown J., saddler
30 Wareing J., overlooker
31 Barwise W., joiner
35 Brooks T., barman

37 Makin Mrs. Sarah
38 Halfpenny H., cabinet maker
39 Sharples W., weaver
40 Rigby Mrs. Elizabeth
41 Swarbrick Miss Mary
42 Jopson Miss Mary
45 Farrington R.,clothlkr
46 Gardner Mrs. Cath.
47 Fletcher J., slater
52 Gillgrass R. H., reed maker (j)
53 Adamson Miss M., shopkeeper
54 Hothersall A., canvssr
55 Crook Mrs. Jane
58 Hodgkinson Miss Ann
63 Cowell J., overlooker
64 Cairns J., bricklyr (j)

SELBORNE ST.

Frenchwood house.
Parker Mr. Wm.
Rea Mr. J. Marcus
Selborne place.
1 Lucas G., builder
5 Wilkins W., tailor's cutter
2 Higginson W., grocer
4 Clarkson R., tailor (j)
6 McKerney J., mechnc
8 Boast C., gasfitter (j)
10 Illingworth T. tailor (j)
12 Johnson R., tailor
14 Tinsley J., spinner
16 Hamilton A., weaver
18 Boyle A., weaver
20 Harrison C., cooper
22 Boast H., gasfitter (j)
24 Walsh H., spinner
26 Walsh J., carter
28 Stevenson J., tailor (j)
30 Tuson L,, weaver
32 Dunn J., weaver
34 Bryce J., weaver
36 Ditchfield M., labr
38 Rourke J. P., labourer
40 Seahill ——
42 Saul Miss Elizabeth
44 Fiddament Mrs. H.
46 Rigby C. A., traveller
48 Baxendale J. W., agnt
50 Howarth J., labourer
52 Hagon Miss M. A.
54 Cossons W. E., trvllr
56 Woodhouse W., ovrlkr
58 Kibble J., grocer
60 Park T. T., overlooker
62 Carter J., labourer
64 Crowe J., agent
66 Chernside T., engnr (j)
68 Dickinson Mrs. M.
70 Atherton J., bookkpr
72 Johnstone J., postman
74 Stratten W., fitter
76 Butcher F., spinner
78 Portlock T., gardener
Mellor place.
81 Carter Mrs. Wm. B.
79 Cowen G., clothlooker
77 Lucas W., shopman
75 Smith Mr. Thomas
73 Halewood Mr. Wm.
71 Seed H., pattern mkr
69 Park J., engine tenter
67 Dawson D., clerk
65 Jackson J., tanner (j)
63 Ware Mrs. Hannah
61 Beattie W. H., overlkr
59 Harrison J. J., spinner
57 Harrison W., overlkr
55 Hothersall Mrs. E.

SENIOR STREET.

33 Wareing Mr. Thomas
34 Duckworth Mrs. Agnes
38 Raby Mr. William
39 Kilshaw J., tailor (j)
40 Green Thos., labourer
55 Pelan Mrs. E., shpkpr
62 Simpson J., driver
90 Galligan G., shopkpr

SEYMOUR ROAD,

Fulwood.
Spencer H., *Plungington Hotel*
Barnes J., cattle dlr, Norris house
Routledge J. J., grocer
Ainley Mr. William
Topping Mr. Henry, Aviemore
Topping Bros., buildrs
Hesmondhalgh S.,cab-driver
Stevens Hy., foreman
Troy Steam Laundry; J. Willmoth mngr
Clarkson Mrs. Margt., Myrtle villa
Atherton F., traveller, Rose villa
Bannister A., traveller, Ivy villa
Bradshaw J., traveller, Holly villa
Barker Mr. James
Cotterell E., foreman electrician, Ash villa
Walmsley J., manager, Oak villa
Mort J. R., joiner (j), West bank
Smith Mrs. Lucy, West bank
Mather F., clerk, The Elms
Thompson T., brick-maker, Trafford hs
Blackoe Mr. Henry, The Haydocks
Eaves J., traveller, Overdale
Hull Mr. Robert E., Hazledene
Leech F. S., traveller, Ingledene
Jones Mrs. Sarah, Rhonda house

SHAKESPEARE ROAD.

12 Robinson J., shopkpr
34 Hall J., clogger
60 Nelson T., greengrocer
80 Wilcock E. F., grocer
82 Gent W. H., grocer
87 Brennan E., shopkpr

SHAROE GREEN LANE,

Fulwood.
1 Charnley Mr. Robert
3 Fitzpatrick Mrs. B. M.
Bruce W., canteen steward
O'Brien Mrs. Mary
Rhodes R., cab driver
Hothersall R., labour master
Robinson T., labourer
West view.
1 Boocock Mr. Jas.
2 Tollett J., pensionr
3 Mackintosh George
4 Edwards Miss A.
5 Kinloch J., plumbr
6 Beal Mrs. Annie
7 Pyke Miss Isabella
8 McGeoch R., foreman
Glendale terrace.
1 Chrystall A. W., surveyor
2 Barry T., traveller
3 Kinloch S., pensnr
4 Calvert Mr. Wm.
5 Stafford Mrs. S. L.
6 Atkinson Miss M.B.
Hesketh mount.
1 Gillibrand Mrs. A.
2 Rudge T. B., mngr
3 Cowell C., clerk
4 Alty H., shopman
Hodgkinson Mr. Robt., Springfield cottage

Birkett A., baker, Hollin brook
Forrest H., farmer, Mason hill
Bamber Mr. Thomas, Fern bank
Smith Wm., farmer, Rigan house
Rhodes Hy., farmer, Greystocks
Hothersall R., Shire Bank farm
Ingham Mrs. Sarah, Shire bank

SHAW STREET.

1 Ratcliffe J., spinner
3 Atkinson Mrs. Ann
5 Bolton Mrs. Alice
6 Swarbrick J., shopkpr

SHELLEY ROAD.

1 Cross T., coal dealer
2 Barwise J., joiner (j)
3 Walsh W., loomer
4 Thompson W. H., traveller
6 Cross James, labourer
7 Nightingale R., plasterer (j)
8 Coulton G., labourer
9 Williams H. S., smith
Hartley Bros., Shelley Road mill

SHEPHERD ST.

26 Spencer R., broker
Greaves street.
Mineral Water Bottle Exchange
MyerscoughR.,sausage factory
Brown & Deighton, oil merchants and soap manufacturers
Marshall & Brown, dyers
Mission Room

SHUTTLEWORTH ROAD.

1 Ward E., spinner
2 Myerscough R., bricklayer (j)
3 Chadwick Mrs.
4 McGregor J., painter
5 Derbyshire G., smith
6 McManus Mrs. Agnes
7 Wainman Mrs. M. E.
8 Yates T., brewer (j)
9 Wignall J., labourer
10 Parkinson H., lamplighter
11 Nightingale H., plastr
12 Westhead G., traveller
13 Battersby Mrs. M. A.
14 Wilkinson Miss E. A.
15 Hodkinson H., loomer
16 Smith W., clothlooker
17 Swift George, labourer
Lovat road.
20 Gornall Mrs. Lucy
21 Erwin W., tailor
22 Thompson J., carter
24 Bilsborrow W.,spinner
25 Knowles Miss Mary
26 Howarth Miss M.
28 Wareing Mrs. Dorothy
29 Harrison Mrs. Eliz.
30 Ross T., brass finisher
31 Pemberton F., signalman
32 Phillipson J., meter inspector
33 Mc.Cann Mrs.
34 Harrison J.,warehsmn
35 Davy Mrs. Mary
38 Smith Wm., mechanic
39 Owen T., labourer
40 Wignall R., spinner
42 Prince Mrs. Mary
43 Peters J., shopman
44 Coulston C., watchmkr
45 Rhodes C., sawyer
47 Smith E., labourer
48 Taylor Mrs. Elizabeth
50 Waring Mrs. Elizabeth
51 Hargreaves J., smith
52 Reid Mrs. Esther
53 Norris J., stoker
54 Bickerstaff Mrs. M.
55 Richmond A., wtchmn
56 Quick J., overlooker
57 Ratcliffe R., shopman
58 Procter Mrs. Ellen
60 Howarth J., fitter
61 HowarthW. H., mchnc

SILVER STREET.

6 Elliott R., pigeon dlr
20 Cummings Mrs. B., shopkeeper
21 Howard Mr. Benjamin

SIDNEY STREET.

4 Parker M. J., shopkpr

SIZER STREET.

Reeder T.,brass finishr
15 Robinson L.,*Stone Jug*
17 Strickland J., coal mer
19 Strickland E.,coal mer
21 Pearson W., painter(j)
23 Culshaw Mrs. Mary
Hind Wm.,cable works
Watertight Door Co., Limited
Stocks J., grocer
18 Savage G.,picture frmr
16 Burrow S., hatter
14 Hodgson S., eng tentr
12 Taylor Mrs. Esther
10 Lea John, carter
8 Hutchinson H., mldr
6 Parker Mrs. S. J.
4 Whiteside Mrs. Sarah
2 Foster Mr. John

SIZER ST. NORTH
(SEE CAMBRIDGE ST.)

SKEFFINGTON RD NORTH.

1 Moulding J., overlookr
15 Spencer Mrs. Mary
19 Harrison J., carter
23 Worden R., smith
27 Oldham J., brushmkr
35 Davis William, grocer
43 Fawcett J., engnr (j)
57 Banks W., brickmaker
Railway Key Co.
Wilding Bros., Alexandra mill
46 Eastwood Mrs. E., shopkeeper
42 Wilcock W., reedmaker (j)
30 Crossley R., shuttlemaker (j)
16 Stringfellow Mrs. M.
14 Littlefair J., fitter
2 Clayton R., spinner

SKEFFINGTON RD.

3 Cuff James, spinner
5 Hall J., engine tenter
7 Wilkinson Mrs. Mary
9 Lever J., overlooker
11 Grayston J., spinner
13 Collison Mrs. E. E.
15 Holden T., warehsmn
17 Hunter J., loomer
19 & 21 Co-operative stores
47 Hudson Mrs.Elizabeth
53 Holden J., mechanic
57 Whittaker W., tailor
59 Tuson R., brewer (j)
75 Hampson Mrs. Jane
77 Parkinson G., weaver
79 Parnaby G. T., engnr
81 McAteer E. J., tailor
83 Britt Thomas, tailor(j)
85 Newsham Mrs. Eliz.

87 Atkinson T., driver
89 Kenyon Mr. John
91 Breakell G., labourer
93 Heatley Mrs. Mary
95 Carter Mrs. Elizabeth
97 Parish Miss Margaret
99 Singleton Mrs. M.
101 Unsworth W., labourer
105 Gregson E., labourer
107 Rigby J., overlooker
109 Sandham T., butcher
111 Clarkson R., overlkr
115 Hill T., mariner
121 Cherry W. E., sawyer
125 Spicer A., painter (j)
131 Proctor J., fish dealer
133 Clarkson Miss J.
120 Entwistle Mrs. Ann
118 Cross Miss M., shpkpr
112 Miller J., weaver
104 Livesey Mrs. Elizabeth
102 Dean Mrs. Ann
100 Faulkner Mrs. Sarah
98 Brown J., painter
96 McNeice T., labourer
94 Beardsworth J. R., labourer
84 Singleton W. H., wvr
82 Tipping A., labourer
80 Lancaster T., shpkpr
78 Bamford Mrs. Mary
St. Joseph's Church and Presbytery; Revs. Thos. Myerscough, Francis Cosgrave, W. T. Walmsley
68 Sergeant E., overlkr
66 Best Mrs. Alice
64 Alston A., weaver
62 Pilkington Mr. James
60 Ashworth T., spinner
58 Rawlinson Mrs. E.
56 Bamber P., greengrcr
52 Worthington Mrs. M., shopkeeper
32 Preston Miss M. A.
26 Almond Mrs. M. A.
18 Huntington W. B., slater
16 Jenkinson A., spinner
14 Billington W., collctr
12 Yare J., warehousemn
10 Kenyon T., weaver
8 Shillitoe Miss H.
4 Seed Mr. William
2 Sisson Mrs. Elizabeth

SKEFFINGTON RD SOUTH.

Charnley W., police constable
3 Garth J., painter (j)
5 Standen J., spinner
7 Cuerden W., spinner
9 Garth W., stoker
11 Boyes Mrs. Ann
13 Boyes John, taper
15 Edmondson J., spinnr
17 Gee F., pensioner
19 Woan N., engine tntr
21 Cunliffe Mrs. Alice
23 Whalley T., overlooker
25 Lang E., assistant schoolmaster
27 Hind Miss Agnes
31 Preston I., driver
33 Mounsey G., bricklyr
35 Francis W. H., agent
37 Pedder G. R., weaver
39 Dunn J., moulder
41 Morris J., labourer
45 Hodgson T., bookkpr
47 Wilding W., weaver
36 Shorrock R., loomer
34 Turner Mrs. Alice
32 Standing T., loomer
30 Woods T., spinner
28 Fox C., overlooker
24 Stephenson J., overlkr
22 Fitchie Mrs. S. E.
14 Holden A., taper
12 Greenwood J., loomer
10 Pye J., overlooker
8 Dalton T., bricklayer
6 Worthington J., agent
4 Yates R., bootmkr (j)
2 Bradshaw J., driver

SLEDDON STREET.

1 Alsop J., shunter
4 Canavan J., bricklayer
6 Harrison A., overlockr
16 Butler S., watchmaker
17 Atkinson Miss E., shopkeeper
25 Jackson H., painter (j)

SMITH STREET.

2 Melling J., joiner (j)
3 Riley J., warehousemn
4 Morley Mrs. Mary
5 Kay Mrs. Ellen
29 Holderness W., shuttle maker (j)
33 Birchall T., plasterer

SNOW HILL.

12 Carter A., grocer
17 Armstrong G., grocer
21 Archer T., *Plumpton Brook*
Holy Trinity Schools
Vicker street.
Smith A. T., tinner

SOUTHGATE.

Smith Joseph, Southgate mill
31 Yates Mrs. M., *Southgate Tavern*

SOUTH MEADOW LANE.

1 Butterworth R., butchr
3 Mayor J., *South Meadow Tavern*
5 Baldwin Mrs. Mary
7 Clarke J., printer (j)
9 Kearney P., labourer
11 Malone Miss C., grocer
13 Coward F., *Cricketers' Arms*
17 Coward T., printer (j)
19 Holt Mrs. Margaret
21 Sutton G., cricketer
23 Jackson Mrs. Mary
25 Lockwood G. S., waitr
27 Lund Mrs. Ellen
29 Wood C. R., clerk
31 Brown J., coach finshr
33 Pye R. C., printer (j)
35 Hames W. H., agent
37 Banks Thos., joiner (j)
39 Thompson T., smith (j)
41 Goss Mrs. Beatrice
43 Metcalfe J. N., tailor (j)
45 Coupe Joseph
47 Wallbank T., carter
49 Sumner C., railway examiner
51 Parkinson J., driver
53 Dagger J., engine drvr
55 Scroggey Mrs.
57 Guest John, fitter
59 Harrison G., watchmaker
61 Hilton Mrs. Margaret
63 Wilson W., wheelwght
65 Knowles S., bird dealr
67 Wright B., waiter
69 Ward R. H., bricklayr
71 Kay R., pattern maker
73 Taylor J. J., cabdriver
Hind street.
Pleasant view.
75 & 77 Maudsley T., grocer
79 Goss Mrs. Caroline
81 Hodgkinson T., sculptor
St. Stephen's School
204 Coward C., shopkeeper
202 Howarth J., shopkpr
Victoria Bowling Green
178 Coward E., joiner (j)
176 Sullivan F., porter

Wolseley road.
174 Bendall W. T., draper's assistant
172 Barlow A., boiler covr
Saul J., gardener
98 White C., railway grd
Hodson T. & Son, gardeners
48 Ormerod H., bootmkr
Beech terrace.
42 Rigbye R., grocer
40 Miles W., foreman
38 Cronan H., canvasser
36 Moore Thos., joinr
34 Wignall Mrs. Ann
32 Huddart W., ticket collector
30 Angus Mr. Thomas
26 McGivney Mrs. M.
24 Lear A., waiter
22 Harrison W., crane driver
20 Pottage Mrs. Maria
18 Turner Mrs. Isab.
16 Sanderson J., fried fish dealer
14 Threlfall Miss E.
12 Fisher Robt., clerk
10 Wilson T. C., coach-maker (j)
8 Whalley W., labr
6 Goodfellow J., coach painter (j)
4 Skitt Wm., checker

SOUTH MEADOW STREET.

2 Taylor Mr. William
14 Iddon R., hay dealer
19 Bailey R., foreman
Wilkinson E., mineral water manufacturer

SPA STREET.

1 Sutton T., painter, West View house

SPA ROAD.

12 Newsham J., labourer
13 Chirnside P., mechnc
14 Salisbury A., overlookr
16 Holmes H., striker
17 Salisbury R., overlkr
Fish Levi, Spa mill
23 Saul R., manager
24 Cliffe J., overlooker
25 Sumner J., overlooker
26 Sutcliffe J., mechanic
31 Heald George, clerk
33 Walker J. W., labourer
34 Carr E., agent
35 Livesey J., coal mrcht
36 Heaton R., fruiterer
38 Richardson Mr. John
39 Fowler H., shunter
40 Bickerstaffe Mrs. M. E.
41 Rigby J., clogger

SPRING BANK.

1 Bowell G., foreman
7 Blacow J. J., agent
8 Blezard Mr. Thomas
9 Brandreth Mrs. E. A.
10 Perfect Miss L. L.
11 Stevenson G. H., trvllr
12 Greenwood J., music professor
12 Greenwood J. S., music professor
13 Leeming Mr. John
14 Pritt Mr. John
15 Burton W. B., artist
16 Briggs Misses
17 French W. W., mangr
18 Newbound Miss E. J.

SPRING GARDENS.

26aCooper T., M.R.C.V.S.
39 Carter F. D., shopkpr
57 Capstick W., joiner (j)
59 Finch Mrs. F., shpkpr
60 Affleck A., spindle mkr
62 Jackson J. & Son, coal merchants

SPRING STREET.

(*See Bow lane.*)

SPRINGFIELD ST.

10 Thompson H., grocer
16 Bamford J., fish dealer
Hodgkinson J., firewood maker
Billington E., smith
76 Ellison W., wheelwrt
85 Walmsley J., coal dlr
87 Vickers E., millwright
88 Seed Henry, loomer

STAFFORD ST.

5 Bradshaw T., flagger
7 Sang F., shopman
9 Nicholls C., fitter
11 Holden R., football maker (j)
12 Bingham S., miller (j)
10 Richards C., miller (j)
8 Taylor Mrs. Catherine
6 Worthington J., smith
Turner Mrs. M. A.

STANLEY PLACE.

1 Macdonald Dr. F. B.
3 Lomax Mr. J. W.
5 Freeman Mrs. Janet
7 Gillibrand Miss J.
9 Threlfall Mrs. Eliz.
11 Rae D., draper
13 Hague John, agent
15 Hogg T., music profssr
17 Rae W. L., draper
19 Lang S., traveller
21 Cross Mrs. Eliza Ann
23 Rae G. B., draper
25 Allsup Mr. James
27 Fazackerley W., jun., printer
29 Chew W., agent
31 Penny Miss M. C.
14 Evans Mrs. Mary
12 Stuart Mr. Thomas
6 Collison Mrs. Lettice
4 Foster Mr. J. H.
2 Newsham J. B., temperance hotel

STANLEY TER.

1 Leech Mr. John W.
3 Cooper Mr. Richard
4 Allsup Mr. D. W.
5 Winter Mr. A.
6 Gardner Mr. James
7 Hutton Miss Catherine
8 Hamilton Mr. J. C., J.P.

STANLEY STREET.

Court House; W. T. Peters, court keeper
Stanley Bowling Club
2 Taylor D. J., *King's Arms*
4 Breakell C., grocer
6 Breakell Mrs. R., grcr
8 Thornley W., broker
Dale street.
Golden square.
10 Livesey Bros., frnishrs
12 Carter G. & Co., cycle dealers
14 Heald J. H., toy dealer
16 Ryan C., saddler
18 Worden Mrs. Ruth
20 Preston J., furnisher
22 Sellers J., clogger
24 Beech T. & Sons, picture framers
26 Gornall W., *Prince Consort*
42 Grantham J., nailmkr
44 Carroll R., hairdresser
44aAaron S., picture dlr
46 Reynolds J. L., frnshr

48 Strickleton A. & Sons, cycle dealers
50 Nickson E., hatter
52 Stewart T., butcher
54 Gildert Mr. John
54 Gildert Miss W., mllnr
56 Chadwick J., picture framer
58 Sharples Mrs. E., confr
60 Bradshaw T., outfitter
62 Dewhurst J. R., printr
64 Westall Miss M., confr
66 Pape G., hairdresser
68 Lamb G., watchmaker
Horrockses, Crewdson, & Co., Ltd., Sovereign mills

STANLEYFIELD ROAD.

1 Woods W., turner
2 Hedley W., clothier's assistant
3 Dawson J., overlooker
4 Fairclough J., labourer
5 Merigold Mrs. Alice
6 Smith Mrs. Agnes
7 Gibson Mrs. Miriam
8 Carnall G. M., cashier
10 Kenyon Mr. Henry
11 Vickers Mr. Thos. B.
12 Knowles G., taper
13 Barnes Mr. John
14 Catterall W., clerk
15 Fairhurst F., football trainer
16 Thompson W., club steward
Astley street.
20 Cooke W., plasterer
21 Tindall T., agent
22 Blackledge H., salesman
23 Smethurst R., ticket examiner
24 Kershaw Mr. Thomas
25 Ralphs J., engineer (j)
26 McKie J., joiner (j)
27 Baxendale Mrs. L.
28 Rose Mr. William
29 Yates Thomas, taper
31 Robinson Mrs. Fanny

STARCHHOUSE ST.

11 Bradshaw R., clogger
12 Ash Mrs. M. A., shopkeeper
16 Mills A., bootmaker

STARKIE STREET.

1 Taylor G. P., M.B.
2 Dickson Mr. Edmund
Regent street.
3 Heyes Miss Ellen
4 Riordan Mr. William
5 Adkins J. E., F.R.C.O., music professor
6 Urquhart Rev. A., B.A.
6a Haigh Mr. J. F.
7 Shorrock Mrs. Alice
8 Tomlinson J., organist
27 Newsholme Mr. W. W.
11 Yates Mrs. Eliza
12 *Mess Rooms;* Mrs. Standing & Son
13 *G.F.S. Lodge*
14 Parker Mr. John

STEFANO ROAD.

5 Rudge P., labourer
8 Atherton J., eng tenter
10 Coulburn M., weaver
11 Smith H., fitter
14 Garlick W., overlooker

STOCKS ROAD,

Ashton.
Glencoe terrace.
3 Jackson W., builder
5 Richardson J., smith (j)
7 Watson R., shipwright (j)
11 Hadfield J., smith (j)
13 Norris H., smith (j)
15 Bishop C., engineer (j)
17 Bland Miss
50 Flood C., engine driver
48 Morton J., weaver
46 Preston J., stoker
44 Fuller A., crane driver
40 Blease T., glazier (j)
38 Seed Mrs. Elizabeth
36 Jolly F., plumber
34 Lawson W., pattern maker
32 Parkinson T., labourer
30 Hunter J., fruiterer
28 Thompson T., smith (j)
26 Leach J., coachbldr (j)
24 Gibson W., spinner
22 Doyle W., overlooker
20 Walmsley R., taper
18 Talbot Rev. R. H.
16 Sharples R., weaver
14 Waring W., fireman
12 Johnson J., engine drvr
10 Wilkinson H., joiner
8 Miller J., miller (j)
6 Morris J., shuttle mkr
4 Nightingale R., plastr

STONEYGATE.

3, 5, & 7 Riches J., lodging-house
15 Drew John, *St. Leger Inn*
Lennox street.
17 Ingram J., shopkpr
19 Hammond Mrs. A.
21 & 23 Ellithorn W., clogger
Model Lodging-house; H. Hill, manager
Syke hill.
Ashton C., jun., wheelwright
22 Cayton R., marine store dealer
20 Gardner W., hairdrssr
18 Markland Mrs. Mary
8 Cowell John, porter
6 Arkwright A. J., shopkeeper
2 & 4 Curry Mrs. Ann, clothes dealer

STOURTON ST.

1 Bennett J., overlooker
4 Hampson Mrs. Eliz.
5 Seed J., postman
7 Baldwin J., spinner
8 Moorby W., strap mkr
9 Beckett Mrs. Grace
10 Ross H., weaver
12 Simpson Mr. Thomas
14 Parkinson J., weaver
26 Nichol T., engine tntr
28 Halliwell C., labourer
29 Wiggans T., overlooker
31 Lewis J. H., labourer
32 Simpson S., mechanic
34 Shaw Mrs. Ann

STRAND ROAD.

Allsup & Co., Limited, Caledonian works
Willetts J. J., ship chandler
Willetts A. & Son, coal and iron merchant
Albert Edward Dock.
Bilsborough J., dock supt
Worden W., collector of dock dues
Stammer J., Customs officer
Ward T. W., iron, &c., merchant
Birch W. S. & Sons, Ltd., china clay merchants
Tyrer Henry & Co., ship brokers
Lancaster Patent Plaster Slab Co., Limited

Sellers John S.,ship owner
Steel J., stevedore
Curwen H. & G. & Co., timbr mchts
Forshaw & Gorst, stevedores
Taylor C., Sons, & Co.,timber mchts
Crossfield & Co., timber merchnts
Lightbound, Rigby, & Co., timber merchants
Lumley, Lloyd, & Co., timber mer
Owen Jph & Sons, timber merchnts
L. & Y. R. Dock office
L. & N.-W. R. Dock office
Whittle A. G., eating house
Fraser Mr. Duncan
Baines Thos., builder
Gorton John & Co., Cement works
Electric Railway, &c., Works, Ltd.
English Electric Manufacturing Co., Limited
Maxwell J. & T., slate works
20 Watt J..timbermrchnt
21 Williams J., fitter
Oldham T., *Neptune Hotel*
Marsh lane.
Poole T. W., *New Quay Inn*
Chirnside N., engineer

STRAND STREET WEST.

3 Osborne J., brewer (j)
5 McMullen Mrs. Ellen
4 Metcalfe J., mason (j)
2 Duckett Mr. Thomas

SUFFOLK ST.

1 Goodwin Mrs. Mary A.
3 Nickson R., flagger
5 Alston W., bookkeeper
9 Cooper Miss Alice
11 Oldham H., painter (j)
14 Pearson S., dresser
12 Carter J. J., boltmkr
10 Baldwin G., pensioner
8 JohnsonMrs.Susannah
6 Almond S., clerk

SURREY STREET.

1 Walmsley H., weaver
3 Shaw F., spinner
5 Haighton J.,wa hsmn
7 Walton E. L.,reeaver
9 Ellison H., j w uard maker (j) acq
11 Rodgett J., labourer
13 Wilding R., labourer
15 Cairns W., labourer
17 Tuson Mrs. Betsy
South parade.
35 Thompson R.,collector
37 Wright J., overlooker
39 Blackwell E., weaver
41 Heaton J., spinner
43 Cottom A., overlooker
45 Laraway G., spinner
47 Kerfoot T., overlooker
49 Worden J., driver
54 Heaton A. V., clothlkr
36 Taylor M., tailor (j)
34 Blackwell J., joiner (j)
32 Parker H., weaver
30 Best Mr. Henry
20 Walton J., weaver
18 Garlick G., weaver
16 Parker R., spinner
14 Cairns J., overlooker
12 Ashcroft Mrs. Hannah
10 Sherliker W., spinner
9 Baines G., weaver
6 Dunderdale L., plmbr
4 Rhodes R., spinner
2 Ashcroft Mrs. Eliz.

SUSSEX STREET.

1 Smalley Mrs. Seth
2 Cookson J., upholstr (j)
3 Shaw F., spinner
4 Bradley Mrs. Hannah
6 Farnworth J., reedmkr
7 Walmsley Mrs. H.
9 Parkinson J., shopkpr
11 Weedall J., tailor (j)
12 Worthington M., labr
16 Wilcock J., cooper (j)
17 Walmsley J. J., turner
18 Rainford J., postman
20 Tate W., engineer (j)
21 Maher Mrs. Sarah
27 Whittle T., overlkr
28 Bashall T., pavior
29 Johnson J., tailor (j)
31 Kirkham W.,joiner (j)
32 Thomas M., coal dlr
42 Whittle Mrs. Jane A.
44 Hartley R., loomer
45 Green R. H., postman
46 Moxham R., eng drvr
47 Green J., meter inspctr
48 Shepherd J., mason (j)
50 Rigby J., spinner
51 Calland T., weaver
52 Benson J., engine tntr
55 Ashton R., carter
56 Hamilton Mr. Wm.
58 Maitland T., mechnc
60 McCauley Mrs. S., shopkeeper
64 Catterall W., porter

SUSSEX ST. EAST.

3 Bashall H., contractor
5 Barnes Richard, taper
7 Richmond W., painter
9 Lloyd T., destructor superintendent
11 Seed J., baker (j)
13 Helm T., joiner (j)
15 Nickson Mr. Richard
17 Langford A., printer (j)
19 Crombleholme J., bookkeeper
21 Teasdale Mr. John
23 McCann J. E., trvller
57 Hothersall R., grocer
59 Liggins J., shopman
61 Middlehurst J., shpmn
63 Lamb T., moulder
65 McNaughton W., sawyer
73 Bossell J., labourer
75 Walmsley W., agent
77 Cookson G., carver
79 Taylor Mrs. M. A., grcr
Diamond Jubilee terrace.
84 Whittle J., builder
82 Wilson W., smith
80 Culshaw R., joiner
78 Miller J. H., weaver
76 Turner R., labourer
74 Marginson T., packer
70 Tildsley Mr. Wm.
68 Thomas R. E., overlooker
66 Owens W. H., joinr
64 Clark R., plumber
58 Butterworth T., yeast dealer
56 Walmsley Mrs. M.
54 Rigby J., patrn mkr
52 Law T., bookkeepr

SWAN STREET.

1 Beggs W., joiner (j)
2 Crossthwaite T., heald varnisher
Bell R. & Sons, bakers

SWANSEA ST.

33 Wignall Mrs. Ann
35 Wilkinson R., driver

36 Ball R., labourer
38 Crewdson Mrs. Jane
43 Warner B., junr., boiler maker (j)
45 Warner B., boiler mkr
49 Bateson W., mouldr (j)
50 Holland Mrs. Ellen
51 Green J. A., labourer
52 Parker R., smith (j)
53 Barnes W., planer
54 Pearson C., mechanic
55 Blackledge H., carpntr

SWARBRICK ST.

2 Noblett Mrs. M. A.
6 Hopkins F., bootmkr

SYKE HILL.

1 Walker T., *White Lion*
2 Fazzi N., ice cream dlr *Vauxhall road.*
8 Co-op. stores
9 Eccles & Wilson, hosiers
9 Eccles Mr. Richard
11 Whitehead W. A., fried fish dealer
12 Fisher R., *Sir Tatton Sykes*

SYKE STREET.

Bayne L., marble masn
Gregson R., joiner
Whitehead J. & Co., Ltd., Albert works
Connolly J., joiner
Wesleyan Mission Room
Gymnasium
Bentley Bros., cabinet makers

TALBOT ROAD.

(Late Hamilton Rd.)

35 Simpson R., labourer
36 Whitby A., police con
39 Mitchell D., mechanic
43 Sumner Miss M., grcr

TAY STREET.

St. Stephen's Church
2 Hodson G., joiner (j)
4 Hodson J., millwright
6 Robinson R. B., paintr
8 Frankland J., meter inspector

TAYLOR STREET.

1 Richardson J., car finisher
2 Wilkes Mrs. Isabella
3 Bentley J., mechanic
4 Lupton G., frd fish dlr
5 Ditchfield R., labourer
6 Yeates Mrs. Hannah
7 Lindsay W., smith
8 Morris Mrs. Charlotte
9 Busfield Mr. Thomas
10 Hartley Mrs. Mary J.
11 Green Charles W., joiner (j)
12 Banks Robert, fitter
13 Smith W., labourer
14 Balding A., cabt mkr
15 Salisbury J., coachmn
17 Newman Mrs. Mary
18 McDermott G., mason
19 Banks G., joiner (j)
20 Parkinson W., driver
21 Taylor Tom, packer
22 Bryan J., engineer (j)
23 Webb John, labourer
24 Hughes I. H., journlst
25 Mayor Mrs. Mary
26 Mountstephen J., police constable
27 Dalgleish W., guard
28 Whittaker J., pattern maker
29 Fleetwood G., platelyr
39 Ackers Mrs. Annie
41 Day Mrs. Eliza
42 Bonney W., grocer *Tyne street.*
43 Frankland T., bookkpr
44 Warburton W. H., porter
45 Riding James, guard
46 Spencer T., shopkeepr *Bird street.*
47 Dagger Mrs. M. E., shopkeeper
48 Redden M., bootmaker
49 Miller J., shopman
50 Corless Mrs. M. A., *West End Tavern Brixey street.*
51 Watson T., porter
52 Livesey Mrs. H. J., grcr

TAYLOR STREET,

Fulwood.

1 Woodham Mrs. Margt.
3 Morgan E. T., coach builder (j)
5 Manion J., pensioner
7 Milsom J., pensioner
9 Andrews J., clerk
11 Porter Benjamin, clrk
13 Adams Mrs. Elizabeth
13 Addison R. S., advertising agent
15 Pattinson E., clerk
17 Stanley Mrs. Mary
14 Shaw E., labourer
12 Moorhouse Mrs. M. J.
10 Butler Mr. Thomas
8 Nobes J. A., joiner (j)
6 Gomersall F., clerk
4 Kairns R., pensioner
2 Lucas E., labourer

TENNYSON ROAD.

35 Worden J., shopkeepr
52 Hull T., firewood dlr
73 Fawcett J., fish dealer

TENTERFIELD STREET.

Marsden J., wholesale fruiterer
Holden T., wholesale fruiterer
10 Wareing J., tinner
Waddington E., wholesale fruiterer
16 Caton J., porter
17 Notini A., oyster dlr
Richardson E., cabinet maker
Rigby R. C., tinner
Bretherton T., agricultural engineer
Preston Fruit Co.
Hainsworth A., smallware dealer
Harrison T., potato merchant
Spiby William, joiner
30 Wilcock Mr. Jph. W.
Birket J., paper mrcht
31 Wilcock Mr. Robert
32 Shufflebottom Mr. C.
Dewhurst G., painter
34 Harrison Doctor
35 Arkwright Mrs. Alice

THEATRE STREET.

1 Eland W., smith
2 Burke Miss Eleanor
3 Proctor T., coachman
4 Parker J., horsekeeper
5 Martin W., meter inspr
6 McVittie Miss Mary J.
7 Whittle Mrs. Mary *St. Joseph's Orphanage*
Walmsley J., builder
Metcalf J., hot water engnr, Arcade works
9 Metcalf J., foreman engineer
10 Maudsley Mrs. Ann

11 Macartney M., draper
12 Heaney Mrs. Ann
13 Shearritt Mrs. M.

THOMAS STREET SOUTH.

1 Topping W., overlookr
2 Holden T., weaver
3 Dobson C., carver
4 Barker W., electrician
4 Barker Mrs. E. A, grcr
6 Yates W., cashier
7 Harrison Mrs. Ellen
8 Pickering Mr. Edw.
10 Butcher E., clothlookr
12 Hunt Heys, taper
12a Robertson A., mchnc
13 Brown D., carter
17 Martin J., overlooker
25 Fairclough R., porter
28 Spencer Mr. James

THOMPSON ST.

1 Squires D., mason (j)
5 Livingstone Mrs. A.
11 Wignall J., overlooker

THORN STREET.

1 Tuson P., pointsman
3 Cookson H., overlookr
Ainsworth terrace.
32 Mather Mrs. E.
34 Jones W., gardener
36 Parkinson Mrs. J.
38 Healey W., carter
40 Beggs Thos., weavr
42 Goring J., overlkr

THORNTON ST.

1 Knowles E., labourer
9 Maher C. J., mechanic
10 Woan Mrs. Elizabeth
12 Foster Mrs. Jane
15 Bennett J., turner (j)
16 Bennett Mrs. Maria
17 Singleton A., watchmn
19 Lathom S., shuttle maker (j)
20 Burgess T., warder
23 Harling C., eng tenter
31 Frankland J., coachmn
32 Park R., loomer
38 Billington A., bootmkr

THRELFALL ST., *Ashton.*

2 Mitchell J., foreman
4 Pearson T. R., mechnc
Gregory G., clothlookr
Swift E., pattern mkr
Baldwin W. H., spinnr

TITHEBARN ST.

(Including St. John Street.)

Osbaldeston J., paintr
Hindle J., *Fleece Inn*
Ley J. A. & Sons, corn millers
Barker S., grocer
Goodier J. & Co., wholesale druggists
Harrison T., hay and straw dealer
Burscough C., warehouseman
Watson W., baker
Livesey R., grocer
Walmsley B., Lord Street mill
Crooked lane.
Prince's Theatre
Hall W. & Co., brewrs
Hayton S., leather dlr
Bowman S., accountnt
Taylor W., potato merchant
Hornby L. H., *Tithebarn Tavern*
Dewhurst J., *Fruiterers' Arms*
Savage Wm., flagger
Morgan J. F., grocer
Fell street.
Gas Meter Testing Office
Corporation Offices; Dr. H. O. Pilkington, M.R.C.S., medical officer of health
Fire Brigade Station; A. Savage, supt
Jackson H., shpkeepr
Sumner Mrs. B., greengrocer
Woods A. E., *Market Hotel*
Lord's walk.
Tipping J., grocer
Turner J., agent
Goodier T., potato merchant
Lonsdale Mrs. Sarah
Horn J., labourer
Foster T., *Cross Axes*
Clitheroe J., fried fish dealer
Whiteside T., saddler
Law S. W., eating hs
Seed J., corn merchnt

TRAFFORD ST.

1 Coupe J. F., clerk
3 Geldard Mr. Richard
5 Blackburn T., labourer
Dallas street.
9 Hodson R., sawyer
11 Hall John, coal agent
13 Hall John, fitter
15 Clitheroe Mrs. M., grcr
Elmsley street.
19 Hind James, fitter
21 Makinson E. J., schoolmaster
23 Worthington Mrs. M.
Jemmett street.
29 Rainey Mrs. Mary
31 Hall J., overlooker
33 Worsley J., spinner
Henderson street.
39 Wheeler T. H., fitter
41 Holt H., overlooker
43 Norris Hy., agent
Lowndes street.
47 & 49 Co-op. stores
Plungington road.
57 Ellison J., spinner
59 Freeman R., forman
61 McKimmings F., loomer
63 Ryan Mrs. Elizabeth
65 Wilding R., weaver
Emmanuel street.
69 Barnes J., spinner
71 Webster T., painter (j)
Brook street.
70 Thompson W., taper
68 Stewart J., spinner
66 Robinson G., driver
50 Langford T. C., cabinet maker
46 & 48 Morley Mrs. J., confectioner
42 Kirkham J., taper
40 Lund Wm., engneer (j)
38 Singleton W., gardnr
32 Parker C., bootmaker
30 Lowe R., spindle mkr
28 Holden B., assistant market inspector
26 Blackburn J., grocer
22 Raby R., engineer (j)
20 Hargreaves A., overlkr
18 Bell Mrs. Mary E.
14 Wainman J., moulder
12 Brown Mrs.
6 Eccles T., platelayer
4 Harrison J. W., paintr
2 Gardner Miss E., grcr
2 Rigbye K. E., publishr

TRAVERS STREET, *Ashton.*

4 Knowles W. H., boiler maker (j)
7 Ashton Mr. John
12 Halsall J., joiner (j)
18 Green G., coal dealer

22 Rossall T., labourer
25 WhittleJ.,dock gatemn
27 Watson J., fd fish dlr

TRINITY SQUARE.

1 Anderton Mrs. Ellen
2 Gardner R., weaver
3 Yates S., caretaker
4 Harrison J., labourer
6 Wentworth G., basket maker (j)
6 Bamber J., wire drawer
7 Blakey W., bookkeeper
8 Moss E., mechanic
9 Grime Miss W., grocer
Trinity Church

TRINITY PLACE.

Hargreaves C., cabinet maker
McLeavyT.,clothes dlr

TROWER STREET.

5 Melling J., loomer
7 Cook J. R., labourer
9 Bleasdale Mrs.
11 Brown J., weaver
13 Scahill J., postman
15 Lacy J., bootmkr (j)
31 Coupe J. A., draper
33 Hart E. W., jeweller's assistant
35 Yates G., guard
37 Carter J., overlooker
39 Smith J. G., baker (j)
41 Saul G. E.,meter inspr
43 Park Mr. John
45 Wright J., overlooker
47 Brown J., porter
49 Towers T., eng tenter
46 & 48 Co-op. stores
44 Nelson J., overlooker
42 Horton H., coach trmr
40 Huntington R., joiner
38 Lingard J., gardener
36 Saul J., ironmonger
34 Harrison W., shopmn
32 Duckworth J., bookkpr
30 Wray Wm., mechnc
28 Tonson B., tailor (j)
26 McGregor Mrs. J
24 Knight Mrs. Margaret
22 Snape T., labourer
20 Proud J., school mstr
18 Yates Mrs. Jane
16 Poole A., bootmaker
14 Sheridan J., agent
12 Tennant C. E., driver
10 Sumner W., fitter
8 Bleasdale Mrs. A.
6 Ashton J., postman
4 Mullineaux Mr. Wm.
2 Nickson J., wheelwright (j)

TULKETH AV., *Ashton.*

3 Gregson Mr. Jas. Rt.
5 Harkness J., comp
7 Salisbury A., foreman
9 Knight Mr. Edward
11 Whiteside W., builder
13 Bridge Mrs. Ann
Garden walk.
15 Walmsley Mr. Thos.
Lorne place.
17 Hargreaves Mr. Joseph
19 Morgan I., telegraph assistant supt
Victoria parade.
23 Willetts Mr. Adam
23 Willetts Mr. J. J.
22 Fletcher J. G., M.B.
Trevor place.
20 Carter Mr. George
18 Rhodes Mrs. Eliz.
16 Jackson A., manager
14 Forrest J. A., bank cashier, Brentwood
12 Cooper R., grocer
Garden walk.
8 Heward Miss A. J., dressmaker
2 Holmes J., florist, Garden cottage

TULKETH BROW, *Ashton.*

Rae A., fruiterer
1 Dewhurst R., builder
1 Carlisle Mrs. A., cnfctr
3 & 5 Culshaw, Bond, & Co., grocers
Blanche street.
Arnside terrace.
7 Parker J., draper
9 Bingham Mrs. M.
11 Hare Hy., bootmkr
13 Jones D., hosier and glover
15 Bonney R., cnfctnr
17 Parker G., clogger
19 Walker Miss E., confectioner
Pechell street.
21 & 23 Barbour Hy. & Co., provender dlrs
25 Cottam J., confectnr
Wyre street.
Waterloo road.
Walsh & Co., Ltd., Ashton shed
Dugdale Mr. James
Lowther street.
Beatrice crescent.
132 Edmundson W., clerk
130 Dilworth J., overlkr
128 Johnson J., manager
126 Sutcliffe S., builder
Alert streeet.
Fazackerley street.
110 Fazackerley N., grcr
108 Walker J. M., ropemkr
106 Pomfret J., agent
104 Humphreys J., master mariner
102 Gooder Mr. John
Markham street.
Ashcroft W., fire light maker
Fazackerley N., junr., builder
Hanbury street.
56 Robinson J., porter
54 Wilkinson W., overlkr
52 Simpson J., tailor
50 Eller M., overlooker
48 Higginson T., fitter
46 Maloney M., carpenter
44 Hall Mrs. Margaret
Stocks road.
Newsome arcade.
16 Whittaker J., cabinet maker
14 Green Mrs. M. A.
12 Woodcock R., hosr
10 Lambert J. P., tailr
8 Hood J., grocer
6 Frankland T., btchr

TULKETH CRES., *Ashton.*

1 Weston J., labourer
3 Wilson Mr. Alex. H.
5 Baldwin J., fireman
7 Gronan H., eng driver
9 Melling S., pointsman
11 Jenkinson Mrs. D. E.
Parker Mr. Thomas, Highbank house
Smith Mr. George, The Crescent
45 Jones Mr. John Henry
47 Gregson Mrs. Helen
49 Owen Mr. Joseph
51 Tipping T., manager
53 Ormerod A. H., travllr
55 Cockshott S. T., trvllr
57 Williamson Mr. E.
59 Bradshaw Mr. W. S.
61 Holgate B., manager, Tulketh villa
Dock View terrace.
64 Spencer J., pilot
62 Wilson E., pilot
60 Rushton T., clerk
58 Kinsman J., pilot
56 Hilton Mrs. Ann

Mona terrace.
58 Smithers J., mchnc
56 Bolton J., pattern maker
54 Garstang C., ovrlkr
52 Dodd F. C., mchnc
50 Fender Mr. M.
48 Watt Wm., joiner
46 Hall R., gardener
44 Sumner T., smith
St. Thomas' Home, Tulketh Hall, Brothers of Charity
18 Hayes J. R., engine driver
16 Rae James, labourer
4 Spencer R., labourer
2 Melling H., seaman

TULKETH ROAD,

Ashton.
1 Myerscough E., fried fish dealer
3 Hagen J., labourer
5 Swarbrick T., postman
7 Cavanagh J., bootmkr
9 Gregson Mrs.
11 Rawlinson G., eng drvr
13 Rook Mr. John
15 Wood Mrs. Janet
17 Gorton T., painter (j)
19 Forshaw J., stevedore
21 Fisher Mrs. Catherine
23 Preston J., fitter
25 & 27 Cartwright Mrs. I., grocer
Travers street.
29 Higson E., grocer
31 Molyneux T., butcher
33 Tipping J. A., cycle agent
35 Nutter J., joiner (j)
37 Smalley Miss M. A., shopkeeper
Hull street.
St. Michael's School
39 Howarth E., eng drvr
41 Cross W., hairdresser
43 Scarff F., cabinet mkr
Beverley street.
45 Rowcroft W., lamp dlr
47 Davison J., labourer
49 Robinson Mrs. A., shopkeeper
53 Kellett R., frd fish dlr
Swansea street.
119 Sumner J., coal dealer
121 Leyland Mrs. Margaret
123 Dickinson Mrs. Bertha
125 Miller Mr. David
127 Huntly Dr. H. E.
129 Parker Mr. Richard
131 Smith Mr. Robert
133 Worthington R., bldr
135 Roscoe J. A., relieving officer
137 Smith Mrs. Ann
Powis road.
Egerton road.
Gregson Mrs. Mary J., Tenniswood
Gregson G. Ernest, surveyor, Ayresdon
Croft Mrs. Mary, Fairleigh
Harrison Mr. John, Redclyffe
Sowerbutts Mrs. Elizabeth, Highfield
Wilson Mr. Edward T., Tulketh mount
Whitehead Mr. Thos. E., Tulketh house
178 Cartmell Mr. Harry, Ravensknowle
Victoria parade.
174 Cookson T., borough surveyor, Almond cottage
172 Penny Mr. Daniel, Laurel villas
170 Miller Mr. George, Laurel villas
Garden walk.
168 Arminson Mrs. M. E., The Cedars
164 Walker Mrs. Margaret, Willow bank
162 Dewhurst Mrs. Agnes, Willow bank
Wellington road.
Lytham view.
1 Wood Mr. W. Bond
2 Simpson Mr. J. D.
Sea view.
1 Croasdale Mr. W.
2 Guelder Mr. J. W.
3 Furlong Capt. J. A.
4 Spencer G., bank clerk
5 Thompson H., architect's asst
6 Whittaker G., house agent
River view.
1 Moore Mrs. Jane
2 Hepworth J. W., engineer (j)
3 White T., deputy station master
4 Oglethorpe Mrs.
5 Rawsthorn Mrs. M.
6 Trickett Mr. Wm.
7 Clegg Mrs. Sarah A.
8 Burnett J. F., traveller
9 Fowler J., agent
Pleasant view.
1 Watson Mrs. Jane
2 Bush Mrs. Ann
3 Sinclair T., electrn
4 Walker C., stevedore
5 Cookson Mr. Joseph
6 Hall Miss Jane L.
7 Boyle T., *Wellington Hotel*
Tulketh Road Sand Pit Co.
Cannon terrace.
42 & 44 Monks J., hardware dealer
40 Askew Mrs. M. A.
38 Hodgkinson W., tinner (j)
34 Barrow J., plumbr
32 Cork A., eng driver
30 Bull Hugh, labr
28 Yates Mrs. Eliz.
24 Warriner Mrs. M. A.
22 Ball N., weaver
20 Lancaster Mrs. M.
18 Nightingale Mrs. E.
16 Seed T., eng driver
14 Vass Mrs. Mary
12 Ibbotson W., carter
10 Maguire J., sawyer
8 Livesey J. W., spindle maker (j)
6 Wilkinson T., engine driver
2 & 4 Swain E., tailr

TUNBRIDGE ST.

1 Hayhurst W., loomer
3 Addison J., joiner (j)
5 Woling H., cab propr
9 Whalley J., labourer
13 Mather J., bookkeeper
19 Railton J., engineer (j)

TURNER STREET.

10 Southworth J., postmn
12 Connolly J., tailor
13 McGrath W., tailor
14 Robinson H., moulder
15 Eccles W., clothlooker
18 Bailey Mr. Thomas
22 Ashdown W., *Prince of Peace*
36 Eastham Miss A., grocer

TUSON STREET.

1 Slater Thomas, taper
2 Dobson G., moulder
3 Hartley T., weaver
4 O'Halloran Mrs. M.
5 Croft T., smith (j)
6 Grime Miss Mary

7 Muirhead E., eng drvr
8 Atkinson J., bricklayer
9 Wills W., joiner (j)
10 Blease T., painter (j)
11 Swift James, fitter
12 Pearson G. H., tailor
13 Derham W. C., boiler maker (j)
14 Duckworth J., labr
15 Ainsworth J., brewer
16 Forrest G., lamplightr
17 Birtles Mrs. Elizabeth
18 Day Edward, baker
19 Ryder R., clog iron maker (j)
20 Rushton Mrs. M. A.
21 Pinder J., twine mkr
22 Sharrock T., guard
23 Hall Robt., weaver
24 Lofthouse W., drover
25 Little I., engineer (j)
26 Martin Mrs. Catherine
27 Johnson J., brakesman
28 Davis W., painter (j)
29 Culshaw J., driver
30 Abel G., soap boiler (j)
31 Rawsthorn Mrs. S. A.
32 Kilshaw R., weaver
33 Austin Mr. Alfred
34 Southworth J., comp
35 Swarbrick J., moulder
36 Edmondson Mrs. M. J.

TYNE STREET.

3 Mayor R., baker
7 Bennett T., driver
9 Oldham R., signalman
11 Dickinson A., plumber
13 Banks Hy., smith (j)
15 Gregson G., mariner
17 Hunter E., gardener
19 Rhodes R., carter
21 Swarbrick J., labourer
23 Brown W., checker
25 Swanton J., porter
10 Wilkinson Mrs. M.
8 Morris R., striker

UNION STREET.

1 Whiteside & Jolly, tobacco manufactrs
4 & 5 Fazackerley W., printer
17 Holland J., grocer
18 Thompson P., french polisher
24 Ainsworth W. P., mattress maker
30 Barnacle D., watchmaker

VAT STREET.

1 Wilson T., *Welcome Inn*
23 Turner R., grocer
25 Dunderdale J., joiner
29 Swindlehurst Mrs. I.
42 Caton Miss E., draper
40 Tyne W., labourer
34 Page J., *Allies Inn*
32 Clarke Mrs. Nancy
18 Cowley T., whitewashr
6 Craven Mrs. A., shopkeeper

VAUXHALL ROAD.

9 Guy Mrs. Elizabeth
19 Pearson T., *Vauxhall Tavern*
23 Fielding J. B., watchman
St. Augustine's Club
Gillibrand's court.
26 Nelson I., baker
27 Eaves Miss Mary
28 Barr Wm., shopkeeper
29 Stephenson Mrs. E., confectioner
34 Stephenson W., engr
39 Stephenson R., btmkr
40 Corbishley G. plumber

VICTORIA PAR., *Ashton.*

1 Walsh Mr. Albert
1a Walsh Mr. Clarence
3 Tickle Mr. John T.
5 Durham Mr. Richard
7 Orrell Mr. John
9 Mitcalf Mr. A. F.
11 Calderwood Mr. Wm., Brooklands
13 Nuttall John, M.R.C.V.S., Bright villas
15 Seed Mr. Elijah, Bright villas
17 Crook J., agent
19 Simpson Mr. R. S., The Ferns
21 Clare Miss Alice, Holly bank
23 Cookson Mr. John, Holly bank
25 Taylor Mr. James, Lees villas
27 Briggs Mr. William, Mayfield
27 Brown Mr. Josiah
31 Hortor Mr. Wm. E.
33 Swainson Mrs. Ann, West bank
Tulketh road.
44 Crook W. W., bookkeeper, White house
40 Singleton Mr. Richard
38 Stothert Mrs. Eliza
36 Ribchester G. W., agt
28 Leigh Miss Lucy A., La Moye house
Tulketh avenue.
Cane villas.
22 Gibbins F., draughtsman
20 Ward Mrs. Ellen
18 Taylor J., chief clk
16 Rushton Mrs. Jane
14 Sanderson Mr. John, Ribble Bank villa
10 Clarke R. W., foreman, Hope villa
8 Redding Mr. G. B., Myrtle bank
6 Rushforth Mr. P. T., Myrtle bank
2 Dewhurst R., builder, Rose mount

VICTORIA STREET.

2 Cowley Mrs. Esther
3 McGrady Mrs. Ellen
4 Dixon John, postman
5 Dodgson A., bootmkr
6 Rhodes Mrs. Janet
7 Eccleston Mrs. Annie
8 Marshall F. J., porter
9 Mayor R., drysalter
10 Threlfall J., driver
11 Mercer E., spinner
12 Turner E., labourer
13 Smith W., spinner
14 Duffy E. T., patn mkr
15 Bashall T., fitter
17 Swann J., engine drivr
18 Bamber Mrs. Mary
20 Atkinson R., shopkpr
21 Sutcliffe B., engnr (j)
22 Woodruff C., spinner
23 Johnston Mrs. M.
24 Riley R., weaver
25 Shires Mrs. Martha
26 Robinson J., tailor (j)
27 Leece Mrs. Maria
28 Booth W., moulder
29 Hothersall Mrs. E.
30 Forshaw J., loomer
31 Helmn Mrs. Caroline
32 Salisbury J., taper
33 Rawlinson E. J., mechanic
34 Parkinson Mrs. M.
35 Twist J., schoolmaster
36 Taylor J., spinner
37 Moss John, tailor (j)
38 Whiteside T., undertkr
39 Halton E., painter (j)

40 & 41 Co-op. stores
Adelphi street.
42 Allen Mrs. Annie
43 Charnock H., bricklyr
44 Fleetwood Mrs. Ann
45 Fitchie W., mason (j)
46 Charnley J., railway inspector
47 Haworth T., labourer
48 Mannion P., labourer
56 Cornthwaite W., shopkeeper
64 Flintoff Mrs. A., drapr
65 Frawley Mrs. Jane
66 Lowde R., mariner
67 Lyon William, planer
68 Parker Mrs. Jane
69 Smith Mrs. Mary
70 Banister Mrs. S., *Greenbank Tavern Fylde road.*
Croft T. & Sons, contractors
Hardman J., wheelwght
96 Sumner G., boiler mkr
97 Taylor T., spinner
98 Foster Mrs. Hannah
99 Wilkinson R., labourer
100 O'Neill Mrs. Mary A.
101 Kay Mrs. Margt. Jane
102 Jackson A., labourer
103 Livesey A., flagger (j)
104 Brewer Miss Ellen
106 Jackson J., shopman
107 Norris J., moulder
108 Monks A., porter
109 Bayman P., fireman
110 Heywood J. M., clerk
111 Monk J., clothlooker
112 Regan J., police cons
113 Young J., fitter
114 Crossley H., mason (j)
117 Thistleton Mrs. Ann
118a McGrath P., driver
118 Salisbury J., smith (j)
119 Nightingale J., engine driver
119a Shaw Mrs. H., clothes dealer
120 Birket Mrs. Jane
121 Charnley C. H., contractor
122 Ainsworth Mrs. E. A.
123 Finch W., carter
124 Lewis Miss Sarah A.
125 Helme Mr. George
126 Ribchester R., agent
127 Bonney W., butchr (j)
128 Parnham G., pol cons
129 Green Mrs. H. E.
130 Berry T., bricklayer
131 Keenan Mrs. Jane
132 Kendrick R., joiner (j)
133 Ward W., bricklyr (j)
134 Warren J. J., moulder
135 Walmsley J., bricklyr
136 Hodson J., spinner
137 Birkett W., driver
138 Sumner Mrs. Eliza
139 Dimmock Mrs. M. A.
140 Shires J., skip mkr (j)
141 Madden Mr. Thomas
143 Casey W. J., warehsmn
144 McGonigle F., *Pioneer Inn*
145 Harrison J., labourer
146 Kay John, cabdriver
147 Fletcher J., painter
149 Rogers Mrs. Sarah
150 Jones E., brewer (j)

VICTORIA ROAD,

Fulwood.

2 Fletcher Mr. Thomas, Park villa
4 De Bechi Mr. Guy, Bank house
6 Birket Mrs. Annie
8 Brierley Mr. H. B., Spring cottage
Walmsley Mr. Benj., Beech house
Sunny bank.
2 Bramwell Mr. J. J.
1 Ambler Mrs. E. A.
18 Young Miss Annie E.
20 Marsden Mr. James, Stone villa
22 Walmsley Mrs. Alice
24 Singleton Miss Mary, Fern lea
26 Croall Mrs. Sarah, Withy house
28 Walmsley Mrs. L. A., dressmaker
30 Bibby J., surveyor, Yealand hall
32 Ryland Mr. A. W., Carisbrook
34 Shorrock Mrs. Mary, Ivanhoe
Spelman T. R., florist
Fulwood Grammar School; S. J. Bottrill, proprietor
Albert road.
1 Howson R., livery stables
50 Hodges John, grocer
Carr Mr. John A., Craigmore
Monk Mr. John, Mona cliff
54 Heap Mr. Wm., Green bank
56 Dawson Miss Sarah
58 Haworth Mrs. M., confectioner
Fulwood Club; H. S. Cartmel, secretary
62 Shepperd Mr. P. H. S.
64 Millar Mr. John
Plumb Mr. Robert, Limehurst
Jolly Mr. T., Thorn lea
78 Sanderson Mr. Robert
80 Aspinall Miss Mary
82 Little Mr. Wm. Hy.
84 Emett Mrs. Jane
Slater C. H., clothlkr
Park avenue.
1 Livesey Mr. Joseph, Primrose villa
83 Gooby Mr. Thomas, Ashbrook
81 Brown A., traveller, Somerset
69 Bell W., plumber
67 Pateson Mr. Joseph W., Holly bank
65 Sumner Mr. William, Stafford house
63 Bee Mr. Thomas, The Limes
61 Marsden Mr. Fredk.
59 Bland H. C., drug store
59 Bland Mr. Henry
57 Bedworth Mr. Michael
55 Swift Miss M., confectr
51 Proctor Mr. John
49 Bowlby Captain Rt., Linwood
47 Pickup R., grocer
47 Pickup Miss S., music professor
45 Ketton Mrs. Lucy E.
43 Whalley Mr. Charles
41 Robinson Mr. Richard
39 Smith Mrs. Ann
35 Heaton Miss Mary
Christ Church and School
33 Sharples Mrs. Jane
31 Harrison Miss S.
29 Moss Mr. Rt., Ingestre
27 Alberti F. W. A., agent
25 Woof J., cattle dealer
23 Ferguson W., labourer
21 Taylor Mr. Edward, Windsor house
19 Willan Mr. Michael, Windsor villa
Dewhurst Mr. Edward, Edenfield
17 Eyles J., grocer
15 Arkwright Mr. J. W.
13 Newsham Mrs. Phœbe
3 Mansfield T. E., barrister, Brook house
Blackburn W. J., grdnr

VILLIERS STREET.

9 Speight W., baker
12 Clements E., painter
14 Hodgkinson J., painter
15 Parkinson R., baker
23 Shires C., bricklayer(j)
24 Wilson J., labourer
58 Lewis W., potato mert
59 Gerrard J., cowkeeper
74 Robinson W., clogger
86 Hothersall R., shopkpr
91 & 92 Baynes Miss A., grocer
93 Burrows Mr. John
131 Lawrence W., carter
132 Higham Mrs. Margt.
134 Cross G., weaver
150 McNair R., tailor
155 Neville Mrs. Jane
156 Midghall J., clogger (j)
169 Hull W., cabinet mkr
171 Taylor W., bricklayer
172 Reeder E., gardener
173 Woods J., cabinet mkr
175 Strettle W., boiler mkr
181 Jones William, driver
192 Sumner Mrs. Edith
193 Draycott W. H., overlooker
194 Kirk Mrs. Mary A.
198 Cottam H., spinner
199 Walton Mr. Richard
200 Thompson J., plasterer

VINE STREET.

1 Farries W., cabnt mkr
2 Sizer G. W., mechanic
3 Markland J., weaver
4 Curwen J., gardener
5 Lucas J., turner (j)
6 Cross John, foreman
7 Holmes J., engine drvr
8 McKenzie Mrs.
9 Pilkington J., eng tntr
10 & 11 Halsall J., reed hook maker
12 Warburton W., porter
13 Suddell J., clerk
14 Chadwick C., eng drvr
15 Harrison Mrs.
16 Burgess S., foreman
17 Smith W., butcher
19 Whalley Mrs. Alice
20 Helm W., ticket examiner
21 Whittle T., fireman
22 Kettlewell Rt., porter

WALKER PLACE.

3 Holley T., chapel kpr
5 Whitby J., sawyer (j)
7 Hindle J., tailor (j)
9 Chambers J., plumber
11 Thomas R., tailor (j)
12 McCann E., tailor
10 Lawson W., joiner (j)
8 Fairley F., carter
6 Houghton R., clerk
4 Straker C., studgroom
2 Bennett Frederick

WALKER STREET.

(Including Upper Walker Street and Green St. North.)

1 Greenwood R. B., grcr
2 Fielding Miss Eliz.
3 Aspinwall W., mouldr
4 Anderton G., brshmkr
5 Hodson R. C., shopkpr
Bispham street.
Congregational School
6 Nuttall Wm., masn (j)
7 Dilworth Mrs. Mary E.
8 Cartmell W. H., grcr
Isabella street.
9 Warburton F., fruitrer
10 Knagg Miss
11 Sedgwick Mr. W. R. C.
12 Cunliffe R., foreman
13 Banks Mrs.
14 Towers T., grocer
Melbourne street.
15 Casson J. G., saddler
16 Singleton F., comp
17 Maudsley M., broker
Lancaster road.
19 Odlum Mrs. A., shopkeeper
20 Berry C., bootmaker
21 Moorcroft R. W., undertaker
Lady street.
22 Threlfall W., broker
23 Slater Mrs. A., clothes dealer
24 Houlding Mrs. I., stay maker
25 Gardner Mrs. B., dressmaker
26 Brown Mrs. Isabella, clothes dealer
Wesleyan School
30 Johnson Mrs. M., shopkeeper
31 Evans J., tobacconist
32 Bamford Mrs., tobcnst
33 Tapper T., painter
34 Swarbrick Mrs. Emma
35 & 36 Thompson & Hewett, clothes dlr
Overseers' Buildings
Dixon R., registrar of marriages
38 Breakell R., butcher
39 Rawcliffe R., fruiterer
40 Eastwood J., grocer
Sizehouse street.
41 Hindman J., fried fish dealer
45 Burton W. T., tripe dlr
52 Geldard M., shopkper
McCann A., fr polisher
Hoban R., fruiterer
Dolan Misses
Winder Miss S., dressmaker
Harrison Mrs. Esther
Dewhurst Mrs. E., *Pack Horse*
Williams M. A., broker
Westby T., fish dealer
Sturzaker R., coachbuilder
Cartmell Bros., cabinet makers
Russell, Kemp, & Co., manufactrs' agents
Livesey J., shopkeeper
Rooney M., *Victoria Tavern*
Salvation Army Barracks
Stout R., tailor
Roocroft Mr. James
Roocroft Wm. & Sons, confectioners

WALPOLE ST.

2 Wilks Miss
4 Williamson J., smith
8 Daggers W., coach builder (j)
8a Hoyle H., grocer
14 Carter Mrs. Jane

WALTON'S PAR.

1 Foster Mrs. Sarah A.
2 Southworth J. T., engineer
3 Clarke Mrs. Sarah
4 Biel Mrs. M. Marquis
5 Gregson Mr. Robert
6 Rigg John, M.B.
7 Cohen Mrs. Annie
8 Pearson Mr. Thomas
9 Willett A. W., engineer
10 Bywater Mrs. H., dressmaker
11 Coulthard Mr T., jun.
12 Best Mr. F. W.
13 Alston Mrs. Alice
14 Eaton-Evans Captain
15 Norwood W. B., music professor
16 *Ribble Watershed Joint Committee Office;* W. Naylor, inspctor

WALTON STREET.

1 Woods Mrs. Isabella
2 Clarkson Mrs. M. E., shopkeeper
8 Clark G., tinner (j)
10 Johnson W., tinner (j)
11 Snelham J., painter (j)
12 Child Mr. Simon
13 Howarth E. J., wire worker (j)
14 Reynolds J., clog iron maker (j)
17 Bland W. H., labourer
18 Todd S., basket mkr (j)
20 to 30 Kilroe Patrick, provision merchant

WARD STREET.

14 Bond Mrs. Elizabeth
16 Bell J. T., painter (j)
18 Hunt Thomas, baker
21 Smith R., grocer

WARWICK ST.

1 Storey W. H., *Royal Sovereign*
2 Livesey N., chimney sweeper
10 Rowlandson G., potato dealer

WATER LANE.

9 Nixon Mrs. Margaret
10 Durham S., *Aqueduct Inn*
14 Greenall J., painter (j)
15 Smith B., driver
Holme street.
Smirk street.
Fylde road.
31 Baxendale S., tobcnst
32 Greenwood A., btmkr
33 Snalam R., butcher
34 Parker J. W., pnbrkr
35 Geldeard R. T., cycle dealer
36 Ellison R., frd fish dlr
37 Horner J., shopkeeper
38 Monks J. H., draper
St. Mark's road.
Bromley & Co., grocers
40 Whittle J. E., butcher
41 Marsden R., clogger
42 Marsden T., hardware dealer
43 Travis J., confectioner
44 Bradshaw Mrs. E., tobacconist
Wellington street.
45 Graham & Co., grocers
46 Turner R., draper
47 Hoole E., tobacconist
48 Ainsworth Miss A., confectioner
49 Ball W., fruiterer
Nichol Dr. James T., Marsh house
Watery lane.
Tulketh road.
Cookson Mrs. E., *Wheat Sheaf*
52 Sutton & Porter, plumbers
53 Mercer J. & Son, chemists
54 Mercer Bros., jewellrs
55 Chippendale Miss E., confectioner
56 Butler R., bootmaker
57 White G. & Son, btchrs
58 Hargreaves J., draper
59 Williamson E., draper
60 Crockett S. J., hrdrsr
61 Webster M. A., confr
62 & 63 Webster J., broker
78 Taylor T., potato mrhct
79 Penswick M., bootmkr
81 & 82 Kirkham T., wheelwright
83 Cheetham J., draper
84 Walmsley R. E., provision dealer
85 Brown T., *Fountain Inn*
86 Fazackerley R., *Steamer Hotel*
94 Thompson A. & T., lodging house
95 Whittaker Mrs. Ellen
96 Pennington S., labr
Wigan Coal and Iron Co., Ltd., lime kiln; R. Grayston, mngr

WATERY LANE.

West Strand view.
7 Booth John, *Grand Junction Hotel*
6 Critchley A., grocer
5 Crabtree Misses, drapers
4 Lord J., eating hs
2 Cavanagh J., btmkr
1 Gould J. W., pointsman
1 Cookson J., M.B.
Strand Street west.
Ashton terrace.
1 Monk Mrs. Martha
2 Duckett G. F. R., shopman
3 Collison J., shipwrt
4 Sanderson T., grcr
5 Bailey G., gardener
6 Bailey Mrs. Eliz.
7 Almond W., grocer
8 Macleod, Eriksen, & Co., ship brkrs
Hull street.
Godfrey terrace.
1 Barker E., grocer
2 Scott J., engine drvr
3 Chadwick Miss M.
4 Churchman J., gold wire drawer
Beverley street.
Hermon terrace.
1 Chesworth J., grcr
2 Cooper E., postmn
3 Tucker H., labr
4 McGinty J., labr
5 Leadbetter Mrs. M.
Swansea street.
Derby terrace.
1 Southworth Mrs. N., grocer
2 Scuddamore J., boiler maker (j)
3 Sumner G., carpntr
4 Pearson W., boiler maker (j)
5 Lambert Mrs. M.
6 Wade R., fireman
7 Kellett Mr. John
8 Connell W., taper
9 Skingsley W., joinr
Smith J., *New Ship*
Mersey street.
Clyde street.
Dart street.
Swansea terrace.
9 Wignall W., cowkeeper
8 Thompson J., master mariner
7 James A., foreman
6 Clough S., fitter
5 Ball J., cabt mkr
4 Newrick J., elctrcn
3 Rafferty J., boiler maker (j)
2 Collier S., cbt mkr
1 Brierley R., jnr (j)
Gardner J., pointsmn, Swansea house

WATER STREET.

(*See King street*).

WATER ST. WEST.

(*See Falkland street.*)

WATERLOO ROAD,

Ashton.
1 Dickinson Mrs. Eliz.
3 & 5 Boardman R., grocer

Tulketh terrace.
1 Jones J. W., fitter
2 Grayston Richard, manager
3 Benson J., engine driver
4 Balmer Mr. J. W.
Flett street.
Tulketh grove.
17 Wharmby Mrs.
19 Foster Mr. Andrew
21 Dench W. A., steward
25 Archer W., pattern maker
Hesketh street.
Tulketh place.
27 Hull R. N., builder
29 Parker W., bricklyr
31 Barnes Miss Mary
33 Turpin W. H., master mariner
35 Brade J., eng driver
37 Baker J., watchmkr
Poulton street.
Home for Friendless Women; Miss Bathgate, matron
Cavendish place.
53 Smith Mr. W. H.
55 Cleminson W., jnr
57 Smith Mrs. Eliz.
Waterloo terrace.
Park View terrace.
59 Parkinson W., grcr
61 Schofield Miss E., dressmaker
3 Lee Mrs. Margaret
4 Wilkinson Mrs. M. A., dressmaker
5 Callow Mr. Daniel
6 Rigby Mrs. Jane
7 Howarth E., fitter
8 Dewhurst J., mngr
9 Gatenby R. J., pointsman
77 & 79 Wilson J., grcr
Wellington road.
Livesey T. N., builder, Old mill
89 Greenwood A., btmkr
Crompton terrace.
93 Kellett T., fitter
95 Parkinson E., coach builder (j)
97 Martin R., engine driver
99 Bramley E., ovrlkr
101 Grime Mrs. Sarah
103 Whitehead S. T. B., loco foreman
105 Brown James, clerk
107 Curwen Mrs. M., dressmaker
Holland road.
109 Roberts J., butcher
113 Walmsley J., joiner
115 Storey Mrs. Annie
Garden walk.
119 & 121 Lord E., grocer
123 Duckett Mr. George, May villa
125 Richardson Mr. Jph., Elm villa
127 Baines W., clerk
Victoria parade.
131 Cooper Mr. Samuel, Cromwell house
Beech grove.
139 Higginson Mrs. H., York villas
141 Butcher Mr. Richard, York villas
143 Norwood Mr. W. B., Owl's nest
Rose terrace.
149 Tuson J., wheelwright
153 Platt Mr. A. W., Brungerley house
155 Vernon Mr. John, Oak villa
Long lane.
122 Cartmell T., pol con
120 Ward Mrs. Ann
118 Topping Mr. James
112 Cowen Mr. Charles B., The Poplars
110 Seed W. H., M.B., The Poplars
106 Sowerbutts W. T., cashier, Clifton gr
104 Thornton Mrs. M. A.
102 Entwistle E., agent
100 Wrigley Mr. J. R., Thorn bank
98 Parker Mr. Charles, Fern bank
96 Collison W. H., tailor
94 Wilcock Mr. Thomas
92 Hayhurst Misses, Ivy cottage
90 Pinder Mrs. Ann, Bright place
88 Norris F., traveller, Highfield place
86 Pye F. J., science teacher
84 Sherliker Mr. James, Guild cottage
82 Allen Mr. Walter, Camber villas
80 Carter Mr. George, Camber villas
78 Livesey T. N., builder
74 Battersby Mr. Wm.
72 Baines G., railway inspector
70 Clitheroe W., schlmstr
68 Mather Mr. Richd. S.
66 Neal G. B., clerk of works
64 Weights R., manager
62 McMinn J., engineer
60 Curwen R., florist
56 Kinloch W. H., taper
54a Walsh Mrs. E. J.
54 Aspden J. H., plasterer
52 Swarbrick J., builder
30 Atkinson J., cab propr
26 Rayton J., draughtsmn
24 Landless W., fitter
Granville terrace.
22 Marsden Mrs. E. J.
20 Kay Mr. John
18 Smethurst Miss M.
16 Williams J., master mariner
14 Wilson R., painter
12 Gerrard Mrs. Mary
Albany place.
5 Norris H., labourer
4 Fleetwood T., police constable
3 Charnley Mrs. M.
2 Woods J. T., pantr
1 Chapple J., pilot
1a Shaw J. E., engnr

WATERLOO TER., *Ashton.*

1 Rawcliffe Miss J. A.
3 Park Thos., joiner (j)
5 Sharples C., foreman
7 Singleton J. W., paintr
9 Critchley Mrs. S.
11 Crookall E., pointsmn
13 Richards Mrs. M.
15 Corlett Miss Elizabeth
17 Chambers R., pntr (j)
19 Forshaw A. C., pol con
21 Cook Mrs. Sophia
23 Tipper J., shopkeeper
Plant street.
25 Gregson W., fd fish dlr
27 Hindmarch W., labr
29 Jones E., storekeeper
31 Hamilton J., labourer
33 Darlington J., labr
35 Miller A., labourer
37 Higginson R., checker
39 Morris W., boiler mkr
41 Hargreaves J., joinr (j)
45 Webster R., smith (j)
47 Rigby C., carpenter (j)
49 Burrow H., lime brnr
51 Burrow T., weaver
53 Dunderdale Mr. Robt.
55 Whittle J., foreman
57 Cornall Mr. Peter
59 Thompson J., traveller
61 Southworth Mrs. B.

63 Britt J. J., weaver
65 Franks Mrs. Emily
67 Callow C. W., overlkr
69 Eccles J., pilot
71 Grange J., foreman
73 Hamer S., overlooker
75 Hind Wm., baker (j)
77 Rigby H., compositor
79 Wignall Thomas, pilot
81 Breakell Mrs. Eliz.
83 Holdway C. A., carpntr
85 Bennett W., paintr (j)
87 Dyson Charles, clerk
89 Coward W., mariner
91 Brown Mrs. Ann
93 Brade Henry, joiner (j)
95 Lawrenson W., enginr
97 Berry Mrs. Susannah
99 Hawarden R., fireman
101 Derham R., labourer
103 Fazackerley W., bricklayer (j)
105 Coulthurst H. J., joinr
107 & 109 Russell C., grocr
111 Hodgson H., driver
Rose R. C., butcher
100 Foster Mrs. Maria
98 Collinson Miss Cath.
96 Beaver W., bookkeeper
Brunswick place.
86 Harrison R., fitter
84 Fishwick W., turnr (j)
82 Dobson E., enginr (j)
80 Ogden Mrs. Catherine
Radcliffe C., firlgt mkr
Elton street.
44 Knowles T., overlooker
42 Helm J., plumber (j)
40 Brade W. H., joiner (j)
38 Rawcliffe R., overlookr
Ivy terrace.
22 Whitehead W., agent
20 Kefford A., signalman
18 Moore W., ship stewd
16 Beesley J., police cons
14 Nelson G., agent
12 Connell R., taper
10 Tallon J., smith (j)
8 Langtree T., pol cons
6 Dent J., brass fnshr (j)
4 Jones A. E., moulder

WATLING STREET ROAD,

Fulwood.

5 Peacock Mrs. Ellen, Girvan villa
7 McClellan Mr. Wm., Hill view
9 Elliott G. B., engineer, Stanley house
11 Kitchen Mr. James, North house
Butcher T. R., bank clerk, Redcliffe
Oglethorpe Mr. Thos., Manistee villa
13 Waterworth Mr. Alfd., Thorn cliff
15 Holland Mrs. E. J.
17 Casson Mrs. Mary
19 Haydock A., agent
21 Hillidge Mrs. M. J.
23 Maylor Mr. James J.
27 Black L., florist
29 Snowden Mr. Arthur
31 Hargreaves Mr. C.
33 Rawcliffe Miss Mary, Prospect villas
35 Sedgwick Miss Eliz., Prospect villas
37 Rogerson Mr. James, Avondale
39 Roskell Mr. George, Diamond cottage
43 Isherwood Mr. Fredk.
45 Kirkby W., manager
47 Abbatt Mr. Jonathan, The Poplars
49 Rhodes Mr. William, Greenroyd
51 Cumpstey Mr. John L., Lea woods
53 Moss Mr. Timothy
55 Taylor Miss Martha
61 Bateman Mr. H. S.
63 Harrison Misses
67 Brown Mr. James, Rocklands
Tipping Mr. James, Grasmere villa
Peel Mr. C. E., Rydal villa
71 Bagot G., butcher
73 Anderton W. H., linesman (Tel. Call office)
Brierley Mrs. Eliz., Avening house
Owen Mr. George, Athol house
77 Kirkham F., agent
79 *Police Station;* P. Smith, sergeant
Clarkson C., grocer
81 Williams J., gardener
Billsborough T. H., clerk, Eden grove
Fielding I., manager, Sefton grove
Palmour Rev. J., M.A., Vicarage
Ellis Mrs. M., shpkpr
Wheatley W., storekeeper, Lancaster house
Ellison A., *Royal Garrison Hotel*
Sumner W., *Sumner's Hotel*
Sumner W. & J., wine and spirit merchnts
Sumner's terrace.
Wallbank R., labr
Cronan P., labourer
Clarke A., pensionr
Cross J., turner
Giblin Mr. Gilbert
Forrester W., florist, Railway station
Peters Rev. T. Abbott, M.A., Altadore
Rudd Robt., cattle dlr, Atherton house
Glen villas.
Gregson Mr. Thos.
Walmsley Mr. Jas.
Ball Mr. John H., May villa
Hodgkinson Mr. Jas., Tebay cottage
Croft Thomas, farmer, Somerset house
Whittle W., Fulwood Lodge farm
Croft James, builder, Milden house
Fulwood Barracks; Col. M. Studholme Brownrigg, commanding officer
Shaw J., photographer
Pigott Miss A. M., Manor house
Sharp Mr. John, Primrose hill
Bulling Sergt.-Major, R.E., Chestnut bank
Sumner Mr. John, Moss Rose villa
Burnaby villas.
3 Chew Mr. Robert
4 Bolton W. H., bank clerk
Horsbrugh Col. A. B.
Workhouse; B. J. Booth, governor
Fulwood Lawn Tennis Club; C. Walmsley, hon secretary
Sumner Mr. James, Fairmont
Ainsworth Mr. W. H., Mansard house
Attwater Mr. Richard, Holm lea
Boyd Mr. Charles, Glencairn
Peak Mr. John, Briarscroft
Powell Mr. Thomas P., Brooklands

Easterby William R., bank cashier, Abbotsford
Jones Mr. William O., J.P., Beechfield
Vaughan Mr. John G., Alwynne house
Newsome Mr. E. L., Glenroy

WATLING STREET WEST,

Fulwood.

Withy grove.
1 Morgan Mrs. Ann
3 Robinson Mr. John
Brown F. C., *Withy Trees Hotel*
Almond terrace.
5 Worthington G., traveller
7 Sykes J., schoolmaster
9 Massey John, clerk
11 Jenson Mr. J.
13 Kelbrick T., grocer
15 Wilshaw Rev. Thos.
17 Parkinson T., smallware dealer
29 Hulme Mrs. Eliza
31 Neill J. C., art master
33 Thornton J., designer
Douglas road.
Vulcan terrace.
35 Knowling Mrs. M.A.
37 Reah Mrs. Mary
39 Garratt Mr. F. G.
41 Davis Mrs. Margt.
43 Topping J., schoolmaster
45 Thornton Mr. Rd.
47 Eccles Mr. John
49 Bennett Mrs. A. M.
51 Davies Mrs. S. R.
53 Margerison G., joiner
55 Porter John, gas rents collector, Carr bank
Ainley road.
57 Mason H., manager
59 Clarke J., traveller
Home for the Blind; Major T. R. Jolly, sec
Derby road.
Derby terrace.
14 Saxon T., salesman
12 Margerison Mrs.
10 Robinson Miss E.
8 Nichols A. A., archt, Dalmeny
6 Garth Mrs. Ellen, Alderbrook
4 McNeil Mr. Andrew Larch house
2 Harrison Mr. John H., Grasmere

WAVERLEY ROAD.

1 Heaps Mrs. Emma
3 Banks T. L., agent
5 Ashworth G., shuttle maker (j)
7 Holmes E., overlooker
20 Brown J., carter
18 Parker G., overlooker
16 Griffin L. A., herbalist
14 Bryne T., clerk
12 Pickavant T., moulder
10 Booth C., overlooker
8 Greenhalgh J., overlkr
6 Place J., schoolmaster
4 Fielding J., dresser
2 Ogden W., manager

WEBSTER ST.,

Ashton.

2 Coupe J., overlooker
4 Stirzaker G., wrhsmn
6 Peggin J. A., mchnc
8 Richardson C., clerk
10 Bryning Mr. Wm.
14 Whithead Mr. Wm.

WELLFIELD RD.

1 Lawrenson F., labr
2 Norris T., overlooker
3 Baker Mrs. Elizabeth
4 Done Mrs. Annie
5 Wilson W., frd fish dlr
6 Monks Miss Alice
7 Hines J., bricklyr (j)
8 Soper W. H., engnr (j)
9 Atkinson T., mariner
10 Sumner R., weaver
11 Elliott G. H., weaver
15 Bonser W., bootmaker
16 Pilkington J. H., fitter
17 Sumner C., fruiterer
18 Hill John, butcher
19 Jacques W., eng driver
20 Atherton E., labourer
21 Marsh T., spindle mkr
22 McLean Misses
23 Wane W., linesman
25 Waring T., warehsmn
26 Heaton Mrs. Ann
27 Chapman Mrs. Betsy
28 Yates Thomas, labr
29 Callan J., coachbuildr
30 Abraham W., postman
31 Heskin T., mechanic
32 Coupe Mrs. Jane
33 Durham W., engnr (j)
34 Davis Mrs. Mary
35 Riding H., labourer
36 Airey W., cbnt mkr (j)
37 Foster M., weaver
38 Sergeant Mrs. Ann
39 Gilbert Mrs Mary
40 Ward R., overlooker
41 Crook Mr. Joseph
42 Gardner C., labourer
43 Hayes Miss Jane E.
44 Durham G., hardware dealer
Preston Cotton Spinning, &c., Co., Ltd.
46 Nicholson Mr. Isaac
47 Slater G., labourer
48 McKeowen M., mldr
Wellington street.
49 Shaw G., moulder
52 Melling Mr. James
53 Callow A., grocer
54 Taylor E., butcher
55 Hodgkinson J. W., mechanic
56 Brunning Mr. J. R.
57 Dickinson W., pointsman
58 Baldwin W. H., spnnr
59 Gardner G., builder
Ingot street.
Makinson E. & W. G., Wellington works
3 Johnson G., engine tenter
4 Kellett O., eng drvr
60 Bibby Mrs. M. E., drpr
61 Squires T., mason (j)
62 Hodgkinson Mr. Adam
63 Porter G., painter (j)
64 Huntington Mrs. E.
65 Radcliffe Mrs. Alice
66 Loxham J., overlooker
67 Briggs Miss Hannah
68 Rawcliffe W., eng drvr
69 Whittle R. H., overlkr
St. Mark's Schools
Mill street.
70 Kellett J., *Ribble View Inn*
71 Richardson A., shpkpr
72 Preston J., tinner
73 Ashcroft J., labourer
75 Duckworth H., labr
76 Macauley J., moulder
77 Pickup J., spinner
78 Grimshaw Mrs. H.
79 Bradley W., smith (j)
80 Moss Mrs.
81 Clarkson Mrs. Grace
82 Kellett Mrs. E. A.
83 Mason J., mechanic
84 Barclay A., painter (j)
85 Billington T., carter

86 Mather J., smith (j)
Athol street.
87 Thornley J., grocer
88 Clough Mrs. M. J.
89 Edwards E., tailor
90 Heskin W., labourer
91 Sumner R., yardsman
92 Procter J., waggon builder (j)
93 Gillett R., platelayer
94 Atherton Mr. Peter
95 Dunlevy J., smith (j)
96 Forshaw Mrs. M.
97 Bowes J., stationer
98 Green W., *Pedder's Arms*
99 Coupe Mrs. Margaret
100 Gutteridge C. F., bootmaker (j)
101 Lythgoe W., plasterer
102 Bennett R., traveller
103 Dagger Mrs. Jane

WELLINGTON RD.,

Ashton.

1 Atkinson Mrs. R.
3 Noad H., electrician
5 Worthington J., gold wire drawer
7 Longmire T., spinner
Webster street.
9 Rayner W., grocer
11 Dixon Mrs. Harriet
13 Richards R., overlkr
15 James G., fireman
17 Baker R., coachbuildr
19 Walker R., joiner (j)
21 Walker W., letter sortr
23 Marsden T., overlkr
25 Armstrong Mrs. Mary
27 Clarke W., fishmonger
27 Goodier W., overlooker
29 Taylor T., butcher
Threlfall street.
31 & 33 Shimell W., grcr
35 Tindall C., bootmaker
37 Lowe F., clerk
39 Ward F. H., draper
41 Forrest, Livesey, & Co., chemists
Brampton street.
47 Pearson Thos., foremn
49 Roark John, clerk
51 Smith John, clerk
53 Huntington J., electrician (Tel. Call office)
55 Knowles R., overlookr
57 Goodier Mrs. Ann
Elton street.
59 Thompson Misses, confectioners
61 Haycraft C. H., plmbr
63 Bullough & Eaves, milliners
65 Morgan R., grocer
67 Holdridge R., police constable
69 Worthington H., stationer
71 Dickinson Mrs. M. E., tobacconist
73 Shaw James, grocer
Brunswick place.
75 Hardman E., bootmkr
77 Dawson Miss S. J., dressmakers
79 Knagg E. T., clerk
81 O'Grady D., traveller
83 Noblett Miss Agnes
85 Davison W., mechanic
Prospect place.
87 Clarke Mr. L. H.
89 Cross Miss M. A.
91 Atkinson H., drghtsmn
93 Thwaites W. H., architect's assistant
95 Thompson J., engine driver
97 Clegg Mrs. J., dressmaker
99 Lucas Mr. John
101 Turner R., moulder
103 Eckett Miss S. J.
105 Williams Mr. Robert
107 Lamb Dr. Hugh
Tulketh road.
56 Gregson Mr. James, Shaftesbury house
54 Sinclair W. F., car inspector, Gordon hs
Tulketh avenue.
Wesleyan Chapel and School
46 Hustwick J., case mkr
Bank place.
40 & 42 Co-op. stores
38 Freeman Miss Sarah
36 Rigby T., checker
34 Marsh Mrs. Margaret
32 Lund Miss Ann
30 Hopkinson W., painter
28 Halsall T., master mariner
26 Hacking J., mason (j)
Oswald road.
24 Thompson W., labourer
22 Fazackerley L., gardnr
20 Corless J., foreman
18 Radcliffe C., firelight maker
16 Clitheroe H., cabdriver
14 Clifton Mrs. Elizabeth
Ashton Institute; S. J. Gilbert, secretary
8 Pendleton Mrs. E.

WELLINGTON ST.

(INCLUDING BOWLING STREET).

21 Ayrey E., grocer
22 Bateson J., overlooker
23 Gore William, labourer
24 Marsden W., manager
25 Fairclough Misses
26 Dixon Mrs. Mary Ann
27 Hodgkinson Mrs.
28 Brierley Miss Beatrice
29 Fairclough T., porter
30 Sparling W., joiner (j)
31 Townsend A., joiner (j)
32 Rigby M., joiner (j)
33 Critchley W. H., plastr
34 Pearson R., planer
35 Anderton R., gardener
36 Mitchell A., moulder
37 Rawstrone Miss Mary
38 Unsworth H., plastr
39 Swift J. W., mechanic
41 Wood J. W., eng drvr
42 Miller R., porter
43 Billington B. B., ovrlkr
44 Beesley J., driver
45 Smith Mrs. Sarah E.
46 Stell W., engine driver
47 Corless T., brakesman
48 Tyrer J. C., weaver
49 Taylor Wm., grocer
50 Ratcliffe S., loomer
51 Dwyer J., spinner
53 Atkinson W., brksman
54 Grundy B., brakesman
55 Fenton R., fireman
56 Taylor R., labourer
57 Vickers Thos., fitter
58 Breakell J., labourer
59 Whewell T., eng driver
60 Roocroft J., eng driver
61 Mitchell T. S., loomer
62 Pritt E., bricklayer
Allanson R., engineer
Quinn J., painter
Cox C., bricklayer
Bennett W., agent
Bagshaw R., joiner
Shaw Mrs. Mary
Baron W., san inspctr
Wilkins R., mechanic
Flintoff T., patrn mkr
St. Mark's School
Fish R., florist
Dalzell A. E., bootmkr
Newsham W., mechnc
Ainsworth J., tailor
Turner G., fitter
Welsby W., mechanic
Leggett Wm., clerk
Dovey E. W., fitter
Pye Richard, fitter

Atkinson Hy., mchnc
Taylor J., basket mkr
Kirkham H., eng drvr
Clarkson J., carter
Fletcher R., moulder
Fazackerley N., engine driver
Cookson J., driver
Bell T., fireman
Fish James, driver
Fyles Miss Amelia
Beswick L., guard
Clough A., engine drvr
Gosling Henry, grocer
Bainbridge J., eng drvr
Hodson W., eng drvr
Fowler J. H., brksman

WELLINGTON TERRACE.

1 Anderson W.D.,inland revenue officer
2 Yates Mrs. Margaret
3 Toulmin J. P., travllr
4 Lawrenson Mrs. I.
5 Turner Mr. John
6 Topping N., storekpr
7 Worthington Mr. E.
8 Bolton W., engineer(j)
9 Johnson Mr. James
10 Bownass Mr. W. H.
11 Megahy Mr. B. T.
12 Moore Mrs. Mary J.
13 Serjeant W., schlmstr
14 Chapman Rev. D. M. B., M.A., St. Mark's vicarage

WEST CLIFF.

11 Utley W. B., cattle dlr
12 Taylor Mr. A.
North Cliff street.
13 Anderton Mr. James
14 Ingham Mr. Henry
15 Harding Mrs. Alice
16 Park Mr. John
17 Banister Rev. E. D.
20 Davis M. P., M.A., school
21 Tomlison Mr. John
22 Bourne Mr. Wm. T.
23 Cunningham Rev. F.
24 Clarke Rev.C. M., M.A.
25 Richards Mr. William
26 Branson Mrs. Jane
27 Rolfe Rev. Thomas C.
28 Firth Mr. E. C. C.
29 Hodgkinson Miss E. C.
Park entrance
Tye Henry E., park superintendent
29aGreenwood Mr.E.,J.P.
29bAdams J. F., district auditor
29cCotman Mr. Frederick
30 Kenyon Mr. William
31 Linell Mr. William H.
32 Sharp Mr. John, J.P.
33 Toulmin Mr. Geo.,J.P.
34 Tootell Mr. G. H. L.
35 Toulmin Mr. John,J.P.
36 Clemesha Mr. A., J.P.
37 Arnoux Mrs. M.
37 Kendal Miss T.
Cliff street.
40 Dewhurst Mr. George
41 Coulthard Mr. T., J.P.

WEST CLIFF TER.

1 Cockshutt Mr. Joshua
2 Heaps Mr. Thomas
3 Margerison Mr. James, West Cliff house
9 Clemesha Mr. B., J.P.
10 Maynard Mr. W. H.

WESTON STREET.

1aO'Neill C., boiler mkr
1 Speight J., tinner
2 Partington W., sacristan
3 Nelson W., spinner
4 Bamber T., joiner (j)
5 Leggett A.,postal inspr
6 Nightingale T., agent
7 Sykes Mrs. Ann
8 Topping W., smith
9 Taylor R., weaver
10 Livesey H., tailor (j)
Farington street.
11 Moon Thos., labourer
12 Taylor Mr. Robert
13 Bond Mrs. Mary
St. Walburge's Church, Schools, and Presbytery; Revs. J. O'Neil, W. Splaine, J. Ross, and W. Minealis,S.J.

WEST STRAND VIEW.

(SEE WATERY LANE.)

WEST VIEW TER.

1 Rostron J., driver
2 Airey A., traveller
3 Bennett Mrs. Alice
4 Bailey Mrs. Mary
5 Bracewell W., clerk
6 Caunce W., railway inspector
7 Wilkinson T., cabt mkr
8 Bond J., overlooker
9 Isherwood J., agent
10 Boardman Mrs. J.
11 Tyrer Mrs. Ellen
12 Abbott Miss Margaret
13 Cross T., master mrnr
14 Worthington J., mech
15 Fawcett R., manager
16 Fish G., taper
17 Fisher Hy., smith (j)
18 Seddon Mrs. Ann
19 Byrne John, agent
20 Martin J., manager
21 Abbott H., overlooker
22 Burrow Mrs. Rebecca

WEST VIEW.

18 Crook J., shopkeeper
20 Higgins C., bricklayer
26 Marsh Miss Ellen
28 Windle Miss Lucy A.
30 Bower J. W., dresser
42 Livesey C., bricklayer
44 Metcalf J., loomer

WHARF STREET.

Sharples W., *Corporation Arms*
Mayor & Son, rope manufacturers
Livesey John & Son, wholesale fruiterers
Scarborough R., corn merchant
Bonney A. & Co.,wholesale grocers
Wilding & Sons,plmbrs
Hardman G., smith
Leeming J., wheelwrt

WHITTINGHAM STREET.

2 Leach James, foremn
3 Clarkson Mr. L.
4 Gornall Miss Alice
5 Larbey T., fireman
6 Daniel F., overlooker
7 Hargreaves W., ovrlkr
8 Hargreaves J., fireman
11 Coupe W., labourer
14 Moss J., engineer (j)
22 Webster J., patrn mkr
30 Boothby W.,machinist
31 Green Mrs. Kate
37 Salisbury J., taper
38 Mayor John, overlker
39 Mayor Jas., overlooker
40 Shaw J., engine tenter
41 Winstanley W., bricklayer (j)
43 Lyons T., engine driver
56 Bolton V., eng tenter
57 Haresnape J., plumber

58 McFetteridge J., tailor
59 Gilroy John, mariner
61 Sharp James, spinner
62 Coward Mrs. Elizabeth
66 Rhodes E. H., clerk
67 Foster John, weaver
68 Tyrer R., engine driver
69 Haresnape Miss M.
70 Moore Mr. Peter
71 Waddington T., grocer
73 Nightingale J., spinnr
74 Edgar A., saw mkr (j)
75 Flintoff T., stoker
76 Turner Wm. George
78 Porter T. H., fireman
79 Balshaw J. labourer
80 Ascroft T., fish dealer
81 Gornall J., cowkeeper

WIGNALL ST.

1 Bradshaw Mrs. B.
1 Duckworth W., ovrlkr
2 Sowerbutts Mrs. I.
14 Alston T., labourer
17 Crook T., shopkeeper

WILBRAHAM ST.

59 Sweeney M., shopkpr
61 Sharp J., mechanic
79 Ashcroft D., carter
87 Wilson S., spinner
193 Dobson J., whlwright
195 Wilson Mrs. Elizabeth
103 Wiggins R., labourer
105 Borwick C., turner (j)
109 Parker G., weaver
124a Houghton H., fruitrer
124 Heskin Mr. John
112 Moorby J. R., warder
110 Cruse Mrs. Ellen
108 Hall J., foreman
104 Craven M., weaver
Cemetery road.
76 Lambert C., shopkper
44 Carter R., wire worker

WILDMAN ST.

1 Barnes Mrs. Mary
11 Cousins Mrs. Catherine
35 Eastham R., loomer
39 Birtwistle Mrs. I.
75 Hesketh R., hawker
77 Whittaker Mrs. M.
124 Dixon A., cattle dealer
122 Metcalfe R., labourer
104 Burrow J., warehsman
100 Mayor Mrs. Ellen
78 Shorrock Mrs. Ann
Trafford street.
72 Lambert T., driver
64 Salter Thomas, agent
58 Perry W., platelayer
56 Vickers M., labourer
50 Rawlinson Mr. Thos.
48 Churchman H. J., manager
48 Wharton Mrs. H., dressmaker
36 Dixon S., loomer
26 Owen W. H., fitter
24 McCann J., police con
14 Catterall Mrs. Ann
12 Dixon Thomas, agent
8 Leece R., chairmkr (j)
6 Porter R., overlooker
2 Walmsley Mrs. Mary

WILLIAM STREET.

4 Berry Mrs. M., shpkpr
7 Hothersall J. H., *Old House at Home*
14 Dunderdale W., *Paradise Tavern*
26 Head B., *Hearts of Oak*

WINCKLEY SQ.

1 *St. Wilfrid's Presbytery*; Revs. F. Scoles (rector), J. Maguire, G. Fitzpatrick, J. E. Blackett, John Benson, John H. Wright, Edward Parry, S.J.
2 Craven J., solicitor
3 Todd J., accountant
4 Langdon J. Winkley, M.R.C.S.
Winckley street.
5 *Girls' High School*; Miss Dodd, head mistress
6 Garner J. E., M.D.
7 Moore Edwin, M.D.
7 Moore Dr. Walter F.
8 Lightbourne J. A., M.D.
9 Trimble Robert, M.D.
10 *Winckley Club*; J. P. Muspratt, hon. sec.
Cross street.
11 Hammond J. H., M.D.
12 Miller Mr. N., J.P.
Starkie street.
13 Catterall Mrs. Louisa
14 Laugharne Mr. R.
15 Rigby J. A., M.D.
Camden place.
16 Tullis Mr. James
17 Bell Mrs. Jane
18 Bell F., L.R.C.P.
19 Pilkington H. O., M.R.C.S.
Ribblesdale place.
20 Eccles Mr. John C.
21 Dixon Mr. F. E.
22, 23, & 24 *Convent of Sisters of the Holy Child Jesus*
Garden street.
25 Dawson Mr. R. A.
25a Brownrigg Col. M. S.
25b Mooney A. P., M.D.
26 Farnworth E. J., accountant
27 Brown R. C., M.R.C.P.
28 Rigby Charles, M.B.
30 Andrew E. J., surveyor
31 Backhouse G. D., physn
32 Collinson F. W., M.D.
33 Garlick & Sykes, civil engineers
Catholic Day College; Revs. John H. Wright and Edward Parry, S.J.
35 Ascroft W. & R., solicitors

WINCKLEY ST.

2 Brook F., printer
3 Brierley A., solicitor
4 Fair T. & Son, land agents
5 Davies & Crane, accnts
5 Littlewood Brick & Tile Co., Ltd.; W. Davies, secretary
6 & 7 Edelston & Son, solicitors
8 Fair J. W. & Rea, land agents
9 Gilbertson W. P., architect
10 *Chancery of Lancashire*; A. Pearce, registrar
10a Edelston P. H., solicitor
11 Thorp Titus & Ainsworth, accountants
12 Ingham R. & Co., livery stables
13 *Conservative Registration Office* (Blackpool Division); J. J. Bramwell, secretary
13 Harding J., architect
14 *County Court Office*; W. J. Dickson, registrar
15 Houghton, Myres, & Reveley, solicitors
17 Buck & Dicksons, solicitors
18 Park & Son, civil engrs

WOLSELEY ROAD.

1 Parkinson F., printer
3 McElroy Mrs. W.
76 Bailey E., carriage inspector
78 Hayton Geo., mechanic
80 Wilcockson E., joiner
82 Hewitt E. E., guard
84 Bridge R., police con
86 Dale E., carpenter
88 Collinson A., porter
90 Green W. H., traveller
92 Melling W. H., packer
94 Whiteside H., bookkpr
96 Terry W., porter
98 Passmore G., grocer

WOLSELEY PLACE

1 Hawes C., labourer
2 Cookson R., coachman
3 Slater J., platelayer
4 Walmsley W. H., carter
5 Halsall H., horse brkr
6 Croft D., joiner (j)
8 Worden Wm., joiner (j)
9 Hall Robert, broker
10 Knowles E., mechanic
11 Brown Mrs. Jane
12 Hodgson E., conductor
13 Robinson Mr. Robert
14 Frankland B., telegraphist
15 Newsham Mrs. Eliz.
16 Richardson R., upholsterer

WOODHOUSE GROVE.

1 Dickinson Mr. Thos.
3 Gillings G., grinder
4 Wilson T., labourer
5 Taylor Thomas, carter
6 Caton Mrs. J., grocer

Gerrard street.

15 Crossley J., grocer
16 Whitney W., boiler inspector
17 McOwen J., labourer
18 Burton Mrs., dressmkr
19 Crompton J., eng drvr
20 Metcalfe E., fitter
21 Parry R., painter (j)
22 Hodson J., joiner (j)
23 Coupe Mrs. Eliza
24 Elliott T., engine drvr
25 Fisher Rt., smith (j)
26 Culshaw Mrs. Eliz.

WREN STREET.

1 Holland J., reporter
3 Yates G., collector
5 Davies P. G., salesman
7 Coates Mrs. Mary Ann
9 Shuker W. A., enamllr
11 Hornby J. W., agent
6 Hindle W., cashier

WYRE STREET.

7 Johnson W. H., labr
9 Smith G., labourer
11 Brade W. H., builder
22 Rae A., fruiterer
18 Critchley Mr. Foster
16 New H. E., coach builder (j)
12 Bramley Mrs. Ann
6 Bird Thomas, labourer
4 Bramley J., tailor (j)
2 Lee John, labourer

YOUNG STREET.

4 Porter J., greengrocer
26 Bibby W., shopkeeper
30 Driver W., overlooker
31 Gardner R., overlooker
39 Collins J., chimney sweeper

ZETLAND STREET

(Late Margaret Street West).

1 Spencer R., spinner
3 Portlock J., weaver
14 Askew J., cowkeeper
12 Birchall Mrs. Alice
10 Portlock J., labourer
8 Brown C., clothlooker
2 Snelham T., fireman

FULWOOD.

This township, $1\frac{1}{4}$ miles from Preston, constitutes one of the prettiest suburbs of the town, and the portion known as Fulwood Park contains many genteel residences. The district is divided into three wards, named Central Ward, East Ward, and West Ward, each returning four members to the District Council. The township for electoral purposes is in the parliamentary borough of Preston, in the Amounderness County Council division, and in the Preston Union. *Cadley* also contains several respectable dwellings. The population in 1881 was 3,725, and in 1891 4,112; and the rateable value is £23,000. The township is lighted by the Preston Gas Co. The *Water Works* were established in 1885, the first sod being cut on the 1st July, 1883, by Mr. R. Veevers. There is now an ample supply of excellent water, and the adjoining townships of Haighton, Broughton, Whittingham, Goosnargh, Grimsargh, and Ingol are also supplied from these works. Two storage reservoirs at Barns Fold, near Beacon Fell, about 20 acres in extent, and will hold about 90,000,000 gallons, and the Haighton Reservoir is capable of holding 5,000,000 gallons. Amongst other improvements contemplated in the immediate future is a new

sewage scheme. *Christ Church* is a neat stone building, erected in 1865, from a design by Messrs. Myers and Veevers, of Preston, at a cost of about £5,000. It contains 431 sittings, of which 141 are free. The benefice is a vicarage, of the annual value of £290, in the patronage of the Vicar of Lancaster, and held by the Rev. John Palmour, M.A. In the township are extensive Barracks, the Union Workhouse, the Harris Orphanage, the Home for the Blind, the Home for the Aged Poor, and the Poor Law Certified School, already noticed in the account of Preston.

(The Directory is included with that of Preston.)

URBAN DISTRICT COUNCIL.—Arnold Brierley, *clerk*; E. H. Naylor, *surveyor*; Dr. Garth, *medical officer*; James Bibby, *captain of fire brigade.*

WALTON-LE-DALE.

THIS ancient parochial chapelry is separated from the borough of Preston by the Ribble, and has a large village of its own name near the confluence of that river with the Darwen. The former is here crossed by a substantial stone bridge, erected in 1782. The township is in the hundred of Blackburn, parliamentary division of Darwen, and in the Preston Union. It contains also the villages of *Bamber Bridge*, *Brownedge*, *Lostock Hall*, *Gregson Lane*, *Higher Walton*, *School Lane*, and *Penwortham Mill*, with a number of dispersed dwellings. It is the head of a County Council division, embracing the townships of Walton-le-Dale, Cuerdale, Farington, Little Hoole, Much Hoole, Howick, Hutton, Longton, Penwortham, and Samlesbury. The township contains 4,683 acres, and its rateable value is £50,897. The principal landowners are Sir James de Hoghton, Bart., Thomas Townley Townley-Parker, and R. Whittaker, Esquires. The former is lord of the manor and coroner; but the practical duties of this office are performed by his deputy, W. Ascroft, Esq. The Petty Sessional Division includes the townships of Walton-le-Dale, Samlesbury, and Cuerdale; and a Court is held in the Court House, Bamber Bridge, a neat building erected in 1882, and which has superseded the old Court House, in the village of Walton-le-Dale. The East Lancashire section of the Lancashire and Yorkshire Railway has stations at Bamber Bridge, Preston Junction, and Lostock Hall; and the township participates largely in the staple trade of the county. Its population in 1801 was 3,832; 1821, 5,740; 1841, 6,659; 1851, 6,877; 1861, 7,382; 1871, 8,187; 1881, 9,286; and 1891, 10,556. The township is lighted with gas by the Preston Gas Co., and a supply of water is obtained from a well in the millstone grit, at Brindle, and from the Manchester Corporation Works, Thirlmere. A Sewage Scheme for the township has recently been completed at a cost of about £30,000, and the engineer to the scheme was Mr. F. E. Dixon. Under the Local Government Act of 1894 the parish is divided into four wards, viz., Bamber Bridge East, Bamber Bridge West, Walton St. Leonard's, and All Saints', and the *District Council* comprises 12 members. Its meetings are held in a good building in Bamber Bridge, erected in 1881.

St. Leonard's Church stands on an eminence a short distance above the village of Walton, and its tower is a conspicuous object for miles round. It was originally called Lowe Church, from the Saxon word *lawe*, an elevation. The chancel and tower are of the Perpendicular style, and were erected about the 13th century, but the church existed in 1190, was rebuilt 1798, and restored in 1864. A good organ was purchased in 1872, at a cost of £570, and recently a stained-glass window was placed in the north transept, at a cost of £200. The church contains 920 sittings, of which 484 are free. The benefice is a vicarage, value £320, in the gift of the Vicar of Blackburn, and held by the Rev. Seymour Harris, M.A. Population of the parish in 1891, 2,934. The *National School* was built in 1835, and convenient class-rooms were added in 1869. In 1870 a *school* was built in School Lane, in lieu of an old one, which stood there since 1672. On the 23rd August, 1879, was laid the foundation stone of a *Catholic Church*, on the road to Higher Walton. It is a handsome Gothic edifice, from designs by Messrs. Pugin and Pugin, of Westminster, and the cost of its erection was about £6,000. It is dedicated to the Blessed Virgin and St. Patrick, and will accommodate about 500 persons. In the sanctuary and over the Lady altar are handsome stained glass windows recently erected. Rev. George R. Turner, O.S.B., pastor. The old chapel, built in 1857, now used as a school, will hold 300 children. A cemetery adjoins this place of worship. The *Wesleyans* have a *Chapel* in Walton village, erected in 1882, which has superseded an older building. The *Working Men's Institution*, situate in Church Brow, was erected in 1881, by R. Calvert, Esq., J.P., at a cost of £1,400, and a gift of 1,000 volumes was made by the same gentleman to the institution in 1891. In 1897, in order to commemorate the Diamond Jubilee of her late Majesty, a Drinking Fountain was erected, by the inhabitants, on the Chorley Road.

BAMBER BRIDGE is a populous village on the East Lancashire Railway, 3½ miles S.S.E. from Preston. *St. Saviour's Church* was built in 1837, on land given by the late R. T. Parker, Esq. It was enlarged in 1886-7, by the addition of chancel and transept and lengthening of the nave. The alterations were carried out from designs by Messrs. Myres, Veevers, & Myres, of Preston, the cost being £3,300. The late G. B. Dewhurst, Esq., presented the church with a good organ, and to his memory three stained-glass windows have been placed in the chancel—one erected by Harry Dewhurst, Esq., and the other two by the workpeople of Cuerden Mill. The church now contains 850 sittings, the number heretofore being 650. The benefice is a vicarage, value £314, in the patronage of the Vicar of Blackburn, and held by the Rev. J. Taylor. Near the church is a good school, built in 1884. A *Wesleyan Chapel*, in the Early English style of architecture, was erected here 21 years ago, at a cost of £2,000. *St. Aidan's Church*, built in 1895, is from a design by Mr. R. Knill Freeman, of Manchester. At present only the east end has been completed, leaving the west end for a future extension. The church, when completed, will consist of nave, side aisles, chancel, and transepts. The cost of the present portion was about £5,200. The style adopted is late Decorated Gothic, and when completed there will be sitting accommodation for 800 persons. There are at present

about 500 sittings. The benefice is a vicarage, of the value of £150, in the patronage of the Bishop of Manchester, and held by the Rev. Philip A. Lillie. The old chapel, built in 1821, is now used as a Reading Room in connection with St. Saviour's. The *Conservative Club* was built in 1888, at a cost of £1,250, inclusive of site and furnishing. There are billiard, reading, smoke, and committee rooms, and an assembly room, capable of accommodating 350 persons. Attached is a bowling green. The *Liberal Club* was also built in 1888, at a cost of £1,000, including furnishing. The *Drill Hall* (Right Section, No. 2 Position Battery), 5th L.V.A., was built in 1887, at a cost of nearly £800, including land. Major T. R. Jolly, V.D., is commanding officer.

BROWNEDGE is three miles S.S.E. from Preston, and here is a beautiful Catholic Church, dedicated to *St. Mary*. The mission was first established about the year 1780, by the Rev. Oswald Eaves, and the chapel then erected was superseded by another, which was built in 1826. In 1891-2 this structure was almost entirely rebuilt, the exception being the tower and spire. The wall at the east end was taken down, and the church carried 100 feet back, the total length, including porch and chancel, being now 192 feet. The mean breadth is 71 feet, and across the transepts about 100 feet. The noble sanctuary is supported by a colonnade of ten granite pillars, and a new high altar, designed by Pugin, has recently been erected. A handsome open Gothic roof replaces the old one, and the outer walls are supported by buttresses. On the west side are two new sacristies, Lady chapel, transept, confessionals, and baptistry. In August, 1900, a new altar in the Lady chapel was erected at a cost of £800. It is composed of white marble and alabaster, and was designed by Mr. Bernard Smith, of London, and built by Messrs. Boulton, of Cheltenham. The walls of the nave have been raised, and six rose windows, with ornamental gables inserted. Longridge and Whittle stone has been used for the exterior walls. The church has been refloored and fitted with new heating apparatus. The church will accommodate 1,200 persons. The alterations were carried out from designs by Messrs. Pugin & Pugin, of Westminster, and the contractor was Mr. Charles Walker, of Brownedge and Preston. The spire is 120 feet high, and contains a peal of six fine-toned bells, the principal one being given by the Rev. F. Cooper, a native of Brownedge. The church is under the pastoral care of the Rev. Thomas B. Clarkson, O.S.B. The Schools were enlarged in 1882 by the addition of a boys' school. The girls' school is taught by the Sisters of Charity of St. Paul. At Lostock Hall a new school-chapel, dedicated to *St. Paulinus*, was erected in 1891, at a cost of £1,500. It will seat 400 persons, and is served from St. Mary's.

HIGHER WALTON is a populous village about three miles S.E. from Preston. Here are extensive mills, belonging to Messrs. G. & R. Dewhurst. *All Saints' Church*, erected in 1862 and consecrated 1864, consists of nave, chancel, south aisle, and north-eastern transept, and will seat 604, with 349 free sittings. The spire was finished in 1871, at a cost of about £600; and a peal of six bells was presented by the late E. Rodgett, Esq., in 1872. One of the stained-glass windows is of very artistic design and execution. It was put in, in

1877, by the late Mr. Rodgett, who completed the decoration of the entire chancel in a most beautiful manner. In 1891, two stained-glass windows were erected to the memory of the late George B. Dewhurst, Esq., subscribed for by the workpeople of Higher Walton Mills. The pulpit, of alabaster, is in memory of the late Edward Rodgett, Esq., and was presented by his widow, who also presented an eagle lecturn of brass. The benefice is a vicarage, value £300, in the patronage of the Bishop and the Vicar of Blackburn alternately, and the Rev. G. Bladon is vicar. The vicarage house was erected near the church, from designs by Messrs. Paley & Austin, of Lancaster. The *School* was erected in 1864. The *Wesleyans* have a chapel here, built at a cost of £800; and the *United Methodists* have one at Cuerden Green. The *Higher Walton Institute* was erected in 1883, by Messrs. G. & R. Dewhurst, at a cost of about £1,000.

District Council.—John Nelson (chairman), Dr. C. J. Trimble, James L. Naylor, John Aspden, Joseph Turner, Dr. Thomas Sharples, Robert Woodhouse, John Rawcliffe, Edward Houghton, G. Longworth, and J. P. Waterhouse; *Clerk and Solicitor to District Council*, W. S. Woodcock; *Surveyor*, F. E. Dixon; *Medical Officer of Health*, Dr. R. Trimble; *Treasurer*, Thomas Stordy; *Nuisance Inspector*, Thomas Moxham; *Rate Collector and School Attendance Officer*, Thomas Higginson; *Guardians*, J. Hayhurst, Robert Woodhouse, and J. Crossley; *Assistant Overseer and Registrar of Births and Deaths*, George Lancaster, Bamber Bridge.

Post Office and Money Order Office at Mrs. Mary E. Birkenhead's, Walton. Letters arrive, *via* Preston, 6-45 a.m. and 4-30 p.m.; and are despatched at 9-0 a.m., 6-10 p.m. and 7-30 p.m.

Post and Money Order Office at J. T. Hilton's, Station Road, Bamber Bridge. Letters, *via* Preston, arrive at 7-0 a,m., 1-45 p.m., and 5-45 p.m; and are despatched at 10-0 a.m., 1-30 p.m., 5-30 p.m., and 8-10 p.m. Sunday delivery, 7-45 a.m.; despatch 7-45 p.m.

Post and Money Order Office, Lostock Hall, at Joseph Loxham's. Letters arrive, *via* Preston, 7-15 a.m., 3-30 p.m.; and are despatched at 11-45 a.m. and 6-50 p.m.

Post and Money Order Office at George Noblett's, Higher Walton. Letters arrive, *via* Preston, 7-45 a.m. and 5-10 p.m.; and are despatched at 8-0 a.m. and 5-10 p.m.

Post Office at James Parker's, Gregson Lane. Letters arrive, *via* Preston, 6-15 a.m.; and are despatched at 6-10 p.m.

Post Office at Thomas Seed's, School Lane. Letters arrive, *via* Preston, 8-0 a.m. and 5-30 p.m., and are despatched at 8-0 a.m., 5-30 p.m., and 8-45 p.m.

WALTON-LE-DALE MISCELLANY.

Abbott Mrs. Ann, 8 Walton green
Ainsworth Christopher, miller (j.), 8 Ribble crescent
Armstrong Jas., turner (j.), 10 Bridge ter
Ashton Mrs. Ellen, Yew Tree house
Baldwin Joseph, weaver, 179 Chorley rd
Baldwin Misses Margaret and Annie, stocking knitters, 155 Chorley road
Baldwin Thomas, weaver, 95 Chorley rd
Balshaw Mrs. Mary, 119 Chorley road
Bannister James, pointsman, Preston Junction
Barker Isaac, carver (j.), 46 Chorley rd
Barnes Mr. Alfred, 171 Chorley road
Barnes Joseph, police sergt., Chorley rd
Barnes Hubert, miller (j), 135 Chorley rd
Baron Thomas, boot and shoe maker, 152 Chorley road
Beardsworth James, gardener, 181 Chorley road
Bell Mr. George, 16 Church street
Bennett Thomas, platelayer, Preston Junction
Bibby Mr. Robert, 42 Chorley road
Birch Walter de Hoghton, Esq., land agent for Sir James de Hoghton, Bart.; office, New road; h. Knott house
Birkenhead Mr. James, 115 Chorley road
Birkenhead John T., weaver, 4 North Ribble street

Birkenhead Mrs. Lucy, 15 Chorley road
Birkenhead Thomas, stationer, 86 Chorley road
Blackwell James, wheelwright (j.), 3 Ribble crescent
Bland Alfred, weaver, 3 Bridge terrace
Booth Henry, overlkr., 2 North Ribble st
Booth Mrs. Mary, 83 Chorley road
Booth Thomas, mason (j.), 91 Chorley rd
Booth Wm., spinner, 3 North Ribble st
Bramley John James, tailor (j.), 8 North Ribble street
Brierley James, spinner, 4 Bridge ter
Brierley Thos., labourer, 175 Chorley rd
Brindle Mr. Thomas, 17 Chorlev road
Brown Edward, storekpr., Gas house
Butler Mr. William, Birch house
Calvert Richard, Esq., J.P., Walton house
Carter Mr. James, 22 Chorley road
Carter Mrs. Martha, 66 Chorley road
Carter Thomas, overlkr., 21 Pleasant vw
Clark Miss Mary, shopkeeper, 124 Chorley road
Coates Thomas, engineer (j.), 30 Chorley road
Coates Wm., overlooker, 25 Chorley rd
Coates Mr. Wm., 3 Higher Walton road
Conservative Club, 104 Chorley road; James Smith, secretary
Cook James, carter, 143 Chorley road
Cookson Mrs. Elizabeth, 79 Chorley rd
Cookson Mrs. Jane, 182 Chorley road
Cookson Mr. William Hy., 44 Chorley rd
Cookson John, weaver, 15 Walton green
Crossley Wm., tinner (j.), 62 Chorley rd
Crozier Rd., cashier, 6 North Ribble st
Crowe Mrs. Mary, 23 Pleasant view
Dawson John Wm., pointsman, Preston Junction
Dewhurst Mrs. Ellen, The Grove
Dougal John R., stationer and tinner, 94 Chorley road
Dougal Robert J., yeast dealer, 9 Prospect terrace
Eastham James, herb beer maker, 154 Chorley road
Entwistle Mr. William, 7 Queen's ter
Entwistle Miss Jane, 4 East view
Fairclough Richard, weaver, 14 Higher Walton road
Fiddler Mrs. Alice, 4 Walton green
Fiddler Mrs. Ann, Carwood cottages
Fowler Misses Isabella and Margaret, 29 Chorley road
Gaskell Mr. Samuel, 1 Garden cottages
Gatty Victor Herbert, Esq., Highwood
Gillibrand Mr. John, 25 Pleasant view
Gornall Mrs. Elizabeth, 36 Chorley road
Gornall John E., taper, 26 Chorley road
Gorton Mrs. Miles, 2 West view
Graham George, M.B., B.Ch., B.A.O., The Hollies
Greaves Mrs. Alice, 47 Chorley road
Greaves John, coal agent, 38 Chorley rd
Gregory William, coachman, 17 Walton green
Gregson Mrs. Alice, 3 Walton green
Gregson Chas., weaver, 16 Walton green
Gregson James, engine tenter, 28 Chorley road
Gregson Peter, flagger (j.), 151 Chorley rd
Gregson Mrs. Sarah, shopkeeper, 189 Chorley road
Gregson Wm., gardener, 90 Chorley rd
Gregson William S., weaver, 2 South Ribble street
Grierson Charles E., Esq., Walton hall
Griffin John, gardener, 41 Chorley road
Hallmark Mrs. Eliza, Preston Junction
Harper Abraham, joiner (j.), 185 Chorley road
Harpley Pooley, painter, 20 Walton green
Harris Rev. Seymour Frederick, M A., B.C.L., The Vicarage
Hartley Mrs. Charlotte, 6 Bridge ter
Hartley Robert, painter (j.), 13 Church brow
Harrison Mrs. Mary Ann, shopkeeper, 15 Higher Walton road
Heyes Herbert, coachman, 32 Chorley rd
Hilton John, wheelwright (j.), 153 Chorley road
Hindle Mrs. Susannah, 8 Higher Walton road
Holgate Mrs. Ann, 1 Prospect terrace
Howard Mrs. Alice, 6 Higher Walton rd
Howell Mrs. Elizabeth, 5 Walton green
Ireland John, gardener, 5 South Ribble street
Jackson Fredk., taper, 3 Woodland view
Jackson Thomas H., taper, 2 Garden cottages
Jebb Thomas, gardener, 149 Chorley rd
Johnson Robt., smith (j.), 178 Chorley rd
Kelly Wm., schoolmaster, 5 Prospect ter
King Joseph, engine tenter, 8 Chorley rd
Kirkham Edward, overlooker, 6 Ribble crescent
Knowles Edwd., painter, 121 Chorley rd
Knight Jph., gardener, 12 Walton green
Knights Mrs. Ellen, dressmaker, 3 Chorley road
Laraway Moses, spinner, 9 Queen's ter
Law John, clerk, 48 Chorley road
Law Joseph, weaver, 29 Pleasant view
Law Mr. John, 3 Queen's terrace
Leach Mrs. Margaret, 75 Chorley road
Ley Mr. John A., Mill house
Livesey James, twister, 14 Walton green
Livesey Thomas, weaver, 188 Chorley rd
Lowe James, storekeeper, 24 Chorley rd
Lyster John, labourer, 7 Walton green
McCann John, plasterer, Hennel lane
McCann Joseph, weaver, 6 Queen's ter
McInroy Daniel, gardener, Cooper Hill cottage
McLaren Edward, spinner, 81 Chorley rd

Mallott Charles William, plumber (j.), 18 Walton green
Mallott Frederick, clerk of works, 10 Prospect terrace
Mallott Mr. Henry, 1 Walton green
Mansley Mrs. Elizabeth, 31 Pleasant vw
Margerison Mr. Caleb, Cooper hill
Margerison James, joiner (j.), 11 Queen's terrace
Margerison Matthew, stores manager, 3 Church brow
Martin Mrs. Eliz., 13 Higher Walton rd
Martin Mr. James, 5 North Ribble st
Martin Joseph, weaver, 55 Chorley road
Martin Thos., clothlooker, 9 Bridge ter
Martin Wm., weaver, 1 South Ribble st
Masheter Joseph, manager, Ribble bank
Masheter Thos., greengrocer, Hennel ln
Massey Mr. Francis, Holly house
Metcalf Fred, fried fish dealer, 148 Chorley road
Meteyard Mr. Horace William, 123 Chorley road
Miller Dennis, land agent's clerk, Knott Lane end
Mitchell Mrs. Annie, 7 Higher Walton rd
Mitchell John, weaver, 2 Ribble crescent
Mitchell Wm., overlkr., 1 Church brow
Myerscough Andrew, fitter, 2 Bridge ter
Myerscough Miss Ellen, 7 Prospect ter
Naylor Joseph, police constable, 191 Chorley road
Nelson Thos., spinner, 13 Walton green
Noblett Mr. John, 11 Walton green
O'Brien Miss Mary Ann, 5 Higher Walton road
O'Donnell Joseph, carpenter (j.), 12 Higher Walton road
Pattinson Mrs. Elizabeth, 2 East view
Pettyford William Henry, weaver, 8 Prospect terrace
Pollard Charles, weaver, 3 Bridge bank
Police Station; Joseph Barnes, police sergeant
Portlock Mr. David, Hennel lane
Renwick Mrs. Esther, 117 Chorley road
Renwick William, bookkeeper, 127 Chorley road
Reynolds Wm., gardener, 128 Chorley rd
Ridley Misses M. M. and E. J., Avenue bank
Rigbye Thos., shopkeeper, 125 Chorley rd
Robinson John, pointsman, Preston Junction
Robinson Wm., weaver, 1 Woodland view
Rogerson Anth., coachman, 72 Chorley rd
Rogerson John, ovrlkr., Lodge cottage
Saul Wm., warehsmn., 5 Church brow
Sergeant Mrs. Mary, Carwood cottages
Sharples Mrs. Mary, 94 Chorley road
Sidgreaves Mrs. Eliz., 1 Bridge bank
Sidgreaves William, taper, 8 Queen's ter
Simpson John, overlkr., 1 Queen's ter
Simpson John, traveller, 3 East view
Sims James, taper, 5 Woodland view
Sims Mr. John, 4 Woodland view
Singleton John, overlkr., 10 Queen's ter
Slater Mrs. Elizabeth, 2 Church brow
Slater John, schoolmstr., Knott cottage
Smith Alfred, overlooker, 1 Chorley rd
Smith Francis, weaver, 39 Chorley road
Smith Jas., overlooker, 17 Church brow
Smith John William, station master, Preston Junction
Smith Mr. Richard, 3 Garden cottages
Smith Seth, joiner (j.), 2 Prospect ter
Smith Mr. Thomas, 4 Queen's terrace
Snape Edward, weaver, 5 Bridge terrace
Snape John, clothlooker, 10 North Ribble street
Sumner Mrs. Elizabeth, 8 Church brow
Sumner Matthew, shunter, 8 Bridge ter
Sutton Thos., mill mangr., 1 West view
Swarbrick Mr. Henry, 71 Chorley road
Swarbrick Miss Mary, 25 Chorley road
Swift Mrs. Eliz., 4 Higher Walton road
Tattersall Mrs. Mary Ann, 45 Chorley rd
Taylor Mrs. Jane, 2 Walton green
Thompson James, carter, 7 Ribble cres
Thompson James, mason (j.), 22 Walton green
Tomlinson William, schoolmaster, 9 Church brow
Trimble Robert, M.D. (medical officer of health), The Hollies
Troughton William, nurseryman
Turner Albert, traveller, 173 Chorley rd
Turner Rev. George R., O.S.B. (Cath.), The Presbytery
Turner Fras , joiner (j.), 27 Pleasant view
Turner Joseph, house and general agent, 40 Ribble view
Turner Mrs. Mary, 131 Chorley road
Walker Mrs. Sarah, 51 Chorley road
Walmsley Joseph, weaver, 1 North Ribble street
Walmsley Robert, millwright (j.), 2 Queen's terrace
Walsh Mrs. Mary, Church brow
Watson Geo., greengrcr., 6 Church brow
Whittle Mr. Henry, 174 Chorley road
Woodhouse Fredk., weaver, 4 Prospect terrace
Woodhouse Miss Mary, 6 Prospect ter
Woodhouse Mrs. Mary Ann, 10 Walton green
Woodhouse Robert (Woodhouse Bros.); h. The Poplars
Woods George (G. Woods & Son); h. 187 Chorley road
Woods John (G. Woods & Son); h. 159 Chorley road
Worden Mrs. Hannah, 77 Chorley road
Worden Robert, loomer, 49 Chorley rd
Worden Thos., gardener, 3 Church brow
Working Men's Institute, Church brow; James Smith, secretary

CLASSIFICATION OF TRADES.

Auctioneers.

Briggs Edward, Ribbleside farm
Dewhurst Hy. & Sons, The Grove.

Blacksmiths.

Calvert Thomas, Chorley road
Hardman George, Preston Junction

Builders and Contractors.

Woods George & Son, Chorley road

Butchers.

Gardner Mrs. Jane, 120 Chorley road
Hulme Mrs. Sarah, 112 Chorley road
Rigby James, Chorley road

Cloggers.

Latham Robert, 114 Chorley road
Sharples Johnson, 19 Chorley road

Coal Dealers.

Addison Robert, 23 Chorley road
Sumner James, 93 Chorley road

Corn Millers.

Ley John A. & Sons, Walton Corn mill. Tel. 138

Cotton Spinners Manufacturers.

Calvert Wm. & Sons, Flats mills; Tel. 235; warehouse, 23 New Cannon street, *Manchester*

Drapers.

Birkenhead Thomas, 86 Chorley road
Ditchfield William, 97 Chorley road
Holden James, 122 Chorley road
Huntingdon Mrs. Ellen, 147 Chorley rd

Gardeners.

Bannister John, Higher Walton road
Chamberlain Joseph, Higher Walton rd
Cross John, 69 Chorley road
Cross John Henry, 67 Chorley road
Crozier John B., 54 Chorley road
Dewhurst John, 65 Chorley road
Dewhurst Robert, Knott farm
Eccles Henry, 176 Chorley road
Knight Henry, 190 Chorley road
Knight Joseph, Walton green
Mansley Robert (Exors. of), Mosney hs
Parker Charles Wm., Lodge cottages
Thompson William, 13 Chorley road
Walmsley Joseph, Chorley road
Walsh Thomas, 184 Chorley road
Ward Henry, 4 South Ribble street
Ward James, 2 Bridge bank
Ward Thomas, 133 Chorley road
Worden John, 60 Chorley road

Gravel Dealer.

Ramwell Mrs. Alice, Bridge Inn

Grocers.

Buck Mrs. Kate, 136 Chorley road
Ditchfield William, 97 Chorley road
Foster Ralph, 20 Chorley road
Gregson Mrs. Mary, 132 Chorley road
Halliwell James T., 98 Chorley road
Hayes Thomas, 7 Chorley road
Law John, Lodge cottages
McGraw Joseph, 4 Bridge bank
McGregor John, 85 Chorley road
Preston Co-operative Society Ltd. (branch), 111 Chorley road
Rigbye Misses Margaret and Alice, 137 Chorley road
Robinson Henry, 92 Chorley road
Sharples Johnson, 19 Chorley road
Whittle Joseph, 134 Chorley road

Hairdresser.

Cross William, 108 Chorley road

Inns and Taverns.

Bridge Inn, Mrs. Alice Ramwell
Grey Horse, William Charles Crabbe, 106 Chorley road
Queen's Arms, Thomas Johnson, 170 Chorley road
Sir Robert Peel, William Derby Eteson, 118 Chorley road
Unicorn Inn, Squire Wolfenden, 192 Chorley road
White Bull Inn, Joseph E. Western, 109 Chorley road
Yew Tree Inn, Edward Rutter, 50 Chorley road

Beerhouses.

Beefsteak Inn, Henry Snape, Higher Walton road
Black Bull, William Hastwell, 136 Chorley road
Gardeners' Arms, John Woods, Gillibrand's court

Insurance Offices.

British Workman; John Balwin, Chorley road; Alfred Hindle, 8 Grove terrace; W. Masheter, Hennel lane
Prudential; James Lillis, 4 Queen's ter

Joiners and Builders.

Coupe John, 19 Pleasant view
Swarbrick Hy., junr., Gillibrand's court

Painters.

Wood George & Son (and plumbers), Chorley road

Rope and Twine Manufacturers.

Woodhouse Bros., Chorley road

Schools.

St. Leonard's, Church brow; (mixed), William Tomlinson; (infants) Miss Mary Gornall.
Our Lady and St. Patrick's (Catholic); William Kelley

Tailor.

Birkenhead Thomas, 10 Church brow

HIGHER WALTON.

Gregson Lane, Hoghton Lane, Coupe Green, &c.

MISCELLANY.

Almond John, overlkr., 2 West View ter
Anderton Mr. Thomas, Coupe green
Ashington Thos., schoolmaster, Gregson lane
Baldwin Mrs. Eliz., 31 Higher Walton rd
Bagshaw Edwd., shopkpr., Gregson lane
Baldwin Mrs. Mary, Coupe green
Baron John, cotton mixer, Prospect ter
Baron John, labourer, Prospect terrace
Bateson William Thos., photographer, Gregson lane
Bateson Thos., labourer, 12 Gregson ln
Bladon Rev. Geo., B.A., The Vicarage
Bolton Mrs. Sarah, 41 Higher Walton rd
Bradley Robt , blacksmith (j.), Bank ter
Bewer Mr. Henry, 44 Cann Bridge st
Brierley Henry, roller coverer, 5 Rivulet bank
Brown Ralph, clthlkr., 29 Blackburn rd
Butler Wm., overlooker, 7 Blackburn rd
Burton Mrs. Ellen, Glen view
Burton Lawrence, paperhanger, 37 Blackburn road
Burton Wm., labourer, 4 West View ter
Calvert Mr. J. H., Darwen bank
Clarke Mr. Thomas, 22 Blackburn road
Cornall John, taper, Bank terrace
Coupe Wm., moulder, 44 Kittlingborne
Crook James, platelayer, Coupe green
Davis John, overlkr., 36 Cann Bridge st
Eastham James, spinner, Coupe green
Fenwick Wm., police constable, Higher Walton road
Fishwick William Henry, photographer, Higher Walton road
Forrest Jas., clothlkr., 6 West View ter
Frankland Joseph, clerk, Bank terrace
Gatty Albert Augustus, Esq., Bannister hall
Gore Peter, overlooker, 7 West View ter
Greenwood Joshua, baker, Rose cottage
Griffin Thomas, grinder, 14 Gregson lane
Hargreaves Cornelius, dyer (j.), Prospect terrace
Hamer Joseph, bookkeeper, Bank terrace
Hanson John Wm., foreman, Gate house
Harwood Alfred, overlkr., Taberner ter
Harwood Fredk., weaver, 6 Victoria ter
Harwood James, weaver, 31 Derby ter
Harwood William, agent, Glen view
Hardman Hy. L., bookkpr, Prospect ter
Harris Mr. Charles, Rock cottage
Harrison Wm., mechanic, 12 Bridge st
Heaps Chris., gardener, 5 Victoria ter
Hewitson Wm., overlooker, Hoghton lane
Higher Walton Institute; Edward Houghton, secretary
Hindle Thomas, shopkeeper, 20 Higher Walton road
Hindson Lawrence, labr, Taberner ter
Hodgkinson John, shopkeeper, 64 Kittlingborne
Houghton Edward, mill manager, Church terrace
Houghton John, weaving manager, 37 Cann Bridge street
Horrocks James, dye works manager, Woodville
Hull George, coal agent, Hoghton lane
Hunt Henry, overlkr., 20 Blackburn rd
Iddon Richard, engineer, 33 Cann Bridge street
Iddon Thos., mechanic, 7 Rivulet bank
Iddon William, tailor, 9 Victoria terrace
Ingham Joseph, machinist (j.), Bank ter
Jamieson Mr. John, The Poplars, Gregson lane
Law Mrs. Mary Ellen, shopkeeper, 36 Kittlingborne
Livesey Joseph, overlkr., 19 Blackburn rd

Mansley Rt., gardener, Higher Walton rd
Martin Rt., bookkeeper, 4 Rivulet bank
Marsden Mr. Peter, Gregson lane
Mason Mrs. Elizabeth, Taberner terrace
Mather Miss Elizabeth, 8 Victoria ter
Mather Mr. James, Victoria terrace
Mather Mr. William, Prospect cottage
Nickson John, overlooker, Hoghton lane
Orrell Richard, professional footballer, 75 Kittlingborne
Parker Miss Elizabeth, Taberner terrace
Parker Hy., gardener, 26 Blackburn rd
Parker James, postmaster, Gregson lane
Pearson James, overlooker, 35 Cann Bridge street
Pickering Geo., mechanic, 16 Gregson ln
Pickles Mrs. Elizabeth, Holly house
Ratcliffe John, mason (j.), Prospect ter
Rawcliffe John, sculptor and monumental mason, 18 Blackburn road
Reid James, fireman, 9 Blackburn road
Rigby Mrs. Alice, Prospect terrace
Robinson Peter, overlkr., 6 Rivulet bank
Rose William, clerk, 16 Bridge street
Rose Mrs. Margaret, 34 Cann Bridge st
Sage Frederick, overlooker, 43 Cann Bridge street
Scholes Joseph, ovrlkr., 5 West View ter
Sedgwick John, engine tenter, 37 Kittlingborne
Slater Mrs. Ellen, 26 Blackburn road
Slater John, flagger and slater, Bank ter
Smith Henry, fireman, 37 Higher Walton road
Southworth Mrs. M., 21 Blackburn road
Southworth Nathaniel, clothlooker, 3 West View terrace
Spencer Daniel, joiner (j.), Gregson ln
Spencer Ralph, spinner, Rydal holme
Steele Mrs. Susan, 33 Higher Walton rd
Steele Wm., weaver, 35 Higher Walton rd
Sutcliffe Mr. John, Newsham terrace
Taylor Edward, police con., 6 Gregson ln
Thomas Michael, clerk, 45 Cann Bridge st
Thompson Robt., overlkr., Rydal holme
Thompson William, painter (j.), 8 Gregson lane
Thompson Wm., weaver, 2 Victoria ter
Tomlinson Mr. Hugh, 35 Blackburn rd
Tomlinson Miss Isabella, dressmaker, 35 Blackburn road
Walmsley Mr. Charles, 46 Cann Bridge st
Walmsley Arthur, foreman, Gate house
Walmsley Mr. William, Gregson lane
Welch Thomas, overlkr., Rydal holme
Whalley Joseph, sexton, Blackburn rd
White Mrs. Sarah, Park view
Whittle Robert, joiner (j.), 1 West View terrace
Wild John, warehouseman, Gregson ln
Wilson Rd., painter (j.), Newsham ter
Winders Cornelius, watchmaker, 21 Higher Walton road
Womersley Miss Rachel, schoolmistress, Church terrace
Woodcock Jas., manager, Bournes row
Woodhouse Aaron, spinner, Glen view
Woodruff Joseph, clothlooker, 7 Victoria terrace
Worden Mrs. Jane, Taberner terrace
Worsley Joseph, pointsman, Gregson ln

CLASSIFICATION OF TRADES.

Butchers.

Burton John, Gregson lane
Coulston William, 11 Cann Bridge st
Turner Joseph, 32 Blackburn road

Cloggers.

Coupe William, 25a Blackburn road
Knowles Thomas, 18 Gregson lane
Lawson James, Gregson lane
Winrow Peter, 12 Cann Bridge street

Coal Dealers.

Dewhurst Edward, Gregson lane
Eccles James, Cann Bridge street

Cotton Spinners & Manufctrers.

Dewhurst Geo. & R., Limited, Higher Walton mills. Tel. 1, Bamber Bridge. Pay day, last Saturday; warehouses, Great Marlborough street, *Manchester*, and 35 New Broad street, *London*
Gregson Lane Mill Co., Ltd., Gregson lane; Richard Iddon, secretary

Drapers.

Brierley Misses Ellen and H. M., 7 Kittlingborne
Willacy Geo. Thos., 28 Blackburn road

Dyers.

Gatty F. A. & Co., Ltd., Bannister Hall works. Tel. 14 Bamber Bridge. Telph address, Gatty, Walton-le-Dale; warehouse, 4 Norfolk street, *Manchester*.

Fire and Life Offices.

British Workman; Joseph Baldwin, Church street; John Baldwin, Chorley road; William Mashiter (asst. supt.), Hennel lane; Alfred Hindle, 8 Grove terrace

Prudential; John Cooper, Gregson lane
Refuge; Wm. Harwood, Glen view
Wesleyan and General; J. Kay, Higher Walton

Gardeners.

Bannister William, Barn flats
Brierley Richard, The Homestead
Parker George, Gregson lane
Parker William, Blackburn road
Taylor Thomas & Son (and florists), Bannister Hall nursery

Grocers.

Brown Richard, Hoghton lane
Coulston Miss E., 1 and 3 Kittlingborne
Gregson Lane Co-operative Society; James Worden, manager; James Parker, secretary
Heaps Misses M. and M., 1 East view
Hearne Thomas, Gregson lane
Higher Walton Co-operative Society, Brook street; Hy. Whalley, manager; Edward Houghton, secretary
Hindle Henry, 17 Blackburn road
Holding Evan, Gregson lane
Jamieson Mrs. Grace (and beerseller), Gregson lane
Meaney Patrick, 45 Hoghton lane
Noblett George, 14 Cann Bridge street
Orrell James, Gregson lane
Parkinson Mrs. Elizabeth, 25 Higher Walton road
Rigby George, 8 West View terrace
Turner John, Hoghton lane
Whalley Henry, Gregson lane
Whalley William, Gregson lane
Worden Mrs. Ann, Hoghton lane

Inns and Taverns.

Bay Horse, James Rainford, Hoghton ln
Black Horse, Thomas Robinson, Gregson lane
Castle Hotel, William Tattersall, Gregson lane
Hospital Inn, Mrs. Susannah Brindle
Mill Tavern, Richard Clitheroe, 15 Cann Bridge street
Old Oak Inn, James P. Waterhouse, Hoghton lane
Swan Hotel, Mrs. Teresa Rawcliffe, 18 Blackburn rd

Beerhouses.

Brookhouse Tavern, Mrs. Ann Baldwin, Gregson lane
Church Tavern, Joseph Turner, 32 Blackburn road
Farmers' Arms, John Singleton, 22 Higher Walton road
Pine Apple, Thos. Lillis, 44 Hoghton ln

Joiners and Builders.

Singleton Brothers, Hoghton lane
Thompson John, Gregson lane

Schools.

All Saints'; (mixed) John Slater; Miss Rachel Womersley
Our Lady and St. Patrick's; (infants'), Mrs. A. Mitchell
United Methodist, Gregson lane; Thos. Ashington

Carrier.

Orrell James, Gregson lane

BAMBER BRIDGE.

Brownedge, School Lane, &c.

MISCELLANY.

Ainsworth John, pointsman, 13 Brownedge lane
Ainsworth Mrs. Alice, 266 Station road
Almond John Thomas, clogger (j.), 384 Station road
Allsop Mrs. Elizabeth, 106 Station road
Alston William, spinner, Garden cottage
Anderton Thomas, club steward, 210 Station road
Arkwright John, rlwy. guard, 6 Dean st
Arkwright Thomas, clothlooker, 339 Station road
Armstrong Jas., overlooker, 13 Church rd
Ashworth Mr. Nathan, 10 Carr street
Aspden John, wrhsmn., 17 St. Mary's rd
Aspden John (R. Aspden & Co.); h. Jubilee villa
Aspden Mrs. Mary Ann, Primrose villa
Aspden William Thomas, mill manager, 118 Station road
Austin Anthony, spinner, 14 Church rd
Baldwin Joseph, clerk, 161 Station road
Baldwin William, railway guard, 115 Station road
Balshaw Alfred, foreman, 232 Station rd
Bamber John, gardener, 179 Station rd
Bannister William, gardener, 14 Station road
Baron James, cab proprietor, 4 Montgomery street
Baron John, carter, 7 St. Mary's road
Battersby Robert, mill manager, 49 St. Mary's road
Baxter Thos., engine tenter, 47 School ln

Beaconsfield Richard, pointsman, 84 Station road
Billington Mrs. Alice, 303 Station road
Billington Mrs. Frances, 138 Station rd
Billington Henry, weaver, 24 Station rd
Billington Henry, spinner, 6 Brown st
Billington James, joiner (j.), 48 St. Mary's road
Billington Richard, assistant schoolmaster, 23 Station road
Billington Mr. Rd., 22 St. Mary's road
Billington Robert, spinner, 7 Brown st
Billington Robt., spinner, 140 Station rd
Billington Robert, spinner, 1 Moon st
Billington William James, overlooker, 3 Pear Tree terrace
Birtwistle William, warehouseman, 365 Station road
Blundell Thomas, warehouseman, 272 Station road
Bolton James, overlooker, 44 Station rd
Bradshaw Alfred, ovrlkr., 21 Church rd
Bradshaw Mrs. Eliz., 282 Station road
Bramley Mrs. Dorothy, 36 Station road
Brewer Jas., pointsman, 8 Brownedge ln
Briggs James E., secretary, Co-operative Society, 42 School lane
Brindle Mrs. Eliz., 51 Brownedge lane
Brindle James, taper, 310a Station road
Brindle John, clothlooker, 45 School ln
Brooks John, mechanic, 214 Station rd
Brown Mrs. Catherine, 229 Station road
Brown James, flagger and slater, 46 St. Mary's road
Brown Mr. Richard, 226 Station road
Brown William Henry, limewasher, 45 St. Mary's road
Buck Thos., labourer, 16 St. Mary's rd
Burton William, overlooker, 6 School ln
Bury Right Rev. T. A., O.S.B. (Abbot), Brownedge
Calvert Miss Emma, 215 Station road
Carter William, taper, 42 St. Mary's rd
Catholic Club, Brownedge; Wilfrid Syms, secretary
Chambers Richd., saddler, 311 Station rd
Chadwick John, wvr., 25 Brownedge ln
Chadwick Wm., wvr., 55 Brownedge ln
Charnley Mrs. Elizabeth, 351 Station rd
Charnock Roger, police constable, 385 Station road
Chatburn Henry, pavior (j.), Kellet lane
Clarkson Jph., overlooker, 70 Station rd
Clarkson Rev. Thomas B., O.S.B. (Catholic), Brownedge
Clarkson William Henry, spinner, 358 Station road
Clayton Mrs. Ann, 227 Station road
Clitheroe Mrs. Elizabeth, 383 Station rd
Clitheroe Miss Eliz. A., 295 Station road
Collins James F. M., draughtsman, Holly house, Kellet lane
Cooper James, spinner, 367 Station road
Cooper John, spinner, 1 Wesley street
Conservative Club, Cranborne street; David Woods, secretary
Coupe William, overlooker, 37 School ln
Coulston Joseph, painter, 347 Station rd
Cowley Rd., railway grd., 20 Mounsey rd
Crook Hy., platelayer, 17 St. Mary's rd
Crook John, weaver, 10 Brownedge lane
Crook Mrs. Mary, 3 Brownedge lane
Cross Mr. William, 174 Station road
Cummings Mrs. Margt., 23 St. Mary's rd
Darwen James, spinner, 35 St. Mary's rd
Davison Thomas, clerk, 25 Carr street
Dewhurst Miss Margt., 139 Station road
Dickinson Mrs. Jane, 188 Station road
Dickinson William P., warehouseman, 236 Station road
Dixon F. E., Assoc.M.Inst.C.E., surveyor to District Council, Station rd
Dixon Henry, watchman, 268 Station rd
Dowthwaite Joseph, watchman, 11 School street
Dowbiggin Louis, jnr., 31 Brownedge ln
Dowbiggin Mrs. Ellen, 37 Brownedge ln
Dunwoody Forster, inland revenue officer, Yew Tree cottage, Kellet lane
Eastham Mr. Chas., Meaney Gate house
Eastham Wm., manager, 18 St. Mary's rd
Eaves Jph., coachman, 53 Brownedge ln
Eccles John, Esq., J.P., cotton spinner (William Eccles & Sons); h. Farington house
Farrington Mrs. Mary, 64 Station road
Ferguson Donald, police constable, 21 Station road
Fielden Mr. Thomas, 19 Church road
Fletcher Mrs. Alice, 164 Station road
Fletcher Mr. Henry, 16 Station road
Gardner Joseph, joiner (j.), Oxford road
Gaskell Wm., chapel keeper, 1 Brown st
Gerrard Jas., clothlooker, Brownedge ln
Green Mr. Peter, 117 Station road
Greenall Wm., overlkr, 1 Cranborne st
Hale Mrs. Margaret, 2 Cranborne street
Halpin Mrs. Margaret, 342 Station road
Halliday Thomas, wheelwright (j.), 47 St. Mary's road
Hanson James, overlkr., 72 Station rd
Hardacre Matthew, spnnr., Brownedge
Hardman John, overlooker, 7 Dean st
Hardman Joseph, loomer, 1 Dean street
Harling Mr. Robert, 160 Station road
Harling Wm., overlooker, 32 School ln
Harris David, foreman, 291 Station road
Harrison Cuthbert, platelayer, 10 Mounsey road
Harrison Thomas, waterman, 2 St. Mary's road
Haworth Alfred, traveller, Glenthorn villas, Brownedge
Haydock Mrs. Eliz., 11 St. Mary's road
Hayhurst Mr. John, 39 Brownedge lane
Heaton John T., schoolmstr., Station rd
Higginson Thomas, collector and school attendance officer, Station road

Hilton Charles Wm., clerk, 3 Moon st
Hilton Samuel, station master, 248 Station road
Hindle Misses M. and E., 134 Station rd
Hindle Robt., overlooker, 297 Station rd
Holderness Mrs. Jane, 13 Brownedge ln
Hopwood Bros., carriers and horse dealers, 274 Station road
Hopwood Mrs. Mary, 14 St. Mary's rd
Horsfall Manuel, overlooker, 6 Pear Tree terrace
Horsfield Richard, ovrlkr., 20 Station rd
Hough Benjamin, drainer, Mounsey rd
Houghton Miss Mary, 43 St. Mary's rd
Houlker Mr. John, 212 Station road
Houlker Richard, shopman, 7 Mounsey road
Hunt Mrs. Mary Ann, 132 Station road
Hunt Moses, coal agt., 48 St. Mary's rd
Hunter Mrs. Ellen, 357 Station road
Ingham Mrs. Ann, The Willows
Ingham Mrs. Elizabeth, 18 Dean street
Ingham Henry, grocer (Ingham & Tipping); h. 54 Station road
Ingham Henry, corn merchant, Station road; h. *Preston*
Ingham Wm., overlooker, 144 Station rd
Jackson Henry, spinner, 58 School lane
Jackson Mrs. Margaret, 216 Station rd
Jackson Robert, spinner, 359 Station rd
Jenkinson Thomas George, coachman, 27 St. Mary's road
Johnson James, engine tenter, 27 Carr st
Johnson William, telephone linesman, 2 Moon street
Jones Saml., engine tntr., 36 School lane
Jump Miss Mary, 98 Station road
Jump Samuel Edward, overlooker, 24 Dean street
Kellett Edmund, taper, 32 Station road
Kelly Mrs. Ann, 29 St. Mary's road
Kenny Miss Margaret, West view Brownedge
Laidler James R., schoolmaster, 198 Station road
Lambert William, roller coverer, 59 Brownedge lane
Lancaster George, assistant overseer and registrar of births and deaths, 192 Station road
Lancaster John, mechanic, 17 Brownedge lane
Lancaster Mrs. Mary, 354 Station road
Lee James Ed., carter, 8 Whalley st
L.V.A., Right Section, No 2 Position Battery; Lieuts. Furness and Wilding
Liberal Club, Station road; Thos. Lucas, secretary
Lillie Rev. Philip Alfred, vicar of St. Aidan's, Brookside villa
Liptrot Fred., loomer, 86 Station road
Little Richard, engine tenter, 228 Station road
Livesey Mrs. Alice, 15 Brownedge lane
Livesey Mrs. Ann, 5 St. Mary's road
Livesey Frederick, foreman, 17 Carr st
Livesey Hy., tripe dealer, 9 School lane
Livesey John Thomas, overlooker, 80 Station road
Longton William, mechanic, 9 St. Mary's road
London City and Midland Bank, Limited (branch), 258 Station road; open Monday and Wednesday from 10-30 to 2-30; Saturday, 9-0 a.m. to 12-0
Lord John, overlooker, 34 School lane
Lupton Mr. Robert, 316 Station road
McKimmings Mrs. Hannah, 20 Station rd
McMillon William, schoolmaster, 45 Brownedge lane
McPhail Dugald, police sergeant, Station road
Marginson Mrs. Mary J., 142 Station rd
Marsden Christopher, overlooker, 200 Station road
Marsden Wm., loomer, 158 Station rd
Mason Arthur, metal broker, 309 Station road
Mason Mr. Robert, 264 Station road
Massam Henry, labourer, West view,
Mather Joshua, engr. (j.), 374 Station rd
Meagher Mr. William P., St. Mary's cottage, Brownedge
Miller Mrs. Sarah, 47 Brownedge lane
Mills Frank, caretaker, 167 Station road
Mills John, pointsman, 244 Station road
Moss Mrs. Ellen, 250 Station road
Moss John, overlooker, 38 Station road
Moss Thos., overlooker, 184 Station road
Moss Wm., cabinet maker, West view, Brownedge
Moss Mr. William, 4 St. Mary's road
Moxham Thomas, road surveyor and nuisance inspector; h. 52 Station road
Municipal Appliances Co., engineers, boiler makers, and ironfounders, patentees and sole makers of Healey's patent inodorous pitch, tar, and asphalt boilers. Heckla works
Murray Michael, gasfitter (j.), 35 St. Mary's road
Noblett Joseph, clerk, 28 Station road
Noblett Thomas, railway guard, 141 Station road
Norris Robert, overlooker, 42 Brandiforth street, School lane
Ollerton Mr. James, 2 Brownedge lane
Parker Thos., overlooker, 120 Station rd
Parker William, weaver, 341 Station rd
Parkinson Mrs. Alice, 9 Brownedge lane
Parkinson Mr. George, 322 Station road
Parkinson Jph., weaver, 233 Station rd
Parkinson Henry Rawcliffe, stores manager, 194 Station road
Parkinson Mrs. Sarah, 78 Station road

Parkinson Mr. Thomas, 356 Station rd
Parsons Miss Mary, 307 Station road
Pearson Jph., weaver, 27 Brownedge ln
Pearson Lawrence, overlker., 49 Brownedge lane

Peet Wm., cab proprietor, Brownedge

Polding Miss M., Southfield, Brownedge
Preston Mrs. Jane, 12 Church road
Rae Mrs. Mary Ann, 114 Station road
Rathbone Mrs. Margaret, 271 Station rd
Ratcliffe John, bookeekper, 13 St. Mary's road
Regan Mrs. Mary Alice, 3 St. Mary's rd
Robinson Jph., overlk., 124 Station road
Rostron Moses, paper maker (j.), 88 Station road
Ryding John, weaver, 3 Cranborne st
Ryding Mr. Joseph, 387 Station road
St. Aidan's Reading Room, School lane; Edward Walker, junior, secretary
St. Saviour's Reading Room, Station road; James Brindle, secretary
Saul Mrs. Elizabeth, 49 Station road
Sergeant Mrs. Catherine, 230 Station rd
Sharples Thos., overlooker, Station road
Shorrock Mrs. Cicely, 352 Station road
Shorrock William, oil dlr., 46 School lane
Shaw Abraham, weavr., 21 Brownedge ln
Shultz John, overlkr., 33 Brownedge ln
Sidgreaves Thomas, taper, 25 Station rd
Sim Mr. John, 116 Station road
Simpson Samuel, clothlkr., 10 John st
Singleton Eli, sexton, Church road
Singleton Mr. James, 246 Station road
Slater Mrs. Elizabeth, 43 Brownedge ln
Slater Mrs. Margaret, 11 Brownedge ln
Slater John, taper, 2 John street
Smalley Mrs. Elizabeth, 7 Jackson st
Smalley Seth, carpenter (j.), 338 Station road
Smalley Thomas, taper, 2 Glenthorne villas, Brownedge
Smalley William, cab proprietor, 240 Station road
Smith George, mechanic, 333 Station rd
Smith Jacob, weaving manager, 22 Brandiforth street, School lane
Smith John, mechanic, 22 Station road
Smith John Whittaker, station master, Preston Junction
Smith Jph., schoolmaster, 254 Station rd
Smith Richard, taper, 18 Station road
Snape Thomas, engine tenter, 332 Station road
Southern George, engineer (Municipal Appliances Co.); h. 234 Station road
Sparling Richard Knowles, cashier, 1 School lane
Sparling William Daniel, shopman, 62 School lane
Speight Jos., mechanic, 222 Station rd
Spencer George, spinner, 344 Station rd
Spencer Mrs. Mary, 126 Station road
Spiby Mr. Thomas, 252 Station road
Stirrup John, spinner, 66 Station road
Stirrup John William, clerk, 6 James st
Strangeway William, bakr, 24 School ln
Sumner Mrs. Ann, Kellet lane
Sumner Miss Mary Ann, 34 Station road
Syms Wilfrid, solicitor's clerk, 1 Brownedge lane
Taylor Rev. James, J.P., The Vicarage
Telephone Call Office, 232 Station road
Threlfall Mr. Henry, 26 Church road
Todd Mrs. Jane, 150 Station road
Toulmin Mr. John Henry, Withy grove
Trafford Thos., gardener, 176 Station rd
Turner Miss Alice, 337 Station road
Turner Rev. Francis, O.S.B. (Catholic), Brownedge
Vickers Henry, carter, 36 St. Mary's rd
Vickers Simeon, cab proprietor, Ellen st
Walker Charles, builder (at *Preston*), Brownedge house
Walker Edward, weaver, 29 Station rd
Walmsley Mrs. Ann, 24 St. Mary's road
Walmsley Edward, fireman, 53 St. Mary's road
Walmsley Mr. Henry, 25 St. Mary's rd
Walmsley Jas., overlooker, 3 Sergeant st
Walmsley John, weaver, 329 Station rd
Walmsley Silas, overlooker, 44 St. Mary's road

Walmsley Thomas, cycle repairer, &c., Station road

Walsh George, gardener, Kellet lane
Ward Mrs. Alice, Rosslyn house, Brownedge
Wareing Hy., carter, 173 Station road
Wareing Mr. Joseph, St. Mary's view, Brownedge
Wareing Mr. John, 29 Brownedge lane
Waterhouse Robert, overlooker, 61 Brownedge lane
Watson James, joiner (j), 159 Station rd
Watson Mrs. Jane, 12 St. Mary's road
Watson Mr. William, 62 Station road
Whalley Wm., weaver, 19 St. Mary's rd
Wharton James, taper, 171 Station rd
Whitehead Miss Mary A., St. Mary's vw
Whiteside Edward, watchman, 315 Station road
Whittle Edward, joiner (j.), 12 John st
Whittle Thomas, engine tenter, 12 Station road
Winstanley Herbert, police constable, 32 St. Mary's road
Wilde George & Son, undertakers, 10 St. Mary's road
Wilding William, overlooker, 50 Brandiforth street, School lane
Wilkinson Josiah, clothlooker, 52 St. Mary's road
Williams Alfred, painter (j.), 5 Church rd
Wilson Rev. Edward, O.S.B. (Catholic), Brownedge
Wilson Mr. William, 51 St. Mary's road

Wood Mrs. Alice, 130 Station road
Woodburn Charles, secretary to Co-operative Society, 313 Station road
Woodruff Mrs. Ann, 20 St. Mary's road
Woodcock Mrs. Alice, 21 St. Mary's rd
Woodcock W. S., solicitor, 178 Station rd
Woodcock Mr. George, 324 Station road
Woods Mrs. Alice, 33 St. Mary's road
Woods Alfred, taper, 14 James street
Woods Mrs. Ellen, 59 Brownedge lane
Woods Mrs. Elizabeth, 30 Station road
Woods Geo., plumber (j.), 330 Station rd
Woods Joseph, mason (j.), 331 Station rd
Woods Richard, overlkr., 20 Church rd
Woolley Mrs. Ann, 162 Station road
Worden Mrs. Alice, 111 Station road
Yates Mrs. Alice, 238 Station road
Yates Mrs. Cicely, 17 Church road
Yates Mrs. Ellen, 6 St. Mary's road
Yates Frederick, ovrlkr., 55 St. Mary's rd

CLASSIFICATION OF TRADES.

Blacksmiths.

Blackburn Henry, 321 Station road
Phillipson T. J., Church rd

Booksellers and Stationers.

Berry Joseph, 110 Station road
Hilton James Thomas, 261 Station road
Hilton William, 273 Station road
Trafford Edward, 260 Station road

Boot and Shoe Makers.

Broadley John, 310 Station road
Ditchfield John, 1 and 2 Church road
Grime John, Station road
Hornby Mrs. Mary, 121 Station road
Martin John H., 243 Station road
Spiby Thomas, 293 Station road

Brickmakers and Builders.

Jackson Joseph (and draining contractor), 4 Cranborne street
Oakland Chas. (and draining contractor), 68 Station road

Butchers.

Cooper Richard, 156 Station road
Fowler James, 205 Station road
Fowler William Henry, 336 Station road
Mercer Thomas, 237 Station road
Sharples Peter, 328 Station road

Chemist and Druggist.

Naylor James L., 219 and 221 Station rd

Cloggers.

Berry Joseph, 110 Station road
Crook Thomas, 366 Station road
Grime John, Station road
Ryding Joseph, 27 School lane

Coal Merchants.

Hargreaves Thomas, Station yard
Nelson John (and colliery agent), Station road
Thompson James, Hollins slack
Walmsley Thomas, Station yard
Wigan Coal and Iron Co., Ltd., Station yard; Moses Hunt, agent

Confectioners.

Byers William, 277 and 345 Station rd
Dobson William, 4 Church road
Hindle Walter, 204 Station road

Contractors.

Brown James, 46 St. Mary's road
Jackson Jph. (draining), 4 Cranborne st
Oakland Charles (draining), 68 Station road

Cotton Spinners & Manufactrs.

Aspden R. & Co. (manufacturers), Mexican mill. Tel. 15
Eccles Thomas Sons, & Co., Stone mills, School lane. Tel. 7
Eccles William & Sons, Withy Trees mill. Tel. 412 and 413
Orr A. S. & Co., School Lane mill

Drapers.

Baldwin Miss Emma, 190 Station road
Balshaw John, 108 Station road
Balshaw Thomas, 112 Station road
Bamber Bridge Co-operative Society, Ltd., Station road
Billington Hy., 257 and 259 Station rd
Ditchfield John, 389 Station road
Hodson Mrs. Margaret, 231 Station road
Houghton Richard, 217 Station road
Land & Parker (Misses), 312 Station rd
Pedley Henry Charles, 183 and 185 Station road
School Lane Co-op. Stores, School lane

Stirrup Mrs. Hannah, 35 School lane
Sunderland George, 343 Station road

Fish and Fruit Dealers.

Pearson Joseph, Greenwood street
Peet William, Brownedge

Fried Fish Dealers.

Charlston Thomas, Station road
Gregson George, 15 School lane
Hoole George, 137 Station road
Parkinson William, 195 Station road
Walsh John, 245 Station road
Wood Henry, 317 Station road

Gardeners.

Bolton Henry (florist), Brown lane
O'Malley John, Club street
Singleton Isaac, 306 Station road

Grocers.

Baldwin Miss Mary E., 113 Station road
Bamber Bridge Co-operative Society, Ltd., Station road; Hy. R. Parkinson, manager; Chas. Woodburn, sec
Baron Robert, 64 School lane
Billington Matthew, 2 Mounsey road
Birkenhead Thomas, 10 Station road
Byers William, 277 and 345 Station rd
Calbraith William, 168 Station road
Calvert Robert, 2 Brandiforth street
Cocker Mrs. Alice Ann, 270 Station rd
Ditchfield John, 389 Station road
Dixon Thomas, 1 St. Mary's road
Eastham Thomas, 135 Station road
Eddleston Frank, 355 Station road
Haydock Thomas, 96 Station road
Hindle Walter, 204 Station road
Hodson Mrs. Margaret, 231 Station rd
Holt John A., West view, Brownedge
Huntington George, 28 St. Mary's road
Ingham & Tipping, 181 Station road
Marsden Mrs. Elizabeth Ann, 180 Station road
Mercer Thomas, 207 and 209 Station rd
Rothwell William, 287 Station road
School Lane Co-operative Society, Ltd., School lane, Withy trees, and Lostock Hall; James E. Briggs, secretary
Seed Thomas, 7 School lane
Sutcliffe George, 8 St. Mary's road
Walker Thomas, 47 Station road
Whalley Mrs. Margery (and beerseller), 48 School lane
Wilcock Mrs. Elizabeth, 143 Station rd

Hairdressers.

Billington Richard, 177 Station road
Brown James, 323 Station road
Charlston William, Station road
King Thomas, 170 Station road
Waterhouse Peter, 377 Station road

Hay and Straw Dealer.

Anderton Daniel, Station road

Inns and Taverns.

Black Bull, John Sumner, 353 Station rd
Hob Inn, Thomas Smith, 8 Church road
Lancashire and Yorkshire Hotel, John Hartley, Station road
McKenzie's Arms, Mrs. Alice Sharples, Station road
Pear Tree Inn, George Southworth, 2 Station road
Queen's Inn, Thos. J. Phillipson, Church road
School Lane Hotel, Thomas Kirkham, School lane
White Bull, Thomas Henry Fisher, 211 Station road
White Horse, Walter Yates, 348 Station road
Withy Trees Hotel, Mrs. Sarah Parkinson, 122 Station road
Withy Trees (Old Original), Thomas Kenyon, Station road

Beerhouses.

Railway Inn, Josiah Derbyshire, 275 Station road
Spinners' Arms, William Singleton, 375 Station road

Ironmongers.

Blackburn Henry, 311 Station road
Hoyle James Henry, 305 Station road
Nickson Richard, 327 Station road
Walmsley Jas., 201 and 203 Station road
Wilde Thomas, 94 Station road

Insurance Offices.

British Workman; W. Lancaster, 192 Station road
Mutual Insurance Co. of New York; David Kelly, 15 St. Mary's road
Philanthropic Burial Society; James Gerrard, 7 Brownedge lane
Prudential; John Cottam, 299 Station road; John Thompson, 31 St. Mary's road; William Graham, 26 St. Mary's road; W. Cooper, 263 Station road; William Grime, 230 Station road; J. Jackson, Brownedge lane
Refuge; George Billington, 84 Station road; George Wild, St. Mary's street
Royal London Friendly Society; Philip Parkinson, 208 Station road

Joiners and Builders.

Anderton William (and cabinet maker), 308 Station road
Gardner James, Hopwood street
Phillipson T. J., Church rd
Yates John (and cabinet maker), 308 Station road

Milliners and Dressmakers.

Baldwin Miss Emma, 190 Station road
Balshaw Mrs. Margaret, 108 Station rd
Brooks Miss Elizabeth, 278 Station road
Brown James, 346 Station road
Pedley Henry C., 183 Station road

Mineral Water Manufacturer.

Rothwell Edwin, John street

Photographers.

Hargreaves E., Station road
Walmsley Thomas, 262 Station road

Plumbers and Painters.

Derbyshire Alfred, 255 Station road
Mann John James, 191 Station road
Mather John, 349 Station road

Saddler.

Chambers Richard, 314 Station road

Schools.

Convent of Sisters of Charity of St. Paul, Brownedge
School Lane (mixed), John T. Heaton; (infants) Mrs. L Heaton
St. Saviour's, Church road (mixed), Jas. R. Laidler; (infants) Miss E. Coward
St. Mary's (Catholic), Brownedge (boys), Wm. McMillon; girls and infants), Sisters of Charity of St. Paul
Wesleyan, Wesley street (mixed), Joseph Smith; (infants), Mrs. M. J. Smith

Solicitors.

Cotman & Son, 161 Station road and *Preston*
Woodcock W. S. (clerk and solicitor to Urban District Council), 178 Station road

Shopkeepers.

Bolton Mrs. Elizabeth Ann, 47 Club st
Clarkson Thomas, 199 Station road
Bennison Richard, 364 Station road
Dixon Mrs. Alice, 29 School lane
Duxbury George, 319 Station road
Farron Mrs. Susannah, 235 Station road
Fisher Mrs. Clara, 241 Station road
Hudson Mrs. Mary, 147 Station road
Seed Mrs. Jane, 26 Chorley road
Worden Edward, 197 Station road

Surgeons.

Bibby John, M.R.C.S. (Eng.), Withy hs
Stanwell Charles O., L.R.C.P., L.R.C.S. (Edin.), The Cottage, Brownedge
Trimble Charles (district medical officer, 5th District Preston Union, medical officer of health to Preston Rural District Council, certifying factory surgeon, and public vaccinator), Louth house, Brownedge

Tailors and Drapers.

Brown William, 318 Station road
Coram Alfred Thomas, 45 Club street

Tobacconist.

Prescott James, 325 Station road

Tripe Dealer.

Naylor Thomas, 189 Station road

Varnish Manufacturer.

Walmsley James, 201 Station road

Watchmakers.

Harrison George, 242 Station road
Hill John, 148 Station road

Wheelwrights.

Anderton William, 310 Station road
Blackburn Henry, 321 Station road
Hopwood Bros., Station rd
Phillipson T. J., Church rd

Carriers.

Lancashire and Yorkshire Railway Co.; **Hopwood Bros., carting agents**

LOSTOCK HALL MISCELLANY.

Almond John Henry, mill secretary, Lostock house
Alston Harry, rlwy. guard, 17 Black ln
Atkinson John, engn. drvr., 58 Watkin ln
Barker Thos., engine driver, Tardy Gate
Barnes John, engine driver, 23 Black ln
Beardworth Wm., guard, 4 Lindley st
Bimson Mr. Thomas, Myrtle villas
Bradley John, engine drvr., 48 Watkin ln
Bretherton William, platelayer, 2 Lindley street
Bridge John, joiner, 5 Watkin lane
Brindle Henry, labourer, Lostock villa
Brown Robert, tanner (j.), 5 Victoria st
Buck George, platelayer, 10 South view
Bullen Frederick James, railway inspector, Moss lane
Bullfield Mrs. Elizabeth, Alexandra ter
Burrows Mrs. Margaret, 5 Fairfield st
Calleby Thomas, spinner, 3 South view
Carter Robert, station master, Moor lane
Cartledge Jph., painter (j.), 14 Black ln
Chester Jas., examiner, 12 Wilkinson st
Clarkson Jonathan, engine driver, 10 Lindley street
Clayton Mrs. Sarah, 4 Watkin lane
Craven Richard S., guard, Lostock hs
Culshaw Miss Janet, Moss lane
Dawson Mrs. Emily, 107 Watkin lane
Dawson Thomas, fireman, 3 Sephton st
Dawson Mr. Thomas, Alexandra terrace
Dawson Wm., engine driver, 21 Black ln
Derham Wm., clerk, 42 Watkin lane
Dewhurst Harry, Esq., J.P., Lostock Hall
Durham John, examiner, 11 Lindley st
Eastham Robert, gardener, 12 Black ln
Fenny John, engine driver, 40 Watkin ln
Finch Jph., goods guard, 115 Watkin ln
Firth Wm., overlooker, 6 Watkin lane
Fish Richard, eng. driver, 7 Fairfield st
Franks Thomas, fitter, 8 Wilkinson st
Garratt Miss Martha A., 13 Lindley st
Gibson John, fireman, 3 Lindley street
Hale Reuben, engine driver, 19 Black ln
Harrison James, engine driver, 7 Victoria street
Haworth Miles, manager, Ward street
Hebblethwaite John, fireman, 13 Victoria street
Hebblethwaite Mr. Thomas, 15 Black ln
Hewitt Thos., fireman, 23 Fairfield st
Hill John R., eng. driver, 3 Watkin ln
Hodson Wm., pointsman, 3 Fairfield st
Holden Mr. William, 15 Fairfield street
Hoyle Miss Martha, 2 South view
Hutchinson Harold, tanner (j), 8 Lindley street
Hunt Joseph, engine tenter, Tardy Gate
Iddon Mrs. Margaret, Moss lane
Jones Mr. James, Fern villa
Kirby Thos. Hy., fireman, 4 Sephton st
Kirkby Jas., engine driver, 3 Victoria st
Kirkman Mr. John, Lostock house
Lancaster Rev. William Hy., curate-in-charge, St. James', Lostock house
Law Mrs. Isabella, 6 Lindley street
Lee Charles, engine driver, 8 South view
Lindley Mr. John, Alexandra terrace
Locomotive Works; John H. Yates, supt.
Lomax Richd., contractor, 4 South view
Maddock John, eng. driver, 33 Black ln
Marsden Mrs. Sarah, 7 South view
Mills Robert, eng. tenter, 5 South view
Morgan George, goods guard, Moss lane
Morris Richd., fireman, 14 Victoria st
Parker George, fireman, Dilworth street
Parker James, carter, 9 South view
Parker Mrs. Mary, 54 Watkin lane
Parker Samuel, auctioneer and valuer, Wellfield house
Parkinson George, carter, 11 Fairfield st
Pemberton Reuben, engine driver, 39 Black lane
Pilling Mr. Henry, Watkin lane
Pilling Mr. Henry, junr., 11 Victoria st
Rimmer Joshua, platelyr., 56 Watkin ln
Rigby Thomas, clerk, 12 Lindley street
Simm John, spinner, 14 Watkin lane
Slater Mr. Henry, 97 Watkin lane
Smalley John, fireman, Dilworth street
Smith Mrs. Amelia, Tardy Gate
Southworth William, engine driver, 109 Watkin lane
Sumner Robert, fireman, 12 Victoria st
Thompson James, engine tenter, 46 Watkin lane
Thorpe Sidney, guard, Dilworth street
Threlfall Richard, guard, 10 Victoria st
Tomlinson Thomas, goods guard, 44 Watkin lane
Trafford Mrs. Lydia, 6 South view
Trafford William Thomas, pointsman, Berry street
True Edward, watchman, 8 Watkin ln
Tuson Chas., warehouseman, 8 Black ln
Wakefield Alexander, platelayer, 8 Sephton street
Wakefield Wm., spinner, 22 Watkin ln
Walker George, police constable, 9 Lindley street
Walton Geo., pointsman, 7 Watkin lane
Ward James R., tailor (Ward & Spivey); h. 12 Watkin lane
Webster Fredk., goods guard, Moss lane
Whalley John, goods guard, 5 Sephton st
Whitman Hy., engine driver, Alexander terrace
Winrow John, coach builder (j.), 31 Black lane

Wiseman Robert, fireman, Lindley st
Woods George, engine driver, Lindley st
Worthington Hy., pntsmn, 2 Victoria st
Yates John Henry, superintendent locomotive works, Moss lane
Yates Mrs. Margaret, Myrtle villas

CLASSIFICATION OF TRADES.

Blacksmith.

Marsden William, 4 Watkin lane

Booksellers and Stationers.

Livesey John, 2 Watkin lane
Simmonds John Wm., 103 Watkin lane

Boot and Shoe Makers.

Bleasdale William, 4 Ward street
Trossell William, 60 Watkin lane

Butchers.

Cooper Robert, 16 Watkin lane
Moxham Joseph, 50 and 52 Watkin ln

Clogger.

Kenyon Thomas, 28 Watkin lane

Coal Merchants.

Clayton James, Station yard
Fiddler William, Station yard

Cotton Spinners and Manufacturers.

Lostock Hall Spinning Co., Limited (spinners); Tel. 133; J. H. Almond, secretary
Moss Thomas (manufacturer) Cuerden Green mill

Drapers.

Moxham Joseph, 50 and 52 Watkin ln
Nuttall Mrs. Ann, Tardy Gate
Pearson Miss Hannah, 1 Fairfield street

Fried Fish Dealers.

Bolton Mrs. Isabella, 2 Black lane
Hardwick Mrs. Mary E., 81 Watkin ln

Gardeners.

Harrison John, Rose cottage, Black ln
Jones James, Fern villas, Black lane
Lawrenson David, 25 Black lane

Grocers.

Almond William, 119 Watkin lane
Bradley John, 13 Black lane
Hunter Henry, Ward's New row
Lord George, 39 Ward street
Moxham Joseph, 50 & 52 Watkin lane
Nickson John, 105 Watkin lane
School Lane Co-operative Society, Ltd. (branch), Ward street
Smalley Joseph, 30 Ward street
Southworth Ralph, 111 Watkin lane
Threlfall Edwin, Tardy Gate
Wilkinson Mrs. Martha, 2 Wilkinson street
Wilson Joseph, Alexandra terrace

Hairdresser.

Todd Thomas, 83 Watkin lane

Inns and Taverns.

Railway Hotel, Peter Rimmer Ward, 79 Watkin lane
Tardy Gate Inn, Wm. Finch, Tardy Gate
Victoria Hotel, Luke Ellison, Watkin ln

Beerhouse.

Pleasant Retreat, William Todd, Tardy Gate

Insurance Offices.

Prudential; T. Marsden, Albert terrace
Royal Liver; R. Gregson, Lostock Hall

Milliners and Dressmakers.

Alston Miss C., 17 Black lane
Pearson Miss Hannah, 1 Fairfield street

Plumber and Painter.

Sowerbutts Joseph, Watkin lane

Schools.

St. James' (infants); Miss Edith Mattinson
St. Paulinus' (Catholic, mixed); Sisters of Charity of St. Paul

Surgeon.

Sharples Thomas, L.R.C.P., L.R.C.S., Dardsley

Tailors and Drapers.

Ward & Spivey, 12 Watkin lane

Wheelwright.

Culshaw William, Tardy Gate

Farmers.

(*In Township of Walton-le-Dale.*)

Ainsworth William Hy., Pear Tree farm
Anderton Abraham, Bank Head farm
Anderton Daniel, Poplars farm, Bamber Bridge
Anderton Nathan, Holland slack
Anderton Noah, Withy Trees farm
Armstrong Thomas, Potter lane
Ashton William, New Lemon house
Bagot James, Potter lane
Baines Henry, Cinnamon hill
Baldwin Robt., Taberhouse House farm
Ball Margaret Ellen, Knowsley farm
Bamber William, Brown lane
Barnes Richard, Forrest house
Barker John Henry, Hob lane
Barker Mrs. Mary, Hob lane
Baxendale Thomas, Green lane, Bamber Bridge
Bell John, Hoghton Lane farm
Berry Thomas, Maypole farm
Berry Thomas, Livesey Green
Bolton Joseph, 74 Station road, Bamber Bridge
Bonney Alexander, Back lane
Bradley Robert & Sons, Bannister hall
Bradley Thomas, Hoghton lane
Bretherton Thomas, Back lane
Brierley Richard, Homestead
Briggs Edward, Ribbleside farm
Briggs Jacob, Bank head
Brindle Hugh, Dunkinley farm
Brown Henry, Dootson nook
Burscough James, Hodson hall
Bury William, Hoghton lane
Carr John, Summit
Carr Thomas, Back lane
Clegg John, Gough lane
Clifton William, Shuttlingfields
Cooper Mrs. Margaret, Brownedge lane
Coulston William, Bank farm
Coupe Henry, Holland house
Cowell William, Harrison hill
Cox John Robert, Toad hall
Crook Thomas, Gough lane
Crook William, Daub hall
Culshaw William, Moss lane
Cutler Lawrence, Brownedge
Deacon Joseph, Old Lemon house
Dent William Wharton Sowerby, Lostock Hall farm
Dobson James Foden, Nook farm
Eccles Mrs. Ellen, Back lane
Eccles James, Penwortham Mill
Eccles William, Penwortham Mill
Edge Joseph, Penwortham Mill
Fowler Hugh, Seedlee
Gardner Richard, Mather fold
Gerrard John, Brown lane
Gerrard William, Coupe Green
Greenall Richard, Leigh brow
Hardacre Thomas, Black lane
Hardman George, Preston Junction
Harris Charles, Rock Cottage farm
Hartley Mrs. Ellen, Hoole farm, Bank Head lane
Hayes William Thos., Top-o'-th'-meadow
Hodge Gilbert, Dootson nook
Hodgkinson John, Kittlingborne
Hopwood Robert, Bamber Bridge
Houghton Thomas, Withy Trees farm, Bamber Bridge
Hull Barnaby, Hob lane
Jackson John, Sallom house
Jamieson John, Poplars, Gregson lane
Kenyon Thomas, Withy Trees
Kershaw John, Ivy cottage and Pearson farm, Lostock Hall
Kirkham Richard, Back lane
Knight John, Swain's fold
Knight Mrs. Martha, Brownedge farm
Latham William Henry, Leigh house
Lawrenson William, Preston Junction
Lawson James, Elders farm, Gregson ln
Lawson Miss Elizabeth, Seedlee farm
Lee James, Back lane
Lillis Mrs. Catherine, Thorn bush
Livesey Jos., Seedlee
Longworth George, Blacoe barn
Marginson Evan, Royal Oak farm, Kellet lane
Marginson Sarah Ann, The Hall farm
Martin Brothers, Livesey Green
Martin Mrs. Mary, Livesey Green
Masheter George Thomas, Hennel
Morris Thomas, Carver fold
Myres Joseph, Hob lane
Nickson William, Gough lane
Noblett William, Osbaldeston house
Park Robert, Kellet lane
Pearson John, Hoghton lane
Peet William, Duddle lane
Platt William, Shuttlingfields
Procter James, Jolly's fold
Raby Richard, Nook farm
Rainford James, Hoghton lane
Rawcliffe Elias, Pickering farm
Rawcliffe John, Cockshott house
Rawcliffe Mrs. Alice, Bull Run farm, Bamber Bridge
Redfern William, Duddle Lane end
Rhodes Henry, Duckworth house
Rhodes William, Seedlee
Robinson John, Gregson lane
Saul John William, Shuttling field
Sharples Wm., Cross house, Gregson ln
Shorrock Richard, Walton Lodge farm
Sidgreaves Robert, Back lane
Simpson Jas., Wise Mary's, Hoghton ln
Smith John, Olive farm, Hoghton lane
Smith John Thomas, Leigh house
Strickland William, Mains farm

Sumner Ann, Kellet lane
Sumner John Thomas, Sink House farm
Sumner Thomas, Woodnook
Thompson James, Holland slack
Thompson Thomas, Alma farm
Tuson William, Green lane
Walmsley James, Winstanley house
Walmsley Joseph, Back lane
Walsh George, Kellet lane
Waterhouse James Peter, Hoghton lane
Whipp Thos., Cooper house, Gregson ln
Whipp William, Rimmer house
Wiggans Richard, Limekiln farm
Wilcock James, Old hall
Wilding Mrs. Elizabeth, Hennel lane
Wilding Joseph, Green lane
Wilkinson Thos., Park farm, Hoghton ln
Wilson Richard, Watering pool
Wilson Thomas, Charnley fold
Wolfenden Squire James, Unicorn Inn
Woodruff Thomas, Gregson lane
Woods Mrs. Jane, Kellet lane

CUERDALE

is a small fertile township on the southern bank of the Ribble, three miles S. from Preston, containing 684 acres, and a population in 1801 of 106; 1821, 166; 1831, 159; 1841, 170; 1851, 80; 1861, 56; 1871, 60; 1881, 58; and 1891, 60. Rateable value, £1,056. It forms a portion of the parish of Samlesbury, and is in the parliamentary division of Darwen. Cuerdale Hall was erected in 1700 by William Assheton, Esq., whose descendant, Ralph Assheton, Esq., is the present proprietor; but the house has not been occupied by the family for many years. In 1840, as workmen were engaged in digging the earth to replace the soil which had been washed away from behind a wall erected to protect the mansion from the inundations of the Ribble, a leaden chest was discovered containing 10,000 pieces of silver ingots of various sizes, silver armlets, &c., amounting to more than 1,000 ozs., exclusive of 8,000 coins, chiefly Anglo-Saxon pieces, of the value of 2d. each. The treasure was supposed to have been deposited about the year 910, and the ornaments such as were worn in the time of Alfred the Great. They were adjudged as *treasure trove* to the Queen.

Letters *via* Preston.

Briggs John, farmer, Yew Tree farm
Dawson Henry, farmer, Webster's farm
Farstang John, warp dresser, Cuerdale Hall cottage
Dawson John, farmer, Cuerdale hall
Lucas Richard, farmer, Darwen side
Mallinson William, farmer, Wood house
Pomfret William Edward, farmer, Cuerdale hey
Sumner Thomas, farmer, Wood nook

SAMLESBURY

Parish also includes the small township of Cuerdale, and the parish council comprises six members. It is in the parliamentary division of Darwen, and in the Preston Union. It extends from 2¼ to 6 miles E.N.E. from Preston, and contains 4,379 statute acres, mostly belonging to E. Petre, H. Harrison, G. Walmsley, J. F. Armistead, R. A. Yerburgh, M.P., the Blackburn Corporation, Messrs. Crook & Thompson, Captain H. B. Gaskell, T. M. Crook, Esq., and Messrs. Isherwood Brindle, and E. Woods. Population in 1801, 1,664; 1811, 1,589; 1831, 1,948; 1841, 1,728; 1851, 1,435; 1861, 1,215; 1871, 810;

1821, 1,979; 1881, 752; and 1891, 816. Rateable value, £9,746. There are two paper mills in the township, one at Roach Bridge, and another at Samlesbury Bottoms. The old manorial mansion, called Samlesbury Hall, was rebuilt by Sir Thomas Southworth in 1532. It came into the possession of Joseph Harrison, Esq., of Blackburn, in 1860, by whose son, W. Harrison, Esq., it was beautifully restored and enlarged. In the south side of the edifice is a room which was a domestic chapel in Catholic times. The hall is now occupied by Frederick Baynes, Esq.

St. Leonard's Church occupies a pleasant situation on the southern bank of the Ribble. The original fabric existed in 1196, and was rebuilt about the year 1559. The church has recently been restored and otherwise much improved. A new clock tower, containing a peal of eight bells, has been added, the cost being defrayed by Mr. and Mrs. T. M. Crook, of Stanley Grange. The same donors also gave a beautifully carved screen and canopy for Anglo-Saxon font. The church contains 430 sittings. The benefice is a vicarage, value £290, in the gift of the Vicar of Blackburn, and incumbency of the Rev. Wm. Scholes. The school was built in 1836.

The *Roman Catholic Church* occupies a pleasant situation at South Bank. It is dedicated to the Blessed Virgin, and is under the pastoral care of the Rev. Richard Gerrard. The Catholic School, Sowerbutts Green, was erected in 1876.

PARISH COUNCIL.—Wm. Hubbersty, Rd. Calderbank. G. Parkinson, R. G. Makinson, John Redmayne, and Wm. Watson.

Post and Money Order Office. Mellor Brook, Miss Jane Vickers, postmistress. Letters arrive, *via* Blackburn, at 7-30 a.m. and 5-50 p.m.; and are despatched at 7-35 a.m. and 6-5 p.m.

Aspden William, grocer, Samlesbury bottoms
Barton Mrs. Cecelia, The Almonds
Baynes Fredk., Esq., Samlesbury hall
Calderbank John, bookkpr., Goose foot
Catholic School, Miss Alice Richmond
Coar Mr. Edward, Goose foot
Cottam Thomas D., verger of St. Leonard's, Brook cottage
Counsell George, gamekeeper
Crook Thomas Miller, Esq., Stanley grange
Dewhurst John, labr., St. James' ter
Gardner Mrs. Ann, Church bottoms
Gerrard Rev. Richard (Cathclic), South bank
Halsall Henry, gamekeeper
Haworth Richd., vict., Five Barred Gate
Haydock Mrs. J., vict., New Hall Inn
Haydock Mr. Joseph, Vale house
Hayes Thomas, grocer, New hall
Heaney Mrs. Ann, Church bottoms
Hindle Christopher, road foreman
Hothersall Mr. Henry, Boat house
Howarth Miss Maria, New road
Hull James, shoemaker, Mellor brook
Ivatts Dr., Prospect house, Mellor brook
Isherwood & Brindle, paper manufacturers, Samlesbury bottoms
Latham Mr. William, The Hollins
Lupton Mr. Charles, Church bottoms
Makinson Mr. Robert G., Ribble bank
Marjoribanks Mrs. A., vict., Nabs Head
Mason Henry, vict., Wind Mill
National School, Mrs. S. M. Garstang
Openshaw John, grocer, Roach bridge
Potts William F., painter (j), New road
Richardson John, manager, sewage farms, Smith fold
Richmond Miss Alice, Loretto house
Roach Bridge Paper Mill Co., John J. Stones, secretary
Rossall Thomas, police con, Wind mill
Scholes Rev. William, vicar
Seed Mr. William, Church bottoms
Sewage Works; Ralph Holden, manager
Sumner Henry and Peter, blacksmiths and wheelwrights
Smith Thomas, engine tenter, St. James terrace
Southworth Samuel, shopkeeper, Samlesbury bottoms
Thompson Thomas Robert, coal merchant (at *Blackburn*), Stanley coppice
Thompson William, cotton manufacturer (at *Blackburn*), Stanley mount
Vickers Miss Jane, grocer, Mellor brook
Watson Mr. William, Ribble villas

Whalley James, vict., Half Way House
Wylie Mr. Thomas, Ribble villas

Farmers.

Ashcroft John, Huntley woods
Atkinson Matthew, Myerscough farm
Bailey James, Simpson's farm and Turner's farm
Balderstone James, Uplands
Barker William, Bankhouse
Barnes John, Manor farm
Blackburn Corporation (John Richardson, bailiff), Smith fold
Berry Mrs. Eliz. & Sons, Lower hall
Bolshaw Mrs. Lois & Sons, Holster
Bolton Thomas, College farm
Bradley Robert, Shorrock fold
Briggs James, Bezza farm
Brookfield Richard, Green lane
Brown William Henry, Wallbanks
Calderbank Richard, Rowley fold
Catterall Robert, Knight's bottoms
Chew John A., Aspden's fold
Clayton James, Stainton's
Cowell Alfred, Moss Hall
Cowell Moses, Walmsley fold
Cowell William, Bank house
Cowpe Ann & Son, Gregson farm
Crook Thos. Miller (yeo.), Stanley Green
Dewhurst Isaac, Knight's
Driver James, Dawson fold
Eddleston Nicholas, Spring bank
Garstang Thomas, Church House farm
Haworth Richard, Five Barred gate
Haydock Mrs. Ellen, Rigby fold
Hayes Joseph, New hall
Heap Joseph, Gate cote
Hitchin John, New hall
Holgate Henry, Collins bridge
Hothersall Henry, Boat house
Hubberstey Robert, Hermitage
Hubberstey Wm. (yeo.), Sorbrose house
Jackson John, Greenhurst
Jackson William, Lower Intack
Kilvington Thomas, Hollins farm
Knight Francis, Alker fold
Langley James, Brook farm
Longworth Geo. & Sons, Blakey hey
Malley Henry, Coppice
Mason Henry, Windmill
Mason John, junr., Nab's head
Mather Nicholas, Higher park
Parkinson George, Park
Parkinson George & Sons, Higher barn
Parkinson George, Turner green
Pickup John, Turner green
Rainford Jane, New Hall farm
Rawcliffe George, Talentines
Redmayne Enoch, Higher barn
Redmayne John, Fleetwood hall and Roach bridge
Redmayne William, Wood nook
Richardson Noble, Blue slate
Ronson James, Silcock's
Sharples Jeremiah, Huntley gate
Slater Henry, Copster farm
Slater James, Cricket house
Smalley Edmund, Seed house
Sowerbutts William, Tanner's
Taylor Matthew, Cardwell's
Thompson Henry, Bennett's
Thompson Mrs. Margt. & Son, Blue slate
Walmsley Wm. & Sons, Higher Intack
Whalley James, Halfway house
Whitfield John, Goosehouse
Wilding James, Coppice
Wood George, Firwood
Worthington Mrs. Alice, Goosefoot farm
Yates James, Sowerbutts green

PENWORTHAM

Township is in the Hundred of Leyland, Parliamentary Division of Blackpool, County Council Division of Walton-le-Dale, and Union of Preston. The parish is divided into two wards, viz., St. Mary's and Middleforth Green, each returning four members to the Parish Council. Within recent years the township has to a great extent lost its rural appearance, and it is now an important residential suburb of the town of Preston. *Penwortham Priory* was rebuilt in 1832 by Lawrence Rawstorne, Esq., who died in 1850; and *Penwortham Bridge* was rebuilt in 1759. *St. Mary's Church* occupies a beautiful situation at the east end of a long avenue, adorned with stately trees, and its bulky tower terminates in pinnacles and castellated parapet. The tower contains a peal of six fine-toned bells, and the east window is filled with stained glass. The present edifice is probably of the 15th century, but was restored in 1856. A church, however, existed here prior to the year 1075. It contains 750 sittings, of which 400 are

free. The benefice is a vicarage, value £196, in the patronage of Lawrence Rawstorne, Esq., and held by the Rev. Augustus M. Winter, M.A. A lych-gate was erected in March, 1897, at the entrance to Penwortham Churchyard, in memory of the late William Adam Hulton, Esq., and his wife. The structure is Gothic, and in point of design and workmanship is one of the most interesting examples of this kind of architecture in the north of England. At *Middleforth Green* is a school-chapel, erected in 1862; and at *Middleforth* is a *Wesleyan Chapel*, erected in 1833. A branch of the Hutton Endowed School is at Cop lane. It was founded in 1819, and a new school was erected in 1878.

A Benedictine Priory, dedicated to the Blessed Virgin, was founded at Penwortham about the year 1030, and existed until 1537, when it was dissolved, and the property granted to the Fleetwoods.

In 1801 the population of the township was 1,049; 1821, 1,501; 1841, 1,372; 1851, 1,487; 1861, 1,506; 1871, 1,578; 1881, 1,642; and 1891, 1,613. Rateable value, £16,826.

PARISH COUNCIL.—William Dodgson, J. Webster, S. Cornall, and John Richard Taylor (St. Mary's Ward); T. Jackman, C. H. Whitman, T. Baylis, and T. Dixon (Middleforth Ward). *Rural District Councillors*:—Wm. Dodgson, Robert Livesey. *Clerk*, J. T. Bennett.

Post Office at Joseph Sanderson's, Middleforth Green. Letters, *via* Preston, arrive 6-20 a.m. and 4-15 p.m., and are despatched at 8-0 a.m. and 6-30 p.m.

Addison Miss Elizabeth P., Cop lane
Akers Mrs. Elizabeth, Lupton's terrace
Allsup Edward, vict., Bridge Inn
Alty John, smith (j.), Old Boat house
Ashton Mrs. Nancy, Mill bank
Babbington William, pianoforte tuner, Eccles street
Bailey Miss Mary, Holmhurst
Bailey Mr. Robert, Lynn wood
Baines John, painter, Cop lane
Ball Miss Emily, dressmaker, Silverdale
Ball Frederick Charles, engineer (j.), Lark avenue
Bamber Miss Margaret, 12 Gaskell road
Bamber Edward, labourer, West view
Barker Arthur Wm., travllr., Roomfield
Barnes Robert, boiler maker (j.), Middleforth Green
Barnes Wm., labourer, 8 Greenbank ter
Baxter Richard, eng. drvr., Victoria ter
Baybut John, blacksmith, Liverpool rd
Bayliss Henry, pointsman, Middleforth Green
Bayliss Thomas, railway inspector, Swallowfield terrace
Beardsworth Richard Henry, grocer, Pope lane
Beardsworth Richard Hodson, grocer, West view
Beck Mrs. Marie, 2 Greenbank terrace
Bennett Henry Edward, wheelwright, Middleforth Green
Bennett Mr. John, Back lane
Bennett John Taylor, registrar of births and deaths, and assistant overseer, Maltkiln cottage
Bennett William, assistant tax collector, Lark avenue
Berry Thomas, traveller, 2 Lyndale ter
Billsborough Miss Alice, Sunnyside
Birket Mr. John, 15 Penwortham hill
Birtwistle Mr. Arthur, Lark avenue
Blackburn Thomas, water inspector, 5 River View terrace
Blackston Samuel M., bookkeeper, 1 Claremont terrace
Blackwell Peter, goods guard, Lupton's terrace
Bolton Charles, bookkpr., Lupton's ter
Booth James, confectioner, Liverpool rd
Bownass William Raymond, stationer's assistant, Wool house
Bradley Wm., saddler (j.), 2 Eccles st
Bradshaw Joseph, gardener, New lane
Bramwell William, clerk, Kyan house
Brown Edward, market garden, Back ln
Brown James, grocer, Lupton's terrace
Bryning Richard, painter (j.), Cop lane
Burgess Henry, fitter, 3 Dove avenue
Burgess John, coachman, Priory lane
Bush Mrs. Margaret, Avondale
Butterworth Thos., yeast dealer, Lark av
Calderbank Joseph, joiner (j.), 7 River View terrace
Campbell Robert, gardener, 4 River View terrace
Carmichael Thomas, coachbuilder's manager, 1 Kimberley terrace
Carter Wm., dairyman, 3 Gaskell road
Catterall Mr. Jph. R., 4 Claremont ter
Charnley Mrs. Ann, 7 Dove avenue
Charnley Mrs. Eliz., Middleforth Green

Chitson Chas., jun., plumber, Daisyfield
Christian John G., builder, Broad Oak hs
Clarke John Thos., storekeeper, Swallowfield terrace
Clarkson John Henry, tel. linesman, Middleforth Green
Clayton John, gamekeeper, Back lane
Clitheroe Joseph, clerk, Ash villas
Collinson Jas., postal clerk, 1 Penrith ter
Collinson John, engine drvr., Victoria ter
Cook John, timekeeper, Manor cottage
Cook Mrs. Margaret, Priory lane
Cooper Wm. H., com. traveller, Oakleigh
Cop lane Mixed School; Samuel Cornall, master
Cowburn Samuel, jeweller's assistant, 2 Rose bank
Crabtree Fredk. Normington, telegraph superintendent, 5 Lyndale terrace
Cragg Miss Martha Ann, Woodlands
Crane William Helm, professor of music, 1 Dove avenue
Croasdale John D., chief clerk in borough treasurer's office, 3 Delamere terrace
Crook Thos., gardnr., 9 Penwortham hill
Crook Wm., gardener, New Acre cottage
Crossthwaite Miss Elizabeth, 6 River View terrace
Culshaw John, pointsmn., Lupton's ter
Cummings George, lithographer (j.), Lupton's terrace
Dallas James, engineer (j), Cop lane
Dewhurst Mrs. Laura, confectioner, Grasmere terrace
Dewhurst William E., auctioneer, Grasmere terrace
Dickinson Mrs. Jane, 2 Gaskell road
Dixon Mr. Thomas, 4 Lyndale terrace
Dryden Mr. Alexander, 8 Lyndale ter
Eastham Robert, market gardener, Pope lane
Eastham Miss Jane, 2 River View ter
Eastham William, cashier, 7 Penwortham hill
Eccles Fredk., gardnr, Swallowfield ter
Eccleston Rd., clerk, Middleforth Green
Eckersley Albert, foreman, Lupton's ter
Edelston Mrs. Ellen, Penwortham house
Eland James, smith (j.), 5 Delamere ter
Elliott John, clerk, 5 Dove avenue
Elliott William, cashier, Leyland road
Emmett George Robinson, agent, 4 Penrith terrace
Entwistle Mr. Jph., Middleforth Green
Evans William Alfred, railway inspector, York villa
Farrell Robt., painter (j.), 14 Gaskell rd
Faulkner Mrs. Emily, 6 Greenbank ter
Finch John, grocer, Middleforth Green
Finch Rev. Thos. Ross, Penwortham hall
Finch Wm., fitter, Middleforth Green
Fletcher Mr. Charles Albert, Rose villa
Fletcher John Jas. C , cashier, Lark av
Forshaw Mr. John, Hurst Grange
Foster Mr. James Yates, Whitefriars
Fowler Mr. James, Floral cottage
Fox John, gardener, Priory lane
France Mr. James, Leyland road
Gardner Mr. Edward, Havelock road
Gardner Samuel, school attendance officer, Lark avenue
Goddard Mr. William, 6 Kimberley ter
Goddard Samuel, solicitor's clerk, 11 Penwortham hill
Gornall Leonard John, smith (j.), Middleforth Green
Gosling Frederick Herbert, draughtsman, 6 Gaskell road
Greenhalgh Mrs. Jane, 10 Gaskell road
Gregson Robert, upholsterer, Lark av
Griffiths Llewellyn, clerk, 15 Gaskell rd
Grundon Herbert, bookseller, Ivy dene
Hall James, plumber (j.), 5 Grasmere ter
Hall John, solicitor's clerk, Highfield
Hall Miss Margaret, Woodfield
Hall Thomas, foreman plumber, The Hollies
Hall Thos., junr., plumber (j.), Fernville
Halstead Mr. Robt., Swallowfield terrace
Hardman Edwd., engnr., Penwortham hill
Harrison Edwin, vict., Sumpter Horse
Hartley Steel, postal clerk, Victoria hs
Haworth Albert, storekeeper, 1 Grasmere terrace
Hayes Mrs. Mary Ellen, Swallow cottage
Hewitt Arthur, platelayer, Coot lane
Hickey James, postal clerk, 2 Rose villas
Hilton James, pointsman, 3 Penwortham hill
Hindle Mr. Edward, Penwortham lane
Hobson Rev. Douglas W., M.A. (curate), Highfield
Hodge Mr. John, The Plains
Hodson Mr. John, King's fold
Hodson Richard, tailor's cutter, The Poplars
Hodson Robert, nurseryman, Manor Farm nurseries; h. The Cedars
Holden Joseph E., M.B., Myrtle cottage
Hopkins Mr. William, Mayfield villas
Hornby Mrs. Isabella, shopkeeper, River Side cottages
Horrocks Jas. Healey, collector, Poplar cottage
Houghton John, goods guard, Victoria terrace
Houghton Thomas, agent, Royal Liver, 7 Kimberley terrace
Howorth Thomas, joiner (j), 2 Grasmere terrace
Hyland Mrs. Jane, drsmkr., 9 Gaskell rd
Iddon Robert, schoolmaster, Primrose cottage
Irving Thomas, labourer, Lark avenue
Jackman Thomas, grocer and provision dealer, Leyland road

Jackson Mrs. Ellen, Priory view
Jackson Mrs. Fanny, 1 Greenbank ter
Jackson Harry, grocer and confectioner, 9 Lyndale terrace
Jackson William, joiner, 5 Gaskell road
Jackson Mr. William, Mill Hill cottage
James Charles, postal clerk, Broad view
Jarvis Mr. James, Woodville
Jenkinson Mrs. Jane, Lupton's terrace
Jenkinson Mr. Thomas, Back lane
Johnston William H., F.S.I., surveyor, Fairfield cottage
Jones James, traveller, 13 Gaskell road
Jordan Wm., bricklayer (j.), 13 Dove av
Kay Richard, clerk, 4 Greenbank ter
Keefe Michael, railway guard, Coot lane
Kefford William, police constable, 1 River View terrace
Kellet Oswald John, clerk, Havelock rd
Kennedy George, dispenser, 1 Eccles st
Kerfoot Albert, traveller, Albert terrace
Kershaw John, bookkeeper, 3 Greenbank terrace
Ketton Charles, bank clerk, Alderwood
Kirk Mrs. Sarah, Yew Tree cottage
Kirk Miss Ann, Priory lane
Kirkham Mr. Henry, New lane
Kirkham John, clerk, 3 Grasmere ter
Kirkham John Hardman, mechanic Middleforth Green
Lawrenson Mrs. Alice, market gardener, Cop lane
Lee Robert, goods guard, Lupton's ter
Lister Mr. John, 1 Rose bank
Livesey Mr. John, Lark avenue
Lockwood William Henry, traveller, Lark avenue
Lomax Robert, carriage examiner, 3 Lyndale terrace
Longworth Miss Ann, shopkeeper, Lupton's terrace
Loxham Jas., bricklayer, 7 Grasmere ter
McFarlane George, mechanic, Lark av
McGavin John, grocer, Swallowfield ter
McLaren Donald, smith (j.), Old Boat hs
McCarter Albert George, draughtsman, Lark avenue
McNab Robert A., barrister-at-law, St. Fillin's
Makin John, tailor's mngr., Ridgemont
Mapp William, draughtsman, 8 Penwortham hill
Mapp William, junr., joiner, 8 Penwortham hill
Marsden Mr. John Dixon, 6 Penwortham hill
Marsden Mr. Richard, Fern nook
Mason William, schoolmaster, 2 Kimberley terrace
Mather Mr. Alfred Okell, Brookfield
Mayor John, collector, Cop lane
Mayor William, sexton, Back lane
Merigold Mr. Edwin, Roomfield
Mercer John, enginr. (j.), 4 Delamere ter
Milby Mr. James Wilson, Alfred villas
Milner Arthur, traveller, Cleveley house
Milton Arthur, theatrical storeroom, Gaskell road
Mitchell James, pattern maker, 5 Penwortham hill
Mitchell Mrs. Margaret Jane, Middleforth Green
Mixed School; Robert Iddon; (infants'), Miss Mary Rimmer
Moore John, traveller, Broad Oak villas
Moorsom Lieut.-Col. H. M., Fairfield
Morgan Joseph, joiner (j.), Lark avenue
Morley John, builder, Bradwyn
Morley William, builder, Kenwyn
Morphy David, traveller, Pansy cottage
Morris Miss, Lark avenue
Morrison Alexander, police sergeant, 2 Penwortham hill
Mottram Miss Ada, Swallowfield terrace
Newbound Fredk. J., clerk, Penrith ter
Nichol Dr. James T., 6 Delamere terrace. Tel. 340
Noble Thomas, clerk, 2 Claremont ter
Noblet Mrs. Alice, Washington house
Norris Mr. William, Mayfield
Norwood Herbert, clerk, 5 Kimberley ter
Nudd John Henry, carter, West view
Park Philip, Esq., J.P., The Oaks
Parker John, market gardener, Middleforth Green
Parker Mrs. Mary Jane, 13 Penwortham hill
Peach George, jeweller's manager, 1 Barton terrace
Petty Mr. William, 3 River View ter
Pierce Mrs. Ann, 3 Claremont terrace
Pickup John Wm., traveller, Lark av
Pilkington James, warehouseman, Swallow cottage
Platt Joseph, joiner (j.), 4 Eccles street
Platts Mr. John, 1 Cop lane
Pogson Albert, traveller, Swallowfield terrace
Pottage Edward Rd., fitter, Lark avenue
Potts William, sorter, 5 Claremont ter
Powell Mrs. T., draper, Eccles street
Powell William, manager, Fern villa
Prescott Prescott, tel. linesman, 17 Dove avenue
Proctor Henry, railway examiner, Primrose cottages
Ratcliffe Charles, fireman, Coot lane
Ratcliffe Mrs. Jane, shpkpr., Leyland rd
Ratcliffe John, warehouseman, Middleforth Green
Rawcliffe Rd., traveller, Ivy cottage
Rawcliffe Mr. William, 9 Dove avenue
Rawkins Albert Josiah, postal clerk, Ash grove
Rhodes Mrs. Alice, 6 Delamere terrace
Rhodes William, gardener, Middleforth Green
Riley Thos., beerhouse, Black Bull Inn

Rimmer John, watchman, 1 Penwortham hill
Rimmer Miss Mary, schoolmistress, 7 Greenbank terrace
Rimmer Peter, foreman platelayer, Penwortham lane
Richards Mrs. Betsy, 11 Gaskell road
Roberts Arthur Carson, district auditor, Penwortham Priory
Roberts Ernest, clerk, Swallowfield ter
Roberts John Wm., clerk, Lark avenue
Roberts Jas. Alfred, booksllr., Beechfield
Robinson Mrs. Jane, Back lane
Robinson Miss Sarah Jane, 1 Gaskell rd
Robinson William, bootmaker, Middleforth Green
Robinson Wm., ironmonger's manager, Broad Oak villas
Rostron Miss Esther, West view
Rushworth Mr. Wm., 3 Kimberley ter
Ryding Richard Lambert, wheelwright, Pope lane
Ryding Wm., wheelwright (j.), Cop lane
Salisbury Mrs. Isabella, Havelock road
Sanders Caleb, painter (j.), 3 Eccles st
Sanderson Daniel, clerk, Rose villas
Sanderson James, plumber (j.), 9 Greenbank terrace
Sanderson John, blacksmith, Pope lane
Sanderson Joseph, clogger, Middleforth Green
Sanderson Mr. Samuel, Rose villas
Seed John, agent Liverpool Victoria, Lark avenue
Seed John, butcher and grocer, Swallowfield terrace
Sergeant Matthew, wrhsmn., 6 Rose bank
Seward Mr. Charles, Mayfield
Sheard Merton, clerk, 15 Dove avenue
Shelmerdine Hy., traveller, 11 Dove av
Singleton Thos., mechanic, 7 Gaskell rd
Sheridan Jas., tailor, Penwortham lane
Slater Mr. John, Morning side
Smalley Joseph, coal dealer, Middleforth Green
Smalley Thomas, engineer, Woodville
Smethurst Mr. Ernest D., 7 Lynwood ter
Smith George William, engineer (j.), Mayfield villas
Smith George, coachman, 2 Barton ter
Smith Thos., carpenter, Swallowfield ter
Smith Mr. William, Tardy Gate
Southworth Thomas, engineer (j.), Lark avenue
Spencer Mr. Joseph, 3 Penrith terrace
Standard Colour & Chemical Co., manufactrs. of red oxide, Penwortham mill
Standing David, engine driver, Lupton's terrace
Stephenson Mrs. A., Middleforth Green
Stephenson John R., assistant schoolmaster, 4 Gaskell road
Stirzaker Thos., assistant schoolmaster, West view
Stevens Charles, coachman, 5 Rose bank
Strickland Thomas, grocer, Liverpool rd
Sumner Jph., railway guard, Pleasant vw
Sutton Mr. George, Woodville
Sutton Miss Martha J., vict., Fleece Inn
Sutton Misses Susan and Ellen, Priory lodge
Swift Charles, gardener, The Lodge
Tassiker Joseph, pointsman, Lark av
Tattersall Matt., gardener (j.), Cop lane
Taylor John R., whlwrght., Tower house
Taylor John, postman, Ladywood
Taylor Mrs. Margaret Alice, grocer, Penwortham lane
Taylor Miss Rubina, Swallow house
Thomson Richard Edward, clerk, 3 Barton terrace
Thompson John, beerhouse, Plough Inn
Thompson John Thomas, solicitor's clerk, 4 Rose bank
Thompson William, jeweller's assistant, Lark avenue
Threlfall Mr. Thos., 4 Penwortham hill
Topping Henry, foreman platelayer, Strickland lane
Turner Chas., gardener, Penwortham ln
Turner William, agent for Prudential, 4 Grasmere terrace
Utting Joseph, joiner (j.), Victoria st
Tyrer James, foreman shunter, Middleforth brow
Varley Mrs. Alice, Victoria terrace
Wade Mr. James, Ivy cottage
Wade Rd., beerhouse, Pear Tree House
Walker Mr. Thomas P., 13 Penwortham hill
Wallbank William, postal clerk, 6 Claremont terrace
Warburton Thomas William, painter (j.), Middleforth house
Waring Wm., pensioner, Highfield ctge
Watkins Captain Frederick Mostyn, Rose fold
Watson Miss Hannah, grocer, 1 Delamere terrace
Watson Mrs. Mary, Riverside cottages
Watson Mr. Robert, Glendale
Watt David, clerk, Albert terrace
Webster Misses A., N., and A., drapers, 1 Lyndale terrace
Webster Mr. James, Back lane
Welch William, fitter, Middleforth Green
Wells William, artist, The Jungle
Westbrook Arthur, coachman, Daisy ctge
Westray Charles Geo., grocer's manager, Eccles street
Wharton Joseph, railway guard, 6 Grasmere terrace
Whistlecroft John, pointsman, Middleforth Green
Whitehead Mr. Henry Lawson, Thornleigh
Whitehead John Dennison, brushmaker (j.), Middleforth Green

Whiteley Mrs. Sarah, 16 Gaskell road
Whiteside Geo., postal clerk, Hazlewood
Whitman Charles Henry, compositor, Pope lane
Whittaker Wm., traveller, Rose cottage
Whittle Mrs. Ellen, grocer, Middleforth Green
Whittle Ellis, warehouseman, Cop lane
Whittle Henry, postal clerk, 2 Delamere terrace
Wignall David, fruitr., Swallowfield ter
Wignall James, railway inspector, Strickland lane
Wignall Mr. Thomas, Middleforth brow
Wilding Mrs. Sarah Agnes, Ingle nook
Wilding Mr. John, The Poplars
Wilding Joseph, gardener, Cop lane
Williams Mrs. Ellen, Hill top
Williams Mr. Thomas, Havelock road
Winter Rev. Augustus Manley, M.A., The Vicarage
Wood Abel, tea dealer's manager, 3 Rose bank
Wood Mrs. Annie, Lark avenue
Wood Wm. Hy., mechanic, Havelock rd
Woof Mr. George, 5 Greenbank terrace
Worden George, railway examiner, Middleforth Green
Worrall Miss Frances T., 4 Kimberley terrace
Worthington Jas., compositor, Cop lane
Yates Laban, timekpr., Penwortham ln
Youds John, eng. driver, Lupton terrace

Farmers.

Ashton Joseph, Little Crookings
Ashton Nancy, Mill hill
Bamber Robert, Smith's farm
Bamford Miss Elizabeth, Manor house
Bamford Timothy, Back lane
Beardsworth John, Proctor's farm
Beardsworth John, Pope Lane end
Beardsworth Richard, Upper farm
Bennett Edward (and market gardener), Penwortham lane
Bennett Henry Edwd., Manor cottage
Bonney Thomas, Crossley farm
Brown Roger, Hazlewood, Hill top
Butler William, Old Lane farm
Calderbank Joseph, Blashaw farm
Carr William, Middleforth brow
Charnley Richard, Crook's farm
Clayton James, Belle Vue house
Coxhead Thomas, Spring gardens
Dawson Thomas, Back lane
Dewhurst Guy (and market gardener), Wool cottages
Dodgson William, Crookings
Eastham Robert (and market gardener), Earnshaw bank
Eastham Thomas, Broad Oak farm
Eaves Matthew, Giller fold
Eaves Richard, Lord's lane
Eccles William, Middleforth hall
Edmondson Thomas, Penwortham lane
Hodge Mrs. Elizabeth, Back lane
Johnson Henry, Poplar farm, Cop lane
Kirk Mrs. Sarah, Foster's farm
Livesey Robert, Moss farm
Mayor James, Moss lane
Mayor Miss Dorothy, Malt Kiln farm
Mee John, Penwortham hall
Norris George, Liverpool road
Norris William, Moss lane
Page Robert, Pope lane
Parker John (and market gardener), Middleforth
Riley Thomas, Black Bull Inn
Ryding Wm. (and gardener), Back lane
Sanderson Samuel, Castle house
Shaw Herbert Henry, Back lane
Singleton John, Lord's lane
Southworth Richard, Pickering farm
Strickland Henry, Rose fold
Strickland Mrs. Ann, Back lane
Swann Richard, Back lane
Turner George, Cop lane
Turner John, Lower farm
Turner William, Back lane
Tuson Geo., Lower farm, Charnock moss
Waddington William, Martin's farm, Cop lane
Walmsley James, King's fold
Walmsley James, Charnock moss
Whittle Bros., Fisher's gardens
Wiggins Mrs., Bee lane
Wilding Mrs. Ann, Back lane
Wilding Mrs. Elizabeth, Cop lane
Wilding Henry, Cop lane
Wilson James, Yew Tree farm
Worden George, Middleforth

HOWICK.

A small township in the Blackpool parliamentary division, Walton-le-Dale county council division, and Preston Union. It contains 754 acres, mostly the property of L. Rawstorne, Esq., and is distant 2½ miles S.W. from Preston. Its population in 1801 was 112; 1821, 136; 1841, 125; 1851, 116; 1861, 93; 1871, 80; 1881, 62; and 1891, 101. The parish council consists of five members. Rateable value, £2,009.

The *School*, originally founded by Henry Fleetwood in 1827, was rebuilt in 1878 by the trustees of the Hutton Grammar School.

PARISH COUNCIL.—William Charnley, Ralph Holmes, Thomas Eastham, John Hesketh, and John Howcroft. *Clerk*, J. T. Bennett.

Letters *via* Preston.

Baron Daniel, market gardener
Bolton James, market gardener
Bretherton John (hind), Howick House farm
Charnley William, Esq., Howick house
Eastham J. G., farmer, Howick hall
Elvin Motley, market gardener, Howick row
Fazackerley Thomas, market gardener
Forshaw Edwd., farmer, Hesketh's farm
Harris James, coachman, Howick lodge
Hesketh John, farmer, Marsh farm
Higham John, gamekeeper
Holmes John Thos. and Ralph, farmers, Brandreth's farm
Howick Mixed School; Mrs. Edith M. Stocks, mistress
Pilkington Walter, bookkeeper, Howick cottages
Smith Roger, gardener, Howick cottage
Taylor James, farmer, Pollard's farm
Skidmore George Hy., farmer, Tithbarn farm
Skidmore John, farmer, Blackhurst's farm
Walton William, station master

HUTTON.

This is a township of dispersed dwellings from 2½ to 3 miles S.W. from Preston, in the parliamentary division of Blackpool, the county council division of Walton-le-Dale, and in the Union of Preston. It contains 2,745 statute acres, mostly the property of Lawrence Rawstorne, Esq. Rateable value of the township, £6,049. The parish council comprises five members. *Hutton Grammar School*, which is situated in this township, was founded 6th Edward VI., by Christopher Walton, of Little Hoole; but in 2nd Elizabeth, John Walton, the testator's son, left property to the foundation of the yearly value of £2; and so great has been the increased value of land that when the Charity Commissioners issued their report in 1846, its annual value was £850, and it has since advanced to upwards of £1,000 per annum. In 1876 a new scheme for the administration of the school was made by the Charity Commissioners, but it was not carried into effect till 1878. By it the character of the school has been entirely changed, as no boys are now free, and provision is made for boarders, who form the majority of pupils. With a view to this, the Governors spent a considerable sum of money in altering the buildings, so as to adapt them for the purpose, a new wing being added, containing a large dining hall, dormitories, for 40 boys, bath-room, &c.; also, in 1885, a large room, 65 feet long and 20 feet wide, was erected to serve the double purpose of a gymnasium and drill hall. In 1895 a new wing was added at a cost of £600. The present head master is the Rev. J. T. Cunningham, M.A. Population of Hutton in 1801, 462; 1821, 613; 1841, 563; 1851, 500; 1861, 461: 1871, 395; 1881, 389; 1891, 374.

PARISH COUNCIL.—Henry Hesketh, junr., Henry Knowles, Thomas Bonney, Joseph Swindlehurst, Geo. Smalley; Henry Hesketh, junr., clerk. *Rural District Councillor*, Henry Hesketh, senr.

Letters *via* Preston.

Ball Mr. Edwin
Blackburn Jas., traveller, Rose cottage
Clayton John, gamekpr., Newhouse farm
Clegg George, vict., Blue Anchor
Duncan Alexander, estate agent
Hobson Henry, gardener, Hutton row
Hodgkinson George, shoemaker
Hodson Thos., gardener, Holly cottage
Hopton Jas., lithographer, Hutton row
Fazackerley Mrs. Jane, Back lane
Hutton Hall Estate Office; William Forrester, agent
Hutton Grammar School; Rev. Thomas J. Cunningham, M.A., head master; assistant masters, Rev. F. B. Mennur, M.A., W. Ryder, B.Sc., Neville Barley, O. M. Jones, M. Barras; drill instructor, Sergt-Major Moran
Johnson Edward, basket maker (j)
Kennerley Mr. Arthur E., Beech house
Marshall Misses A. and B., Plas gwyn
Rawstorne Lawrence, Esq., J.P., D.L., Hutton Hall
Scarlett Mrs. Ann, grocer
Shaw Geo., solicitor's clerk, Bartle fields
Strickland Edward, bricklayer (j.), Hutton row
Taylor John, basket mkr., Rose cottage
Whipp Mrs. Ellen, shopkeeper

Farmers.

Ball John, Carr's farm
Ball William, Hesketh's farm
Bamber John, Old row
Bamber Samuel (and potato dealer), Mill Brow cottage
Bamber Samuel, Workhouse farm
Banks Matthew, Bottom of Hutton
Blundell Margaret, Cook's farm
Blundell William, Ratten row
Bonney Thomas, Tithebarn
Clegg John and Margaret, Clegg's farm
Clegg George, Bamford's farm
Cook Thomas, Sherdley farm
County Council Farm; Mr. Winder, bailiff; Miss Macqueen, dairy mngrss
Coxhead Edward, Lindle lane
Heaton Mrs. Margaret, Moor farm
Hesketh Henry, Old grange
Howcroft John, Mill Brow farm
Hunter Henry, Smithy farm
Irving John Edward, Middle grange
Jackson Noble, Nook farm
Knowles Henry, Nutter's platt
Mayor Robert, School House farm
Moss Miss Agnes, Skip lane
Nightingale John, Back lane
Raby Benjamin, Farrer's farm
Raby John Thomas, White coppice
Rawcliffe Ann, off Liverpool road
Shorrock James, Lane end
Slater William, Skip lane
Smalley John, Woodfold farm
Smith Edward, Knowles farm
Sutton Richard, Gable farm
Swindlehurst Jph. Airey, Cockerton farm
Tattersall Mrs. Ann, Thistle farm
Whittle John, Workhouse farm
Wilding William, Lindle lane

LONGTON

Is a village 5 miles S.W. from Preston, and its township includes also a portion of the hamlet of Walmer Bridge, a mile further from Preston. It is in the parliamentary division of Blackpool, county council division of Walton-le-Dale, and Preston Union. The parish council comprises seven members. There are large malting and brewing establishments at Longton, and at Walmer Bridge is an extensive cotton mill. The township contains 3,561 acres, and its population in 1801 was 904; 1821, 1,790; 1841, 1,719; 1851, 1,637; 1861, 1,637; 1871, 1,455; 1881, 1,443; and 1891, 1,333. Rateable value, £10,357. The Lancashire and Yorkshire Railway from Preston to Southport has a station here. The manorial rights belong to the Moss, Strickland, and Wilkins families. The *Church* existed in 1517, and was rebuilt in 1770. It was again rebuilt in 1887, and is now a very handsome edifice, in the Gothic style of architecture, from designs by Mr. J. E. K. Cutts, of London. The cost was defrayed by public subscription, the principal donations being received from the late Thos. Mc.Guffog, Esq., L. Rawstorne, Esq., Messrs. William and Richard Strickland, and Mr. T. R. Wilkins. The benefice, a perpetual curacy value £170, is in the gift of Lawrence Rawstorne, Esq., and in the incumbency of

the Rev. John Johnson, B.A. The *School* was erected in 1818 and enlarged in 1870. The *Wesleyans* and *Primitive Methodists* have each a chapel in the village. That of the former, opened in 1872, replaced one built in 1807. The *Catholic Mission* at Longton was founded by the Rev. Lawrence Cosgrave, of St. Augustine's, Preston, with funds supplied by the late Very Rev. Dean Lennon, of Chorley. The chapel is dedicated to St. Oswald, and will seat 100 worshippers. The cost, including school and presbytery, was £2,000. The design was supplied by Mr. Edmund Kirby, of Liverpool, and the contractor was Mr. Thomas Cottam, of Preston. The foundation stone was laid by the late Bishop O'Reilly on June 11th, 1893, and the opening ceremony was celebrated on the 13th October, 1894, by the present Bishop of Liverpool, Dr. Whiteside. The priest in charge of the mission is the Rev. Robert Gregson.

PARISH COUNCIL.—Thomas Dodd (chairman), James T. Pye, Edward Briggs, Robert Fairhurst, A. Moss Breakell-Moss, William Howard, R. Beardsworth, and Henry Walton. J. T. Bennett, clerk.

Post and Money Order Office at John Johnson's. Letters, *via* Preston, arrive at 6-30 a.m. and 4-8 p.m., and are despatched at 10-15 a.m. and 7-15 p.m.

Post Office at Mrs. M. Gardner's, Walmer Bridge. Letters, *via* Preston.

Ainsworth Edmund, vict., Ram's Head
Albert Wm. Charles, beerhouse, Longton Arms
Alston John, clerk, Rock villa
Amey Oliver, printer, Gosfield
Archibald Mr. John A., Chapel lane
Arnall Mr. James, Ribblehurst
Ashcroft Joseph, comm. agent, Melrose
Aspden Mr. Henry, Heatherby
Atherton John, grocer, New Longton
Baines Joseph, warehsman, Chapel lane
Bamber Richard, agent for Prudential
Bamford Henry, labourer, Ivy cottages
Banister James, coal merct., Park house
Banister Mrs. Margaret, The Hillock
Barron William, joiner and builder
Barton Wm. Bright, art master, Clover Nook
Baxter Mr. James, Chapel lane
Beaver Wm., stationmaster, Ashleigh ter
Bell Miss Frances, Orchard house
Bellerby Mr. James, Dodd's cottage
Bentley John, brick, tile, and pottery manufacturer. Tel. add., Bentley, Longton, Preston
Bentley William Arthur, manager, Rydal mount
Betham Chas., solicitor, Whalley Range
Bibby Mrs. Betty, Liverpool road
Blackett John, butcher, Industrious villa
Blackhurst Mr. George, Marsh lane
Bond Mrs. Ellen, Liverpool road
Bond Robert, joiner and wheelwright
Bond Timothy, wheelwrt. (j.), Chapel ln
Bowker William, chemist, Whitestake
Booth Mr. Geo. Chadwick, Beechwood
Boyd Misses J. and F., Hesketh villa
Boyd Miss Mary, South view
Bradshaw Arth. Chas., clerk, West view
Bradshaw William, clerk, Marsh lane
Breakell-Moss Mr. Alfred Moss, Manor house
Breakell Wm., lamp and oil dealer
Brimley Joseph, cooper (j.), Chapel lane
British School, Walmer Bridge; (mixed), John Mayor; (infants'), Mrs. Alice Houghton
Brown John, joiner (j.), Chapel lane
Buck Robert, cowkeeper, Hall Carr lane
Burnett Robinson, clerk, Fernley house
Catholic School; Miss Jane Wilson
Caunce James, grocer
Chadwick William, foreman platelayer
Checkett Mrs. Mary, Chapel lane
Clegg Wm., vict., Walmer Bridge Inn
Clitheroe Mr. John, Hall Carr lane
Cook Hy., maltster, 46 Kittie's cottage
Co-operative stores, Walmer Bridge; John Whittle, secretary
Coward Mr. Frederick, Holly bank
Coward Mr. Robert, Holmfield
Crewdson & Grierson, cotton manufacturers, Walmer Bridge mill
Cross Walt., grocer's mangr., Chapel ln
Crook William, hawker, Chapel lane
Dodd Mr. Thomas, Ravenscroft
Draper Evan, vict., Black Bull
Eastham Mr. Henry, Farington house
Eccles Miss Alice, Chestnut house
Edgar Mr. William, Fairfield
Fairhurst Mrs. Elizabeth, Marsh lane
Fairhurst James, coal merchant and provender dealer, Marsh lane
Farrington Mr. James, Rose cottages
Fazackerley Thomas, brickmaker (j.), Dobson's farm
Forshaw Thos., clogger, Walmer Bridge

Fowler John, clerk, Rock villa
Garner Mr. John Ball, Broadfield house
Gardner Mrs. Margaret, grocer, Walmer Bridge
Gaskell Thomas, plumber and painter
Gidlow William, basket maker
Gilleade Albert, vict., Red Lion Hotel
Godbert Miss M., Poplar house
Goodburn John, cashier, Woodbine villa
Greenwood Thos., joiner (j.), Chapel ln
Gregson Rev. Robert (Catholic), The Presbytery
Grierson Charles E. (Crewdson & Grierson); h. Walton hall, *Walton-le-Dale*
Hamilton Mrs. Maud, Rose cottages
Hardy Edwin, caretaker, Chapel lane
Harper Mrs. Martha, Chapel lane
Harrison Edward, labr., Manor cottage
Harrison Mr. Hugh, Chapel lane
Harrison Mr. John, White cottage
Harrison Mrs. Mary, Ivy cottages
Harrison Thomas, maltster (j.)
Harrison Mr. William, Sea view
Hart Thomas, bricklayer, Marsh lane
Hart William, bricklayer (j.), Chapel ln
Heald Jas., schoolmaster, Willow bank
Helm James, grocer
Helm William, clerk, Poplar house
Higham Mrs. Margt. A., Maltkiln cottage
Hind Mr. James, Primrose cottage
Hopton Mr. Alfred, Hazel house
Howarth Miss Mary L., Primrose villa
Hull Mr. John, Marsh lane

Hull Mrs., vict., Golden Ball Hotel (bowling green, posting, every accommodation for visitors)

Hunt John, grocer and corn and provender dealer, Walmer Bridge

Hunter Henry, carter, Marsh lane
Hunter Thomas, shopkeeper
Ianson Robert, gardener, Grove cottages
Johnson Geoffrey, bricklayer and builder, Liverpool road
Johnson Rev. John, B.A., vicar
Johnson John, tailor and draper, Ashleigh terrace
Johnson Mr. Thomas, Marsh lane
Jones Fredk., coachman, Grove cottages
Kenyon James, grocer
Law John, clerk, Bartle house
Mason Mrs. Sarah J., Ivydene
Mawdsley Richard, blacksmith
Mayor Miss Alice, Mill row
Mayor John, schoolmaster, Bay cottage
Merigold Mr. Albert Edward, Holly hs
Melling Robt., fish dealer, Marsh cottage
Moorby Mr. William, Poplar house
Mounsey Mr. W. W. N., The Elms
Murray John Robert, beerhouse, Dolphin Inn
National School; James Heald and Miss Mary E. Parkinson
New Longton School; Miss Jardine
Norris Wm., joiner (j), Laburnum ctge
O'Connor Patrick, inland revenue officer, Fern bank
Ormerod Mr. Peter Thomas, Ash view
Owen John, manager, Howick villa
Petty Mrs. Margaret, Mansion house
Petyt Allen I., M.A., M.B., B.C., Cantab., L.S.A., Lond., Beech cottage
Poole John, surveyor, Chapel lane
Porter Richard, traveller, Liverpool rd
Pye James T., Esq., Lyndale

Pye James & Son, brewers and bottlers, Longton

Rainford William, brickmaker (j.), Chapel lane
Rathbone William, painter, Moorside
Richardson Mrs. Emma, North view
Riding Mrs. Ann, grocer, Marsh lane
Riding James, builder and contractor
Riding Thomas, builder and contractor, Chapel lane
Rigby James William, mill manager
Rigby Robert, gardener, Chapel lane
Rimmer Jesse, joiner (j.)
Robinson John, engine tenter, Chapel ln
Robinson John Charles, tailor, Chapel ln
Robinson Robert, clogger, Chapel lane
Roscoe Miss Harriet, Liverpool road
Rounds Mr. Edward, Oak house
Rushton Mr. Thomas, Bank villas
Sanderson Mr. Henry, Laxey villa
Scarlett Jabez, grocer, Chapel lane
Seed Mr. Thomas, Pear Tree cottage
Sharples Thomas, brewery manager, Brewery house
Singleton Mr. John C, Hall Carr lane
Singleton Mrs. Margery, market gardener, New Longton
Slater Robert, grocer and gardener
Smith Mr. Alfred, Thornleigh, New Longton
Smith Mr. John, Hall Carr lane
Snalam John, market gardener, New Longton
Snalam William, market gardener, New Longton
Snape Obadiah Morris, draper, Chapel ln
Southworth Henry, market gardener, New Longton
Sowrey Mr. William J., Lynwood
Stanley Mr. John, The Cottage
Stothert Mr. James, New Longton
Strickson Mr. George Bland, Marsh ln
Sutherland James, police constable
Sutton Henry, tailor (j.)
Sutton Henry, tailor and draper
Swindells Mr. Francis E., New hall
Sykes Mr. Joe, The Hillock
Taylor Mrs. Ann, Marsh lane
Taylor Mr. Alfred, Chapel lane
Taylor Miss Elizabeth, Old Parsonage
Taylor Mr. John, Liverpool road
Thornton Miss A. W., Brook house

Tooker Francis Green, M.D., physician and surgeon (certifying factory surgeon), Mill cottage
Topping Thomas, hay and straw dealer, Chapel lane
Turner Mr. Henry, Ramsey villa
Usher Mr. John Plaskett, Violet house
Wade John, joiner, builder, and grocer
Walker Miss Sarah, The Cottage
Walton Henry, shopkeeper, Marsh lane
Walton William, station master, Howick
Ward William, vict., Farmers' Arms, New Longton
Webster Thomas, market gardener, Hall Car lane
Whalley John, market grdnr., Hall green
Whiteside Mr. Thomas, The Laurels
Whittle John, secretary, Co-operative stores, Walmer Bridge
Whittle Thomas, gardener
Wilkins Thomas R., Esq., The Grove
Wilkins W. & R., maltsters and brewers; and maltsters, Lune street, Preston —*(See Advt.)*
Wright George, overlooker, West view
Wright Wm., bricklayer (j.), Marsh lane

Farmers.

Ainsworth Mrs. Alice, Chapel lane
Abram Joseph, Moss lane, Whitestake
Abram John, Hall lane
Bamber John, Torr's house
Bamber Mrs. Elizabeth, Whitestake
Bamber Thomas, New House farm
Bamber William, Willow cottage
Bamford Henry, Chapel lane
Bamford John, Pear Tree farm, Walmer Bridge
Bamford William, Liverpool road
Banister James (and hay and coal dealer), Marsh lane
Bateson John, Chapel lane
Beardsworth David, senr., Marsh lane
Beardsworth David, junr., Royalty lane
Beardsworth Richard, Priory farm
Bibby Hugh, Marsh lane
Blackhurst James, Marsh lane
Blackhurst Robert, Back lane
Blezard Rd. & Jas. (yeo.), Chapel house
Bonney Robert, Hall lane
Bretherton J., High wham, Whitestake
Briggs Edward (yeo.), Chapel house
Briggs Edward, Tuson's farm
Brown Edward, Sheephills, Whitestake
Brown John, Whitestake
Cardwell James, Beech house
Carr Thomas, Balshaw's farm
Carr Thomas, junior, Moor side
Casey Lawrence, Chapel lane
Caunce Richard, Manor House farm
Cox Henry, Bar gap
Cox James, Hall green
Cox Robert, Whitestake
Coxhead Edward, Chapel lane
Cross Robert, Marsh lane
Cross William, Longton Hall farm
Draper Evan, Black Bull Inn
Fairhurst Robert (and hay and straw dealer), Whalebone farm, Marsh lane
Fairhurst William, Norris's farm
Fiddler Mrs. Alice, Hall carr
Harrison Mrs. Ann, Hall lane
Harrison Hugh, Marsh lane
Harrison Richard, Pleasant view
Harrison Richard, Chapel lane
Harrison William, Back lane
Harrison William, Marsh lane
Harrison Mrs. Jane, Moor side
Hart Thomas, Marsh lane
Hart William, Marsh lane
Hesketh Miss Ellen, Hall green
Hesketh John, Thornton barn
Hesketh Henry, Frankland's fold
Hesketh Richard, Riding's fold
Higham James, Marsh lane
Hind James, Primrose cottage
Hindle Joseph, Grange lane
Holt Edward, Marsh lane
Hosker Richard, Moss side
Howard Richard, Hall green
Howard William, Hall Carr lane
Howard William, Farmer's Rest, Moor side
Kelbrick Mrs. Elizabeth, Moor side
Knowles William, Hugh Barn lane
Knowles Zacharias, Moor side
Lloyd Mrs. Alice, Walmer grove
Markland Edward, Royalty farm
Martin John, Drumacre hall
Mawdsley Richd., Chestnut House farm
Moss William, Mount pleasant
Murray John Robert, Dolphin Inn
Nelson James, Mount of Olives
Parker Richard, Hall Carr lane
Riding Thomas, Kestor's farm
Rimmer Richard, Marsh lane
Rimmer William, Cottam lane
Ryding William, Pipe house
Shorrock James, Moss side
Singleton Thomas and Margaret, Adlington gate
Singleton Margery, near Howick station
Singleton Thomas, Ratcliffe's farm
Slater John, Whitestake
Smalley Richard (yeo.), Ivy house
Smith Thomas, Marsh lane
Smith John, Hall Carr lane
Southworth Henry (market gardener), Whitestake
Stephenson John, Saunder's lane
Strickland John, Gill lane
Strickland William, Kittie's farm
Strickland William (yeo.), Moor side
Sumner William, Whitestake
Turner Henry, Chapel lane
Walton Henry, Taylor farm

Ward Wm., Farmers' Arms, Whitestake
Webster Thomas, Hall Carr lane
Wilkins Thomas R., The Grove
Wilson Richard, Dawson's farm
Wilson Thomas, Woodcock's
Wilson Thomas, Hall Green farm
Woof John (hind), Home farm
Wright John Thomas, Moor side

FARINGTON.

THIS townships extends from about 2½ to 4 miles S. of Preston, and is intersected by the London and North Western and the East Lancashire lines of railway. It is in the parliamentary division of Blackpool, county council division of Walton-le-Dale, and Preston Union. Its population in 1851 was 1,932; 1861, 1,791; 1871, 1,797; 1881, 2,017; and 1891, 2,154. A commodious school was erected in 1842 by Messrs. Bashall & Co., and an infant school was added a few years ago, so that 400 children can now be accommodated. There is also another public elementary school in connection with the Hutton Grammar School, for which a handsome building was erected in 1879, by the Governors, at a cost of £3,500. It is situated near Farington Station, and will accommodate 301 children. The *Church*, dedicated to St. Paul, and erected in 1839, is a very neat structure in the Romanesque order of architecture, and contains 400 sittings, all free. The benefice is a vicarage, value £230, in the patronage of the Vicar of Penwortham, and held by the Rev. Christopher Townson. A substantial parsonage was built in 1860. A *Primitive Methodist Chapel* was built in 1844. Farington contains 1,860 acres, and its rateable value is £18,690. For parochial government the parish is divided into two wards, viz., Farington North and Farington South, each of which returns four members to the parish council.

PARISH COUNCIL.—Wm. Lonsdale, Crompton Crompton, Miles Howarth, and J. E. Coulthurst (North); Robert Holmes, William Harrison, H. B. Threlfall, and R. B. Yates (South); J. T. Bennett, *clerk*. *Rural District Councillors:* Rev. Christopher Townson and Ralph A. Seed.

Post and Money Order Office at Miss Mary Bamber's, Spring gardens. Letters arrive *via* Preston, 6-0 a.m. and 4-30 p.m., and are despatched at 11 a.m. and 8 p.m.

Addy George, hairdresser, 8 Hope terrace, Tardy Gate
Ainsworth William, clogger, Tardy Gate
Ashcroft John, grocer, 1 Hope terrace, Tardy Gate
Ashcroft Ralph, platelayer, Carrington terrace
Bamber Miss M., grocer, Spring gardens
Bamber Thomas, overlooker, 23 Spring gardens
Barnes Jas., overlkr., 20 Spring gardens
Barnes Alfred, gardener, 3 Albert terrace
Bates Thos., market gardener, West vw
Bashall Wm. & Co., cotton spinners and manufacturers, Farington mill
Beardsworth Miss Eliz., dressmaker, Carrington terrace
Berry Henry, stationer, 12 Mill street
Bretherton Mrs. Ann, Pleasant view
Bretherton Mrs. Jane, 15 Hope terrace, Tardy Gate
Bretherton William & Co., coal merchts
Brown Mr. Richard, Tardy Gate
Bush Thomas, police constable, 1 Spring gardens
Butcher James, vict., Anchor Inn
Campsey John S., mechanic, 7 Mill st
Catterall John, brickmaker
Catterall Mrs. Mary, Bouvison terrace
Carter Mr. Thomas, 11 Hope terrace, Tardy Gate
Coulthard James E., coppersmith (j.), 5 Albert terrace
Critchley Samuel, railway guard, Carrington terrace
Crompton Crompton, grcr., 6 Albert ter
Cutler Richard, hairdresser, Tardy Gate
Davies John, engine driver, 1 Albert ter
Dawson Geo. Rd., engine driver, 6 Garfield terrace
Dumbil George, police constable, Carrington terrace

Eccles John, Esq., J.P., Farington hs
Ellison Mrs. Elizabeth, 3 Garfield ter
Farington Endowed School; Edward H. Crick, Miss Ann Smith, and Miss Sarah Kirkham
Farington New School; John Renwick and Mrs. E. Fisher
Fernley Alfred, overlooker, 16 Spring gardens
Fernley John, ovrlkr., 7 Spring gardens
Fisher Thomas, station master, Pleasant view
Gornall Thos., farm bailiff, Hall farm
Gabbott John William, fried fish dealer
Grime John, boot and shoe maker
Hamer James, engine tenter, Carrington terrace
Harrison Henry, overlooker, 14 Spring gardens
Hibbert Levi, engine driver, 9 Garfield terrace
Hilton Mrs. Sarah, Lonsdale terrace
Huxley Wm., manager, 6 Spring gardens
Iddon Wm., mechnc., 28 Spring gardens
Jackson George, carter, West view
Kellet Thomas, platelayer, West view
Kellett William, grocer, 63 Mill street
Lawrenson James, market gardener, School lane
Lonsdale Mrs. Martha, Highbury
Lonsdale Mr. William, Lonsdale terrace
Lonsdale W. & N., tanners and curriers
McMinnies William, M.A. (William Bashall & Co.); h. Farington lodge
Marsden Thomas, agent for Prudential, 4 Albert terrace
Marsden Mrs. Ann, corn miller, Farington Corn mill
Melling Thomas, newsagent, Tardy Gate
Mina & Holt (Mesdames), 2 Garfield ter
Morris Thos., coachman, 30 Spring grdns
Norris John, railway clerk, West view
Parker Samuel, auctioneer and valuer, Wellfield house, Lostock Hall
Pedder Miss Elizabeth, Lonsdale terrace
Pilling John, joiner (j.), Carrington ter
Preston William, gardener, Bouvison ter
Reading Room; John J. Yates, secretary
Riding Rd., hairdresser, 10 Spring grdns
Robinson John, grocer, Tardy Gate
Seddon Robert, fireman, Carrington ter
Seed James, vict., Rose and Crown
Seed Ralph A., grocer and draper, 24 Spring gardens
Sharples Joseph, shoemaker, 14 Hope terrace, Tardy Gate
Shutt Mr. Jonathan, Holme house
Shuttleworth John, market gardener, 4 Garfield terrace
Slater Thomas, overlooker, 26 Spring gardens
Smith Mr. William, Carrington terrace
Spivey Mr. J., Carrington terrace
Sumner Arthur, clogger, 87 Mill street
Stansfield James, railway inspector, 2 Albert terrace
Threlfall Alfred, overlooker, 20 Mill st
Threlfall Henry, bookkeeper, 68 Mill street
Threlfall James, overlooker, 22 Spring gardens
Townson Rev. Christopher, The Vicarage
Walker Mrs. Ellen, butcher, Tardy Gate
Watkinson John, greengrocer, 13 Spring gardens
Whitehead Samuel, rubber works manager, Lynnhurst

Farmers.

Bakeman Alfred, Model House farm
Bannister Mrs. Catherine, Mill lane
Bannister William, Mill Lane end
Barnes Thomas, Dutch farm
Bennett John and Thos., Farington lane
Bennett Robert, High ash
Blackburn Henry, Whitestake
Blackburn Richard, Whitestake
Blundell James, Newgate, Whitestake
Bretherton Edward, Shaw fold
Bretherton William and James Thomas, Sherdley's
Bretherton John, Fiddler lane
Butcher Thomas, Yew tree
Cocker John, Fiddler lane
Cookson John, Newgate, Whitestake
Dewhurst William, Cook lane
Eccles William, Cheshire farm
Edmondson Henry, Fiddler lane
Gornall Thomas, Farington Mill farm
Harrison Henry, Fowler lane
Hatch James, Moss
Hodge John, Harrison's farm
Holding William, Chain house
Jackson Edward, Manor house
Jackson Richard, High ash
Lawrenson James, Cook lane
Livesey Ephraim, High ash
Marsden Mrs. Ann, Mill farm
Martin William, Higher Farington hall
Parker Samuel, Wellfield
Prescott Hugh, Newhouse
Rigby Robert, Throstle nest
Robinson John, Spindle hall
Robinson Lawrence, Fiddler lane
Robinson Thomas, Newgate, Whitestake
Robinson William, Cook lane
Shuttleworth William, Farington lane
Smith George and John, Shaw fold
Stopford James, Fiddler lane
Stopford Robert, Shaw fold
Sumner Thomas, Model farm
Walmsley John, Whitestake
Walmsley Wm., Newgate, Whitestake
Winders Thomas, Lostock farm
Wright John, Lower hall
Wright Mrs. Mary Ann, Lower hall
Yates John, School lane

MUCH HOOLE

CONTAINS a scattered village 8 miles S.W. from Preston. The surface is generally flat, and most of the land abounds with marl. Its rateable value is £3,756, and its population in 1801 was 417; 1821, 644; 1841, 785; 1861, 708; 1871, 644; 1881, 581; and 1891, 567. It is in the parliamentary division of Blackpool, county council division of Walton-le-Dale, and Preston Union. The parish council consists of six members. The *Church*, dedicated to St. Michael, or, according to some, to the Holy Trinity, is a neat edifice, with a tower erected on four pillars. It was originally erected as a chapel-of-ease to Croston, in the fifteenth century, and re-edified in 1628. The tower was erected in 1720, and in 1859 the parishioners placed a new clock in it, as a memorial to Jeremiah Horrox. A chancel was added in 1858. On the north side of the tower is the old yet forcible moral reflection, "*Ut Hora sic Vita*": "As the hours so is life"; and the church contains a few neat tablets and monumental memorials. The living is a rectory of the annual value of £280, in the patronage of Leonard Horner, Esq., and held by the Rev. E. N. Dunne, B.A. A tablet in memory of the late rector, the Rev. Robert Brickel, has been erected in the church. The *Wesleyan Chapel*, erected in 1882, at a cost of £800, in Much Hoole, contains 300 sittings. It replaced an older building dating from 1848. Near the church is a commodious school-house, erected in 1850, for which £200 was received from the Privy Council and £50 from the National Society. Several improvements have just been made at a cost of £160, to which the parish council contributed. The celebrated astronomer, Jeremiah Horrox, made his observations in this township, where he resided with his parents previous to entering Emmanuel College, Cambridge.

PARISH COUNCIL.—Peter Banks, James Deacon, Robert Harrison, Richard Holt, and Richard Taylor. Richard Holt, *Clerk*. *Rural District Councillor*, John R. Wright.

Post Office at Mrs. Ellen Mayor's. Letters, *via* Preston, arrive at 7 30 a.m., and are despatched at 7 30 p.m.

Baines Richard, brickmaker (j.)
Ball Mrs. Jane, Hoole town
Bamford John, platelayer, Raikes row
Banks Mrs. Margaret, Rose cottage
Banks Thomas, platelayer, Mill hill
Barker George, market gardener
Barker Henry, beerhouse, Smithy Inn
Beardwood Joseph, coal and corn merchant, Oakleigh
Bonney Mrs. Elizabeth, The Elms
Buck John, butcher
Buck Miss Margaret, dressmaker
Chadwick Mr. Matthew, Moss lane
Cookson Robert, shopkeeper
Cookson Thomas, shopkeeper
Dunne Rev. Edmund Neale, B.A., The Rectory
Entwistle Rd., basket maker, West view
Gill Mrs. Jane, Brook cottage
Harrison Edward, grocer
Harrison Mrs. Margaret
Holling Mr. Thomas Wolmer, Fern bank
Holmes Mrs. Alice
Hosker Thurston, grocer
Hunt Richard, joiner and wheelwright
Hunt Lawrence, clogger
Hunt William, clogger (j.)
Kay Mrs. Ann, vict., Black Horse
Mawdsley Wm., joiner (j.), Raikes row
Mayor Mrs. Ellen, grocer
Moss Mrs. Alice, shopkeeper
National School (mixed), Jas. Bonney; (infants'), Mrs. J. Beardwood
Newton Mr. John, Prospect house
Norris Robert, vict., Rose and Crown (cyclists and picnic parties supplied on reasonable terms)

Rhodes John, labourer, The Lodge
Sharples Thomas, sexton
Sutton Richard, grocer and corn miller, Moss lane
Sutton Mrs. Mary, shopkpr., Raikes row
Threlfer Mr. Samuel, Hawthorn house
Wilson Robert, blacksmith
Wright Robert, wheelwright and smith, Prospect house

Farmers.

Ball William, Sea view
Bannister Mrs. Ellen, Church house
Bannister John, Liverpool road
Banks Elizabeth, Ravenscroft
Banks Peter, Mill hill
Banks Thomas, Mill hill
Barker George, Liverpool road
Barker Richard, Dows lane
Barker Thomas, Hoole town
Barron John, Mill hill
Bolton James, The Holme houses
Bonney Alexander, Moss lane
Bonney William, Manor house
Chadwick Matthew, Moss lane
Deacon James, Dobson's farm
Filder John, Smithy farm
Forshaw Margaret, Plumb house, Hoole town
Forshaw Robert, Liverpool road
Gill Joseph, Moss lane
Gill William (and pork butcher)
Greenwood Henry, Critchley's farm
Harrison John, Moss lane
Harrison Richard & Thomas, Manor hs
Harrison Robert, Smithy lane
Harrison William, Old fold
Hesketh William, Ravenscroft
Holt Mrs., Lane house
Holt William, The Holme houses
Hunt Charles, Moss lane
Hunt Henry, Smithy lane
Hunt Lawrence, Liverpool road
Hunt Richard, Moss house
Hunter Richard, Marsh farm
Kay Ann, Black Horse Inn
Mayor Hugh, Moss House lane
Mayor Isabella, Moss lane
Mayor James, Moss lane
Mortimer William, Hoole town
Nightingale John, Moss house
Norris Robert, Rose and Crown Inn
Pickles Thomas, Park cottage
Roskell Mrs. Margaret, Snalam's farm
Rothwell R. R., Moss lane
Sutton Mrs. Ann, Hoole town
Sutton Henry, Marsh
Sutton Matthew, Primrose cottage
Sutton Nicholas, Clover farm
Sutton Richard, Corn mill
Taylor Elijah, Hoole town
Walmsley Frederick, Moss lane
Wiggans Thomas, Out Lane farm
Wignall Mrs. Catherine, Liverpool road
Wignall Miles, Ravenscroft
Wilson Robert, Hoole town
Wilson Robert, Moss lane

LITTLE HOOLE,

A thinly populated township, adjoining the township of Longton, in the parliamentary division of Blackpool, county council division of Walton-le-Dale, and in the Preston Union. The parish council consists of five members. The township contains 1,223 acres, and its population in 1801 was 179; 1821, 216; 1841, 204; 1861, 424; 1671, 450; 1881, 440; and 1891, 431. Its rateable value is £3,181. A *British School* was opened here in 1860, and is generously supported by Messrs. Crewdson and Grierson, cotton manufacturers, Walmer Bridge. A *Primitive Methodist Chapel* was built here in 1894, at a cost of about £1,100. It is a plain brick edifice, and has superseded one dating from 1854.

PARISH COUNCIL.—C. E. Grierson, James W. Rigby, William Harrison, R. Hindle, and Richard Wright; J. T. Bennett, *clerk*. *Rural District Councillor*, Thomas Bretherton.

Letters *via* Preston.

Abbott Peter, engine tenter
Banks Robert, hamper and basket maker, Marsh house—(*See Advt.*)
Benson Mr. Thomas, Brook lane
Bonney & Beardsworth, coal dealers
Co-operative stores; John Whittle, sec.
Dewhurst Richard, nurseryman, Walmer house
Dixon Mr. Thomas, Pleasant view
Dutton Robert, grocer

Forshaw Mrs. Jan Bonn terrace
Forshaw Richard, agent for Refuge
Haines Richard, foreman platelayer
Hindle Mr. Robert, Rawcliffe's row
Hunt John, grocer, &c., Walmer Bridge
Hunt Mrs. Mary, grocer, Walmer Bridge
Jackson John, hay and straw dealer, Pleasant view
Johnson William, telephone linesman, Bonn terrace
Kneill Charles, station master, Bonn ter
Parker William, pointsman, Bonn ter
Roskell Robert, boot and shoe maker
Sutton William, market gardener, Station road
Taylor Christopher James, shopman, Bonn terrace
Thornley Mrs. Margaret, shopkeeper, Walmer Bridge
Watkinson Hy., railway porter, Bonn ter
Wiggans Jonathan, pointsman
Woods John, police constable, Bonn ter

Farmers.

Ball William, Dob lane
Banks Mrs. Ellen, Dob lane
Banks Robert, Marsh house
Barker Jph., John, and Ellen, South
Baxter James, Brook lane
Bretherton Thomas (and manure agent), Moss hall
Dewhurst Richard, Walmer house
Gabbott James, Moss priory
Gabbott John (yeoman), Moss view
Gabbott John, junr., Moss lane
Gill (Joseph) & Wignall (Henry), Bridge farm
Harrison Mrs. Elizabeth, Marsh lane
Harrison Joseph (yeoman), Moss
Harrison William, Marsh lane
Holden William, Brook lane
Hunter Richard, Moor farm
Iddon Robert, Dob lane
Johnson Henry, Dob lane
Martindale Henry, Brook lane
Rimmer John, Walmer cottage
Shorrock Hugh, Whem house
Sutton James, Brook lane
Sutton James, Dob lane
Sutton Matthew, The Oddhouse farm
Taylor James, Marsh lane
Taylor Philip, Moss lane
Topping Thomas, Moss lane
Wareing Geoffrey (yeoman)
Wright Richard (yeoman), Hillock
Wright Robert, Moss lane

BRETHERTON

Is a township two miles from Croston, containing 2,347 acres, the principal owner of the soil being Lord Lilford. It is in the parliamentary division and Union of Chorley, and in the county council division of Leyland. The parish council consists of six members. *Bank Hall*, the property of Lord Lilford, is embosomed in trees, and over its door is the date 1608. It was for centuries the manorial residence of the Banisters, the last of whom was living in 1682. It subsequently belonged to Thomas Fleetwood, Esq., who was succeeded by Fleetwood Legh, Esq. The *Church* is dedicated to St. John the Baptist, and is a neat stone edifice, with spire, erected in 1840. It has recently been re-seated and generally restored at a cost of £600. There are 400 sittings, all of which are free. The benefice is a rectory, of the annual value of £198, in the patronage of the Rector of Croston, and held by the Rev. Robert Gardiner, B.A. In 1896 a new *Congregational Church* was erected here, at a cost of about £2,000, to accommodate 350 worshippers. This is the successor of the old Independent Chapel, first built in 1819 and enlarged in 1862, and now used as a Sunday School. It will seat 300 persons, and is under the ministry of the Rev. George Wood. The *Wesleyans* have a Chapel here, built in 1836, the successor to a small building erected in 1825. The population of the township in 1851 was 818; 1861, 775; 1871, 683; 1881, 707; and 1891, 785. Rateable value, £6,742. A *Free School* founded in 1653 by James Fletcher, Esq., merchant, of London, has been enlarged at a cost of £800. It is attended by 140 children.

PARISH COUNCIL.—Henry Harrison, Richard Mee, John Sumner, Wm. Harrison, William Taylor, and Wm. Bibby. *Rural District Councillor*, Edward Bamford.

Post Office at Mr. Edward Bamford's. Letters, *via* Preston, arrive at 8 a.m., and are despatched at 7-0 p.m.

Bamford Mr. George, North road
Bamford Mr. Robert, South road
Bibby Mrs. Ellen, North road
Bibby James, butcher, South road
Bibby Mrs. Margaret, South road
Bibby Richard, fruiterer, South road
Bibby Wm., poultry dealer, Marl Cop ln
Bretherton James, hay and straw dealer, South road
Bretherton John, foreman joiner
Bretherton Mr. Thomas, South road
Chadwick Mr. Daniel, Highfield house
Chadwick John, corn miller, Bank mill
Clare Harcourt E., Esq., Bank Hall
Cook Henry, head gamekpr., Mill brow
Cookson Mr. Robert, South road
Cottam Mr. Henry, North road
Coxhead John, vict., Blue Anchor
Dallas Albert, butcher, South road
Ditchfield Mr. Thomas, South road
Ditchfield William, bus prptr., South rd
Forshaw William, shoemaker, South rd
Fowler (Richard) & Pickles (William), market gardeners, Marl Cop lane
Free Endowed School; Lawrence Walmsley and Miss Bessie Howard
Gardiner Rev. Robert, B.A., The Rectory
Harrison Henry, agent for Refuge
Harrison Robert, grocer, South road
Harrison Mr. Robert, Woodbine villa
Harrison Thomas, assistant overseer
Harrison William, gamekeeper, North rd
Jackson Robert, draper, South road
Jackson Robert, shopkeeper, South road
Jackson Thos., grocer and corn dealer, South road
Lee Mr. Nicholas, South road
Messenger Abraham, wheelwright (j.)
Nelson William, blacksmith (j.), South rd
Norris Thomas, fruiterer, South road
Ryding Robert, gardener, The Cottage
Snaylam Mr. Henry, North road
Snaylam Hugh, wheelwright
Snaylam Jas., market gardener, West vw
Snaylam Mr. Robert, Bond villa
Snaylam Mr. Thomas, Welsby house
Stevenson John, draper, South road
Taylor Mr. Benjamin, Back lane
Thompson Charles, gardener
Watkinson T., market grdnr, South row
Webster John, grocer, South road
Wilson Mr. James, South road
Wilson John, grocer, South road
Wood Rev. George (Congregational), The Manse
Worthington Mrs. Ann, North road

Farmers.

Baker Robert, Fleetwood house
Bamford Edward (and postmaster)
Bamford James, North road
Bamford John, Moss lane
Bamford Thomas, Manor house
Bamford William, Over hall
Bamford William, North row
Banks William, Moss farm
Barron William, Church house
Bibby William, Smithy farm
Bretherton Thos. (yeoman), South road
Brown Mrs. Elizabeth, Broadfield house
Carr Christopher, South row
Cottam Henry, North road
Coulton John, Moss
Coxhead Robert, North road
Coxhead Thomas, North road
Dobson James, Ashcroft's farm
Gregson Enoch, Plox house
Harrison William, Old Hall nook
Harrison William, Ryding's farm
Hart Mrs. Margaret, South road
Hodge Thomas, Long fold
Holt William, The Holme
Howard James, Bank hall
Iddon William, North road
Jackson Edward (and coal dealer)
Jackson Henry, North road
Jackson John
Jump John, South road
Jump Peter, Pompion brow
Mee John, Green lane
Mee Michael, Over hall
Mee Randall, North road
Mee William, Back lane
Monk Mrs. Elizabeth, Brook farm
Norris John
Rawcliffe William, South road
Rutter James, junr. (and hay and straw dealer), South row
Snaylam Henry, North row
Snaylam James, West view
Snaylam John, Welsby farm
Snaylam Robert, Bond villa
Spencer James, South row
Sumner Henry, North road
Sumner John (and hay and straw dealer), Copeland farm
Sumner William (and coal dealer), Norris farm
Taylor Mrs. Margaret, Carr house
Taylor Robert, Nook farm
Taylor William, Back Moor hall
Watkinson Thomas, South row
Whalley Robert, Nook
Wilding Richard, Moss
Wilson John, South road
Worthington John, North road
Wright James, Isle of Man
Yates Thomas, Flay lane

HESKETH WITH BECCONSALL

Is washed on the north and east by the rivers Ribble and Douglas. It is about 2½ miles in length, and 2½ in breadth, and contains 4,736 acres, nearly the whole of which is owned by Sir Thomas George Fermor-Hesketh, Bart. Land to the extent of 1,800 acres has been reclaimed from the sea in this parish, which is in the parliamentary division of Chorley, in the county council division of Aughton, and in the Ormskirk Union. The parish council comprises seven members. The hamlet of *Hesketh Bank* is eight miles from Preston, and here is a station on the Lancashire and Yorkshire railway. The population in 1801 was 353; 1821, 476; 1841, 553; 1861, 804; 1871, 799; 1881, 863; and 1891, 933; and the rateable value is £8,664. The *Church* is a plain edifice, rebuilt in 1765 in lieu of the original fabric which was built in the 16th century as a domestic chapel to the Beccousall family. The building was restored in 1875. It contains 165 sittings, all of which are free. The benefice is a rectory, of the gross annual value of £300, in the patronage of Sir T. G. F. Hesketh, Bart., and held by the Rev. Richard O'Brien, M.A., who resides in a good rectory house, built in 1865, The *National School*, built in 1871, has an average attendance of 140. The *Primitive Methodist Chapel* and *School*, erected in 1871, in lieu of the old chapel built in 1843, cost £900, and will seat 300 persons.

PARISH COUNCIL.—William Cookson, W. Iddon, T. Marsden, Joseph Hull, William Buck, and Robert Deacon.

Post Office at Mr. Robert Wright's. Letters arrive, *via* Preston, 8-15 a.m., and are despatched 9-40 a.m. and 7-0 p.m.

Alty Henry, joiner, builder, and brick and tile manufacturer, Hesketh Bank.—(*See Advt.*)

Ascroft Mrs. Margery, Back lane
Ball James, threshing machine proprietor, New lane
Bibby Mrs. Margaret, Back lane
Buck William, grocer
Charnley Mr. Roger, The Delta
Cookson Mrs. Joyce, shopkeeper
Cropper Richard, platelayer, Sunnyside
Cropper Thomas, blacksmith
Dandy Henry, mariner, Back lane
Duckworth Albert, foreman joiner, The Delta
Edmondson Richard, grocer, Shore side
Funk Emile Rudolph, vict., Becconsall Hotel
Gore Richard, hay and straw dealer
Halsall Mrs. Mary, Shore side
Halsall Mrs. Jane, Shore side
Hull Henry, potato dealer, Back lane
Hull Joseph, shopkeeper
Iddon Miss Dorothy, dressmaker
Iddon James, master mariner
Iddon William, master mariner, Rose cottages
Johnson Christiana, grocer
Johnson John Ball, master mariner
Johnson William, shopkeeper
Lee Mr. James
Lee John, master mariner, Hesketh brow
Measham Thomas, gamekeeper
Miller Thomas, labourer, Rose cottages
Moore Mr. Albert, Sunnyside
Moore Joseph R., signalman, Back lane
Moss David, tailor, Back lane
National School; Thomas Wilson
O'Brien Rev. Richd., M.A., The Rectory
Parkinson Mrs. Elizabeth, shopkeeper
Pickup Thomas, grocer, Back lane
Pickup William, shoemaker, Back lane
Preston William, station master
Rigby Mrs. Alice, Shore side
Rimmer William, wheelwright
Rymer Robert, boot and shoe maker
Taylor Mrs. Mary, Shore side
Taylor William, engine driver
Topping Mrs. Sarah, Shore side
Ward John, boot and shoe mkr., Back ln
Ward Roger, clogger and shoe maker
Watkinson Thomas, corn dealer
Whitehead Mrs. A., vict., Hesketh Arms
Whiteside William, grocer
Wignall George, master mariner
Wignall Hugh, master mariner
Wignall Richard, hay and straw dealer

Wilson Thomas, schoolmaster
Wright Mrs. Alice, Shore side
Wright Robert, boot and shoe maker

Farmers.

Ashcroft Mrs. Ann, Village
Ashcroft James, Neworth lane
Ball James, Moss
Ball John, Moss
Ball William, Moss
Banks Ellen (and dressmkr.), Mill farm
Bond John, Moss
Bond Robert, Moss
Bradshaw Robert, Southport road
Bramwell John, Village
Buck William
Cookson John, Back lane
Cookson Peter, Hundred end
Cookson William, Back lane
Dawson William, Moss
Deacon Robert, Bank farm
Edmondson Robert, Southport road
Hodson John, Moss
Hornby James, Jump farm
Hornby John and Thomas
Houghton Lawrence, Moss
Hull John, Southport road
Iddon James
Iddon Samuel
Iddon Thomas
Iddon William, Southward's farm
Johnson James, Moss
Miller Robert, Shore side
Peet John, Moss
Porter Mrs. Elizabeth, Back lane
Rimmer Enoch & Richard
Rimmer Richard, Moss lane
Sharples Mrs. Elizabeth, Village
Steele Mrs. Dorothy, Moss
Taylor Nicholas, Church lane
Taylor William, Moss lane
Topping Mrs. Isabella, Becconsall hall
Wareing William, Moss
Whitehead Henry
Whiteside Nicholas, Dunkirk
Wignall Oliver, Moss

TARLETON

Is a township and parish containing 5,553 acres, chiefly owned by Lord Lilford and Sir Thomas George Fermor-Hesketh, Bart. It is in the parliamentary division of Chorley, in the county council division of Aughton, and in the Ormskirk Union. The parish council consists of seven members. The population in 1851 was 1,945; 1861, 1,987; 1871, 1,917; 1881, 1,901; and 1891, 1,772. Rateable value, £9,599. The township contains the villages of Tarleton, Sollom, and Holmes, the former being a respectable village on the western bank of the Douglas, nine miles S.W. from Preston. The *Church*, dedicated to the Holy Trinity, was opened in June, 1888. It has superseded an older edifice, which dated from 1719. The present structure is a very handsome one in the Gothic style of architecture, from the designs of Mr. C. A. Bassett Smith, architect, of London, and its erection cost about £6,000, the principal donors being Lord Lilford and the Rector. There are 434 sittings, all free. The benefice is a rectory and vicarage of the nominal value of £960, in the patronage and incumbency of the Ven. Archdeacon Robert C. Fletcher, M.A. At Mere Brow is a *National School*, at which service is also held. A handsome *School* has been erected at Tarleton. It is built of stone, and in its architectural features harmonises with the neighbouring beautiful church, both structures being designed by the same architect. The cost of the building was about £2,700, and there is accommodation for 250 children. It is built in accordance with the latest educational requirements, and is provided with two playgrounds. The foundation stone was laid by Lady Lilford on Michaelmas Day, 1896, and the school was opened November 13th, 1897. This has superseded the National and Endowed Schools. The latter was founded in 1706 by Mr. Thomas Fleetwood, of Bank Hall. A *Wesleyan Chapel* was built in 1851; a

new chapel, to accommodate 350 persons, was opened July 22nd, 1896. the cost of erection being about £1,400. The *Wesleyan Chapel*, Holmes, was opened in 1880. It is erected on the site of the old chapel, which was rebuilt in 1832. Cost of erection, £650. The *Primitive Methodist Chapel*, at Mere Brow, was erected in 1861.

PARISH COUNCIL.—John Banks, Thomas Howard, William Banks, Richard Sefton, James Hargreaves, Robert Latham, and John Lund.

Post, Money Order, and Telegraph Office at Mr. Robert Latham's. Letters arrive, *via* Preston, at 7-45 a.m. and 5-0 p.m., and are despatched at 9-45 a.m. and 6-45 p.m.

Alty Henry, builder, Hesketh lane
Alty Henry, vict., Ram's Head
Ascroft James, butcher
Ascroft John, grocer and registrar of births and deaths, Black Gate lane
Ascroft Thomas, grocer, Mere brow
Ashcroft Henry, gardener, Carr lane
Ashcroft William, coachman
Ashcroft William, tailor, Hesketh lane
Ashton Mr. Henry, Mill lane
Ball Mrs. Alice, grocer, Black Gate lane
Ball Daniel, coal merchant, Bank bridge
Ball Henry, platelayer
Ball William, grocer
Banks Wm., road surveyor, Chapel house
Bannister Mr. Henry, Carr lane
Bannister Mr. James, Carr lane
Barron Thomas, tailor and draper
Baybutt Robert, grocer, Sollom
Bradshaw Mr. Thurston, Hesketh lane
Bridge Mr. Hugh, Hesketh lane
Bridge Mr. William, Manor cottage
Catterall William, shoemaker, Sollom
Caunce Mr. William, Myrtle grove
Cook Mr. Walter A., Douglas avenue
Cookson Mr. John, Sollom
Cookson William, grocer
Crook John, market gardnr. Bank house
Dandy Henry, steward to Lord Lilford, Oak cottage
Dawson William, cowkeeper, Black Gate lane
Dobson Mr. John
Edgar John, police constable
Edmundson Hugh, hay and straw dealer, Gorse lane
Fletcher Ven. Archdeacon Robert C., M.A., The Rectory
Forshaw John, potato dealer, Black Gate lane
Grisdale John, bank clerk, Hesketh lane
Hargreaves Mr. James, Manor view
Harrison James, butcher
Hart Richard, auctioneer and grocer, Mere brow
Hesketh Mr. Joseph, Douglas bank
Higham Mrs. Elizabeth, Hesketh lane
Hindle William Albert, cycle dealer, Bank bridge
Holden Mrs. Alice, shopkeeper, Black Gate lane
Holden Mr. John, Douglas avenue
Holy Trinity School (mixed); Jesse Indwood; (infant's), Miss Alice Pickavance
Houghton Mr. Peter, Hesketh lane
Howard Samuel J., agent, Mere brow
Hull Robert, joiner and wheelwright
Hunter Edward, bricklayer (j.), Hesketh lane
Iddon Hy., bargeman, Hawthorn cottage
Iddon John, joiner (j.), Hesketh lane
Iddon Mrs. M., grocer, Gorse lane
Iddon Mrs. Margaret, East view
Iddon Miss Sarah, grocer
Iddon William, signalman, Hesketh ln
Iddon William, tailor, Carr lane
Johnson James, master mariner, Hesketh lane
Johnson Mr. James, Hesketh lane
Johnson John, market gardener, Hesketh lane
Latham Mr. James, Hesketh lane
Latham Robert, wheelwright and postmaster
Latham Thomas, boot and shoe maker
Law Richard, vict., Cock and Bottle
Lloyd Mr. William, Hesketh lane
Lund John, carrier, Black Gate lane
Lund Robert, boat bldr., Tarleton lock
Marsden Thomas, cattle dealer, Hesketh lane
Mawdsley James, manager, Hesketh lane
Mawdsley Mrs. Margaret, hay and straw dealer, Hesketh lane
Mayor James, grocer, Hesketh lane
Mayor Mr. Richard, Hesketh lane
Moss Thomas, wheelwright, Mere brow
National School, Mere brow; Robert Iddon and Miss A. Banks
Pickup John, grocer, Hesketh lane
Pickup William, joiner (j.), Hesketh ln
Pye William, postman, Hesketh lane
Rigby Thomas, market gardener, Black Gate lane
Rimmer William, carter, Mill lane
Spencer John, fried fish dealer, Gorse ln
Sumner Mrs. Mary, Hesketh lane
Sutton Mrs. Ann, Mill lane
Sutton Hugh, shoemaker, Mere brow
Taylor John, labourer, Hesketh lane
Taylor Mrs. Margaret, Hesketh lane
Taylor Nicholas, grocer

Taylor William, shoemaker, Mere brow
Tinsley Mr. Peter, Gorse lane
Topping William, hay and straw dealer, Mill lane
Watkinson Henry, agent for Pearl, Myrtle grove
Webster Joseph, draper, Manor house
Whiteside Josiah, coal dealer, Moss lane
Whiteside Mrs. Mary, Douglas avenue
Whittle John, grocer
Wickham Henry, physician and surgeon, Manor cottage
Wilson Henry, grocer, Black Gate lane
Wilson John, agricultural engineer
Wilson William, blacksmith
Winward Mr. Wilson, Sollom
Wright Mrs. Alice, vict., Legh Arms, Mere brow

Farmers.

Abram Joseph, Moss
Alty Henry, Rams Head
Alty Mrs. Elizabeth, Sollom
Ashcroft George, Higher lane
Ashcroft Henry, Plox brow
Ashcroft Philip, The Ferns
Ashcroft Giles, Holmes
Ashcroft Jane, Moss
Ball James, Black Gate lane
Ball Mrs. Alice
Ball Thomas, Gorse lane
Banks John, Black Gate lane
Banks Miss Elizabeth, Mill house
Banks Richard & Thomas, Holmes
Barron Daniel Robert, Gorse lane
Barron John, Mere brow
Barron Mrs. Mary, Sollom
Barron Robert, Gorse lane
Becconsall Henry, Gorse lane
Bolton James, Higher lane
Bond Hugh, Moss side
Bond Jas., Isabella, & Alice, Legh house
Bonney Robert, Sollom
Bridge Henry, Sollom
Caunce Richard, Holmes
Cookson Hugh, Sollom
Cookson Henry, Moss
Cookson James, Green Lane farm
Coulton Ellen, Higher lane
Coulton Henry, Gorse lane
Coulton William, Moss side
Coulton William, Black Gate lane
Croft William, Gorse lane
Dandy James, Green lane
Dandy Henry, Gorse lane
Dandy Henry, junr., Moss
Dandy Hugh (hind), Gorse lane
Dandy Richard, Gorse lane
Dandy William, Bank bridge
Farrington Henry, Plox brow
Fazackerley Mrs. Mary, Black gate
Fell Thomas, Holmes
Forshaw John, Jackson's farm
Hague Mrs. Martha, Gatcliffe farm
Halsall Henry, Holmes wood
Harrison Mrs. Ann, Hesketh lane
Harrison Mrs. Ellen (and butcher), Dobson's farm
Harrison Henry, Holmes
Harrison Mrs. Margaret, Coe house
Harrison Thomas, Dandy farm
Hart John, Village
Hart James, Bank Hall farm
Hornby Robert, Moss
Hough Robert, Tabby nook
Howard Thomas, Sollom
Hull Daniel, Barron's farm
Iddon Robert
Iddon Thomas, Moss
Jackson Robert, Black Gate lane
Johnson Thomas, Moss
Johnson William, Gorse lane
Livesey Ellis, Mere brow
Lowe James, Sollom
Lund James, Black Gate lane
Lund Thomas, Douglas house
Marshall Edward, Moss
Melling Thomas, Hudson's farm
Moon James, Moss
Moss David, Mere brow
Moss William, Moss
Moss Thomas, Mere brow
Peet John, Moss
Prescott Richard, Mere brow
Ratcliffe Ratcliffe, Black Gate lane
Rigby James, Oak farm
Rigby John, Black Gate lane
Rimmer Richard, Moss lane
Sefton James, Holmes
Sefton John, Manor house
Smith William, Hesketh lane
Southworth William, Moss
Spencer George, Whittle farm
Sutton George, Holmes
Sutton Jonathan, Sollom
Sutton Thomas, Mere brow
Taylor John, Sollom
Taylor Mrs. Hannah, Carr lane
Taylor Mrs. Jane, Mere brow
Taylor Nicholas
Taylor Robert, Hesketh lane
Taylor Thomas, Gorse lane
Taylor Thomas (and market gardener), Black Gate lane
Taylor Thomas, Carr lane
Topping Robert, Plox brow
Twist Hugh, Gorse lane
Twist Thomas, Moss
Wareing Mrs. Elizabeth, Hesketh lane
Wignall Robert
Wilson James, Black Gate lane
Wright James, Moss side
Wright John, Black gate
Wright Thomas, Mere brow
Wright Thomas, junr., Black Gate lane

CROSTON

Township has a considerable village on the banks of the Yarrow, 9 miles from Preston, and 7 from Chorley, in the latter parliamentary division and union, and in the Adlington county council division. The parish is governed by an Urban District Council, comprising nine members. The Lancashire and Yorkshire line of railway from Preston to Ormskirk has a station here. The population of the township in 1851 was 1,500; 1861, 1,790; 1871, 1,518; 1881, 1,791; and 1891, 2,034. Its area is 2,162 acres, and rateable value £11,585 18s. 6d. The *Church*, dedicated to St. Michael, is an ancient edifice, with tower containing eight bells. A church existed here as early as the reign of William the Conqueror. In 1867 the church was thoroughly restored at a cost of about £3,000; a beautiful memorial window, by Messrs. Hardman, was placed at the east end in memory of the Rev. Streynsham Master, 66 years rector, and Elizabeth, his wife. Subsequently two more windows were erected in the south chancel aisle in memory of the sons of the above, the Venerable Archdeacon Robert Mosley Master, and Frances Mary, his wife. Archdeacon Master became rector in 1864, and was in turn succeeded by his son, the Rev. Oswald Master, in 1867. There are also windows in remembrance of John Master, Elizabeth Anne Master, and General Robert Augustus Master. In the north aisle is a memorial window to several members of the Mosley family, and recently three windows at the west end of the church have been fitted with stained glass in memory of the late Mrs. Feilden, of Witton Park (formerly Miss F. M. Master), and her sisters, Miss Margaret Penelope and Miss Augusta Master, and to Miss Georgina Master, sister of the late rector. In 1883 a new tower clock was erected in lieu of the old one, the gift of Miss Augusta Master. There are 700 sittings, all of which are free. The benefice is a rectory, of the annual value of £1,141, in the patronage of the Rev. A. Master Whittaker, M.A., whose brother, the Rev. Oswald Master, M.A., resigned the living in 1894 under the Clergy Resignation Act, and was succeeded by the Rev. A. G. Rawstorne, M.A. A beautiful *Catholic Chapel* stands in Croston Hall grounds, erected in 1857 by the late J. R. de Trafford, Esq., and designed by Pugin. It is a good specimen of the Decorated English style of the 13th century. The *Wesleyan Chapel*, erected in 1881, at a cost of £1,300, is a neat building, having accommodation for 300 persons. The *United Methodists* have also a chapel in the village. The *National Schools* were rebuilt and enlarged in 1871, and the girls' school was further enlarged in 1884; and in 1885 the boys' school was enlarged by the addition of a class room: 390 children are in attendance. *Petty Sessions* are held at the Court House the second Wednesday of each month. The annual Cattle Fair is held on the Monday before Shrove Tuesday, and the Wakes on the first Monday after the feast of St. Michael. The village is lighted with *gas*. The works, which were established in 1862, are owned by the local authority.

Urban District Council.—John Ascroft, Edward Walmsley, James Ashton, Rev. A. G. Rawstorne, George Dobson, Thomas Highfield, John Hale, Henry Yates, Thomas Banister.

Post, Money Order Office, Telegraph Office, and Savings Bank at Roger Rigbye's. Letters, *via* Preston, arrive at 7-30 a.m. and 3-30 p.m. Despatched 11-15 a.m. and 7-50 p.m.

Abbott Wm., overlooker, Barber's moor
Almond John, beerhouse, Black Horse
Almond Mrs. Hannah, shopkeeper, Grape lane
Almond Richard, grocer, Deserts
Almond Roger, hay and straw dealer
Alty Mr. Thomas, Barber's moor
Alty Thomas, carrier, Barber's moor
Anderton John, vict., Crown Hotel
Ashton Jas., grocer and draper, Town rd
Ashton James, junr., shopman, Town rd
Baker Robert, grocer and threshing machine proprietor, Highfield lane
Ball Miss Jane, Station road
Ball Miss Margaret, draper, Station road
Banks W. & Co., solicitors, Town road; and *Preston*
Bannister Mr. John, Station road
Bannister Rd., signalman, Barber's moor
Bannister Thos., engine tntr., Grape ln
Bentham Thos., basket maker, Grape ln
Bibby William James, butcher, Westhead lane
Blackburn Joseph & Sons, grocers and corn dealers, Yorkshire house
Blackburn Mr. Richard, Town road
Bolton Miss Elizabeth, Town road
Bolton Wm., overlooker, Westhead lane
Bretherton William, vict., Lord Nelson
Bridge Hugh, carter, Town road
Bromiley Wm., vict., De Trafford Arms
Bullen Miss Matilda, shopkeeper, Grape lane
Caldwell Richard, station master
Carter Arthur, baker (j.), Highfield lane
Cartmell Edwin, coal mrcht., Station rd
Castle John C., schoolmaster, Yarrow hs
Caton Roger, earthenware dealer
Catterall George Hy., butcher, Town rd
Chadwick Henry, corn miller, Croston Corn mill
Chadwick Mrs. Jane, shopkpr., Town rd
Clarke John, coachman, Grape lane
Clarkson Cecil, foreman platelayer, 3 Mount Pleasant terrace
Clucas Rev. Joseph William (Wesleyan), Westhead villas
Conservative Association; Jas. Wright, secretary
Cottam Mrs. Ann, Westhead lane
Cottam Mrs. Elizabeth, Town road
Cottam James, clerk, Barber's moor
Cottam Mr. John, The Poplars
Cottam Wm., bookkeeper, Station road
Critchley William, carter, Station road
Crompton & Co., brick manufacturers
Croston Church Institute; P. Knott, sec.
Croston Cotton Manufacturing Co., Ltd.; John Baines, manager and secretary
Culshaw Miss Alice, Fishery bridge
Daish, Salter & Co., grocers, Town road
Dalton Mrs. Jane, Town road
Dalton William, blacksmith, Church st
Dawson George, platelayer, Station road
Dawson Peter, grocer
Denton Alex., flagger (j.), Station road
De Trafford Sigismund Cathcart, Esq., J.P., C.C., Croston Hall
Dickinson Richard, jeweller, sewing machine agent, &c., Station road
Ditchfield John, platelyr., Westhead lane
Ditchfield Robert, grocer's assistant, Town road
Dobson Geo., agent for Refuge, Station rd
Duckworth Alfred, physician and surgeon, Beech house
Duckworth Henry, grocer, draper, and general dealer, Deserts
Duckworth John Henry, overlooker, 5 Mount Pleasant terrace
Duckworth Wm., engine tenter, Westhead lane
Eastham James, overlooker, 6 Mount Pleasant terrace
Eastham Reuben, grocer, Station road
Eastham Robert, grocer, Station road
Eastham Thomas, overlooker, 4 Mount Pleasant terrace
Edington Mrs. Jane, Pear View cottage
Etherington Richard, schoolmaster, Highfield lane
Evans Mr. Albert, Town road
Fielding Joseph, beerhouse, Railway Tavern, and pork butcher
Forshaw Mrs. Eliza, Station road
Forshaw Thos., butcher, Westhead lane
Foster Frederick, engine tenter, Westhead lane
Gas Works; John Watkinson, manager; Thurston Whittle, secretary
Gaskell Edward, weaving manager, Westhead lane
Gornall Mr. Thomas, Barber's moor
Gregson Jas., coal merchant, Station rd
Gregson James, foreman platelayer
Gregson Mr. John, Station road
Hackforth Matthew, chemist and druggist, Westhead house
Hale John, boot and shoe mkr., Town rd
Halsall Robt., platelayer, Drinkhouse ln
Hayes Zedekiah J., hairdresser, Town rd
Heyes William, platelayer, Station rd
Highfield Thomas, tailor and draper, Town road
Higham Edward, overlooker, Station rd
Higham Edward, platelayer, 1 Deserts
Higham John, platelayer, Station road
Higham Thos., overlooker, Westhead ln
Higham William, labr, Westhead lane
Hill James, gardener, Grape lane

Hilton Stanley, grocer's manager, Station road
Hind John, police sergeant, Station road
Hodson William, hairdresser
Hodson James, telephone linesman, Station road
Hodson Thomas, platelayer, Westhead ln
Holden John S., grocer, Station road
Holden Thomas, clothier, Station road
Hough Robert, grocer, Town road
Hunter John Wm., grocer, Barber's moor
Hunter Mr. Thomas, Barber's moor
Iddon Mrs. Ann, Westhead lane
Iddon Mr. John, Town road
Iddon Mrs. Margaret, Station road
Iddon Mrs. Mary, shopkeeper
Iddon Mrs. Susan, grocer, Drinkhouse ln
Iddon Mr. Thomas, Westhead lane
Iddon William, pig butcher, Station road
Iddon William, grocer, Town road
Jackson Edward, coal merchant

Jackson Edwd., joiner, ironmonger, and temperance hotel proprietor, Station rd

Japp Frank, land agent, Oak house
Johnson Walter, saddler, Town road
Jones William, vict., Grapes Hotel
Jump Mrs. Mary, Windsor house
Jump Thomas, signalman, Station road
Kirk Thomas, fitter, Station road
Lancaster Banking Co. (branch); open Thursdays, 11 a.m. to 12-45
Littlewood Brick and Tile Co., Limited; Geo. Stephenson, manager; W. Davies secretary.—*(See Advt.)*
Lyon John, painter and plasterer, Town road
Mayor John, coachman, Highfield lane
Mc.Leod Isaac, labourer, Station road
Messenger Abraham, wheelwright (j)., Station road
Milton James C., solicitor, Hazelmere, and *Chorley*
Monk Robert, platelayer, Highfield lane
Monk William, platelayer, Station road
Moss Edward, assistant overseer for Ulnes Walton, Barber's moor
Moss Samuel, grocer & hay & straw dlr
National School (boys'), John C. Castle; (girls'), Miss Amy Price; (infants'), Miss M. Butler
Norris Hugh, agent for Refuge, Out lane
Norris John, platelayer, Town road
Orchard Manufacturing Co. (The), cotton manufacturers; Joseph Yates, managr
Parker Mrs. Mary, clogger, Station road
Phillipson Eli, butler, Grape lane
Porrill Peter, vict., Spread Eagle Inn
Preston John, foreman platelayer, Westhead lane
Preston Mrs. Mary, cowkeeper
Pye John, bricklayer (j.), Station road
Rainford John William, shoemaker, Church street
Rawstorne Rev. Atherton Gwillym, M.A., The Rectory

Rigbye James, joiner, wheelwright, and undertaker, Mayfield

Rigbye John, foreman, Dalton terrace
Rigbye Robert, platelayer, Station road
Rigbye Roger, draper and postmaster
Roskell Mrs. Eliz., grocer, Town farm
Sames H. V., M.B., C.M., Bank house
Singleton Caleb, foreman shunter, Westhead lane
Singleton Robert, market gardener
Singleton Thomas, pointsman, 1 Mount Pleasant terrace
Slowe Henry, clogger, Town road
Slowe William, clogger, Town road
Smith Charles, platelayer, Westhead ln
Smith Richard, vict., Wheat Sheaf
Smith Thomas, builder and contractor
Smith Wm., bricklayer (j.), Station road
Spencer Wm., overlooker, Westhead ln
Spiby Thomas, painter and plasterer, Station road
Standing Rd., warehouseman, Deserts
Stazicker Wm., grocer, Westhead lane
Stevenson Henry, brickmaker (j.), Station road
Sumner William, foreman platelayer, Station road
Talbot Peter, beerhouse, Plough Inn
Taylor John William, loomer, Station rd
Temperance Hall; Samuel Moss, propr
Thornton Mrs. Eliza, Station road
Threlfall Mrs. Mary, dressmaker, Church street
Trafford Henry, market gardener, Grape lane
Trafford James, platelayer, Station road
Trafford James, shopkeeper, Grape lane
Tunstall James, police con., Station rd
Tuson Thomas, butcher, Town road
Tyson Isaac, tailor, Town road
Valentine James, boot and shoe maker
Walmsley Edward, grocer and corn merchant
Walmsley William, grocer, Church st
Walsh James, grocer and draper, Station road
Walmsley Joseph, coachman, Station rd
Walsh Thomas, draper, Highfield lane
Walsh Thomas, signlmn., Barber's moor
Walsh William, brickmaker, Station rd
Ward John, signalman, Station road
Watkinson Mrs. Ann, Station road
Watkinson Mrs. Elizabeth, Westhead ln
Watkinson James, gardener, Barber's moor
Watkinson Mr. John, Grape lane
Watkinson John, gas works manager, Station road
Webb Mrs. Margt., dressmkr., Station rd
Wesleyan School (mixed), Richard Etherington; (infants') Miss J. Scott

Whittle Edward, registrar of births, deaths, and marriages, and assistant overseer, Town road
Whittle Henry, taper, station road
Whittle John, taper, Station road
Whittle Mrs. Mary, Station road
Whittle Richard, brickmaker (j.), Station road
Wignall Hugh, vict., Horse Shoe Inn
Wignall William, manager, Station road
Williams, Deacon, and Manchester and Salford Bank, Ltd. (branch); open Tuesday and Friday, 10-30 to 12-30
Wood Colin, engineer (j), Barber's moor
Woods Mr. William, Westhead villas
Wright George William, platelayer, Drinkhouse lane
Wright John, carter, Barber's moor
Yates Henry, tailor and draper, Town rd
Yates Joseph, mill manager, Ivyholme
Yates Mrs. Mary, draper, Town road
Yates Thomas, coal dealer
Yates William, agent for Prudential, Station road

Farmers.

Almond Roger, Manor house
Alty Thomas, Drinkhouse lodge
Ascroft John (yeoman), Croston lodge
Ascroft William, Highfield house
Banister Thomas, Hey house
Bannister Richard, Finney house
Baron Richard, Bee Hive house
Bretherton William, Lord Nelson
Catterall George Henry, Town road
Cottam John, The Poplars
Croston John, Drinkhouse lane
Croston Thomas, Bridge end
Croston Thomas, junr., Bridge end
Dalton John, Westhead road
Dalton Robert, Hillock
Dalton William (yeo.), Dob Cross farm
Dalton William, Town road
Fazackerley Thomas, Hanging bridge
Forshaw Edward, Moss
Hough Mrs. Mary A., Westhead farm
Hough Mrs. Elizabeth, Finney
Hough Edward, Callow hall
Hough Richard, Moss
Jump Mrs. Hannah
Miller Robert, Butterfly hall
Miller Thomas, Drinkhouse lane
Moon Peter, Barber's moor
Norris John (yeoman), Mill House end
Norris Thomas (yeoman), Gravel farm
Parr Hugh, Finney
Rigby James, Station road
Roskell Mrs. Elizabeth, Town farm
Silcock John, Moss
Smith Mrs. Alice, Highfield lane
Smith John, Isle of Man farm
Smith Richard, Wheat Sheaf
Smith Richard, Cock Robin
Smith Roger, Drinkhouse lane
Spiby William, Highfield
Taylor Henry, Workhouse farm
Taylor James, Carver house
Trafford John, Drinkhouse lane
Whittle Henry, Finney farm
Whittle Richard, Back lane
Whittle Thurston (and surveyor to Urban Council), Hillock farm
Yates Thomas, Station road

ULNES WALTON.

Is a township two miles from Croston, containing 2,049 acres, and the principal landowners are the representatives of the late Miss ffarington. Its population in 1851 was 556; 1861, 448; 1871, 414; and 1881, 386. Rateable value, £6,527. It is in the Chorley parliamentary division and union, and in the Leyland county council division. The parish council consists of five members. A portion of the house belonging to the farm called Gradwell's was formerly used as a Catholic Chapel. The *National School* was built in 1846. In the township is a large brick and tile works belonging to the Littlewood Brick and Tile Company.

PARISH COUNCIL.—James Wright, William Blackhurst, James Jackson, Richard Silcock, and George Stephenson. *Rural District Councillor*:—Thos. Dickinson.

Letters *via* Preston.

Alty Daniel, joiner (j.), Moor villas
Alty Richard, cowkeeper
Alty Thomas, carrier, Barber's moor
Blackhurst Misses Mary and Elizabeth, Roocroft house
Bretherton John, bleacher, Finch's cottages
Cottam James, clerk
Cross William, moulder
Easham George, fried fish dealer

Eccles Henry, market gardener, Victoria place
Edmondson Mr. Thomas, Woodside
Hunter John William, grocer
Hunter Mr. Thomas
Iddon John, master mariner
Jackson Mr. Henry
Littlewood Brick and Tile Co., Ltd.; Geo. Stephenson, manager; W. Davies, secretary.—*(See Advt.)*
Mayor John Henry, wood turner
Moss Edward, assistant overseer
National School (mixed); Miss Charlotte Isabella Hind
Pickles James Edward, tomato grower, Victoria place
Pickles Walter, tomato grower, Pleasant view
Platt John, carter
Simpson Thomas, tomato grower, Pleasant view
Stephenson Mr. George, Moor villas
Taylor William, vict., Rose and Crown
Thornley Thomas, carter
Vickerman Mr. Jas. Edward, Woodside
Wignall George, pavior
Wilkman John, engine tenter
Worthington Robert, shopkeeper

Farmers.

Alty Henry, Gradwell's farm
Ashcroft Mrs. Mary, Rose lea
Baker Daniel, Nurse Jane
Baker James, Nixon's lane
Baker R. and W., Nixon's lane
Bamber Edward, Stock farm
Baybutt Thomas, Calvert's
Bennett Mrs. Lucy A., Harrison's farm
Blackhurst William (yeo.), Roocroft's
Bretherton Wm. and Isabella, Flag ln
Cank Thos. (game farmer), Rutter farm
Cowburn George, Porter's smithy
Critchley Peter
Cross William, Row Boys farm
Croston Richard
Dandy Catherine, Smith's farm
Deacon John, Bullen's farm
Deacon Joseph, Holker lane
Deacon Thomas, Rigby's farm
Dickinson Christopher, Littlewood farm
Dickinson Thomas, Littlewood
Eccles Henry, Folds farm
Fowler Henry, Low moss
Glover John, Balshaw's farm
Halstead Thomas, Lostock brow
Hatch William, Leyland lane
Holmes Robert, Garstang farm
Hough Mrs. Ann, Lostock brow
Lea Richard, Carter's
Leigh William, Foulds
Marshall Robert, Crook's farm
Moon Thomas, Johnson's house
Mortimer John, Ring o' Bell farm
Moss Samuel, Miller farm
Norris Robert, Nelson's
Norris Thomas, Windy harbour
Pearson Mrs. Elizabeth, Norris' farm
Platt Mrs. Margaret
Rigby William, Holker lane
Rutter Charles, Finches' farm
Sayer Richard, Pear Tree farm
Silcock Mrs. Ellen, Becconsall
Silcock Richard, Bretherton's farm
Silcock Thomas, Langtrees
Singleton William, Cleaveland
Simpkin Thomas, Croston's farm
Swift Henry, Leyland lane
Tomlinson Jonathan, Brookhouse farm
Travis James, Ridley lane
Tyrer Edward
Waddicor Mrs. Elizabeth (Exors. of), Maltkiln farm
Wareing James, Marsh house
Wareing Thomas, Moss
Whittle Richard, Cottam's farm
Wrennall Seth, Porter's farm
Wright James, Whiteley's farm

ECCLESTON.

Has a village of its own name, six miles from Chorley, and nine from Preston. The township, which is in the parliamentary division and union of Chorley and county council division of Adlington, comprises an area of 2,089 acres, and its population in 1851 was 671; 1861, 965; 1871, 953; 1881, 900; and 1891, 980. Rateable value, £4,792. The parish council consists of six members. A cotton mill, in the village, employs about 200 persons. The *Church*, dedicated to St. Mary, is a venerable edifice, built of red sandstone. The present building dates from 1640, but a church existed here in 1182; and amongst the churches granted by Roger de Poicton to the Abbey o Sees was that of Eccleston. The whole of the interior was restored in 1869-70, at a cost of £3,000. It consists of nave, aisles, and

chancel, with a tower containing six bells. There are 350 sittings, all of which are free. The benefice is a rectory, of the annual value of £835, in the patronage of W. Bretherton, Esq., and held by the Rev. H. W. Bretherton, M.A. The *Wesleyan Chapel*, erected in 1900 at a cost of £2,300 is a neat stone building, with accommodation for 350 worshippers. It replaces an older building erected in 1863. In 1627, the Rev. Adam Rigbye, rector of Eccleston, left in rents £20 a year, to be given to the poor of the parish. The *National School*, rebuilt in 1873, at a cost of about £850, is attended by 160 children.

PARISH COUNCIL. — Thomas Norris, E. Lancaster, I. Sagar, Wm. Hayes, Rev. T. Gleave, and John Danson. *Rural District Councillor*: Thomas Norris

Post Office at John Stocks. Letters, *via* Chorley, arrive 7-35 a.m., and are despatched at 6-0 p.m.

Post and Money Order Office at James Culshaw's, The Green. Letters arrive, *via* Chorley, 7-45 a.m., and are despatched at 5-45.

Ashcroft Mrs. Jane, The Green
Baybutt Richard, caretaker, Bradley ln
Bennett Edward, gardener, Parr lane
Bentham Thomas, overlkr., The Green
Blackburn Miss Harriet, The Green
Bretherton Rev. Humphrey William, M.A., The Rectory
Bretherton James, boot and shoe maker
Burke John, blacksmith
Carrington & Dewhurst, cotton manufacturers, Grove mill; warehouse, 38 Spring gardens, *Manchester*
Clieveley John, beerhouse, Brown Cow
Crawshaw John, joiner (j.), The Green
Crawshaw John, joiner and wheelwright
Crawshaw Mr. Richard, Greenfield hs
Culshaw James, postmaster; The Green
Danson John, vict., Blue Anchor Inn
Deacon Mr. Robert, Hilton house
Draper Henry, grocer and butcher
Draper James, shopkeeper, Parr lane
Ellison Alfred, coachman
Fowler William, vict., Wind Mill Inn
Gleave Rev. T., curate, Heskin
Halton Mrs. Eliz., grocer and draper
Halton Henry, basket maker
Halton John, basket mkr. (j.), The Green
Halton Mrs. Mary, Back lane
Halton Thomas, carter
Hargreaves Henry, overlkr., The Green
Hargreaves James, taper, Oak view
Hatch Miss Mary, Oak view
Hayes James, painter (j.), Bank house
Hayes William, painter and plumber, Parr lane
Hodgson Henry, grocer, The Green
Hodson Miss Alice, market gardener
Holmes William, grocer, Back lane
Houghton Thomas Henry, bookkeeper, The Green
Johnson David, eng. tntr., Harrock view
Kirwin Henry, oatcake baker
Lancaster Edward, clthlkr., Harrock vw
Lowe Wm., agent for Refuge, The Green
McLeod Arthur, overlooker, Oak view
McLeod John, butcher, The Green
McLeod Preston, butcher
Marsden Joseph, clogger
Marsden Richard, boot and shoe maker
Mawdsley Richard, basket maker
Miller Ralph, market grocer, The Green
Moon Misses Ann and Mary A., Threlfall house
Moss Mrs. Jane, grocer, The Village
National School; (mixed) Orme Sanderson, (infants) Mrs. E. Megarry
Norris Thomas, grocer and colliery agent, Sefton house
Ollerton Mrs. Jane Ann
Parr Miss Margaret, beerhouse
Sagar Ibzan, manager, Grove house
Sale Mr. Edward, Higham house
Sanderson Orme, schlmstr., The Green
Savings' Bank (open 1st Monday of month); H. P. Kershaw, secretary
Smith Thos., police constable, The Green
Solloway Arthur, beerhs., Farmers' Arms
Solloway Jas., beerhouse, Joiners' Arms
Solloway John, caretaker
Solloway Johnson, grocer and draper
Solloway Thomas, fried fish dealer
Solloway Thomas, agent for Prudential
Stock John, corn miller, Eccleston Corn mill
Threlfall Mrs. Ann
Threlfall Geo., blacksmith and wheelwrt
Thornley Seth, grocer and butcher
Wane Henry, joiner (j.), The Green
Wane Robert, coachman, Parr lane
Waring Jacob, joiner and builder, The Green
Wilding James, carter
Wrennall John, basket maker, Parr lane
Wrennall Oliver, overlooker, Parr lane

Farmers.

Alty Richard, Parr lane
Aspinall Richard, Brookhouse farm
Aspinall William, Wall house
Banks Robert, Sharples farm
Bretherton Miss Jane, Towngate

Caunce John, Wrennall place
Clifford William, Sherborne house
Crawshaw Thomas, Village
Danson John, Blue Anchor
Davis Thomas, Woodcock house
Deacon James, Brick house
Draper Mrs. Mary, Bradley hall
Duckworth Thomas, Inngrave
Ellison E. & Sons, Parr hall
Fowler Joseph, Wood End farm
Glover John, Maltkiln farm
Grimshaw Mrs. Elizabeth
Grimshaw Thomas, Parr lane
Hayes Thos. (and contractor and assistant overseer), Lawrence cottage
Highfield Mrs. Mary
Marsden John, Great Scarscow
Marsden William, Billinge farm
Mayor Mrs., New Lane head
Moon James, Towngate
Moon Mrs. Margaret, Parr lane
Moon Ralph, Red house
Moon Thomas (and wheelwright and smith), Parr lane
Moon Thomas, Towngate
Moon William, Nursery house
Norris Richard
Norris William, Lidget lane
Robinson Richard, Rowe moor
Roocroft Mrs. Sarah Ann
Ryding Robert (and hay and straw dealer), Doctor's lane
Sumner John, Hilton Hall farm
Waring Richard, Digleach
Wrennall Mrs. Elizabeth
Yates Samuel

MAWDESLEY.

Township is 12½ miles from Preston and eight from Chorley. It is in the parliamentary division and Union of Chorley, and county council division of Adlington. The parish council consists of six members. It contains 2,814 acres, and its population in 1851 was 887; 1861, 912; 1871, 886; 1881 and 1891, 1,215 (ecclesiastical parish). Rateable value, £6,076. The *Church*, dedicated to St. Peter, is a neat stone edifice in the Early English style, erected in 1840. It was thoroughly renovated in 1892, and had new flooring, heating apparatus &c., put in, the cost being about £750. The east window, of beautifully stained glass, was put in by the late rector. There are 332 sittings, 139 of them being free. The benefice is a rectory, of the annual value of £198, in the patronage of the rector of Croston, and held by the Rev. Edmund Thomason, B.A. (T.C.D.). A school, built in 1894 at a cost of £900, has accommodation for 150 children. The *Catholic Chapel* is dedicated to SS. Peter and Paul. It was erected in 1831, at a cost of £2,500, raised by subscription and the sale of land left by the Rev. Edward Barratt, a Catholic priest, who died here in 1829 at the advanced age of 81 years. The chapel contains 400 sittings, and the pastor is the Rev. John Irish. The *Wesleyan Chapel*, built in 1844, will accommodate about 200 persons; and a school, built by this body in 1896 at a cost of £700, will accommodate 100 children. Basket-making is carried on in the village to a considerable extent.

Parish Council.—Rev. E. Thomason, B.A. (chairman), Robert Cobham, Hugh Dobson, Thomas Culshaw, Cuthbert Finch, and John Cobham. Arthur T. Abram, *clerk*.

Post and Money Order Office at William Rose's, New Street. Letters arrive, *via* Ormskirk, 8-10 a.m., and are despatched at 6-45 p.m.

Abram Arthur T., assistant overseer
Abram William, grocer and draper
Banks Joseph, beerhouse, Red Lion
Bentham James, vict., Black Bull
Bridge Mrs. Catherine, Gorse lane
Bridge James, poultry dealer, New st
Catholic School; Joseph W. Horton and Mrs. Horton
Carter William, shopkeeper, City
Clayton John, fish dealer
Cowley Mr. Thomas, The Willows
Christopher Wm., grocer's assistant
Entwistle T., basket mkr (j.), Gorse lane

Forsight James, joiner and wheelwright
Freeman Mark, blacksmith, New street
Greenhalgh Mrs. Mary, school mistress, Gorse lane
Halliwell Thomas, boot and shoe maker, New street
Halliwell William, pavior
Hankin John William, joiner (j.)
Hankin Thomas, grocer's assistant, Gorse lane
Higham Mrs. Elizabeth, grcr., Sandy ln
Higham Thomas, agent for Refuge, Gorse lane
Hobkirk Thos., brick and tile manufctr
Holmes John, blacksmith, New street
Horton Jph. W., schoolmaster, Ridley ln
Irish Rev. John (Cath.), The Presbytery
Jardine Francis, nurseryman and florist, Harrock nursery
Marsden Mr. Charles
Mawdesley Robert, basket maker (j.), Hawarden house
Moss William, basket maker (j.)
National School; Mrs. M. Greenhalgh
Porter Edward, engine tenter, Ridley ln
Porter Mrs. Mary, New street
Rose Gilbert, grocer's assistant, New st
Rose Wm., grocer and draper, New st
Southworth John, grocer, New street
Southworth John, grocer and corn dealer, Smithy lane
Southworth Mrs. Mary, New street
Southworth Samuel, grocer's assistant, New street
Spiby Richard and Henry, boot and shoe makers, Smithy lane
Taylor Nicholas, beerhouse, Robin Hood
Taylor Thomas, joiner
Thomason Rev. Edmund, B.A. (T.C.D.), The Rectory
Thompson John, quarryman
Townsend William, vict., Clyde Arms (visitors catered for)
Threlfall Henry, joiner (j.), New street
Threlfall Wm., joiner and wheelwright
Turner William, grocer
Welch Robert, basket maker (j.)
Wesleyan School; Miss E. Southworth
Wickham Hy., surgeon, Brook cottage
Wignall William, gamekeeper
Wilson Mrs. Mary

Basket Makers.

Baybutt William, City
Bentham James, Black Bull
Cobham Henry, Sandy lane
Cobham John, Gorse lane
Cobham John, Sandy lane
Cobham Robert, New street
Cobham Thomas, School lane
Cobham William, Gorse lane
Edgar William, Jay bank
Halton Thomas, Ridley lane
Harrison Edward, Blackmoor
Heaton Henry, Smithy lane
Higham Thomas, High street
Iddon Robert, New street
Mawdesley Thomas, Dark house and Ridley lane
Rutter Thomas, Blackburn house
Sharrock Mrs. Catherine, Gorse lane
Spiby John, Jay bank
Taylor Mrs. Elizabeth, Gorse lane
Wright J. F., Ridley house
Wright Peter, Ridley lane

Farmers.

Alty Henry
Alty James, Blackmoor hall
Alty Joseph, Blackmoor
Alty Robert, Hugh, and Thomas, City
Anderton Betsy and Ann, Moor side
Anderton Roger, Ash farm
Ashcroft Lawrence, Blackmoor
Ashcroft Robert, Meadow lane
Ball Robert, Blackmoor
Baron Richard and Roger, Jay bank
Barron Thomas, New street
Bentham James, Black Bull
Caunce Mrs. Ann, Moss
Cobham John, Crow's nest
Cobham John, junr., Lane head
Cobham Robert, New street
Cowley Brothers, Blue Stone farm and Barrett's farm
Cowley James, Blackmoor hall
Culshaw Thomas, Dark house
Disley William, Blackmoor
Dobson Mrs. Caroline, Tannersmith lane
Dobson Hugh, Nook farm
Dobson William, Saltpit lane
Edgar William, Jay bank
Fazackerley John, Nook farm
Finch Cuthbert, Lane Ends farm
Forrest Richard
Forshaw Thomas, Blue Stone lane
Forsight James, Hurst Green farm
Glover William, Ridley lane
Halsall Thomas P., Back lane
Holmes Mrs. Alice, Brook farm
Hunter John, High street
Hunter John, Stone farm
Hunter Robert
Hunter William, Stonyhurst farm
Iddon Robert, New street
Jones Joshua (Exors. of) Mawdesley hall
Lowe James (and tailor), Blackmoor
Markland Mrs. Mary, Blackmoor
Marsden Charles, Boarded farm
Marsden George, Bentley lane
Martin Thomas, Blackmoor
Mawdesley Thomas, Dark house and Ridley lane
Orrell Richard, Back lane
Rigby Richard
Robinson John, Lane end
Robinson Michael, Gorse lane
Rose William

Rutter Evan, Moor side
Rutter Henry, Tannersmith lane
Rutter Thomas, Blackburn house
Sharrock John, Moss
Sharrock Richard, Moss side
Southworth William, Blackmoor
Taylor James, Back lane
Taylor William, Moor side
Thompson Thomas, Ridley lane
Townsend Thomas, Moor side
Walsh Henry, Bentley lane
Wearden Henry, Gouden's farm

RUFFORD

Township is in the parliamentary division of Chorley, in the county council division of Aughton, and in the Ormskirk Union. The *village* is 5 miles N.N.E. from Ormskirk, and a fair is held here annually on the 13th of May. The parish council consits of six members. The *Church*, dedicated to the Blessed Virgin, was rebuilt by a brief, in 1735, at a cost of £1,165, and again in 1869, at a cost of about £3,000; but "the chapel of St. Mary of Rufford" was in existence about five centuries ago, when Sir Robert Heskiath founded a chantry here. On the north side of the family pew of the Hesketh is a venerable marble slab, on which are the full length figures of a knight and his lady; and a marble tablet, affixed to the north wall, records the death of Sir Thomas Hesketh, Bart., who died March 4th, 1778. The church contains 500 sittings, all being free. The living is a rectory, of the annual value of £503, in the gift of Captain Le Gendre N. Starkie, and held by the Rev. J. F. Hogg Goggin, M.A. In 1824 the late Sir T. D. Hesketh, Bart., erected a School here for the poor children of the parish. Here is also a *Girls' School*, endowed with £40 per annum, by Lady Arabella Hesketh. The *Old Hall* is of the time of Elizabeth, and many of its rooms are panelled and ornamented with carved figures and foliage. *Rufford New Hall*, the property of Sir Thomas George Fermor Hesketh, Bart., the lord of the manor, and owner of the soil, is an elegant mansion, erected in 1798 by the late Sir T. D. Hesketh. It stands in an extensive and well-wooded park, and the east front has a portico of four Ionic columns. Population of Rufford in 1801, 1,853; 1821, 1,073; 1841, 866; 1861, 865; 1871, 819; 1881, 905; and 1891, 816. Rateable value, £8,200, and acreage 3,120. A *Wesleyan Chapel*, built about twenty-two years ago, cost £800, and will seat 150 persons.

Parish Council.—Robert Baldwin, Henry Caunce, J. Caunce, Thomas Hobkirk, Hugh Prescott, Richard Yates. *Rural District Councillor:* Rd. Yates.

Post and Money Order Office at Mrs. Hannah Howarth's. Letters arrive, *via* Ormskirk, at 7-0 a.m. and 5-15 p.m., and are despatched at 6-30 p.m.

Almond Mr. John, Holmes wood
Alty Jas., farm assistant, The Rookery
Ascroft Philip, vict., Hesketh Arms
Barron Daniel, sexton and coal dealer
Bridge John, labourer
Bridge Mr. Robert, Holly villas
Caunce Giles, gamekeeper
Caunce Henry, gamekeeper
Caunce Hugh, grocer
Caunce John, platelayer
Caunce Mrs. Margaret, grocer
Caunce Rd., coal merchant, Holly villas
Culshaw William, wheelwright
Fearns Mrs. E., refreshment rooms
Forshaw William, gardener
Gardner Henry, platelayer
Goggin Rev. James Frederick Hogg, M.A., The Rectory
Hardman Richard, coachman
Harrison Rd., wood bailiff, Rose cottage
Haskell Walter, schoolmaster, Park vw
Hesketh John, platelayer

Hobkirk Thos., land agent, Shrub house
Howarth Mrs. Hannah, postmistress, The Apiary
Hurst Thomas, foreman, Ivy cottage
Jackson Thomas Henry, station master
Johnson Isaac, butcher
Lea James, market gardener
Lingard Henry, blacksmith
Lingard Mrs. M., The Cafe (cyclists and picnic parties catered for on reasonable terms)
Lyon Henry, tailor and draper
Lyon Thomas, vict., Fermor Arms
Mayson Thomas, boot and shoe maker
Melling Thomas, grocer and miller
Pickles Hartley, police constable
Pilkington John, skip and basket maker
Porter John, gent., Beech house
Southworth Mrs. Elizabeth, wheelwright and blacksmith
Stirzaker Henry, shopkeeper
Taylor Mrs. Elizabeth, Fernley cottage
Wickham Henry, M.R.C.S., Eng., L.S.A., Lond., physician and surgeon, The Hermitage
Williams Mrs. Elizabeth

Farmers.

Almond John, junior, Holmes wood
Alty Lawrence, Sluice farm
Ascroft Mrs. Margaret, Holly farm
Ashcroft Henry and John, Holmes wood
Ashcroft Hugh, Holmes road
Ashcroft Miss Margaret, Gornall's farm
Ashcroft Philip, Brick Kiln farm
Ashcroft Robert, Church house
Ashcroft William
Baldwin Robert, Church lane
Bridge William, Mere end
Caunce Charles
Caunce Henry, Mere side
Caunce James, Flash farm
Caunce James, Fir Tree farm
Caunce John
Caunce Mrs. Margaret
Caunce Thomas, Holmes wood
Culshaw John, Holmes wood
Dandy Thomas, Holmes
Dawson Philip, Holmes wood
Dobson William, Moss side
Fell James, Williamson's
Howarth Joseph, Hall farm
Johnson Henry, Holmes wood
Johnson Mrs. Jane, Holmes wood
Martland William, Causeway end
Molyneux Joseph, Holmes wood
Porter Henry, Holmes wood
Porter Thomas Charles, Field house
Prescott Hugh, Holmes wood
Prescott James, Tootle house
Sharrock Mrs. Ann
Sutton Mrs. Alice, Holmes wood
Taylor Thomas, Hermitage
Yates Henry Alty
Yates Richard, Grey gutter
Yates Thomas
Yates Thos. and Robt., Thornton's farm
Yates William, Holmes wood

LEYLAND.

THIS township has a large and respectable village near the Leyland Station, on the London and North-Western Railway, six miles south from Preston. It is in the parliamentary division and Union of Chorley, and is the head of a county council division. The townships included in the division are Leyland, Hoghton, Withnell, Wheelton, Brindle, Whittle-le-Woods, Clayton-le-Woods, Cuerden, Bretherton, and Ulnes Walton. Numerous houses have been erected here within recent years, so that the place represents rather the appearance of a town than a village. There are several important works carried on, including cotton manufacturing and bleaching, rubber works, machine works, &c. The bleaching works belong to the firm of J. Stanning & Son, Limited, and rank amongst the finest bleach works in the country. The East Lancashire line of railway has a station at Midge Hall. *Worden*, the property of the ffarington family, was partly re-built in 1840 by James ffarington, Esq. It stands in a well-wooded park, and contains many natural curiosities and ancient paintings, and its gardens and pleasure grounds are very beautiful. Population in 1801, 2,088; 1821, 2,173; 1841, 3,569; 1851, 3,617; 1861, 3,775; 1871, 3,839; 1881, 4,961; and 1891, 5,972. The estimated

population in 1900 was 7,200. The township contains 3,726 acres, and its rateable value is £32,620. To commemorate the late Queen's Jubilee, a handsome fountain was erected in the centre of the village in 1887. *St. Andrew's Church* is a venerable fabric, and consists of nave, aisles chancel, tower, and a family chapel of the ffaringtons of Worden. A church existed here in 1090. It was re-built in 1816, and is in the plain Gothic style. In 1876 the chancel and tower were restored, and the body of the church re-seated. The cost of the alterations amounted to £3,000. It will accommodate 1,200 persons. Several of the windows are of stained glass, and a fine organ was presented to the church in 1876 by the late John Morrell, Esq. A handsome reredos screen was presented in 1888 by the late Vicar. The tower contains a peal of eight bells, two being added to commemorate the Queen's Diamond Jubilee in 1897. The benefice is a vicarage, value £900. It is in the patronage of W. C. Baldwin, Esq., and held by the Rev. O. de L. Baldwin, B.A. *St. James' Church* was erected in 1855 by the late Mrs. ffarington, and stands about a mile and a half west of the village. It consists of nave, two side aisles, and a handsome spire, and has accommodation for 500 people, with 250 free sittings, and there is a peal of six bells. In the church is a very beautiful recumbent figure, in Carrara marble, of the late Mrs. ffarington, executed in a most artistic manner by Hutchinson, of Edinburgh. The benefice is a vicarage, value £258, in the gift of the trustees of the Will of Miss S. M. ffarington, and held by the Rev. James Watts Wilkinson, M.A. To supply the necessities of the growing population of the north-east portion of the parish, a church was erected in 1885. It is dedicated to *St. Ambrose*, and the style of architecture is an adaptation of early Gothic. It consists of nave, aisles, chancel, vestries, and baptistry. The designs were supplied by Messrs. Aldridge and Deacon, of Liverpool, and the foundation stone was laid on April 18th, 1882, by the late Major-General R. J. Feilden, C.M.G., M.P., the cost of erection being about £5,000. It has accommodation for 460 persons, Rev. Arthur Evington, M.A., vicar. *Moss Side School*, founded in 1770 by Samuel Crook, was re-built in 1856 by the late Miss ffarington. A *Roman Catholic Mission* was established at Leyland in 1845. The present commodious chapel was erected in 1854, and is dedicated to the *Blessed Virgin*. It will accommodate 250 persons, and is under the pastoral care of the Very Rev. William B. Prest, O.S.B. The Catholic School, Towngate, has accommodation for 258 children. It was built in 1897 at a cost of about £1,100, and has superseded the old school built in 1879. The *Wesleyan Methodists* have built a chapel in Turpin Green Lane in lieu of their old one at Golden Hill, which was erected in 1814. It was opened September, 1876, and the cost of its erection, &c., was about £3,000. Near to it is a school previously erected. This body have another *Chapel* at Midge Hall; and the *Primitive Methodists* have a place of worship in Leyland Lane, built in 1896. A *Congregational Church*, in the Early English style, with a tower 80 feet high, was erected in Hough Lane in 1877, at a cost, including fittings, of about £4,600. It will seat 450 persons. There is also a commodious Sunday School. The present pastor is the Rev. Charles Singleton. The parish is under the Local Government Act,

1894, and has an Urban District Council of nine members. The *Leyland and Farington Gas Company* was incorporated by special Act of Parliament in 1863, since which time the town has rapidly developed. At present there are two holders, with a capacity for holding 120,000 cubic feet of gas. The *Charity School* at Golden Hill was founded in 1784 by Richard Balshaw, and was further endowed by his widow. The *Grammar School*, founded by Queen Elizabeth, was endowed in 1792 by a Mr. Bateson, with the interest of £300, which, with the interest of money in the three per cent. consols, makes the present annual income about £22. The school is not at present open for educational purposes. There is at Leyland a well-attended *National School*; and at Earnshaw Bridge is *St. John's School*, built in 1897 at a cost of £1,200, with accommodation for 100 children. The *Public Hall*, built 1899, at a cost of £4,000, is a very handsome building. The Assembly Room, with spring floor for dancing, is 70 feet by 36 feet, and, with ante-rooms, comprises the upper storey. The ground floor is used as bank premises and the Girls' High School. *Farington's Almshouses*, founded 1607 by William Farington for six poor persons, were removed some years ago by the Misses ffarington from their original site in the village to a more healthy situation in Fox Lane; and in 1870 six more Almshouses were erected, out of Osbaldeston's Charity, in Fox Lane, instead of the old ones in Cow Lane, and in 1884 two handsome houses were erected in Towngate. Petty Sessions are held at the Police Station and Court House, erected in 1882. *Fairs* are held here 24th March and 26th October. *Wade Brook Bridge* was rebuilt in 1880, of stone, at a cost of over £400.

URBAN DISTRICT COUNCIL.—John Stanning, J.P. (chairman), E. S. Berry, John Pilkington, T. D. Booth, William Forrester, Frederick Hackforth, J. Hampson, John Miller, and J. E. Baxter. *Clerk:* J. J. Johnson. *Surveyor and Collector:* Michael H. Wilkinson. *Assistant Overseer:* John Threlfall.

Post, Money Order, and Telegraph Offices, 1 Union street; Q. Holden, postmaster. Letters, *via* Preston, arrive at 6-30 a.m., 1-15 p.m., and 5-15 p.m.; and are despatched 10-50 a.m., 5-15 p.m., and 7-50 p.m. Sunday despatch, 7-25 p.m.

Post Office at Mr. William Duckworth's, Midge Hall. Letters *via* Preston.

MISCELLANY.

Afflick Thomas, dyer (j.), Broad street
Ainsworth Mrs. Alice, Primrose cottage, Leyland lane
Ainscow Mrs. Alice, Leyland lane
Allen Henry, foreman, 35 Hough lane
Almond Mrs. Ann, 27 Earnshaw Bridge
Almond Mrs. Jane, Chapel brow
Aspinall James, firewood dealer, 10 Heaton street
Ashcroft John, rubber worker, 1 Boundary street
Ashcroft Thomas, packer, Halliwell terr
Atkinson Edwin, gardener, Hough lane
Baines James, rubber worker, 20 Turpin Green lane
Baker David, bleacher (j.), 17 Hough ln
Baker Henry, pointsman, Midge Hall
Baker Henry, seed and produce merchant, Oak house, Midge Hall
Baker James, engine tenter, Dunkirk ln
Baker Miss Margaret, 8 Moss lane
Baker Thomas, collector, Bent lane
Baldwin Rev. Octavius de Leyland, B.A., The Vicarage
Baldwin Richard, engine tenter, 85 Leyland lane
Balshaw Mrs. Ellen, 9 Turpin Green lane
Balshaw Miss Mary, Pembroke place
Ball Thos., warehseman., 1 Newsome st

Bamber Geo., platelayer, 3 Railway ter
Bamber John, cashier, Daisy bank
Bamber Miss M., Shuttleworth house
Banister Mrs. Ann, 23 Chapel brow
Banister Bartholomew, flagger (j.), Lower bank, Hough lane
Banister Mrs. Bessie, 49 Union street
Banister Ernest, rubber worker, 19 Starkie street
Bannister Miss Jane, 39 Turpin Green ln
Bannister Mr. Thos., 37 Turpin Green ln
Bannister Thos., bundler, Victoria cottgs
Barnes Jas., rubber worker, Halliwell ter
Baron Frederick, ovrlkr, 14 Chapel brow
Baron Samuel, postman, 16 Union street
Barron Robert, labourer, Grove terrace, Leyland lane
Barrow William, parish clerk and sexton, Fox lane
Barrow William, joiner (j.), 11 Fox lane
Baxendale Rev. G., B.Sc. (Wesleyan), Moss lane
Baxter James Edgar, rubber works manager, Oaklands
Baybut Thomas, rubber worker, 64 Leyland lane
Beardwood Robert, postman, 50 Union st
Beardsworth Thos., taper, 2 Boundary st
Beardsworth Wm., gardnr., 13 Union st
Begg William, joiner, 53 Union street
Bennett Hy., warehsman., 79 Leyland ln
Bennett John, overlker., 24 Boundary st
Bennett Wm., poultry dealer, Heald cottage
Bentham Thomas, basket maker (j,), 1 Church road
Bentley Wm., rubber worker, Hough ln
Berry Mrs. Annie, Townfield house
Berry Edmund, cotton manufacturer; h The Grove
Berry Elias S., cotton manufacturer; h Westfield
Berry John Andrew, clerk, Park view
Berry Richard, warper, 29 Turpin Green lane
Birchall Mr. James, Church view
Blackburn Wm., platelyr., 2 Railway ter
Blackhurst Hy., foreman, 7 Charnock st
Blackhurst Jas., joiner (j.), 34 Hough ln
Blackhurst Wm., joiner (j.), Hough lane
Blakeley James, station master, Station house
Blundell Robert, clerk, Leyland lane
Bolton James, clothlooker, 30 Turpin Green lane
Bolton Miles, foreman, 5 Hough lane
Booth Thos. Dixon, solicitor (Rawsthorn, Ambler, & Booth), Park house
Bowling James Thomas, flagger (j.), 2 Church road
Bowling John, taper, 7 Church street
Bowling Thomas, bleacher, (j.), 3 Newsome street
Bowling Thomas, packer, 2 Dunkirk lane
Bowling Thomas, foreman, 2 Fox lane
Brailsford Mrs. Alice, 14 Hough lane
Brailsford Henry, builder (Brailsford & Hayes), 4 Church street
Bretherton Mr. Henry, Willowton house
Bretherton John, farm produce and seed merchant, Midge Hall
Bretherton John, gardener, 3 Broadfield view
Bretherton Norris, Esq., J.P., Runshaw hall
Bretherton Mr. Robert, Slater lane
Bretherton Wm. T., packer, 51 Union st
Bretherton Mr. Wm. Talbot, Crook hey
Brierley John T., manager, Highfield
Bromley Mrs. Ann, Grove ter, Leyland ln
Brown Reuben, engineer (j.), Tank cttge
Brown William, joiner (j.), 34 Union st
Burnett Rd., platelayer, 1 Railway ter
Burns Henry, finisher, 40 Union street
Butcher Henry, rubber worker, 2 Railway street
Butcher Jas., platelayer, 4 Railway ter
Cameron Mrs. Bessie, Grove terrace, Leyland lane
Carr Thomas Edward, dental depôt, The Laurels
Carter Thos., overlooker, Highcliffe ter
Catterall Mrs. Mary, Gordon terrace
Catterall Rd., labourer, 30 Boundary st
Caunce Henry, carter, 7 Moss lane
Chadwick Hy., platelayer, 5 Church st
Chamberlain Thomas, foreman bricklayer, Wigan lane
Clark Mrs. Annie, 5 Charnock street
Clark David F., co-operative stores manager, Hough lane
Clarke Mr. John, Dunkirk lane
Clarke Mr. Joseph, Woodbine view
Clayton Miss Elizabeth, 4 Hough lane
Cocker Mrs. Ann, 10 Starkie street
Cocker Miss Esther, 19 Turpin Green ln
Cocker Thomas, painter (j.), Gordon ter
Coleman George Thomas, coachman, Lostock grove
Collinge Luke, photgrphr., 15 Turpin grn
Conservative Club, Towngate; William Hunter, secretary
Constabulary Office, Golden hill; Thos. Williams, inspector
Cooke Mrs. Ellen, Church view
Cookson Thomas, joiner (j.), 10 Hough ln
Corcoran Mrs. Alice, 24 Turpin Green ln
Core William, joiner (j.), 83 Towngate
Costello Edwd., fitter, 27 Turpin Green ln
Cottam Miss Ellen, Dunkirk lane
Cotton Mrs. L. S., Sargent house
Coulton Mrs. Ellen, 24 Bow lane
Coupe Joseph, foreman, Broadbank
Coupe Rd., manager, 2 Broadfield view
Cowburn Henry, bleacher (j.), 105 Leyland lane
Cowie James, coachman, Church road
Cox Joseph, overlooker, 7 Chadwick ter

Croft Joseph, gardener, 38 Golden Hill ln
Crook Mrs. Catherine, Broadfield terrace
Cropper John, coachman, Wellington vw
Cross James, butcher (j.), 5 Union street
Crozier George, nuisance inspector, 4 Church terrace
Culshaw Mr. Joseph, Dunkirk lane
Cunliffe Miss Fanny, 6 Union street
Cunningham Mr. Alfred, 1 Hough lane
de Pennington John, clerk, Springfield
Duckworth Wm., sub-post office, Midge Hall
Eastham Edward, tailor (j.), 5 Chadwick terrace
Eastham John, rubber worker, Prospect cottages
Eastham Robert, engineer (j.), 42 Turpin Green lane
Eastham Thomas, rubber worker, 6 Golden hill
Eastham Thomas, rubber worker, 27 Boundary street
Eaves Wm., warehsman., Wellington vw
Edmondson Hugh, shopkeeper, 1 Chadwick terrace
Elliott Charles, gasworks manager, 2 Hough lane
Etherington Mrs. E. A., 18 Chapel brow
Evington Rev. Arthur, M.A., vicar of St. Ambrose's, Moss side
Exton Edward, overlooker, 2 Cowling ln
Farrer John, bookkeeper, Dunkirk lane
Farrer Mr. Joseph, 30 Hough lane
Faulkner Charles Thos., traveller, 11 Moss lane
Fazackerley Mrs. Alice, 15 Moss lane
Fazackerley Edward, overlkr., 6 Moss ln
Fazackerley Jas., gardener, Dunkirk ln
Fiddler Edward, pointsman, Bow lane
Fielden Mrs. Isabella, 76 Leyland lane
Finch James, rubber worker, 14 Turpin Green lane
Finch William, clamper, Garden terrace
Fisher Mrs. Esther, 3 Railway street
Fletcher Thomas, mason (j.), Leyland ln
Forrester Wm., land agent to Trustees of the late Miss ffarington, Northbrook
Fowler Wm. E., rubber wrkr., Towngate
Fryer Miss Betty, 9 Towngate
Gabbott John, caretaker, 10 Turpin Green lane
Gardner Edwd., schoolmaster, 41 Turpin Green lane
Gardner Mrs. Mary, Leyland lane
Garstang Miss Jane, 17 Turpin Green ln
Garvie James, bookkeeper, 12 Church st
Gent Mrs. Amelia, 1 Fox lane
Gent Joseph, engineer (j.), Railway st
Glover Mrs. Agnes, Rocklands, Sandy ln
Glover Edward, bleacher, 70 Towngate
Glover William, bleacher, 9 Broadfield view
Gore James, clerk, 87 Leyland lane
Gornall Mrs. Jane, 21 Turpin Green lane
Green Jas., overlooker, 15 Chapel brow
Green John, tailor (j.), Acacia villas
Greenall Mrs. Elizabeth, Hough lane
Gregson Geo., land surveyor, Starkie hs
Gregson James, rubber worker, Wellington view
Gregson Miss Mary, 6 Chadwick terrace
Gregson Richard, spinner, 6 Church st
Hall Club; Samuel Whitehead, sec.
Halliday Geo., caretaker, Worden hall
Halliday William, mechanic, Garden ter
Halliwell Mrs. Sarah, Halliwell terrace
Halliwell Thos. F., joiner (j.), Park view
Halstead Henry, mechanic, Quin street
Halstead Mr. Robert, 1 Victoria terrace
Hamer Henry, tinner (j.), Hough lane
Hamilton Mr. John, Wellington view
Hampson Mr. John, 1 Charnock street
Hargreaves Thos., taper, Leyland lane
Hargreaves Edward, taper, Leyland lane
Harrison James, bookkeeper, Leyland ln
Hart Mr. James, 21 Union street
Hart Richard, clothlooker, Hough lane
Haselden Wm., mechanic, 28 Hough ln
Hatch Oliver, watchman, Gordon ter
Hatton Miss Eliza A. W., music teacher, 1 Moss lane
Hayes Arthur, builder (Brailsford & Hayes); h. 4 Moss lane
Heaton Peter, police con., Golden hill
Hesketh Mr. Robert, 23 Union street
Heyes Miss Elizabeth, 12 Fox lane
Heywood Peter, clamper, Halliwell ter
Higham Stephen, carter, 2 Church st
Higgin Wm., cattle dealer, Hesketh park
Hilling Henry, cashier, Sunny view
Hilton James, mechanic, Broad street
Hilton Robert, overlooker, Broadfield ter
Hindle Mrs. Alice, 81 Leyland lane
Hindle Gilbert, caretaker, 14 Union st
Hindle Rd., bleacher (j.), 113 Leyland ln
Hodgson Geo., engine tenter, 5 Moss ln
Hodson James, gardener, 32 Hough ln
Holden Joseph, watch repairer, Forge st
Holden Peter, driver, Ivy bank, Leyland lane
Holden William, bleacher, Leyland lane
Holland Henry, bricklayer (j.), 1 Bower terrace
Holland John, platelyr., 10 Turpin green
Holmes James, out-porter, 10 Bow lane
Holt Thos., rubber worker, Hough lane
Houghton Thos., police sergt., Towngate
Houseman James, school attendance officer, Vernon place
Hughes Jas, rubber worker, Hough ln
Hull Henry, platelayer, 5 Railway ter
Hulton Mr. Wm. Rothwell, The Lodge
Hunt John, bleacher, 52 Union street
Hunt Richard, 27 Union street
Hunt Thurston, packer, Rocklands
Hunter Mrs. Ann, 44 Turpin Green lane
Hunter Mr. James, Dunkirk lane
Hunter William, clerk, 30 Union street

Hutchinson Robert Jackson, agent, Oak view, Leyland lane
Hutchinson Thomas F., M.R.C.V.S.,L., Peel house, Leyland lane. Tel. 0195
Huxley Mrs. Mary, 78 Leyland lane
Iddon Mrs. Elizabeth, Lower bank
Iddon Mrs. Ellen, 89 Towngate
Iddon James, machinist (Iddon Bros.); h. Wellfield
Jackson Mr. Edward, 5 Turpin green
Jackson Mrs. Jane, Leyland lane
Jackson Levi, schoolmaster, Moss side
Jackson Mrs. Mary, 2 East street
Jackson Thos., poultry dealer, Hough ln
Jolly Mrs. Elizabeth, 16 Turpin Green ln
Jones Miss Catherine, Melrose
Jump Mrs. Mary, Bow Brook house
Kelly John, finisher, 39 Union street
Kerfoot Matthias, bleacher, 5 Water st
Kerr James, carter, Wellington view
Kershaw Robert, professional cricketer, Bankfield
Kirkham Joshua, gardener, Sandy lane
Knott Miss Margaret, Leyland lane
Knowles Edward Hilton, professor of music, Bankfield
Lamb Thos., coachman, Prospect cotgs
Lane Mrs. Emily, 25 Union street
Lane George, overlooker, Quin street
Lane Henry, overlooker, 8 Turpin green
Leeming Jph., taper, 2 Earnshaw bridge
Leyland and Farington Gas Co., Chapel brow; Chas. Elliott, manager and sec
Lee Mr. John, 8 Free street
Leyland Public Hall Co., Towngate; T. D. Booth, secretary
Lithgoe Mrs. Alice, 100 Towngate
Lister Mr. John, Shuttleworth cottage
Livesey Alfred John, solicitor, Cedar hs
Lomax James Westby, mill manager, Westby cottage, Golden hill
Longton Wm., bleacher, 120 Leyland ln
Longworth Mr. Alfred, Grove terrace, Leyland lane
Longworth Mrs. Ellen, 1 Railway street
Loxham Mr. John, Highcliffe terrace
Loxham Mr. John, Earnshaw Bridge ter
McDade Miss Catherine, 65 Towngate
McKenna Mrs. Agnes, Towngate
McKittrick John, manager, 27 Towngate
McKittrick William, engineer, 10 Fox ln
McIvor Wm., bleacher, Fielding street
McLaren Mrs. Ann, 5 Cowling lane
McLaren Miss Maria, 31 Towngate
McMahon Miss Maggie, 9 Hough lane
Mackeral Mr. John, Highcliffe terrace
Mallalieu Mrs. Sarah, Hough lane
Marland Thomas, bleacher, 2 Slater ln
Marsden James, packer, 45 Union street
Marsden William, corn mill manager, Highcliffe terrace
Marsh Mr. John, 3 Chadwick terrace
Marshall Rev. Edwin George, curate, Willowton house
Mawdsley Mr. James, 4 Alma cottages
Mayor John, bleacher, 2 Peel terrace
Melling Mrs. Elizabeth, 3 Herbert st
Miller Mr. John, 6 Cowling lane
Miller Thomas, grocer's asst, Ivy bank, Leyland lane
Moore William, schoolmaster, 5 Turpin Green lane
Morris Henry, weaver, Broadfield view
Moss Henry, bleacher, 72 Towngate
Moss Mr. Richard, Fielding street
Moss Mr. Thomas, 11 Bow lane
Mounsey Frederick, engineer (j.), Golden Hill lane
Nelson Mr. James, Slater lane
Nelson Joseph, mason (j.), 3 Bower ter
Newsham Charles, coachman, 72 Leyland lane
Newsham James, mechanic, Quin st
Newsholme John H., clerk, Sunnyside
Newton Miss Margaret Bruce, The Elms
Nixon William, pointsman, Stanley st
Norris William H., clerk, Stanley street
Normanton James, mechanic, Earnshaw Bridge terrace
Norris Mrs. Elizabeth, Quin street
Norris Mrs. Hannah, Leyland lane
Norris Zadok, roller coverer, 25 Turpin Green lane
Paine Mrs. Alice, 12 Moss lane
Parker Arthur, clerk, 5 Broadfield view
Parker Mr. Robert, 22 Turpin Green ln
Page John Thomas, game breeder, The Pheasantries, Cocker lane
Pedder Mrs. E., 18 Turpin Green lane
Petty Robert, mechanic, Halliwell ter
Pendreith James Wm., warehouseman Hough lane
Pickford Samuel, chemist, Bankfield
Pilkington John, cotton manufacturer (John Pilkington, Ltd.); h. Earnshaw house
Pilkington John Wm., (John Pilkington, Ltd.); h. Oak house
Pinder Mr. William, 3 Charnock street
Porter William, day waiter, 4 Church rd
Prest Very Rev. William Bede, O.S.B. (Catholic), The Presbytery
Preston John, clerk, 33a Turpin Green ln
Preston Robert, bookkeeper, 28 Turpin Green lane
Prince Alfred, clerk, 5 Railway street
Prox P. Arnold, surgical glass blower, 6 Hough lane
Pugh Miss Martha, 3 Turpin Green ln
Ratcliffe Saml., warper, 13 Chapel brow
Renwick John, schlmstr., Acacia villas
Riding Hugh, platelayer, 31 Boundary st
Riding Jas., rubber wrkr., 11 Church st
Riding Mrs. Elizabeth, Highcliffe ter
Riding Peter, traveller, Highcliffe ter
Riding William, club steward, Towngate
Rimmer Mrs. Ellen, 4 Turpin Green ln
Robinson Mr. Daniel, 47 Union street

Robinson John, bleacher, Leyland lane
Robinson Wm., bleacher, Leyland lane
Rogers Mr. William, 12 Starkie street
Rose James, presser, Balcarres road
Rose James, engineer (j.), Bankfield
Rose Richard, engine tenter, Stanley street
Sandford Mr. John, 34 Turpin Green ln
Sharp Mrs. Mary, 15 Hough lane
Sharp William, rubber worker, 4 Chadwick terrace
Sharples James, carter, 4 Earnshaw bridge
Sharples William, engine tenter, Leyland lane
Sheldon Richard, clerk, Dunkirk lane
Silcock William, packer, 9 Union street
Simpson Mrs. Rachel, 1 Church terrace
Singleton Rev. Charles (Congregational), 6 Victoria terrace
Singleton Mrs. Eleanor A., 33 Hough lane
Singleton Robert, cabdriver, 10 Chapel brow
Smith James, police constable, Towngate
Smith Thomas, cashier, 10 Moss lane
Snape James, piano tuner, Thorn bank
Snape Thomas, overlooker, Dunkirk lane
Southworth Mrs. Sarah, Leyland lane
Spurrier Mr. Henry, Lily bank
Standing Benjamin, rubber worker, Hough lane
Stanning John, Esq., J.P., Broadfield
Sumner Mr. Fredk. F., 18 Union street
Sumner Henry, gardener, Dunkirk lane
Sumner James, foreman, Well bank
Sumner Jas., rubber worker, 14 Turpin Green lane
Sumner Mrs. Margaret, 2 Charnock st
Sumner Miss Sarah, 42 Towngate
Sumner Wm., mechanic, Gordon terrace
Sumner Mr. William, 9 Moss lane
Sumner Mr. William, 6 Charnock street
Swann Miss Elizabeth Ann, 9 Fox lane
Swann George, flagger (j.), Balcarres road
Swann Mrs. Sarah, Laburnum cottage
Swarbrick Mr. Richard, Heald house
Symes Mrs. Betsy, 8 Church street
Tattersall James, bleacher, Lostock vale
Taylor Charles Edward, draughtsman, 3 Victoria terrace
Taylor Miss Elizabeth, Stanley street
Taylor Peter, mechanic, 12 Chapel brow
Taylor William, master mariner, Earnshaw Bridge terrace
Tearle John Thos., shopman, Park view
Thompson Robert, station master, Midge Hall
Thornley Thos., bleacher, 8 Slater lane
Thorp Mrs. Julia, Bankfield
Timperley William, rubber worker, 9 Moss lane
Tinsley Henry James, professional cricketer, 13 Fox lane
Tomlinson Mrs. Ann, 88 Towngate
Tomlinson Edwin, joinr 87 (j.), Towngate
Tomlinson James, plasterer, Park view, Church road
Townson Miss Isabella, Rose cottage
Turner Mrs. Ada, 2 Church terrace
Turner Mrs. Ann, 3 Peel's terrace
Utley Mrs. Elizabeth, Pembroke grove
Utley Chas., cattle dlr., Pembroke grove
Waddecar Mr. Thomas, 49 Golden Hill lane
Wall Thomas L. (Reade & Wall); h. 2 Victoria terrace
Walmsley Mrs. Ellen, 26 Turpin Green lane
Walmsley Mr. Herbert, Beechfield
Wareing Miss Elizabeth, 5 Victoria terrace
Wareing Thomas, rubber worker, 14 Starkie street
Wareing Wm., rubber worker, 6 Railway street
Waring Mr. James, 16 Chapel brow
Watkinson Jas., bleacher, 96 Towngate
Watkinson Samuel, bleacher, 115 Leyland lane
Weaver Jas., bleacher, 111 Leyland lane
Webb Mr. James, Bow lane
Welch Mrs. Elizabeth, 8 Hough lane
Whalley John Thomas, relieving officer, 86 Towngate
Whiteside Richard, vulcanizer, Leyland lane
Whittle Mrs. Ann, Park view
Whittle John, bleacher, 39 Towngate
Wilde Jas. D., master Endowed School, Golden hill
Wilding Mrs. Janet, 13 Starkie street
Wilding John, painter, 25 Chapel brow
Wilkinson Mrs. Isabella, 15 Towngate
Wilkinson Rev. James Watts, M.A., vicar of St. James', Moss side
Wilkinson Michael H., surveyor and collector, 49 Union street
Wilkinson Thos., wheelwrt., 12 Moss lane
Wilkins Mr. James, Cocker lane
Wilkins Richard, labourer, 3 Church terrace
Williams Rev. John Jas., Vernon place
Williams Thomas, police inspector, Golden hill
Winder Mark, carter, 10 Broadfield view
Wood James, schoolmaster, North view
Wood J. W. H., packer, Rocklands
Wood Robert, shopman, Leyland lane
Wood Samuel, police constable, 112 Leyland lane
Woodhouse Richard, rubber worker, 7 Hough lane
Worthington Mrs. Elizabeth, Towngate
Young Mrs. Ellen, Stanley street
Young Samuel J., pointsman, Bow lane

CLASSIFICATION OF TRADES.

Agents.

Brown Richard H., Fern bank
Hackforth F. (emigration), 26 Towngate
Threlfall J. (emigration), 35 Towngate
Tomlinson James (estate), Church road

Ale and Porter Bottlers.

Glover John & Co., 11 & 12, Hough lane

Auctioneer.

Critchley John, Towngate, and Market place, *Chorley*

Banks.

Lancaster Banking Co., Ltd. (branch), Towngate; open Monday and Friday, from 10 a.m. to 2 p.m.
London City and Midland Bank, Ltd. (branch), 31 Towngate; open Monday and Friday, 10 a.m. to 2 p.m.

Billposters.

Leyland and District Billposting Co., 35 Towngate; J. Threlfall, manager

Blacksmiths.

Damp George (and palisading manufacturer), Water Street works
Elston Robert, Rose Whittle
Kirby Richard, Union street
Langton John, 73 Leyland lane
Nelson William (and implement maker), Dunkirk lane
Singleton Mrs. Catherine, 6 Chapel brow

Bleachers and Dyers.

Stanning John & Son, Ltd., Leyland Bleach works; warehouse, 2 Booth street, *Manchester*.

Booksellers and Stationers.

Cunliffe William, 67 Towngate
Iddon Hugh, 2 Chapel brow
Pemberton Chas. Edwd., 5 Chapel brow
Thacker John Walter, 66 Towngate
Threlfall John (and printer), Caxton house, Towngate
Whitehead Mark, 21 Towngate

Boot and Shoe Makers.

Banister James, 31 Union street
Baron Mrs. Sarah, 35 Union street
Barrow Peter, 60 Towngate
Bretherton James, 3 Fielding street
Cocker Robert, 1 Chapel brow
Gardner A. & Co., 22 Towngate
Gregson John, Golden Hill lane
Gregson Thomas, Slater lane
Rose John, 97 and 98 Towngate
Sumner John Wm., 8 and 10 Chapel brow
Sumner Richard, 9 Chadwick terrace
Sumner Thomas, 26 and 27 Hough lane

Brick and Tile Manufacturers.

Bowling and Houlden, New Inn works

Builders and Contractors.

(See also Joiners and Builders.)

Bannister Richard, Broad street
Berry Robert, Towngate and Broad st
Brailsford & Hayes, Church street
Jackson Thomas, Leyland lane
Marland Caleb E., Avondale, Water street

Builders' Merchant.

Tomlinson Jas., Church rd

Butchers.

Ainscow John, Leyland lane
Bretherton William, Slater lane
Catterall Thomas, 3 Cowling lane
Clarkson William, 19 Towngate
Cross Joseph, 56 Towngate
Haydock John, 103 Towngate and Leyland lane
Jackson Joseph Wm., Golden Hill lane
Lord John, 55 Union street
Lowcock Joseph, 11 Chadwick terrace
Sumner James, 20 Chapel brow, and *Preston*

Cab Proprietors.

Harrison Robert, 30 Towngate
Singleton Mrs. Catherine, 6 Chapel brow

Chemists and Druggists.

Hackforth Frederick, 26 Towngate
Houlden Quarton, 1 Union street
Jackson Thomas, Wellington view

Cloggers.

Baron Francis, 3 Union street
Cocker Robert, 1 Chapel brow
Ryding John, 86 Leyland lane
Sumner Thomas, 26 and 27 Hough lane

Coal Merchants.

Blainscough Colliery Co., Ltd., Golden hill; William Bretherton, agent
Ditchfield Edward, Station yard
Jackson & Dobson, Golden Hill lane
Pickering John, Golden hill
Swann F. & Co., 8 Golden hill
Swann John, Golden hill
Wigan Coal and Iron Co., Ltd., Station yard; R. G. Parker, agent

Confectioners.

Cross Mrs. Mary Ann, 99 Towngate
Finch William, 4 Union street
Haworth Charles, 2 Moss lane
Iddon Mrs. Helena, 27 Chapel brow
Iddon Mrs. Mary, Hough lane
Polin Miss Elizabeth, 29 Hough lane
Purves Miss Hannah, 83 Leyland lane
Rose Miss Marian, 33 Towngate
Stoker William, 3 Chapel brow
Sutton Mrs. Mary E., 58 Towngate

Cotton Manufacturers.

Berry Andrew & Sons, Mount Pleasant mill
Pilkington John, Limited, Earnshaw Bridge mill
Reade & Wall, Brook mills

Cycle Dealer.

Crompton Crompton, 9 Turpin Green lane

Drapers.

Banister Mrs. Dorothy, Towngate
Banister Thomas, Broadfield view
Barlow John, Prospect cottages
Baron John, Towngate
Cottam Mrs. Eliz., 2 Chadwick terrace
Frankland William, 4 Chapel brow
Heywood John, 2 Union street
Hesketh John, 16 Chapel brow
Kershaw Miss Phyllis, 23 Towngate
Mayor Thomas, Dunkirk lane
Miller Mrs. Elizabeth, Leyland lane
Nelson Roger, 8 Towngate
Norris Miss Henrietta, 3 Dunkirk lane
Porter William, 25 Hough lane
Purves Mrs. Hannah, Leyland lane
Sumner John, 82 Towngate
Swann J., 10 Golden hill
Walsh & Sumner, 1 and 2 Turpin Green lane
Westley Mrs. M. A., 32 Towngate
Whitehead Mark, 20 and 21 Towngate

Farmers.

Abram Robert, Cam house
Abram Thomas, Moss side
Ashcroft John, Wignall's farm
Atkinson Thomas, Golden Hill lane
Baines James (hind), Crawshaw cottage
Baker John and Thomas, Butler's farm
Baker James, Firs farm
Baker James, Fleetwood hall
Baker James, Nixon's farm
Baker Robert, Cocker Bar farm
Baker Thomas, Lower House farm
Baker Thomas, Leyland lane
Baker Thomas, Culshaw's farm
Baker Thomas, junior, Smith's farm
Balshaw William, Cowling lane
Bamber Mrs. Elizabeth, Wright's farm
Bamber Richard, Richmond house
Bamber William, New Crook
Beardsworth James, Midge Hall
Beatson Matthew (yeo.), Walton's farm
Beesley James, Bannister house
Bennett John, Dutton field
Blackwell Mathias, Moss
Bolton Robert, Slater lane
Bretherton William, Rothwell house
Bretherton Robert, Hall farm
Bridge Edward, Dunkirk farm
Brown John, Hollins' farm
Caunce John, Highcliffe farm
Clarkson John, Rose Whittle
Dandy Edward, Dunkirk lane
Deacon Mrs. Ann, Atherton hall
Dobson Mrs. Ann, Calderbank house
Eccles Mrs. Maria, Cocker bar
Forrester William, North brook
Gabbott Thomas, Hugh house
Green Thomas, Hesketh fields
Harrison George, Mawdsley house
Harrison Thomas, Nook farm
Harrison Thomas, Cocker bar
Harrison William, Leyland lane
Harrison William, Lloyd's fold
Haydock James, Fir Tree farm
Haydock John, New Inn farm
Haydock John, Smithy house
Hayhurst John, Wade hall
Hesketh John, Carter's farm
Heyes Richard, Maltkiln farm
Heywood Mrs., Lostock farm
Higgin William (and cattle dealer), Hesketh park
Higham James, Wignall's farm
Holmes John, Dunkirk lane
Hosker Henry, Hilton hall
Hosker Ralph (and seedsman), Moss side
Hunt Henry, Cliff's farm
Hutchinson Robert, J., Oak view
Iddon Thomas, Burscough house
Jackson James, Workhouse farm
Jackson Robert, Leyland lane
Jackson Thomas, Leyland lane
Little William, Dunkirk lane
Loxham William, Little Moss farm
Marsden John, Earnshaw bridge
Marsden William, Balshaw farm
Markland F. & Sons, Miller lane
Mayor Roger, Leyland lane

Mayor William, Slater farm
Mee John (and seedsman), Moss
Miller John, Paradise farm
Moon Thomas, Moss farm
Moss Thomas, Towngate
Page John T. (game farmer), Cocker ln
Phillipson Brothers, Purgatory farm
Phillipson Edward, Moss side
Rawcliffe Mrs. Charlotte, Leyland lane
Rigby James, Heald farm
Roskell James, Little firs
Roskell John, Charnock farm
Singleton John B., Thurston's farm
Stephenson Henry, Dunkirk lane
Stephenson Hugh, Ox farm
Sumner William, Anderton farm
Sutton Henry, Green hill
Swann Mrs. Mary, Moss farm
Swann Richard, Moss farm
Swann Thomas, Fox lane
Swann William, Horrocks' farm
Swarbrick Edward, Holland's farm
Tattersall Noah, Moss house
Townson Isabella, Rose ctge, Midge Hall
Waddecar John, Moss side
Waddecar Tamar, Helen, and Eleanor, Nelson's
Waddecar Thomas, Fisher farm
Ward John, Londonderry farm
Ward Mrs., Sod hall
Watkinson William, Leyland lane
Wilding Richard, Old House farm
Wilkins James, Cocker lane
Wilson John, Moss
Wilson Thomas, Moss
Wilson William, Moss
Wilson William Jas., Midge Hall farm
Winder William, Leyland lane

Fire and Life Offices.

British Workman; Thomas Christopher, Leyland lane
Imperial; John Threlfall, 35 Towngate
Liverpool and London and Globe; Hy. Baker, Oak house
Liverpool Victoria; J. Sumner, 8 Bow ln
London, Edinburgh, and Glasgow; Robt. Hodson, 10 Slater lane
Pearl; John Gore, Earnshaw Bridge ter
Provident Association of London; Richd. Brown, Stanley street
Prudential; William Henry Butterworth, assistant superintendent, 6 Broadfield view; Jonathan Swann, 24 Union street; John Hampson, 1 Richmond terrace; Thos. Cross, 4 Victoria terrace; James Riding, 1 Cowling ln; William Morris, 13 Grundy street
Refuge; Herbert Pritchard, assistant supt., Bankfield; Hugh Tyrer, 3 Hough lane; Hugh Wilson, 11 Starkie street; Robt. J. Hutchinson, Oak view
United Kingdom; F. Hackforth, 26 Towngate

Fried Fish Dealers.

Chamberlain Wm., 48 Towngate
Gascoyne Mrs. E. J., 19 Chapel brow
Kirby John, 20 Newsome street
Melling James, 20 Golden Hill lane
Unsworth John, 74 Towngate
Watson Thomas, 92 Leyland lane
Wiggans Thomas, 31 Fox lane
Wood Seth, Water street

Furniture Dealers.

Higham Thomas, 11 Chapel brow
Marsland Mrs. Fanny, Towngate

Gardeners and Florists.

Baker Henry, 46 Golden Hill lane
Baker Thomas, 45 Golden Hill lane
Bretherton Henry, Turpin Green lane
Cottam Miss Ellen, Dunkirk lane
Livesey John E., Pearfield
Markland Frank & Sons, Miller lane
Markland Henry, Dunkirk lane
Saul James, The Poplars, Midge Hall
Wilson Thomas, junior, Moss side

Gold Thread Manufacturer.

Tootell George H. L., Chapel brow

Greengrocers.

Blundell George, 9 Chapel brow
Holmes John, Garden terrace
Rose John, 63 Towngate
Snape James, 77 Towngate
Wilding John, Hough lane

Grocers.

Bannister Mrs. Alice, 18 Golden Hill ln
Beardsworth Robert, 7 Chapel brow
Bennett Mrs. Ann, 3 Towngate
Bennett James, 9 Herbert street
Berry William, 10 Chadwick terrace
Butcher Robert, 12 Union street
Clarkson James, Moss lane
Cliffe John, 63 Golden Hill lane
Cottam Robert, 88 Leyland lane
Culshaw Peter, Dunkirk lane
Crompton Crompton, 9 Turpin Green lane
Dobson Mrs. Martha, 13 Towngate
Finch William, 4 Union street
Grundy Miss Margaret Alice, 82 Leyland lane
Haydock Robert, 23 Turpin Green lane
Heyes George, 9 Golden hill
Hodge Hugh, Long Minnigate lane
Huxley Mrs. Sarah, 11 Turpin Green ln
Knowles Mrs. Sarah A., 28 Chapel brow
Lazenby Mrs. Mary, 17 Union street
Leyland & Farrington Co-operative Society, Ltd., Golden Hill and Leyland lane; David F. Clark, manager

Marland Caleb, 4 Water street
Marland Caleb, 11 Union street
Marland Thomas, 90 Towngate
Marsden Thomas, Peel ter, Leyland lane
Miller Mrs. Elizabeth, 68 Leyland lane
Nixon Charles, 19 Newsome street
Parkinson John C., Wellington view
Riding Robert, 1 Dunkirk lane
Rigby Mrs. Ann E., 28 Bradshaw street
Rose James B., 55 Towngate
Rylance John, 90 Leyland lane
Shepherd Robert, 61 Towngate
Simmonds Mrs. Eliz. Ann, 91 Towngate
Slater Thomas, 21 Chapel brow
Southworth George, 4 Bradshaw street
Sumner Robert, 26 and 27 Hough lane
Snmner William, 17 Starkie street
Swarbrick Daniel, 49 Towngate
Walsh Mrs. Elizabeth, 78 Towngate
Watson William, 19 Bradshaw street
Waring Mrs. Eliz. A., Wellington view
Webster Jas., 9 and 10 Earnshaw bridge
Whalley Mrs. Alice, 80 Towngate

Hairdressers.

Booth Charles, 26 Chapel brow
Booth Ernest, 71 Towngate
Booth Henry, 24 Chapel brow
Cowburn Moses, Slater lane

Hay and Straw Dealers.

Higham William & Son, Golden Hill hs

India Rubber Manufacturers.

Leyland and Birmingham Rubber Co., Ltd., Golden Hill works; Tel. 11; James E. Baxter, manager; Jonathan Shutt, secretary

Inns and Taverns.

Bay Horse Hotel, John Metcalfe, Towngate
Commercial and Railway Hotel, William Tomlinson, Railway Station (bowling green, billiards).
Eagle and Child, Mrs. Jane Bowling, Church road
George the Fourth, James Jackson, 18 Towngate
Queen's Hotel, Alfred J. Lomax, Golden Hill lane
Railway Hotel, Hy. Bimson, Midge Hall
Roebuck Hotel, Mrs. Mary Hurst, 46 Towngate
Seven Stars Hotel, John Clayton, Leyland lane (bowling green)
Ship Inn (Original), Roger Riding, 2 Towngate
Wheat Sheaf Hotel, Richard Hoyle, Earnshaw bridge

Beerhouses.

Black Bull, Henry Glover, Slater lane
Crofters' Arms, James Pearson, 99 Leyland lane
Earnshaw Bridge Inn, James Henry Sutton, Earnshaw bridge
Original Seven Stars, Alexander Parkinson, Leyland lane
Seven Stars, Ralph Woodcock, 1 Towngate

Joiners and Builders.

Bretherton Thomas, 4 Railway street
Langton James, Dunkirk lane
Tomlinson John, 84 Towngate
Tomlinson James, Church road. Tel. 0199

Machine Makers & Engineers.

Iddon Bros., Brookfield ironworks

Milliners and Dressmakers.

Baron John, Towngate
Hall Miss Mary A., 59 Towngate
Hatton Miss E. A. W., 1 Moss lane
Martin Mrs. Margt., 33 Turpin Green ln
Norris Miss Henrietta, 3 Dunkirk lane
Platt Miss Jane, 41 Union street
Pritt Miss Grace, Dunkirk lane
Rishton Miss Jane, 8 Turpin Green lane
Westley Mrs. Mary A., Towngate

Motor Waggon Makers.

Lancashire Steam Motor Co. (and steam lawn mowers), Herbert Street works

Painters and Plumbers.

Ainsworth James, Slater lane
Cocker Thomas, 101 Towngate
Rose Frederick, 34 Towngate

Plasterer.

Tomlinson James, Park view, Church rd

Ring Traveller Makers.

Vernon J. W. & Co., Wellfield works. Tel. 0196

Saddlers.

Crozier Henry B., Towngate

Schools.

Catholic, Towngate; (mixed) Edward Gardner; (infants) Miss Elizabeth Haughton
Golden Hill Endowed School; James D. Wilde, master
High School for Girls, Towngate; Miss Augusta Bare, mistress

National, Union street; (mixed) James Wood; (infants) Miss Isabel Thwaites
St. James', Moss side; (mixed) Levi Jackson; (infants) Miss Annie Jackson
St. John's, Leyland lane; (mixed) Miss Margaret Knott
Wesleyan, Turpin Green lane; (mixed) William Moore; (infants) Miss E. M. Warry

Solicitors.

Finch, Johnson, & Finch, 32 Towngate, and *Preston*
Livesey Alfred John, Cedar house
Morris Samuel, Quin villa, Hough lane
Rawsthorn, Ambler, and Booth, Park house, and *Preston*

Surgeons.

Berry Edmund, L.R.C.P.I. (medical officer of health, certifying factory surgeon, and public vaccination officer), Prospect house
Fraser Peter, M.D., L.R.C.S. Edin., Clough house
Johnson Walter, M.B., C.M., Lily bank, Hough lane

Tailors and Drapers.

Banister Mrs. Dorothy, Towngate
Bretherton Henry, 22 Chapel brow
Heywood John, 2 Union street
Seed Thomas (and registrar of births and deaths), 8 Chadwick terrace
Walsh and Sumner, 1 Turpin Green lane

Tinplate Workers and Ironmongers.

Heaton John, 53 and 54 Towngate
Higham Thomas, 11 Chapel brow
Knowles Mrs. Mary Ann, 16 Golden Hill lane
Robinson John, 7 Golden hill

Tripe Dealer.

Marsh Thomas, Golden Hill lane

Watchmakers.

Baker John & Son, Hough lane

Wheelwrights.

Balshaw John, Dunkirk lane
Cross Henry, Leyland lane
Singleton Mrs. Catherine, Chapel brow

Wine and Spirit Merchants.

Glover John & Co., 11 and 12 Hough lane

Carriers.

L. and Y. and L. and N.-W. Railway Companies (to all parts)
Evans James L., 94 Leyland lane (to Preston, Wednesday and Saturday)
Harrison Robt., 30 Towngate (to Preston, Tuesday, Thursday, and Saturday)
Singleton Mrs. Catherine, 6 Chapel brow

EUXTON

Is a township containing several scattered houses and a village of its own name, 2½ miles N.N.W. of Chorley, and 7 miles S. of Preston. It is in the parliamentary division of Chorley, the county council division of Adlington, and in the Chorley Union. The parish council consists of seven members. It contains 2,934 acres, and its population in 1851 was 1,631; 1861, 1,491; 1871, 1,182; 1881, 1,147; and 1891, 1,167. The rateable value is £12,836. The principal owners of the soil are W. A. I. Anderton, Esq. (lord of the manor), T. T. Townley Parker, Esq., and the Crosse family. The Lancashire and Yorkshire and the London and North-Western Railway Companies have each a station in the township. The *Church* is very ancient, as it was built in the 14th century by Sir William Molyneux, then lord of the manor. It was rebuilt in 1724. The east window is of beautifully stained glass, erected to the memory of the late Mrs. Bretherton, of Runshaw Hall, by the Rev. H. W. Bretherton and family. The sittings are 254, all of which are free. The benefice is a vicarage, of the annual value of £180, and is held by the Rev. Henry J. G. Beloe. The present *Catholic Church* is the successor to an old chapel which adjoined

Euxton Hall. The new church, as the old one, is dedicated to the Blessed Virgin, and was opened on the 29th October, 1865. The site was given by the late George Garstang, Esq.; and William Ince Anderton, Esq., presented £1,000. The building, which is of stone, was designed by E. W. Pugin, Esq., and consists of nave, aisles, chancel, and two transepts; and a small tower and spire grace the western end. A beautiful high altar of marble was erected in 1888, and in the same year a reredos of oak, exquisitely carved, was erected. The church will accommodate about 500 persons, and the pastor is the Rev. Thomas Keeley. A good presbytery adjoins the church, and excellent schools have also been built, which were enlarged in 1888. *Euxton Hall*, the property of W. A. I. Anderton, Esq., is a handsome mansion, situated in a park of upwards of 100 acres. A public clock, which is placed in a tower at the presbytery, was presented to the township by W. M. I. Anderton, Esq., on the coming of age of his eldest son, W. A. I. Anderton, December 22nd, 1876.

PARISH COUNCIL.—Henry Dickinson, Robert Balshaw, Richard Wrennall, Henry Forshaw, William Foster, William Walmsley, and Richard Driver.

Post Office at J. Walmsley's. Letters, *via* Chorley, arrive at 6-25 a.m., and are despatched at 6-40 p.m.

Anderton Major William Arthur Ince, J.P., Euxton Hall
Ashworth Mrs. Ellen, grocer and draper and patent medicine vendor
Ashworth John, corn miller, Pincock Corn mill
Bailey John, vict., Anderton Arms
Banks Mrs. Eliza, confectioner
Barker George, coal proprietor, Knowl Lane house
Bartlett Fredk. James, station master, Balshaw lane
Beloe Rev. Henry J. G., vicar
Best Jas., basket maker and beerhouse, Talbot Arms
Bland James H., chairmaker
Bolton John, gardener
Bretherton Norris, Esq., J.P., Runshaw hall
Butterworth Thomas, station master
Calderbank James, market gardener
Catholic School; Miss Kate Carroll and Miss M. E. Turner
Clayton Joshua, trvllr., Atherton house
Clitheroe John, pointsman
Cornwell John, farm bailiff, Estate office
Cornwell Robert, butcher
Critchley & Bailey, coal merchants
Critchley James, grocer
Dimmock Richard, shopkeeper
Driver Richard, potato dealer
Durigan Peter, police constable
Eccles Mrs. Mary, beerhouse, Railway Tavern
Fairbrother Titus, mill manager, 5 Woodlands
Fairclough Thos., flagger and slater and assistant overseer, Billinge house
Fishwick James, vict., Ince Arms Hotel
Flitcroft Noah, overlooker, Rose cottages
Foster Mr. Albert William, West cottage
Gregory Mr. Robert, 7 Woodlands
Gregson Edward, platelayer
Halliwell Richard, grocer and confctnr
Hill Thomas, vict., Bay Horse
Hodgkinson, Mrs. Eliz., 6 Woodlands
Holden Mr. James, School lane
Houghton Mr. William, Wesley house
Iddon John, platelayer, 3 Woodlands
Jackson Mrs. Mary, vict., Euxton Mill Hotel
Lawrence Edward, assistant road surveyor, Euxton villa
Keeley Rev. Thomas (Catholic), The Presbytery
Manning Mr. J. D., Hollins house
Mawdsley Richard, blacksmith
Moon Alice Jane, beerhouse, Grey Horse
National School; Miss C. Frost
Payton Mrs., Dower house
Platt Mrs. Mary, Rose cottage
Priestly Mr. Peter, Gleadhill
Robinson Mrs. Ellen, beerhouse, White Hart, Runshaw moor
Robinson Jas., potato dealer, Runshaw
Robinson William, potato dealer, Dawber green
Robinson Wm., beerhs., Travellers' Rest
Swarbrick John, gardener, Runshaw
Smith Mr. William, Whinney lane
Thornley Seth, grocer
Thornley William, boot and shoe maker
Walmsley Charles, vict., Plough Inn, Runshaw moor
Walmsley Joseph, postmaster
Welsby Alexander, bobbin turner
Wells Mr. John, School lane
Whittle Mr. Henry, Whinney lane
Winstanley George, beerhouse, Millwrights' Arms

Woods Bros., cotton manufacturers, Euxton mill

Farmers.

Ashworth Mrs. Ellen, Gleadhill
Aspinall Michael, Pear Tree farm
Balshaw Robert, Balshaw lane
Carr Henry, Packsaddle farm
Cooper Esther, Burton farm
Cooper James, Know farm
Cropper Richard, Village farm
Cropper Mrs. Elizabeth, Boarded barn
Culshaw Peter, Horse stone
Dickinson Henry
Dilworth Misses, Pear Tree lane
Draper Thomas, Altcar farm
Eddleston Mrs. Sarah, Shaw green
Forshaw Henry, Daisy hill
Forshaw Robert, Holt farm
Green John, Lower house
Grimshaw James
Harrison James (and nurseryman)
Harrison Roger, Runshaw
Hodge William, Dawber lane
Iddon John, Lower Runshaw
Jackson Robert, Shaw Green farm
Jackson William (hind), Smithy hillock
Kitchen William, Primrose hill
Kitching William, Burns barn
Mayor John, Dawber lane
Moon Ralph, Rose hill
Mortimer John, Runshaw moor
Norris Thomas, Sandwell house
Robinson John
Robinson James, Flag lane
Robinson James, Runshaw
Robinson William, Dawber lane
Silcock John, Guest farm
Swift Henry, Shaw Green farm
Swift Henry, Peacock house
Tattersall William, Nixon hillock
Walmsley James, Spout house
Walmsley William, Runshaw moor
Wilcock Thomas, Corbrick
Wilcock Michael, Higher Buckshaw
Wrennall Richard, Euxton house

CUERDEN

Is a township of dispersed dwellings about four miles S.S.E. from Preston, and in the parliamentary division and Union of Chorley. It contains 806 acres, mostly the property of T. T. Townley-Parker, Esq., of *Cuerden Hall* This is an elegant mansion, situated in an extensive and well-wooded park, and its pleasure grounds are laid out with great taste and elegance. Soon after the Conquest the manor of Cuerden was given by Roger de Poictou to Vivian Molineux, who followed him from Normandy. It afterwards descended to Henry de Kuerden, and in the latter end of the reign of Henry III. was in possession of the Banastre family. The manor was subsequently possessed of the Charnock and Langton families, and next descended to the Fleetwoods and Banisters, and from the latter to the Parkers. *Woodcock Hall* is an ancient building on Lower Cuerden Green, and was the inheritance of the Woodcock family "for four or five hundred years." Cuerden *School* was founded in 1673 by Andrew Dandy, and further endowed by his mother and three sons. Rateable value, £3,720. Population in 1801, 519; 1811, 753; 1821, 569; 1831, 592; 1841, 573; 1851, 521; 1861, 666; 1871, 647; 1881, 573; and 1891, 456. There is in the township a large cotton mill, at which a number of hands are employed.

PARISH COUNCIL.—John Bolton, Thomas Harwood, Thomas Rostron, John Smith, and Richard Forshaw; Joseph Lancaster, *clerk*. *Rural District Councillor*, Richard Forshaw.

Letters *via* Preston.

Bolton John, mill mngr., Cuerden villas
Dewhurst George and R., Ltd., cotton spinners and manufacturers, Cuerden mill; Tel. 2 *Bamber Bridge*
Harwood Thos., manager, Cuerden villa
Haydock Henry, grocer and draper, Dewhurst row
Holden R. A., schoolmaster
Mattinson Mr. John, Briars house
Ogden John, overlooker, Dewhurst row

Rostron Thomas, overlooker
Sumner Mrs. Mary Ellen, shopkeeper
Townley-Parker Thomas Townley, Esq., J.P., Cuerden Hall
Tunstall Mrs. Isabella, Briers house

Farmers.

Bretherton Hugh, Woodcock and Blackhurst farms
Dewhurst H., Lostock fold
Forshaw Richard, Eastham's farm
Higham William, Clayton's farm
Lancaster Joseph, Walmsley's farm
Longworth Edward, Bottoms farm
Longworth John, Bradshaw's farm
Maudsley Henry, Stoney lane
Maudsley James, Bannister's farm
Rimmer William, Nook farm
Smith John, Woodcock hall

CLAYTON-LE-WOODS.

This is a township of a very undulating surface, and contains the small hamlet of Clayton, with several dispersed dwellings, and the village of Clayton Green, five miles S.S.E. from Preston, and four miles N.N.W. from Chorley. It is in the Chorley parliamentary division and Chorley Union, and is governed by a parish council, consisting of five members. It comprises 1,430 acres, the principal landowners being Thomas Townley Townley-Parker, Esq., Lord Lathom, and Messrs. Dewhurst. Population in 1801, 706; 1811, 730; 1821, 810; 1831, 926; 1841, 795; 1851, 747; 1861, 755; 1871, 607; 1881, 582; and 1891, 542. A weaving shed, containing 1,000 looms, recently built by J. N. Boothman, Esq., has been the means of bringing increased commercial prosperity to the neighbourhood. At Clayton Green is a neat *Catholic Chapel*, dedicated to St. Bede; it is in the Grecian style of architecture, and was erected in 1823 by the Rev. Samuel Day. In 1897 the church was renovated. The alterations comprise an entirely new roof, new flooring, and new benches of pitch pine with mahogany tops. The walls have been decorated in Grecian style. Three new gas pendants, each having ten lights, have been hung from the ceiling. In the sanctuary are two very fine stained-glass windows. The high altar, of white marble, is approached by four marble steps. On either side of the altar is a noble Tuscan column of dark buff and grey marble. The altar piece is a painting in oils of the Nativity. On either side of the sanctuary are finely-carved sedelia, while the small side altars add grace to the general effect. The cost of the alterations was about £500. The church will accommodate about 500 persons, and is now under the pastoral care of the Rev. Leonard J. Davies, O.S.B. The *Catholic School* is attended by about 120 children. A pretty *Wesleyan Chapel* has recently been erected. It is a two-storey structure, the chapel being approached by a broad flight of steps from the road leading to a bold central entrance doorway, with inner vestibule. The edifice is externally faced with pressed bricks, with dressings of Yorkshire stone. The architect was Mr. W. H. Dinsley, of Chorley, and the cost of the building was £1,700. It will seat 280 persons. Clayton Hall is a large antique building of the Elizabethan age, and was formerly the seat of the De Clayton family, but has been for a length of time the homestead of a farmer.

Parish Council.—W. Lucas, Frederick S. Dearden, Thomas Roberts, John Allsup, and Robert Sharples. *Clerk*, Herbert Blackburn.

Post Office at Mr. Richard Crook's, Clayton Green. Letters, *via* Chorley, arrive at 8 a.m., and are despatched at 5-30 p.m.

Marked 1 reside at Clayton Green.

1 Ainsworth Mr. Henry
Airey John, overlooker, County terrace
1 Allsup James, gardener
1 Allsup John, gardener
1 Ambrose Albert, clogger
1 Baron Mr. Thomas
1 Barton John, sand dealer
Baxter James Edgar, rubber works manager, Oaklands
Beardsworth James, agent for Prudential
Blackburn Herbert, grocer and assistant overseer
Blackledge Robert, cab propr., Tootel ter
Blackwell James, joiner (j.)
Blackwell Wm., joiner (j.), Clayton brook
Booth Thomas Knowles, taper, New Road parade
1 Boothman James Nuttall, Esq., The Pines
Brindle John, dyer, 23 Victoria terrace
1 Brindle William, gamekeeper
Butler Mr. James, County terrace
1 Cardwell Mr. Jas. B., Pear Tree house
1 *Catholic School*; Mrs. E. Meagher
Clitheroe Robert, printer (j.), Tootel ter
1 Cook Mr. Robert
Cooper John, joiner (j.), Craven cottage
Cox Walter, coachman, 7 Victoria ter
1 Craven Mr. Chas. B., Westwood house
Crook David, stone mercht., Bleak house
Crook Jas., stone merchant, Brownley st
1 Crook Richard, grocer
Cunliffe Mr. Albert J.
Davies Rev. Leonard Joseph, O.S.B. (Catholic), The Presbytery
Dearden Fredk., overlooker, Tootel ter
Dearden John James, overlooker
Dearden Wellington, overlooker, New Road parade
Dewhurst Robert T., coal merchant, Beech house
1 Eccles Bernard, coachman
Ellison John, printer (j.)
1 Fiddes John, gardener
Fowler Miss Margeret, County terrace
Fowler David, grocer
Frankland Mr. William, Greenbank
1 Garstang Misses, Clayton villa
Green John Thomas, overlooker
Gregson Mrs. Elizabeth E., Tootel ter
Grimshaw William P., pork butcher
Halliwell Mrs. Ann
1 Hardman Mr. James
Higham Mrs. Mary, 21 Victoria terrace
1 Higham John, overlkr., Clayton brook
Hodson William, police constable
Houghton Geo., overlkr., 11 Victoria ter
1 Hunter Richard, blacksmith
Ireland Mr. William, Tootel terrace
Jolly William, grocer, 1 Victoria terrace
1 Jones Mrs. Margaret, grocer
Kershaw Joseph, vict., Halfway House
1 Lancaster Miss Ann
Liptrot Mrs. Hannah, draper
Livesey Mrs. Margaret
Longton William, printer (j.), Tootel ter
McConnell John, overlooker, County ter
McIvor Robert, hairdresser
Mallinson William, mechanic
Mason Miss Margaret
Melling Miss Elizabeth
Melling John, overlooker, County ter
Miller John, joiner, Penrith house
1 Mossop Mr. John, Hawthorn house
Myers Thomas, engineer
National School; Miss Livesey
Odlum Miss Emma, shopkeeper
Ormerod Francis A., boot and shoe dealer, 25 Victoria terrace
Prescott Daniel, mechanic
Prescott David, weaver, Oak villa
Ramsbottom Joseph Edward, butcher, New Road parade
Riding William, twister, 19 Victoria ter
Robinson Evan D., hay and straw dealer
Robinson William, salt dealer
Salisbury John, mechanic, Brownley st
Sandiford Mrs. Frances, Brownley street
Sharples Mrs. Margaret, 17 Victoria ter
Shaw Ralph, mill manager, County ter
Shorrock John, mechanic, Brownley st
Shutt Jonathan, cashier, Holme house
1 Slater William, builder
1 Smith Charles, coachman
1 Smith Mr. James
Snape James, colour mixer, Tootel ter
1 Stocks Mr. Frederick
Swift Mrs. Rose, Clayton brook
Symms Mrs. Sarah Jane, dressmaker
1 Tattersall W. K., plumber and painter
Thompson Geo., overlker., 9 Victoria ter
Tuson Mrs. Isabella
Unsworth Mr. John
Waddup Chas., newsagent, Clayton brook
Wake Miss Sarah, confectioner
1 Walmsley Mrs. Agnes, shopkeeper, Clayton brook
Walmsley William, gardener
1 Warbrick Henry, carrier
1 Warbrick William, wheelwright
1 Waring John, overlooker
Whalley George, mill secretary, Whinfield house
Williams Joseph, grocer
Wilson Mrs. Alice, Clayton brook

Farmers.

Barker John, Clayton brook
Bateson John, Woodcock farm

Cookson Thomas, Dovecote
Crook David
Crook John, Brook house
Fiddler William, Carr Brook farm
Forshaw Thomas, Lidget head
Gill James, Abbott's farm
Gray George, Town lane
Hesketh William, Yates farm
Hough Miss, Hole house
Kellett Henry, Wood end
Kellett Joseph, Carver's house
Kirby John, Hawksclough
Lowcock Joseph, Clayton bottoms and Calder bank
Lucas William, Clayton hall
McNaughton Mrs. M., Clayton green
Moon Mary Ann, Cottage farm
Nelson John, Sheep hill
Oglethorpe James, Holme house
Parkinson Anthony, Wood end
1 Roberts Thomas, Manor house
Robinson Robert, Higher Morris
Sharples Robert, Baytree farm
1 Sumner Mrs. Cicely (and grocer)
Taylor Isaac, Lidget head
Taylor John, Lancaster house
Taylor Thomas, Lidget
1 Unsworth Henry
Walmsley Robert, Whittle farm
Walmsley William
Withnell James, Waterhouse farm
Wignall Stephen

WHITTLE-LE-WOODS

Township is about 7 miles S.E. from Preston, and 2 miles N. from Chorley. Its area is 1,355 acres, and its rateable value £7,267. It is in the parliamentary division and Union of Chorley, and county council division of Leyland. The Local government is attended to by a parish council, comprising nine persons. The principal landowners are Chamberlayne Chichester, Esq., T. T. Townley-Parker, Esq., and Col. Silvester. Population in 1801, 2,325; 1821, 2,083; 1841, 2,295; 1861, 2,151; 1871, 1,805; 1881, 1,937; and 1891, 2,120. There are in the township millstone quarries, cotton manufactories, and calico printing works, a large brewery, and several other industries. The *alkaline* and *chalybeate* springs of Whittle, discovered in 1836, are deservedly celebrated. The *Church*, dedicated to St. John, was erected in 1829-30, but the old building has disappeared, and on its site a new and stately edifice has been erected. The foundation stone was laid in July, 1880, and the building was opened in 1882. The architects were Messrs. Myres, Veevers, and Myres, of Preston, and the cost of erection amounted to between £8,000 and £9,000. It is in the Gothic style of architecture, and consists of nave, octagon chancel, south aisle, transept, organ chamber, and tower at the north-east corner. In 1890 a new organ was erected, and in 1892, three stained-glass memorial windows were placed in the church. It contains 650 sittings, all free. The benefice is a vicarage, of the annual value of £246, in the patronage of the vicar of Leyland, and held by the Rev. Louis A. Bellhouse, M.A. The school is well attended. At South Hill is a *Catholic Church*, dedicated to St. Chad, dating from 1727-91. It was re-built in 1896, and is now a handsome edifice with accommodation for 800 persons. The Catholic population is 750. The Rev. George Holden, pastor. There is here also a good *Catholic School.*

Parish Council.—Robert Peel, Alfred Sagar, J. H. Holland, R. Anderton, C. Yates, Dr. C. Peddie, Wm. Bamber, R. Hilton, and J. Jump.

Post, Money Order Office, and Savings Bank at Thomas Garstang's. Letters, *via* Chorley, arrive at 7 a.m. and 1-30 p.m., and are despatched at 10-30 a.m., 3-15 p.m., and 6 p.m.

Almond Geo., beerhouse, Cross Keys Inn
Almond William, taper
Anderton Mr. Richard, Figtree house
Bamber Arnold, clogger and shoemaker
Bamber Henry, grocer and draper
Bamber John, clothlooker
Baxendale Robt., carter, Dickinson's ter
Barton John, vict., Duke of York Hotel
Beaver Mrs. Alice, Rivington view
Beaver Henry, boot and shoe maker
Beaver Thomas, clogger and shoemaker
Bellhouse Rev. Louis Arthur, M.A., The Vicarage
Blacklock John, M.D., The Elms
Blackwell Joseph, joiner and builder; h. Wood villa, Brindle
Blogg Mr. Thomas, West View terrace
Boothman James N., cotton manufacturer, Swansey mill; h. The Pines, *Clayton-le-Woods*
Bond James, beerhouse, Sea view
Bowker Jas., printer (j.), West View ter
Campbell Edward, foreman cooper, Moss lane
Catholic School; Miss Cecelia Wright
Clayton Henry, sand dealer, Ribblesdale terrace
Collins Mr. Alexander, The Villas
Clitheroe Robert, engraver, Shaw brow
Cooper Mrs. Elizabeth, Ribblesdale ter
Coppock Mr. Evan, Town lane
Cotton Ralph, stone merchant, Slate Delph quarry
Coupe Thos., labourer, Ribblesdale ter
Coxhead Mrs. Mary, Shaw brow
Crook James and David, stone merchants, Carradice quarry
Crook Wm., shopkpr, Waterhouse green
Crosse Carlton, Esq., J.P., Crooke hall
Crossley Joseph, bleachworks manager, Manor house
Cunliffe Joseph & Son, Ltd., calico printers, Kem mill
Darbyshire William, butcher, Waterhouse green
Dickinson Lawrence, coal dealer and general carter, Dickinson terrace
Dickinson Mrs. Mary, West view terrace
Dickinson Robert, carter, Dickinson ter
Drake Edwin, vict., Whittle Springs Hotel (stabling, bowling green, recreation grounds, every accommodation for visitors), Whittle Springs
Excelsior Co-operative Society, Ltd., grocers, drapers, &c.; J. Southworth, manager; James Jolly, secretary
Faunce Mr. William, Waterhouse green
Fishwick Hy., printer (j.), Lytham view
Fishwick John, printer (j.), Waterhouse green
Fleetwood Herbert, gardener, Southhill cottage
Foote Robert, grocer, Waterhouse green
Gardner Robert, carter
Garstang Thomas, boot and shoe maker, and assistant overseer, Waterhouse green; h. Dolphin hs
Garstang William, blacksmith
Gent John, sexton
Gosling Miss M., Shaw Hill cottages
Green James, vict., British Lion
Green John, boatman, Town lane
Groves John, mason (j.), Rock Villa rd
Hall James, overlkr, Waterhouse green
Hamilton Roger K., M.R.C.S., L.R.C.P., Waterhouse green
Hart Joseph, foreman, West View ter
Haydock Paul, cabinet maker
Hayes Nicholas, brewer's traveller, Dalton lodge
Hearsneys Robert, joiner and builder
Higham David, carter, West view ter
Hilton Robert, bleacher
Hilton William, cashier and secretary, West View terrace
Hilton William, sand dealer
Holden Rev. Geo. (Catholic), South hill
Holding A. H., colour mixer, Ship view
Holland John Hy., cashier and secretary, The Villas
Holt Joseph, clerk, Swansey lane
Hull Amos, manager, Kem terrace
Hurst George, wheelwright, Town lane
Jameson John, fried fish dealer
Jolly James, painter, Waterhouse green
Jolly James, coal merchant, Whittle Basin Coal wharf; h. Lytham view
Jolly Mr. Thomas, Lytham view
Kem Mill Manufacturing Co., Ltd., cotton manufacturers; John Edmondson, managing director
Kerfoot John, vict., Roebuck Inn
Kerfoot P., builder, Waterhouse green
Knowles Mrs. Alice, shopkeeper
Knowles Henry, shopkeeper
Knowles Thomas, clothlooker
Leach Thomas, grocer, Swansey lane
Livesey William, carter
Longton James, stonemason (j.)
Low Mill Bleaching and Printing Co., Limited (Calico Printers' Association, Limited); Wm. Hilton, secretary
McClennan Robert, pensioner, Rock Villa road
Marsden Anthony, bookkeeper
McIvor Jas., dyer (j.), Waterhouse green
McPherson D., printer (j.), Shaw brow
Marsden Mrs. Ellen, confectioner
Marsden Mr. Jacob
Mayor Robert, beerhouse, Oddfellows' Arms
Miller John, joiner (j), Shaw hill
Moon Robert, shopkeeper, Town lane
Moorcroft Edward, fried fish dealer
Moorcroft Richard, shopkeeper

Mossop Jabez, taper, Swansey lane
Muntz Robert, printer (j.), Waterhouse green
National School; (mixed) Arthur James Richards; (infants) Miss M. E. Gosling
Naylor Chas. Wm., coachman, Southhill cottage
Pearson George, grocer
Pearson Wm., quarryman
Peddie Charles, M.A., L.R.C.P., Waterhouse green
Parish Club; James Griffiths, secretary
Peel James, overlooker
Peel Robert, grocer, draper, and patent medicine vendor
Prescott Mr. Thomas, Town lane
Rainford Wm., beerhouse, Paletot Inn
Ramsbottom James, vict., Bay Horse
Richards Arthur James, schoolmaster
Robinson Evan Dixon, grocer and hay and straw dealer
Robinson Mr. Peter
Robinson William, sand dealer
Rogers John Edward, fried fish dealer
Rolley Mrs. Hannah, Ribblesdale terrace
Ronksley John, printer (j.), Swansey ln
Rothwell Mr. Daniel
Sagar Alfred, cashier, Kem terrace
Salisbury Alfred, tailor, Ribblesdale ter
Schofield Llewellyn, printer (j.), Shaw brow
Silcock John, joiner (j.), West View ter
Smith Thomas, vict., Red Cat Inn
Snape Robert, vict., Old Millstone Inn
Southworth Joseph, stores manager, Ribblesdale terrace
Stephenson Wm., overlkr., Rock Villa rd
Swainson Mrs. Eliz. S., Old Farleigh
Thompson George, overlooker
Thornton Mr. Herbert, Moss lane
Thwaite Mr. Hugh E., Greenfield
Walmsley John, stone merchant, Whittle Hill quarry
Walton John, vict., Navigation Inn (bowling green)
Walsh James, clogger, Town lane
Warbrick Wm., beerhouse, Royal Oak Inn
Waring Mrs. Mary Ann, grocer and drpr
Waterhouse David, boot and shoe maker
Westhead John, loomer, Swansey lane
Westhead James, foreman, Town lane
Whittaker Jas., farm bailiff, Shaw brow
Whittaker John, Esq., J.P., Shaw hill
Whittle Springs Brewery, Limited; John H. Holland, secretary
Wiggans Mr. Robert, Town lane
Williams Deacon and Manchester and Salford Bank, Limited (open Tuesday and Friday 10 to 12)
Withnell Hugh, grocer and coal dealer
Withnell John, weaver, Carwood house
Withnell John, coal dealer, Swansey lane
Withnell John, overlooker, Shaw brow

Farmers.

Anderton Miss Ellen, Lucas ground
Bamber James, Hill top
Beardsworth Mrs. Catherine, Waterhouse green
Blackledge Henry, Rotheram top
Bowling Ralph, Moss lane
Burgess James, Mill fold
Carr William, Nor bank
Charnock Jacob, Moss lane
Cotton Ralph, Hill foot
Enever Frederick, Martin house
Farrington Thomas, Old stoney
Garnett Geo. (bailiff), Old crook
Gray George, Town lane
Hearsnep Robert, Chorley road
Jones William, Moss lane
Jump James, Hardacres
Jump Thomas, Moss lane
Kellett Thomas, Town lane
Kenyon William, Town lane
Lee Thomas K., Moss lane
Mason Samuel, Carwood lane
Mather William, Swansey farm
Murphy Peter, Moss lane
Naylor George, Lucas green
Peel John, Lucas green
Rainford Thomas, Hill top
Roscow Mrs. Cicely, Moss lane
Turner Thomas, Copthurst
Walmsley Richard, Moss lane
Walsh Thomas, Town lane
Wignall John, Crosse Arms
Withnell Wm., Tannery farm (& joiner)
Worthington William, Sandy lane

HOGHTON

Is a township containing 2,227 acres, and situated six miles E.S.E. from Preston, and four miles W.S.W. from Blackburn, in the parliamentary division of Chorley, and in Chorley Union. Through the kindness of Sir James de Hoghton, the township possesses an ample supply of water. The parish council consists of six members. The population in 1801 was 1,301; 1811, 1,698; 1821, 2,111; 1831, 2,198; 1841, 1,706; 1851, 1,373; 1861, 1,201; 1871, 906; 1881, 871; and 1891,

872. It is nearly all the property of Sir James de Hoghton, Bart., who resides at Hoghton Tower, which has been in a great measure restored to its former splendour, and which is now one of the finest baronial halls in the north of England. The family of Hoghton has been connected with the township since the 12th century, and the tower was erected by Thomas Hoghton in the reign of Elizabeth. This stately pile crowns the top of a hill, rising in isolated pre-eminence from the rocky banks of the Darwen, and is a conspicuous object for many miles. Its western front is formed by three towers, ornamented with battlements and indented windows, and beneath the centre one is the gateway. The draw-well is 43 yards deep. The landscape from Hoghton Tower is magnificent. *Hoghton Church*, dedicated to the Holy Trinity, was erected in 1823 by the Parliamentary Commissioners. It was rebuilt in 1887, at a cost of between £5,000 and £6,000. The old walls remain, but a tower and chancel have been added. A peal of eight bells and a clock striking the Cambridge quarter chimes were presented by the late Sir Charles de Hoghton. The building is in the Early English style of architecture, designed by Mr. James Bertwistle, of Blackburn, and consists of nave, south aisle, chancel, and tower. It contains 400 sittings, of which 120 are free. The benefice is a vicarage, value £190, in the gift of the Vicar of Leyland, and incumbency of the Rev. Thomas L. Webster, M.A., inducted 1899. The *School*, originally founded by Sir Charles Hoghton in 1709, was rebuilt in 1838, and enlarged in 1873. The *Wesleyan* have a chapel here, erected in 1794. Rateable value, £9,400.

PARISH COUNCIL.—Thomas Cowpe, Eli Crook, A. Marginson, Jph. Kitchen, Thomas Pickup, and Thomas Smith; *clerk*, James Shorrock. *Rural District Councillor*:—Sir James de Hoghton.

Post Office at Thomas Marginson's. Letters arrive, *via* Preston, at 6-0 a.m., and are despatched at 6-30 p.m.

Berry Robert, vict., Royal Oak
Birley Mr. Richard M., Hoghton hall
Brierley William, butcher
Carlisle Benj., nurseryman, Riley green
Cookson Henry, joiner (j.), Riley green
Cowpe Thomas, coal dealer
Crook Eli, coal merchant (at *Blackburn*), Woodland grange
Crook John M., vict., Railway Hotel
Crook Ralph, coal merchant and boat builder
Crook & Thompson, coal merchants; A. H. Windle, agent
de Hoghton Sir James, Bart., Hoghton Tower
Dewhurst Joseph, agent for Refuge, Chapel lane
Duckworth Roger, vict., Hoghton Arms
Grisdale Matthew, foreman mason, Church brow
Harrison Mrs. Ellen, Chapel lane
Harrison Robert, station master
Hoban William, police constable
Hoghton School; (mixed), Joseph Wm. Thompson; (infants'), Miss Jane Heywood
Hull Mr. George, Straits
Johnson Mrs. Elizabeth, Chapel lane
Kerr William, joiner, Chapel lane
King Thomas, platelayer, Chapel lane
King William, platelayer, Riley green
Malley Mrs. Annie, Church brow
Malley John, traveller
Marginson Abraham, manager
Marginson Henry, joiner (j.)
Marginson Jas., overlooker, Chapel lane
Marginson James, pointsman, Woodland view
Marginson Smalley, taper, Hoghton bottoms
Marginson Thos., postmaster, Chapel ln
Marginson Thos., shopkpr., Church brow
Marginson William, blacksmith (j.), Chapel lane
McManus James, tailor, Straits
Neary Miss Grace
Noblett Thomas, grocer, Straits
Parker Mr. Thomas, Greendale
Polding Mr. Peter, The Straits
Redman Rev. George Ormerod, vicar of Withnell
Sergeant Thomas, gamekeeper
Sharples James & Son, blacksmiths
Shaw Elijah, traveller, Long steps

Shorrock James, brewer and vict., Boar's Head, clerk to parish council, assistant overseer, and tax collector
Smith Thomas, shopkeeper, Riley green
Southworth Mrs. Elizabeth, Straits
Southworth James, grocer, Chapel lane
Thompson Robert, grocer, Long barn
Vogwill John, mason (j.), Church brow
Walmsley C. & Sons, Ltd., cotton manufacturers, Hoghton bottoms
Walmsley John, farm bailiff, Chapel ln
Wearden John, ovrlkr., Hoghton bottoms
Webster Rev. Thomas L., M.A., The Vicarage
Wilding John, canal bank ranger
Worden Mr. William, Chapel lane

Farmers.

Ainsworth William (and cattle dealer) Brinney croft
Brierley William, Fowler's farm
Calderbank Henry, Long Barn farm
Calderbank Thomas, Tewitt hall
Cooper Robert, Causeway farm
Cowpe Thomas, Ward's o' th' Hill
Crook Ralph, Horrobin fold
Croasdale John, Quaker brook
Duckworth Roger, Hoghton Arms
Hargreaves George, Engine Hole farm
Harrison Robert, Tallentine farm
Hindle Gilbert, Vale House farm
Howarth Christopher, Hillock farm
Kellet Lawrence, Laund farm
Kenyon James, Highfield
King Robert, Yew Tree farm
Kitchen John, Barracks farm and Turner farm
Kitchen John, junr., Nun's farm
Kitchen Joseph, Lane side
Kitchen Robert, Middenstead farm
Lawson William, Straits
Livesey Mrs. Jane (Exors. of), Knowles' and Pegg's farm
Livesey Thomas, Kew Wicken house
Marsden Thomas, Stopes farm
Nightingale James, Beardwood and Hill Top farms
Pickup Thomas, Dover farm
Pye Thomas, Lodge farm
Sharples David, Bolton hall
Sharples James, Cripplegate
Smith William (and cattle dealer), Higher Park farm
Turner Richard, Riley Green farm
Veevers William, Lower Park farm
Warden James, Weasel farm

BRINDLE

Is a parish in the Hundred of Leyland, 2½ miles in length and 1½ miles in breadth, and containing 3,104 acres, mostly belonging to Lord Chesham, T. Whitehead, Esq., Sir James de Hoghton, Bart., and Colonel Lees. The village of Brindle is five miles N.E. from Chorley, six miles S.E. from Preston, and seven miles S.W. from Blackburn. Sir William Cavendish, whose father was one of the commissioners for visiting the religious houses in 1530, is found patron of the living soon after this date, but the manor did not come into the possession of the family until the middle of the 18th century. The parish is in the parliamentary division of Chorley and in the Chorley Union, and is governed by a parish council comprising seven members.

St. James' Church is a Gothic fabric, re-built by the parishioners in 1817, at a cost of £1,650. In 1869 the chancel and Cavendish chapel were restored, and the nave improved and fitted with open seats, at a cost of £1,600, defrayed chiefly by Lord Chesham and the Duke of Devonshire, and in 1888 the interior was thoroughly beautified. In 1900 a stained glass window, to the memory of Mrs. Jacques, wife of the vicar, was erected. The tower has strong buttresses and crocketted pinnacles, and is part of the original structure which existed in the year 1500, and probably dates from a much earlier period. It was restored in 1891, and it contains a peal of bells, cast in the beginning of the 14th century. The church contains 525 sittings, all of which are free. The benefice is a rectory, value £400, in the patronage of

the Duke of Devonshire, and in the incumbency of the Rev. Kinton Jacques, M.A. The school was enlarged in 1891, and has accommodation for 150 children.

St. Joseph's Catholic Church is a substantial edifice near Brindle Lodge, erected in 1786, and enlarged in 1832. The chancel was enlarged in 1888, and in 1896 a new Lady Altar was erected in the Lady Chapel. It will hold 700 persons, and is under the pastoral care of the Rev. Michael Wilfrid Brown, O.S.B. The beautiful high altar, dedicated to St. Joseph, was erected to the memory of the Rev. Joseph B. Smith, who was in charge of this mission from 1830 till his death, January 29th, 1874. His remains are interred in the cemetery attached to the church. The Catholic *School* at Brindle was built in 1831 by James Knight, of Chelsea, but a native of Brindle. It was recently enlarged, and has attached a clubroom and library. Its capacity is sufficient to accommodate 300 children.

Population in 1801, 1,271; 1811, 1,425; 1821, 1,547; 1831, 1558; 1841, 1,401; 1851, 1,310; 1861, 1,501; 1871, 1,339; 1881, 1,173; and 1891, 1,106.

PARISH COUNCIL.—Wm. C. Bourne (chairman), John Crompton, William Livesey, Christopher Webster, Joseph Blackwell, Joseph Greaves, and Rev. Kinton Jacques, M.A.

Post Office at Miss Ann Heys'. Letters arrive, *via* Chorley, 8-30 a.m., and are despatched at 5-0 p.m. Nearest Money Order Office, Clayton Green.

Ainsworth Mr. Edwin Jas., Town house
Allsup John Rd., picker manufacturer, Brindle Picker works
Baldwin Thos., shopkpr., Bourne's row
Barnes Henry, waterworks manager
Berry Mrs. Jane, shopkeeper
Birkenhead Mrs. Alice, Bourne's row
Blackledge John, shopkeeper
Blackwell James, blacksmith
Blackwell John, joiner and wheelwright
Blackwell Jph., joiner and wheelwright, Wood villa
Blogg Thomas, vict., Cross Keys Inn
Bourne Mr. Frank, Crabtree house
Bourne Harry, manager, The Cottage
Bourne John and William, cotton spinners and manufacturers, Brindle mill
Brown Rev. Michael Wilfrid, O.S.B. (Catholic), The Presbytery
Butterworth Mrs. Eliz, Crabtree house
Catholic School; Miss Marianne Yates and Miss Margaret Yates
Cooper John, agent, Prudential, Prospect cottage, Gregson lane
Coupe E. & M., Limited, manufacturing chemists, St. Helens works
Dickinson Mrs. Mary, Bourne's row
Fowler Thomas, grocer
Green Mr. Henry, Oram road
Hales Peter, vict., Dog Inn
Harrison Mr. Thomas, Little Radburn
Harwood Mrs. Ellen, Bourne's row
Hatch Mrs. Alice, Bourne's row
Hatch John, overlooker, Bourne's row
Heys Miss Ann, grocer and postmistress
Hodgkinson Miss Ellen
Jacques Rev. Kinton, M.A., The Rectory
Kellet Joseph, vict., Lord Nelson Inn
Livesey John, overlooker
Marshall Samuel, assistant overseer and registrar of births and deaths
National School; Henry Lea
Owen Richd., beerhouse, Farmers' Arms
Orrell Andrew, herbalist
Parker Mrs. Margaret, Oram road
Pearson James William, vict., Cavendish Arms
Polding Mr. John Francis, Mintholme
Sharples Mr. David
Sharples David, overlooker, Bourne's row
Slater Joseph, shopkeeper, Brindle mill
Smith Mr. Thomas, Hoghton Bank
Taylor Miss Annie, Oram road
Thompson Mr. Jas., Holly Bank cottage
Walmsley Mrs. Margaret, St. Helen's cottages
Watkinson Mr. William, Highfield house
Whitehead Thomas, Esq., Brindle lodge
Willacy Mr. Bradley, Rose cottage
Woodcock Jas., manager, Bourne's row

Farmers.

Ainsworth John, Water street
Baldwin Thomas, Hatch wood
Baxendale James, Thorpe green
Baxendale Thomas, Higginson farm
Blackburn James, Pippin Street farm
Blackwell John
Burton Richard, Lady hole
Burton Thomas, Tullis farm
Catterall William, Slack farm

Crompton John, Bateson farm
Eastham William, Yew Tree farm
Ellison Richard, Hill house
Entwistle John, Walmsley fold
Entwistle John, Top-o'-th'-lane
Entwistle Joseph, Wilcock's farm
Fazackerley Richard, Mintholme farm
Fowler Thomas, Breworth fold
Gorton John, Silcock farm
Gorton William, Duxon hill
Greaves Joseph, Calvert's farm
Grime Thomas, Pippin Street farm
Groom William, Mill house
Haskell George, Hill house
Heap Robert, Little Redburn
Hesketh John, Gregson lane
Heys Thomas, Pippin Street farm
Higham Thomas
Higham Thomas, Warburton house
Holden Richard, Jack green
Kellett George, Huggart farm
Kirkham James, Holt farm
Knowles Andrew, Marsh lane
Leach Israel, Windmill farm
Livesey James, Marsh lane
Livesey William, Jack green
Livingstone David, Breworth fold
Marginson Arthur, Brindle moss
Marsden John, Windmill
Nickson Cuthbert, Marsh lane
Pearson Robert, High cop
Pennington Thomas, Crabtree farm
Pilkington Thomas, Town House farm
Raby Robert, Oram farm
Rainford John, Copthurst
Rawson Thomas, Brindle mill
Robinson Mrs. Elizabeth, Marsh lane
Sharples David, Top-o'-th'-lane
Smithson William Thos., Walmsley fold
Sumner John, Yewgate
Talbot James, Holt house
Tuson Oliver, Denham hall
Walmsley James, Grimshaw farm
Watkinson William, Highfield house
Webster Christopher, Pippin Street farm
Wright Robert (and quarry master), Denham hill

Grimsargh-with-Brockholes.

The former four miles N.E., and the latter two miles E.N.E., from Preston, constitute a township of 1,937 acres, with a population in 1851 of 360; 1861, 301; 1871, 357; 1881, 369; 1891, 465. It is in the parliamentary division of Blackpool, in the county council division of Amounderness, and in the Preston Union. Its local affairs are managed by a parish council comprising five members. *St. John's College* is a high-class school for boys, and is held in the building formerly known as the *Hermitage*. *St. Michael's Church* was erected in 1726, and in 1840 a north aisle and beautiful chancel were added; and in 1868-9 the body of the church was re-built, and the tower superseded by a new one, the whole at an expense of £3,000, all defrayed by the Rev. John Cross. The church contains 220 sittings. The benefice is a vicarage, value £120, in the gift of the Vicar of Preston, and in the incumbency of the Rev. T. A. Buzzard, M.A. The *School* was built in 1809. The Preston and Longridge Railway has a station at Grimsargh; and one of the reservoirs of the Preston Waterworks is in the township. Brockholes adjoins the Ribble, which is here crossed by a good stone bridge, erected on the formation of the new road from Preston to Blackburn. The rateable value of the township is £5,205.

PARISH COUNCIL.—William Blackhurst, John Hothersall, Edward Coar, and Thomas N. Thornton.

Post Office at Mr. John Banks'. Letters, *via* Preston, arrive 6-55 a.m., and are despatched at 5-0 p.m. and 8-15 p.m.

Banks Thomas & Co., coal merchants
Banks Miss Ann, Lodge bank
Banks John, grocer
Berry Mr. James, Mayfield
Bibby Mr. Edward Ray, Holmfield
Blackhurst William, solicitor, Grimsargh cottage

Blezard John, joiner and wheelwright
Brewer Mrs., Grasmere villas
Broughton John C., refreshment rooms, Rose villa
Brown Mr. Bartholmew, Longsight ter
Budd Mr. James, Sunny bank
Bullen Hugh, gardener, Brown's farm
Burton Richard, clerk, Sunny bank
Buzzard Rev. Tertius Augustus, M.A., vicar
Colpatts Wm. Robert, police constable
Cookson Mr. Henry, Longsight terrace
Coupe Mr. Henry, Prospect villas
Cumpstey John, tallow chandler (at Preston), Malvern house
Daniel Mr. Walter M., Red Scar
Davies Ivor A., vict., Plough Inn (bowling green)
Duxbury Mrs. Grace, Grasmere villas
Finch Mr. James, Longsight terrace
Graham Mr. Daniel, Royston villa
Goodier Mr. John, Myrtle bank
Harris William Herbert, bank clerk, Myrtle bank
Harrison William, schoolmaster
Hothersall Mrs. Ann, Lodge bank
Hothersall Mr. John, Prospect house
Hoyle John, station mstr., College lodge
Ibison Miss Eliza, Longsight terrace
Jolly Mr. Charles, Myrtle bank
Jowett William Henry, joiner (j.), Kitchen terrace
Jukes Miss Margaret, Sunny bank
Leece Mrs. Dorothy, Sunny bank
Longstaff Mr. Thomas, Kitchen terrace
Nickson Mrs. Mary Jane, Boundary villa
Noble Mrs. Hannah, Sunny bank
Orton Mrs. Fanny, Sunny bank
Patterson Thomas, druggist (at *Preston*), Lodge bank
Rigby Mr. Thomas, Yew Tree house
St. John's College; Rev. H. Glanville Barnacle, M.A., F.R.A.S., principal; N. H. Taylor, secretary
Salthouse Mr. John, Myrtle bank
Seed Robert, plumber and painter, Holmfield
Slater Mr. Charles Henry, Myrtle bank
Smith Mr. Joseph L., Whitefriars
Smith Mr. Robert, The Laund
Stuart Mr. William, Yew Tree terrace
Swarbrick Mr. N. J., Blackrock
Swift Mrs. Ellen, dressmaker, Longsight terrace
Swift George, fireman, Longsight ter
Swift James, assurance agent, Yew Tree terrace
Thornton Thomas Nathaniel, wine merchant (at *Preston*) Grimsargh hs
Turner Mr. Henry, Sunny bank
Turner Miss Mary, Sunny bank
Walmsley John, blacksmith
Walmsley Mrs. Annie, Kitchen terrace
Woodcock Henry, sexton

Farmers.

Allen Thomas, Hermitage
Beesley William, Church House farm
Broughton John, Buck lane
Clegg Richard, Cross hill
Coar Edward, Grimsargh hall
Cross James, Near Red scar
Davies Ivor A., Plough Inn
Dewhurst Richard, Nixon's farm
Eccles Thomas, Fir Tree farm
Eccles Thomas, Roman Road farm
Finch Isaac, Dam house
Gornall Thomas, Sudell farm
Hothersall Thomas (and registrar of births, deaths, and marriages), Dawson's farm
Margerison Henry, Riches farm
Margerison William, Red Scar farm
Marsden James, Brockholes
Mason Richard, Dixon's farm
Nelson William, Brockholes
Nelson Anthony & Co., Brockholes
Nelson John, Cross hill
Rigby Charles (and cattle dealer), Boundary Villa farm
Rigby Mrs. Janet, Nook farm
Rigby Thomas, Yew Tree farm
Salthouse John, Church House farm
Sharp Robert, Benson house
Slinger Christopher & Sons, Brockholes
Slinger Ambrose, Wood top
Swarbrick Nicholas J., Blackrock
Turner J. W. and J., Dixon's farm
Worthington Wm. Hy., School house

ELSTON.

A small township five miles N.E. from Preston, in the parliamentary division of Blackpool, county council division of Amounderness, and Preston Union, contains 962 acres, mostly the property of John Fletcher and W. Cross, Esqrs. The trustees of Bushell Hospital Charity have also property in the township, and its rateable value is £1,531 10s. 0d. Population in 1851, 54; 1861, 53; 1871, 53;

1881, 43; 1891, 61. Mr. J. Battersby is the Rural District Councillor. It does not possess a parish council, being attached to the parish of Ribbleton.

Letters *via* Preston.

Farmers.

Bretherton William, Chapel house
Burrows William, Elston hall
Cornall Brothers
Dagger William, Marsh house
Dilworth Thomas
Forrest Peter
Hacking William
Nicholson William, Salisbury farm
Taylor James

WHITTINGHAM

Is a township of dispersed dwellings five miles N. from Preston, in the parliamentary division of Blackpool, county council division of Amounderness, and Preston Union. For parochial government purposes it is divided into two wards, viz., Whittingham Higher and Lower, and the parish council comprises seven members. The *County Asylum*, which is in this township, occupies a commanding position one mile from Goosnargh village, three miles from Longridge, and two miles from Grimsargh station. It was formally opened in April, 1873. There are at present about 2,110 inmates. Two ancient halls, called Higher and Lower Gingle, though now farm houses, were once occupied by families of distinction. The rateable value of the township is £11,238, and its population in 1841 was 691; 1861, 583; 1871, 664; 1881, 2,158; and 1891, 2,740 (inclusive of the inmates of the Asylum). Acreage, 3,121. A *Wesleyan Chapel* was erected here in 1831.

PARISH COUNCIL.—Thomas Eccles, Thomas Bond, Joshua Hall, Samuel Topping, Hugh Blundell, William Blackburn, and Thomas Wilkinson. *Clerk*, J. J. Sandham. *Rural District Councillor*, Robert Cookson.

Post and Money Order Office at John Walmsley's. Letters *via* Preston.

Post, Money Order, and Telegraph Office, Asylum. Mrs. E. Morse, postmistress. Letters, arrive *via* Preston, 7-15 a.m. and 2-15 p.m., and are despatched at 11-15 a.m. and 6-10 p.m.

Atkinson Mr. Robert, Park cottage
Bailey Richard, gardener
Bennett George, grocer
Bennett Hugh, joiner (j.), Goosnargh ln
Bennett John, joiner (j.), Jubilee house
Berry Walter, attendant, 5 Jubilee ter
Bishop Edward, attendant, Church lane
Bond Mr. James, Belmont
Bowes Harry, attendant, 6 Jubilee ter
Bradshaw Arthur, attendant, 9 Asylum cottages
Brandough Wm., attendant, South view
Chilton George, police constable, Church lane
Clarkson John, boot and shoe maker
Clarkson Robt., storekeeper, South view
Clarkson William, sexton, Church lane
Cookson Robert, vict., Stag's Head
Cornall Mrs. Margaret, shopkeeper, Halfpenny lane
County Asylum; F. Perceval, M.R.C.S., L.R.C.P., London, supt.; Alexander Simpson; John K. Bresland, William R. Dix, Donald M. Clark, Richard G. Rows, George A. Barrow, assistant medical officers; Rev. W. T. Palmour, chaplain; Thomas Dilworth, clerk, steward, and treasurer
Cross Thomas, attendant, South view
Cumberbirch William, attendant, 5 Asylum cottages
David Wm., attendant, 3 Asylum cottages
Davis Harry H., attendant, Church lane
Dixon G., attendant, 12 Asylum cottages
Eastwood R. W., gardener, Asylum
Edwards Henry, blacksmith (j.), Halfpenny lane
Exton Wm., engine tenter, Halfpenny ln
Fisher Mr. Thomas, 4 Jubilee terrace
Foden John, plumber (j.), South view

Foden Mr. Thomas, North lodge
Gibbs Crinnis, attendant, 10 Jubilee ter
Gillett George Edwd., grocer, Church ln
Gornall Mr. John, Halfpenny lane
Gornall Miss M.A., drsmkr, Halfpenny ln
Gornall Thos., attendant, 9 Jubilee ter
Gorst James, carter, Church lane
Gott Joseph, painter (j.), 6 Asylum cotgs
Hankinson Robt., gardener, Church ln
Hanson Joseph, attendant, 4 Church ln
Hay Allan, attendant, South view
Hay John, attendant, 7 Asylum cottages
Heaney Rbt., attendant, 8 Asylum cttgs
Holliday Robert, boot and shoe maker, 1 Jubilee terrace
Kay Mrs. Jane, Astley house
Kelman Wm. Hy., farm steward, Asylum
Lee William, attendant, Church lane
Lloyd Chas., attendant, 2 Asylum ctgs
Little Alf., attendant, Clarence cottages
McGath James, attendant, 3 Church ln
Marr John, attendant, Asylum cottages
Marsden Robert, bailiff, Cow Rib farm
Marsh George, shopman, Halfpenny lane
Mercer Henry, attendant, South view
Miles William, attendant, Church lane
Mitchell Mr. William, Sydney cottage
Morse Mrs. E., postmistress, Asylum
Morse John, head attendant, Asylum
Nelson Henry B., clerk, New lodge
Nelson Thomas William, attendant, 7 Jubilee terrace
Parkinson Mr. Robert, Holly house
Parkinson Mr. Thomas, Poplar house
Petitt Samuel, attendant, 2 Jubilee ter
Pett Harry, attendant, 11 Jubilee ter
Proctor Peter, hind, South view
Rain John, engine tenter, Church lane
Rhodes Mrs. Mary Ann, Primrose villas
Richardson John, attendant, South view
Robinson John, ostler, 3 Jubilee terrace
Rogerson John, vict., Alston Arms
Rowbury Charles, head attendant, 1 Asylum cottages
Rowcroft Wm., attendant, 13 Jubilee ter
Seed Richard, bobbin turner
Smith Jph., Esq., J.P., Whittingham hs
Stevenson William, engineer, Asylum
Sudell Edward, grocer, Jubilee terrace
Titterington Gregory, plasterer (j.), 8 Jubilee terrace
Topping Samuel, mechanic, 10 Asylum cottages
Turner Henry, attendant, 12 Jubilee ter
Wall James N., stoker, South lodge
Walmsley John, postmaster and tailor
Walmsley Richard, attendant, 11 Asylum cottages
Walsh Walter, joiner (j.), Asylum
Watson Mr. John, Halfpenny lane
Wilcock Frederick, mechanic, Asylum
Wilcock Thomas, vict., Bushell's Arms
Willacy Arthur Henry, station master, Primrose villas
Williams Henry, plumber (j.), Asylum
Winstanley Thomas, asylum attendant
Wright William, head attendant, Asylum
Young Fred., attendant, 5 Church lane

Farmers.

Almond Mrs. Ellen, Gornall's farm
Baines Mrs., New house
Bennett John, Jubilee house
Blackburn William, Parkinson's
Blundell Hugh, Threlfall farm
Blundell Thomas, Higher Green nook
Bolton James, Ashley Lane head
Calderbank Margaret, Longton's farm
Calderbank Thomas, Sand bank
Clarkson Richard, Pudding Pye nook
Corless James, School farm
Coupe William, Holme farm
Dewhurst Thomas, Tomlinson's farm
Eastham Jas. (and carrier), Knowle farm
Eastham Oliver, Almond's farm
Eccles Thomas, The Ashes
Ellison William, New fields
Fox John, Pudding Pye nook
Hall Joshua, Pigott house
Hall Robert, Old Ashley
Hardiker William, Slater farm
Hayhurst Oliver, Green edge
Hayhurst Thomas, Cowell's farm
Hayhurst William, Gingle house
Hodgson James, Lower Green nook
Holden John, Moulding's
Illingworth John, Lower house
Illingworth Lambert Danl., Grimbleton's
Illingworth Robert, Dowley's
Jennings James E., New Pigott house
Kay William (and cattle dealer), Ashley house
Kitchen James, Yew tree
Mulrennon Cornelius, Yew tree
Myerscough Thomas, Woodfall's
Parker Mrs. Elizabeth, Halfpenny hall
Parkinson James, Gornall's house
Parkinson Miss, New Ashley
Parkinson James, Grimbleton's
Rich Thomas, Gingle hall
Riding James, Daniel Platt's
Robinson Richard, Camforth hall
Rogerson John, Tenter hill
Rowcroft John, Gate house
Rossall Thomas, Wild's farm
Salisbury William, Bottoms farm
Seed Robert, Obin house
Singleton Rbt. (and butcher), Dean farm
Slinger Mrs., Back lane
Smith John (yeoman), Dean house
Walmsley John, Holly house
Walmsley Matthew, Cardwell's farm
Wareing Richard, Sudell house
Wells Robert, Rogerson's farm
Whalley John, Green Nook lane
Wilding Henry, Whittle's
Wilkinson Mrs., Gleadale farm
Wilkinson Thomas, Brow top

GOOSNARGH

Township, 7 miles N.E. from Preston, has an area of 8,672 acres, and a rateable value of £13,140. It is in the parliamentary division of Blackpool, county council division of Amounderness, and Preston Union. The township was formerly called Goosnargh-with-Newsham, but the latter portion was detached under the Local Government Act, 1894, and added to the township of Barton. There are two wards, viz., Whitechapel and St. Mary's, and the parish council comprises seven members. The population of the township in 1871 was 1,264; 1881, 1,197; and 1891, 1,576. *St. Mary's Church*, which existed in 1553, is a Gothic edifice with a square tower, and will seat 500. It was re-roofed and re-seated in 1868, at a cost of £1,800. The church was again re-roofed, the vestry enlarged, and other improvements effected in 1895 at a cost of £1,200. The vicarage is in the patronage of the Dean and Canons of Christ Church, Oxford, and its value is £235. Rev. J. T. Kerby, M.A., is the vicar. There is another church at *Whitechapel*, about three-quarters of a mile from Inglewhite village. It is dedicated to St. James, and was enlarged in 1716-17, but existed in 1650. In 1818 the building was partly rebuilt, and in 1888 it was again enlarged, and an addition was made to the churchyard. A new organ, by H. Ainscough, of Preston, was opened December 8th, 1900. The instrument is a two manual one, with pneumatic movement to pedal organ. The cost was £270. The Church contains 253 sittings, all free. The benefice is a perpetual curacy, in the same patronage as that of Goosnargh, and is worth £200. Rev. Joseph Rhodes, B.A., vicar. The *Catholic Chapel* at "The Hill" was rebuilt in 1802, and again in 1835. It was decorated in 1895. In 1880 a cemetery for the asylum patients was opened, in which year also a school was erected. It is dedicated to St. Francis, and is under the pastoral charge of the Rev. Joseph A. Worden, O.S.B. The *Independents* have a chapel at Inglewhite, erected in 1826. The school for Goosnargh and Whittingham, near St. Mary's Church, was endowed in 1673, and the property now lets for above £40 a year. In compliance with the requirements of the Education Department, the school was enlarged in 1895 at a cost of £1,200. A school for Goosnargh only, at Whitechapel, was endowed in 1705; and about 1840 a school for the two townships was founded by R. Oliverson, Esq., of London. The principal monument of beneficence here is *Goosnargh Hospital*, founded in 1735, by Dr. William Bushell, of Preston, who endowed it with property now producing about £3,000 a year. A new scheme, issued by the Charity Commissioners, for dealing with this important charity came into force in 1896. Under its provisions the number of inmates has been reduced from 30 to 24. The trustees now number 11, of whom six are elected, two are *ex-officio* (the Vicar of Preston and the Vicar of Goosnargh), one each is appointed by the County Council, the Corporation of Preston, and the Magistrates of the Hundred of Amounderness. After providing for the inmates the surplus is devoted to providing pensions of ten shillings per week for a limited number of outdoor residents. The house has been enlarged by the addition of a new wing, and other improvements effected, including the installation

of the electric light, at a total cost of about £10,000. The recipients of the bounty must be inhabitants of Preston, Euxton, Goosnargh, Whittingham, Fulwood, and Elston, being Protestants. Mr. Thomas Collins, governor.

PARISH COUNCIL.—Rev. J. Rhodes, B.A., J. Singleton, Thomas Singleton, Richard Lancaster, Richard Rhodes, Robert Kirkham, W. J. Raby.

Post and Money Order Office at John Walmsley's, Whittingham. Letters arrive, *via* Preston, 7-0 a.m., and are despatched at 4-50 p.m.

Post Office at Mrs. E. Catterall's, Inglewhite. Letters, *via* Preston, arrive at 8-0 a.m., and are despatched at 4-50 p.m.

Bell Edwd., joiner (j), Waterloo cottages
Bradley Joseph, painter (j.), Waterloo cottages
Breakell Mr. Robert, Fir Tree cottage
Bretherton Mrs., vict., Dog and Partridge
Catholic School, The Hill; Miss Fitzgerald
Catterall Mrs. Ellen, postmistress, Inglewhite
Clarkson Mr. William, Willow cottage
Collins Thomas, governor of Goosnargh Hospital
Cooke William Ernest, schoolmaster, School house
Dewhurst Richard, agent for Prudential
Gardner Mr. Richard, Fog hey
Gatcombe William, asylum attendant
Goosnargh School; Wm. Ernest Cooke and Mrs. Althea Cooke
Hull Henry, vict., Queen's Arms, Inglewhite
Huntington Wm., vict., Cross Keys
Kerby Rev. James T., M.A., vicar of Goosnargh
Lewis Robert Hy., police con ,Inglewhite
Long James, gardener, Goosnargh lane
Mason Mrs. H., vict., Green Man Inn
Myerscough Thos., clogger, Inglewhite
Nuttall Mr. John
Rhodes Rev. Joseph, B.A., Whitechapel
Robinson Richard, grocer, Inglewhite
Sanderson John Noble, joiner and wheelwright, Inglewhite
Singleton Mrs. Eliz., vict., Grapes Inn
Smith Robert, vict., Horns Inn
Turner Harry, asylum attendant
Ward John, joiner (j.), Goosnargh lane
Worden Rev. Jph. A., O.S.B. (Catholic), The Hill
Whitechapel School; William Hoyle

Farmers.

Alston Mrs. Mary Ann, Stone lane
Arrowsmith Jane, Lower Beesley
Bailey Mrs. Ann, Middleton hall
Bailey Rt. (Exors. of) (and corn millers)
Bailey Robert, Cowell's farm
Baines Mrs., Goosnargh lane
Barton Edmund (yeoman), Scott's green
Bee John, Bullsnape hall
Beesley Leonard, Hole house
Brennand James H., Beesley's
Blackburn Isaac, Plane tree
Bretherton Mrs., Beacon fell
Bretherton Mrs. Isabella, Bailey hey
Bretherton Thos. and Robert, Oak tree
Butler Matthew, Brock cottage
Butler Robert, Church house
Charnock Robert, Syke house
Clayton Mrs. Jane, Hill farm
Clegg William, Crombleholme fold
Clegg William, Clifton house
Cleminson John, Dew bottom
Cornall Robert, New house
Cornall Thomas, Wood heys
Cornall William, Bradcroft farm
Coupe James, Fir trees
Cowell Mrs. Alice, Eaves green
Cowell Richard, The Rigg
Crook William, Lower Barn's fold
Dobson William, Inglewhite
Ellison James, Totter hill
Ellison James, Loudscales
Fisher James, Gardner's
Fisher James, White lee
Fowler George, Throstle nest
Gardner Robert, Rickett's
Gates Christopher, Swainson house
Gates Christopher, junr., Stotherts
Gornall Mrs., Brow top
Gornall Mrs. Mary, Brook farm
Greenall William, Silk mill
Green Robert, Brook house
Hall Robert, Tenter hill
Hardman William, Weathercock
Harrison Cuthbert, Crookhall lane
Hartley John, Little Westfield
Hesketh William, Lockhurst
Heslop William, Higher Barker
Hodgkinson John, Greenfield
Holden Thomas, Fairhurst
Ibison Thomas, Whitehouse
Ireland John, Eaves green
Ireland William, Lower Beesley
Jackson John, Hill house
Jackson Mrs., Cringle brook
Johnson John, Inglewhite
Kerfoot James, Hill's fields
Kerfoot Henry, Mill hill
Kerfoot Septimus
Kerfoot Septimus, junr., Jacob's well
Kerfoot William, Turner house
Kirkham James, Pointer house

Kirkham Mrs. Jane, Mill top
Kirkham John, New house
Kirkham Robert, Langley lane
Kitchen James, Stump cross
Knowles Albert, Inglewhite lodge
Knowles William, Latus hall
Lancaster Richard, Blake hall
Marsden Henry, Bailey's brow
Marsden Mrs., Inglewhite
Marsden William, Lawrence's farm
Mason Mrs. Hannah, Green man
Norris John
Norris William, Wood top
Park Alexander, Barnes fold
Parker James, Manor house, Inglewhite
Parkinson Jennett, Fell foot
Phillipson J., Whinney clough
Poulton John, Seed fold
Poulton Richard
Preston Thomas, Arthur's well
Proctor James, Barnes lane
Proctor John (and corn miller), Goosnargh mill
Proctor Robert, Fairhurst
Proctor William, Westfield house
Pye Edward, Eccles moss
Raby Brothers, Goosnargh lodge
Rawcliffe James, Beesley farm
Rhodes Thomas, Scott's green
Rhodes Robert, Ashes
Rigby Miss, Smithy house
Robinson Richard
Rogerson T. (and carrier), Inglewhite
Salisbury Mrs. Jane, Mercer's tenement
Scambrel John, Oakenhead
Seed James (and corn miller)
Singleton Joseph
Singleton John, Moss side
Singleton John (and shoemaker), Palegate farm
Singleton Thomas, White hill
Singleton William, Sharples' farm
Slater William, North nook
Slinger J., Yew tree
Smith James, Lower Barker
Smith John, Beech house
Smith John, Bailey's farm
Strickland Alice, Lower Lickhurst
Strickland William, Middle Lickhurst
Thompson Thomas, Woodacre
Turner Mrs., Kidsnape
Walker Thomas, Dowshaw
Wallbank James, Wood fold
Wallbank Mrs. Janet, Curwen house
Wareing Mrs., Barnes fold
Wareing Richard, Cross house
Winder Alice, Little Plane tree
Winder Thomas, Laughton house

HAIGHTON

Is a township of dispersed dwellings 4 miles N.N.E. of Preston, containing 1,078 acres, mostly the property of Wilfrid Francis Anderton, Esq., of *Haighton House*. It is in the parliamentary division of Blackpool, county council division of Amounderness, and Preston Union. Population in 1851, 193; 1861, 222; 1871, 219; 1881, 215; and 1891, 252. Rateable value, £2,004 7s. 6d.

Letters *via* Preston.

Anderton Wilfrid Francis, Esq., J.P., Haighton House
Bryan Thomas, asylum attendant, 2 East view
Hankinson John, joiner (j.), 1 East view
Higson Joseph, painter, 4 East view
Jones John, water bailiff
Morris Mr. William, Whinfield house
Prescott Joseph, asylum attendant, 3 East view
Waring Charles, traveller, Abbey lawn
Weaver Wm., gardener, 5 East view
Wrigley Mr. John, Fern cottage

Farmers.

Bamber James, Haighton green
Bell George, Haighton cottage
Bell William, Cow hill
Bleasdale Mrs. Margaret, Park house
Bretherton Mrs. Margaret
Dickinson Mrs. Mary, Primrose farm
Dilworth Richard, Beesley house
Dobson William, Seamark
Ellison William
Gornall James, Gerrard hall
Gornall Matthew, Clarkson fold
Isherwood James, Seed hill
Leece Thos. and Henry (cattle dealers), Lodge field
Lowe William, Clarkson fold
Mason Robert
Noblett Thomas, Breakneck farm
Parker James, Walmsley's farm
Platt Ralph, Haighton Old hall
Rogerson James, Cow hill
Salisbury John, Billington green
Sharples Mrs. Margaret
Shenton James, Brook farm
Smith Edward, Sudell house
Sudell Edward, New Gingle hall
Walmsley James, Slater house
Wareing R., Simpson house
Wharton George
Whitehead John, Haighton green

LONGRIDGE.

THIS is a large and important village 3½ miles N.N.W. from Ribchester and 7 miles N.N.E. from Preston. Its population has increased considerably within the last few years, and it is considered to be blessed with a very healthy air. It is situate near Longridge Fell, and the views from Tootle Height are picturesque and extensive. The cotton trade is carried on to a large extent. There are also here several stone quarries of excellent quality. The inhabitants are supplied with gas by a company formed in 1867 under the Limited Liability Act. There are two gasholders capable of containing 70,000 cubic feet of gas. The product of the stone quarries is mostly forwarded to Preston by means of the railway, which was opened from that town to Longridge, June 1st, 1840. In 1881 the population of Alston-with-Hothersall was 1,721, and of Dilworth, 1,730, and in 1891, that of the former was 1,991, and of the latter, 2,285. The rateable value of Alston is £8,716 15s., and of Dilworth, £8,357 10s. The former township is in the parliamentary division of Blackpool, and the latter in that of Darwen. The urban council district is in the county council division of Amounderness and Preston Union, and the council is composed of nine members. Fairs are held February 16th, March 16th, April 16th, Monday in Holy Week, and November 5th. The original parish church, dedicated to St. Lawrence, was in existence prior to the Reformation, and was rebuilt in 1690, in 1784, and again in 1882, and in 1900 it was generally restored at a cost of £2,500. It has been superseded by a more elegant and commodious structure. The new edifice, consecrated in 1890, is dedicated to St. Paul, and is centrally situated in Berry Lane. The style of architecture is Gothic, from designs by Mr. Ewan Christian, and the cost of erection was £13,080, the contractors being Messrs. Kay & Pinder, of Longridge. There are 622 sittings. The site was presented by the late R. Smith, Esq., as also the organ chamber and vestries. This gentleman also presented the church with a handsome stained-glass window and reredos, completed in 1897. The benefice is a vicarage of the annual value of £380, in the patronage of Hulme's Trustees, and held by the Rev. Thomas M. Harrison, M.A. The Boys' School, erected in 1884, in Berry Lane, is a commodious building, the gift of the late Robt. Smith, Esq., the site being presented by the late vicar, the Rev. F. A. Cave-Brown-Cave, to whose memory an Infant School was erected in 1896 at a cost of nearly £1,000. It adjoins the Girls' School in Berry Lane, and will accommodate 175 children. The *Catholic Church*, dedicated to St. Wilfrid, is in the Early English style, and will hold about 500 people. The cost of the portion already completed was £3,000. The church has been enriched by the addition of an elaborate high altar, constructed of Caen stone, Italian and French marble, Belgian granite, and Derbyshire alabaster, at a cost of over £500. Rev. J. A. Wissink, pastor. The mission was established in 1868, and the building in that year erected is now used for school purposes. There is another *Catholic Church* at Alston Lane, under the pastoral charge of the Rev. Thomas Bridges. The foundation of this mission dates back to the 17th century. It was re-founded in 1761, and the

church rebuilt in 1856. A new altar, constructed of Caen stone and marble, was recently erected by Mrs. Waterton, of Alston Hall, in memory of John and Ellen Mercer, her parents. A handsome stained-glass window, which cost about £260, was placed in the chancel to the memory of the late Rev. Thomas Walton, who is also commemorated by a handsome mortuary cross, erected by his executors. He was the zealous pastor here for 25 years. The *Independents* have a chapel in Berry Lane, built in 1865, and their school will hold about 400 children. Rev. James Byers, minister. The *Wesleyan Chapel*, Berry Lane, is a very neat edifice, built in 1884 at a cost of £1,400, and will seat over 300 persons. It has superseded an older chapel, dating from 1836.

URBAN DISTRICT COUNCIL.—Ellis Wilkinson, Thomas Parkinson, John Banks, E. C. Crook, Richard Robinson, James P. Whittle, N. J. Swarbrick, and R. Livesey; James Jukes, *clerk*; Thomas Blackburn, junr., *surveyor*. *Guardians*:—Richd. Robinson (Alston) and John Banks (Dilworth).

Post, Money Order, and Telegraph Office at Nathan Prestwich's. Letters, *via* Preston, arrive at 6-40 a.m., 2-0 p.m., and 5-30 p.m., and are despatched 9-45 a.m., 11-25 a.m., 5-20 p.m., and 8 p.m. Sunday despatch, 8 p.m.

Abberley Mr. George, 24 Pitt street
Ainscough Edward, pointsman, 24 Chatburn road
Ainscough William James, mason (j.), 1 Berry lane
Andrew Harry, police cons., 83 Pitt st
Archer Mr. Thomas, Pioneer terrace
Ashton John, overlooker, 4 Chatburn rd
Bailey John, clerk, 7 Little lane
Baldwin Mrs. Elizabeth, Whittingham rd
Bamber Edwd., shopkeeper, 3 Berry ln
Bamber Mrs. Esther, 95 Pitt street
Bamber Joseph, painter (Bamber & Ormerod); h. Pitt street
Bamber Miss Mary, 7 Pitt street
Beckett Mrs. Alice, Bolton fold, Alston
Bee Mrs. Mary Ann, 59 Pitt street
Bee Thomas, warehouseman, 41 Pitt st
Bimson Mr. Thomas, 3 King street
Blackburn Thomas, waterworks inspector, Hothersall
Bleasdale James, joiner (j.), 22 Berry ln
Bleasdale Mrs. Kate, 3 Alston terrace
Bland John, smith (j.), 2 Silver street
Bolton James, quarryman, Towneley rd
Bolton Mrs. Lucy, Towneley road
Bolton Richard, tel. linesman, Berry ln
Bond Thomas, ironfounder (Bond & Co.), Pitt street
Booth Robert, manager, Prospect house
Bourn Miss Elizabeth, 12 Little lane
Bourn Mrs. Ellen, 55 Berry lane
Bradshaw Geo., quarryman, 14 Fell brow
Bradshaw Miss Hannah, 28 Fell brow
Bretherton Christopher, fried fish dealer, 16 Market place
Brinnand Mrs. Margaret, 50 Berry lane
Bridges Rev. Thomas (Cath.), Alston ln
Bristo John, police sergeant, Pitt street
Bromley Jas., clothlkr., 3 Chatburn rd
Brown William, carter, Ashton street
Byers Rev. James (Congregational), College villas
Byrne Mrs. Mary, shopkeeper, 25 Pitt st
Campbell Miss Sarah, stocking knitter, 85 Pitt street
Carter John, clothlkr., Whittingham rd
Catholic Club, St. Wilfrid's terrace; Richard Nicholson, secretary
Clayton Mrs. Alice, Pioneer terrace
Clitheroe John, salesman, Kester lane
Clitheroe Roger James, mill manager, 17 Chatburn road
Coates George, labourer, 83 Pitt street
Conservative Club, Berry lane; Arthur Wilding, secretary
Cook Nathaniel, shopkeeper, 110 Pitt st
Coulbourn Michael, signalman, 3 Little lane
Counsell James, quarryman, 2 Fell brow
Counsell James, overlooker, 12 Chatburn road
Coupe John, engine tenter, 3 Silver st
Cowell Thomas Relton, bricklayer (j.), 27 Lee street
Croasdale Thos., eng tenter, 45 Berry ln
Croft Mr. William, 64 Berry lane
Crook Edward, designer, Mersey street
Crossley David, overlooker, 28 Lee street
Crossley Mrs. Margaret, 53 Berry lane
Crowther Richard, foreman quarryman, 27 Fell brow
Cutler William, overlooker, 52 Pitt st
Dagger Mr. Thomas, Marsh cottages
Dagger Thomas, miller (j.), Pitt street
Davis Mr. Charles, 65 Pitt street
Davis Henry, carter, 101 Pitt street
Deane Arthur, schoolmaster, Chapel hill

Dewhurst Edward & Co., bobbin turners and timber merchants, Victoria Bobbin works

Dewhurst John, overlooker, 64 Mersey st
Dewhurst John, bobbin turner (j.), 11 Victoria street
Dewhurst John Thomas, clothlooker, 108 Pitt street
Dewhurst Wm., overlooker, 62 Mersey st
Dilworth Mrs. Phœbe, Stanley house
Dodgson James, smith (j.), 2 Irwell st
Driver Mr. William, 10 Humber street
Duckworth Albert, overlooker, 21 Chatburn road
Duerden William Henry, overlooker, Berry lane
Earnshaw Mr. Henry, 74 Pitt street
Earnshaw Mr. John, Rose villa, Kestor ln
Eastham James, mill mngr., Pioneer ter
Eccles Mrs. Ann, clothes dealer, 39 Berry lane
Eccles Mrs. Elizabeth, Newtown
Eccles Seth, clothlooker, 37 Fell brow
Edmondson James, quarry manager, Chapel hill
Emmett William, overlooker, 2 Whittingham road
1st Vol. Batt. Loyal North Lanc. Regt.; William Reeves, sergeant instructor
Fisher Mr. William, 1 Pitt street
Fletcher Mrs. Jane, 40 Berry lane
Flintoff Mr. Richard, 29 Lee street
Forrest George, overlooker, 5 Regent st
Forrest Miss Mary, Dixon's cottage
Fowler John, overlooker, 11 Silver street
Fowler James, taper, 22 Chatburn road
Fowler Mr. William, 10 Silver street
Gardner Mr. Hy., Bolton fold, Alston
Gardner Mr. William, 21 Silver street
Godson Rev. E. A. M., M.A., curate, Fell brow
Gray William, drawer-in, Mersey street
Green Mr. Thomas Henry, 16 Pitt street
Griffin Mrs. Elizabeth, 13 Victoria street
Hall Mrs. Ellen Jane, 1 Oakland villas
Hall Miss Margaret, 62 Berry lane
Halsall Willam Henry, quarry manager, 6 Humber street
Hamblett Joseph, engine driver, 38 Berry lane
Hardie Mrs. Catherine, 11 Berry lane
Harrison Mrs. Ann, 61 Berry lane
Harrison John, gardener, 39 Fell brow
Harrison Richard, smith (j.), 22 Pitt st
Harrison Rev. Thomas Martin, M.A., The Vicarage
Harris Rev. Wm. Herbert, Gleadale hs
Hawthornthwaite Mr. Henry, 50 Pitt st
Hayhurst John, shopkeeper, St. Wilfrid's terrace
Hesmondhalgh James, clothlooker, 10 Little lane
Hesmondhalgh Robert, joiner (j.), 20 Mersey street
Highton Mrs. Lettice, 15 Market place
Hindle William, overlooker, 6 Silver st
Hodkinson Albert, overlkr., 9 Severn st
Hodson Richard, taper, 11 Chatburn rd
Hodgkinson Mrs. Elizabeth, 63 Berry ln
Holden John, platelayer, 17 Little lane
Holme Christopher, mill secretary, 19 Market place
Holt Samuel Thomas, shopman, Whittingham road
Hothersall Wm., overlooker, 17 Pitt st
Howarth Mrs. Ann, 3 Crumpax avenue
Howarth James, moulder, 74 Mersey st
Howarth Thomas, clerk, Rose villas
Hoyle Henry, postman, 64 Pitt street
Hurlstone Thomas A., clothlooker, 1 Whittingham road
Isherwood Jas., overlooker, 32 Berry ln
Johnson Mrs. Ellen, 2 Little lane
Johnson Jonathan W., shopman, 21 Chapel hill
Johnston Ernest W., electrician, Whittingham road
Jukes James, solicitor, Church street
Kay Henry, mason (j.), 24 Berry lane
Kay James, Esq., The Limes
Kay Thomas, stone merchant, Chapel hs
Kay Thomas, mechanic, Pioneer terrace
Kean Edward, overlkr., 10 Chatburn rd
Keighley Miss Alice, 7 Whittingham rd
Keighley Richard, foreman, 104 Pitt st
Kenyon Miss Alice, 4 Little lane
Keoghan William, moulder, 76 Pitt st
Lawson Robert, foreman, Whittingham road
Leigh Nathan, schoolmaster, 24 Little ln
Le Lievre Albert Thomas, inland revenue officer, 25 Little lane
Lightfoot Mrs. Mary, Quarry cottage
Lloyd John W., solicitor's clerk, Primrose cottage
Longridge Gas Co., Ltd.; Robert Booth, secretary
Lonsdale Richard, taper, 69 Pitt street
McCoskery Mr. Richard, 8 Berry lane
Margerison Mrs. Margaret, 30 Fell brow
Marsden George H., solicitor, Alston hs
Marsden Mrs. Sarah, 19 Berry lane
Marsden Mr. Walter, Market place
Marsden William, carter, 6 Regent street
Marsden William, cotton spinner, Hayhurst & Marsden); h. Market place
Marsh Mrs. Ellen, 23 Chatburn road
Marsh Mrs. Martha, 15 Silver street
Matthewson Mrs. Ann, 14 Market place
Merle Mr. James, 21 Berry lane
Moss Mrs. Jane, 44 Berry lane
Mitchell Wm., surveyor to Urban Council; h. Sidney cottage
National Telephone Co.'s Call Office, Berry lane
Newsham Mrs. Jane, 3 Pitt street
Norcross William, loomer, 46 Berry ln
Nuttall Mrs. Mary, 78 Pitt street
Ogden Miss Sarah, 29 Fell brow
Ogden William, loomer, 97 Pitt street
Openshaw F., Esq., J.P., Hothersall hall

Ormerod John, painter (Bamber & Ormerod); h. 48 Pitt street
Ormerod Thomas, clothlooker, 9 Berry ln
Parker Mr. John, 77 Pitt street
Parker Richard, taper, 10 Severn street
Parker Richard, joiner (j.), 2 Pitt st
Parkinson Mrs. Catherine, 31 Berry ln
Parkinson George, coal agent, 30 Mersey street
Parkinson Henry, warehouseman, 33 Berry lane
Parkinson Mrs. Mary, 3 Market place
Parkinson Miss Sarah, 4 Fell brow
Parkinson Thomas, shopkpr., Berry ln
Parkinson Thomas, ironfounder (Bond & Co.); h. Poplar house
Pearson John, corn miller and carter, Berry lane
Pinder Mrs. Catherine, 13 Little lane
Pomfret Mr. William, 42 Berry lane
Pope Mrs. Ellen, 40a Berry lane
Prestwich Nathan, postmaster, 58 Berry lane
Price Edward, shpmn., Whittingham rd
Proctor Robert, joiner (j.), 52 Mersey st
Pye Mrs. Elizabeth, 57 Pitt street
Rae Mrs. Ann, 58 Pitt street
Richardson Miss Ellen, Kestor lane
Richardson Oliver, bricklayer (j.), Kestor lane
Rigby Richard, overlooker, 35 Berry ln
Riley Mrs. Margaret C., 23 Berry lane
Rogerson Miss Agnes, 73 Pitt street
Roberts Mr. John, 21 Fell brow
Robinson Mr. Richard, 94 Pitt street
Robinson Thos., moulder, Warwick st
Roper James, joiner (j.), 9 Little lane
Rothwell Mr. John, 6 Little lane
Routledge Alfred, quarryman, 11 Fell brow
Rumbold Fred., mason (j.), 23 Fell brow
Ryding Mrs. Ann, 183 Pitt street
Ryding William, manager of Co-operative Stores; h. 4 Whittingham road
Sanderson Mrs. Susannah, 31 Chapel hill
Scott John, postman, 5 Whittingham rd
Seed Mrs. Elizabeth, Strickland cottage
Seed Mrs. Elizabeth, 42 Pitt street
Seed Mrs. Elizabeth, 70 Pitt street
Seed James, clerk, 1 Irwell street
Seed John, quarryman, 20 King street
Seed Mrs. Margaret, 3 Whittingham rd
Seed Miss Mary Jane, 36 Berry lane
Seed Mr. Thomas, 7 Regent street
Seed Thomas, moulder, 60 Pitt street
Seed Mr. William, Hollin hall
Seward John A., architect, Rock cottage
Sharples Mrs. Jane, 27 Berry lane
Sharples Thos., quarryman, 46 Mersey st
Sharples Mr. Thomas, 13 Chapel hill
Shuttleworth Mrs. Elizabeth, 33 Pitt st
Singleton Mr. Edward, Marsh terrace
Singleton Mr. William, 31 Pitt street
Skelcher Frank, coachman, 1 Fell brow
Slater Hugh, manager, 9 Silver street
Smith Mr. Frederick Wm., Woodville
Smith Mr. John Edelston, Kestor lane
Smith Henry, joiner (j.), Marsh terrace
Smith Mrs. Margaret, 2 Alexandra road
Smith Peter, clothlooker, 20 Berry lane
Smith Peter Thos., bookkpr., 67 Pitt st
Smith William, Esq., Apsley house
Smith Mr. William, junr., Broom hill
Speakman William, waterman, 28 Chapel hill
Southworth Miss Martha, College villas
Southworth Mrs. Mary Ann, Hodder st
Stackhouse Edward, police constable, 5 Little lane
Sumner Edward, taper, 5 Severn street
Sumner John, overlooker, Sunnyside
Taylor John, carter, Mary Street west
Thornber Mrs. Rebecca, 7 Crumpax av
Tullis Mr. James, Well brow
Turner Bartholomew, horse dealer, King street
Turner Mrs. Catherine, 3 Irwell street
Turner John, greengrocer, Berry lane
Turner Mrs. Jane, 4 Alexandra road
Underwood John, painter, 25 King st
Walker Jonas Rd., corn mill manager, 26 Berry lane
Walker Miss Mary E., 40 Pitt street
Walker Smith, labourer, 32 Pitt street
Walker Wm., postman, Towneley road
Wallbank James, wrhsmn., 49 Berry ln
Wallbank Mrs. Catherine, 51 Berry lane
Walmsley Mrs. Alice, 2 Alston terrace
Walmsley Misses Hannah and Julia, 96 Pitt street
Walmsley John, qrrymn., 28 Market pl
Walne Mr. William, 9 Fell brow
Wareing Mrs. Ellen, Warwick street
Wareing Mrs. Ellen, 3 Regent street
Wareing John, traveller, 56 Berry lane
Warren Miss Elizabeth, 2 Oakland villas
Waterton Mrs., Alston Hall
Watson Mrs. Ann, 9 Whittingham road
Watson Mrs. Esther, Sunnyside
Watson George, overlooker, 14 Silver street
Watson Robert, overlooker, Mersey st
Whalley Mrs. Isabella, 88 Pitt street
Whalley William, loomer, 92 Pitt street
Whiteside Mr. James, 75 Pitt street
Whittaker Mr. Chris., 6 Whittingham rd
Whittle Edward, club steward, Berry ln
Whittle Mr. George, Alston lodge
Whittle James Pye, cotton manufacturer (G. Whittle & Co.); h. Alston lodge
Whittle Joash, bookkeeper, 17 Silver st
Wilkinson Daniel, mineral water maker (j.), Berry lane
Wilkinson Ellis, mineral water manufctrer., Berry lane, and *Preston*
Wilkinson Richard, coachman, Woodville cottage

Wilkinson Wm., sawyer (j.), 11 Little ln
Willacy Arthur Henry, station master, Primrose villas
Willan John, moulder, 6 Crumpax av
Williamson Joseph, mason (j.), 9 Market place
Wilson Robert, moulder, 1 Crumpax av
Wissink Rev. J. A. (Catholic), St. Wilfrid's, Pitt street
Wood Mrs. Eliza, 1 Alexandra road
Woodruff James, overlooker, 8 Regent st
Worden Mrs. Alice, 2 Regent street
Worden Roger, overlooker, 5 Crumpax av
Yates Mrs. Marie, Green lane

CLASSIFICATION OF TRADES.

Academies and Schools.

British, Berry lane; (mixed), Nathan Leigh; (infants'), Miss Agnes Dawson
Catholic (St. Wilfrid's), Pitt street; (mixed), Miss Charlotte Groark; (infants'), Mrs. Eliza Woods
Catholic, Alston; (mixed), Miss Alice Kelly
Church of England (R. Smith's), Berry lane; (boys'), Arthur Deane; (girls), Miss Elizabeth Warren; (infants'), Miss Annie Dawes
Tobin Mrs. Margaret, Alston house

Agents (Assurance).

British Workman; J. Nuttall, Mersey st
Peaceable; John Scott, 5 Whittingham rd
Pearl; Richard Carter, 6 Berry lane
Prudential; Thos. Rawlinson, assistant supt., 102 Pitt street; Henry Proctor, 9 Crumpax avenue; Richd. Dilworth, Whittingham road; William Seed, Rawcliffe cottage, Dilworth
Refuge; Richard Pinder, 109 Pitt street
Shelley; Adam Morrow, 31 Fell brow; Henry Morrow, 20 Little lane

Auctioneers and Valuers.

Banks John, Strickland house
Rawcliffe John Berry lane, and *Preston*

Banks.

Lancaster Banking Co., Ltd. (branch), Berry lane; open Thursdays, 10-30 a.m. to 2-30 p.m.
London City and Midland Bank, Ltd. (branch), Berry lane; open Thursdays, 10-30 a.m. to 2-30 p.m.
Manchester & County Bank, Ltd. (branch), Berry lane; open Thursdays, 10-30 a.m. to 2-30 p.m.

Billposter.

Prestwich David (and bellman), 10 Fell brow

Blacksmiths.

Corbridge William, Pitt street
Harrison John, Stonebridge
Robinson Richard, Chapel hill

Bone Crusher.

Dagger William (and corn miller), Pitt Street mill

Boot and Shoe Makers.

Bee Richard, 5 Market place
Cafferkey Michael, 34 Fell brow
Co-operative stores, Berry lane
Higginson William, 21 Market place
Hoyle Thomas, 61 Pitt street
Rooking George, 107 Pitt street

Butchers.

Co-operative stores, Berry lane
Dewhurst Thomas, 4 Alston terrace
Greenhalgh James, 76a Pitt street
Gregson Miss Amelia, 46 Pitt street
Redwood James, Pitt street
Sanderson John, 32 Market place

Cloggers.

Burton John, 81 Pitt street
Co-operative stores, Berry lane
Higginson William, 21 Market place
Howarth Joseph, 18 King street
Keighley Thomas James, 15 Pitt street

Coal Merchants.

Banks Thos. & Co., Berry lane; Tel. 2; and *Preston*
Coupe James, Railway station
Earnshaw John, Railway station
Longridge Coal and Cannel Co., Ltd., Railway station; Geo. Parkinson, agt
Wigan Coal & Iron Co., Ltd., Railway station; Robert Smith, agent

Confectioners.

Birch William, 47 Pitt street
Co-operative stores, Berry lane
Richmond Francis, 14 and 15 Berry ln
Sharples Mrs. Margaret, 1 and 2 Market place
Willgoose Thomas, 65 Berry lane
Yates Misses Margaret A. and Alice, 36 Pitt street

Cotton Manufacturers.

Hayhurst & Marsden (and spinners), Cramp Oaks mill
Longridge Manufacturing Co., Ltd., Queen's mill, Alston; Roger J. Clitheroe, manager; Christopher Holme, secretary
Smith Robert, Victoria mills, Green lane. Tel. 5
Whittle Geo. & Co., Stone Bridge mill. Tel. 4

Cycle Makers.

Mercer James (and repairer to C.T.C.), Berry lane
Turner James, Berry lane

Drapers.

Bilsborough Richard and Ambrose, Berry lane
Campbell Miss Sarah, 85 Pitt street
Co-operative Stores, Berry lane
Counsell John, 41a Berry lane
Gray James, 12 Berry lane
Halsall John, 52 Berry lane
Parker John, 8 Market place
Scarrow Walter G., 31 Market place
Turner James, 4 and 5 Berry lane
Whittle (James) & Ratcliffe (John William), 29 Berry lane

Drug Stores.

Critchley Walter Clayton (and seed agent), 29 and 30 Market place

Farmers.

Adamson Mrs., Grimbaldeston farm, Alston
Atkinson John, Cuckoo hall
Bailey James, Alston
Banks John, Strickland house
Bleasdale Major, Alston
Bourn Ann, Corporation Arms
Bradley William, Alston
Burton Richard, Hothersall
Carter Thomas, Alston
Charnley William, Alston
Cowell Edward, Alston
Cowell John, Dilworth
Corbridge Thomas, Hothersall
Duckworth Thomas, Spencer's Arms
Edelston Edward, Dilworth
Fare Richard, Dilworth
Gornall Rd., Shay farm, Alston
Gornall Thomas, senr., Alston
Greenall Thomas, Cottam house
Hall William, Alston
Hardiker William, Dilworth
Harrison James, Alston
Hesmondhalgh John, Hothersall
Hitchen George, Hothersall
Hodgson John, Sharley fold
Holden George, Alston
Holden Thomas, Hothersall
Holden William, Mill house
Hotherall Henry, Hothersall
Houghton William, Alston
Hoyle Josiah, Alston
Hubberstey James, Hothersall
Isherwood Robert, Manor house, Alston
Ireland James, Hothersall
Jackson Thomas, Hothersall
Jump John, Dilworth
Kay James, Charnley's farm
Kay James, Hothersall
Kay Thomas, Lund's farm, Chapel hill
Kirk Thomas, Hollin hall
Livesey Richard, Alston cottege
Marsland Thomas, Alston
Mason John, Bolton fold, Alston
Nuttall John & Sons, Nook fold
Nuttall Thomas, Hothersall
Proctor Henry, Hothersall
Proctor Henry, Stone bridge
Proctor James, Hothersall
Proctor John, Alston
Proctor William, Dilworth
Rigby William, Alston
Robinson William, Hothersall
Roocroft John, Alston
Sanderson John, Alston
Sedgwick Matthew, Dilworth
Seed William, Dilworth
Sefton Adam, Hothersall
Sharples Thomas, Chapel hill
Sharples Wm., Ivy farm, Dilworth
Shorrock William, Broom hill
Singleton Charles, High house, Dilworth
Threlfall David, Hothersall
Tipping Thomas, Alston
Topham James, Hothersall
Turner William, Chapel farm
Walmsley James, Daniel's farm, Alston
Wallbank John, Alston
Wallbank Sarah, Dilworth
Walne Sarah (Exors. of), Walton fold, Alston
Walne Robert, Dilworth House farm
Walne Richard, Roadside farm
Walton Mrs. Margaret, Alston
Ward Richard, Dilworth
Wareing James, Chapel farm

Flaggers, Slaters, and Plasterers.

Davis Guy, Berry lane
Whittle Robert, Whittingham road

Fried Fish Dealers.

Bradley Mrs. Sarah, Market place
Eckton Robert, 90 Pitt street
Parr Adam, 35 Market place
Rhodes Thomas, 57 Berry lane

Grocers.

Almond Miss Margaret, 4 Pitt street
Almond William, 15 Mersey street
Alston William Henry, 22 Fell brow
Carter Thomas, 40 Fell brow
Counsell Mrs. Alice, 7 Market place
Dagger Mrs. Emma, 37 Berry lane
Dewhurst Thomas, 4 Alston terrace
Fare Thomas, 10 King street
Fisher Matthew, 44 Pitt street
Fletcher Mrs. Jane, 19 Pitt street
Foster John, 4 Market place
Green Thomas, Lower lane
Hurst George, 14 Newtown
Kean Mrs. Bridget, Stonebridge
Keighley James, 1 Silver street
Longridge Industrial Co-operative Society, Limited, Berry ln and Stone bridge; William Ryding, sec. and manager
Nuttall John, 20 High street
Poulton Thomas, 18 Pitt street
Pye Jas. (and wholesale potato dealer), 80 Pitt street
Sharples Mrs. Margaret, 88 Mersey st
Sumner Thomas James, 10 Berry lane
Walmsley Miss Mary, 27 Market place
Wilkinson Isaac, 4 Newtown

Hairdressers.

Akeroyd West Frederick, Berry lane
Davis John, 23 Market place
Riley John, 6 Pitt street
Whitman Edward, 15 King street

Hotels, Inns, and Taverns.

Bull and Royal Hotel, Jeremiah Joy, Pitt street
Corporation Arms, Mrs. Ann Bourn, Dilworth
Crown Hotel, William Shorrock, Tootle heights
Dog Inn, Samuel Thompson, Market pl
Duke William, Richd. Chas. Lightfoot, Chapel hill
Durham Ox Hotel, Charles Bilsborough, Berry lane
Forrest's Arms Hotel, Thomas Slater, 35 Pitt street
Old Oak Hotel, John F. Keighley, Alston
Red Lion Hotel, Johnson Lord, Market place
Townley Arms Hotel, John Mayor, Railway station (posting house and bowling green)
Wheat Sheaf, John Uttley, Kestor lane
White Bull, Thomas Yates, King st (posting house; good stabling)
White Bull, Frederick William Wilkinson, Alston

Beerhouses.

Empire Hotel, Jph. Fletcher, Market pl
Grey Horse, George Petty, Newtown
Masons' Arms, John Ogden, Fell brow
Weavers' Arms, Mrs. Eliz. Bretherton, Market place

Ironmongers.

Eccles Thomas, Berry lane
Prestwich W. & Sons, 59 Berry lane

Iron and Brass Founders.

Bond & Co., Pitt Street foundry. Tel. 6

Joiners and Builders.

Counsell Richard, Chapel hill
Fletcher Joseph, Market place
Hesmondhalgh Edward, 7 Humber st
Hoyle Thomas, 8 Chatburn road
Robinson Richard, Chapel hill
Rhodes William, Pitt street
Sanderson John T., Pitt street

Milliners and Dressmakers.

Dagger Mrs. Amy, Pitt street
Earnshaw Miss Mary Ann, 74 Pitt st
Gray James, 12 Berry lane
Greenhalgh Miss Jane, 76a Pitt street
Parkinson Thomas, 79 Pitt street
Price Miss Ethel, Whittingham road
Rae Miss Mary, 58 Pitt street
Rothwell Miss R., 6 Little lane
Thornber Mrs. Alice, Chapel hill
Wilcock Mrs. Elizabeth, Little lane

Painters and Plumbers.

Bamber Edward, 89 Pitt street
Bamber & Ormerod, George street
Bell Richard, 60 Berry lane
Skilbeck William, 1 King street

Saddlers.

Marquis Robert, 35 Pitt street
Moss William, 18 Berry lane

Solicitors.

Jukes Jas., Church street, and *Preston*
Marsden George Herbert, 6 Market pl

Stationers.

Croasdale Thos. (and printer), 9 Pitt st
Knowles Benjamin, 66 Berry lane
Knowles Mrs. Susannah, 111 Mersey st
Knowles William Henry, 16 Berry lane
Riley Richard, 28 Berry lane

Stonemasons and Contractors.

Almond Wm., Oak house, Pitt street
Davis Guy, Berry lane
Fletcher Joseph, Market place
Kay Thomas, Chapel house
Rhodes William, 106 Pitt street
Whittle Robert (plasterer), Whittingham road
Wilcock John, 16 Little lane
Wilkinson Isaac and Sons, 48 Berry lane

Stone Merchants.

Croft Thomas & Sons, Railway and Chapelfield quarries, and *Preston*
Kay Thomas, Chapelfield quarry
Tootle Height Quarry Co., Ltd.; Wm. Hy. Halsall, manager
Wilkinson Isaac and Sons, Nookfold quarry

Surgeons.

Callanan John J., L.R.C.P., L.R.C.S., Newtown
Henriques Ernest St. Clair, M.B., C.M., Pitt street
Jukes George, Old Parsonage

Tailors and Drapers.

Carter Roger, 38 and 39, Pitt street
Coupe William, 11 Pitt street
Gray James, 12 Berry lane
Lorimer Thomas, Pioneer terrace
Parker John, 8 Market place

Veterinary Surgeon.

Rogerson Wm., 51 Pitt st

Watch and Clock Makers.

King Hy. C., Market place, and *Preston*
Pinder Richard, Berry lane
Shortt Frederick, 13 Fell brow
Shuttleworth Bartholomew, 12 King st

Wheelwrights.

Counsell John, Dilworth
Robinson Richard, Chapel hill
Sanderson John T., Pitt street

Carriers.

London and North-Western Railway Co.; Arthur Hy. Willacy, stationmstr
Bretherton Robert, 26 Fell brow

DUTTON

TOWNSHIP is 4 miles from Longridge and 11 from Preston. It is in the Darwen parliamentary division, Amounderness county council division, and Preston Union. It contains 1,825 acres, and the principal land owners are R. K. Fenton, R. R. Rothwell, and Thos. Rymer, Esqrs. The rateable value is £2,046, and the population in 1891 was 236. The local business of the township is managed by a parish council comprising five members.

PARISH COUNCIL.—D. Walmsley, Robert Bailey, J. E. Holden, Jas. Gudgeon, and John Leeming. *Rural District Councillor*, Robert Greenall.

Letters *via* Preston.

Brown James, quarryman
Brown James, junr., quarryman
Farley Mr. John, Bank top
Fenton Rd. K., Esq., Dutton manor
Greenall Miss Ellen, Moor Nook cottage
Greenall James, assistant overseer
Greenall Robt., land agent, Beech house
Gudgeon James, quarryman
Holden Henry, auctioneer and grocer, and beerhouse, Jamieson's Arms
Holden John Edward, joiner
Robinson James, vict., Moor Cock Inn
Seed Wm., stone mrchnt., Intack quarry
Waddington Mr. William, Littletown

Farmers.

Bailey Robert, Huntington hall
Bolton Lancelot, Stydd manor

Bradley William, Duddle farm
Clayton John, Starch house
Duxbury Moses, Smith bottoms
Eastwood John, Pope's farm
Gudgeon Robert, Fell side
Hitchen John, Grimshaw house
Holden Richard, Lower Dutton
Isherwood James, Reddysnape
Kay Roger, Littletown
Leeming John, Panstones
Newhouse William, Lane ends
Nuttall John James, Manor house
Robinson James, Moor Cock Inn
Seed William, Head of Lea
Seed Daniel, Hayhurst
Slater Thomas, Lane ends
Sutton Nicholas, Lower Dutton
Swarbrick Thomas, Dutton hall
Talbot Robert, Bridgefield
Tomlinson George, Hougher fall
Wallbank John, Davis gate
Wallbank Thomas, Dewhurst's house
Walmsley Dennis, Ease barn
Walne Mrs. Susan, Grindlestone hall
Whittaker Thomas, Head of Lea
Worthington Henry, Moor Game hall

RIBCHESTER

Is an ancient village situated on the river Ribble, 7 miles N.N.W. from Blackburn, 11 miles N.E. of Preston, about 29 N.N.W. from Manchester, and 3½ from the Longridge railway station. The township is in the Darwen parliamentary division, Amounderness county council division, and Preston Union. The parish council comprises seven members. The population in 1871 was 1,329; 1881, 1,282; and 1891, 1,265. The rateable value is £4,860 5s. Ribchester retains a certain amount of importance from the fact of its having been a Roman station, and is supposed to be the ancient *Coccium* of Horsley. Many antiquities of the Roman era have been found at different times, some of the most interesting being an altar dedicated to the "mother godesses," and now in the bowling green at Stonyhurst College, found in 1603; and at subsequent periods there have been found an altar to Mars and Victory; the remains of a temple dedicated to Minerva, and a fine altar found in 1833. The *Church*, dedicated to St. Wilfrid, existed in the 13th century, and is a strong, plain, and rather heavy building. It consists of nave, south aisle, choir chapel on the north side, capacious chancel, and square tower containing six bells. The church contains 610 sittings, 366 of which are free. The benefice is a rectory, of the annual value of £300, in the patronage of the Bishop of Manchester, and held by the Rev. Evan Harries. *Stydd*, about a mile from Ribchester, contains the remains of a very ancient chapel, supposed to have been erected during the reign of King Stephen, between 1135 and 1154. It is built of common freestone rubble, and is about 18 feet long and 16 feet high. It is within the district of, and is held by, the rector of Ribchester, who holds a service here on the last Sunday of every month, except in winter time. At one time there was in close proximity to it a hospital belonging to the Knights Templars. In the reign of Henry VIII. the hospital was broken up, and not a vestige remains.

Stydd Lodge *Catholic Chapel* dates from about the year 1790. It is dedicated to SS. Peter and Paul, and will accommodate about 250 persons; Rev. Francis Daniels, pastor. Close to the chapel are the Stydd almshouses, founded by one of the Sherburns, in 1720, for old and infirm women belonging to the Catholic religion.

Knowle Green is a hamlet in the township of Ribchester, about 2 miles N. therefrom, and about 2 miles E. from Longridge. The only

place of worship here is the *Congregational Chapel.* In 1866 the old chapel (now used for school purposes), was re-placed by the present structure. It is a plain stone erection, and will seat 300 persons. The pastor is the Rev. Thomas R. Davies, who succeeded the Rev. Giles Scott, who was pastor here for 30 years.

PARISH COUNCIL.—James Smithies, John Milnes, J. Alston, T. Dewhurst, M. Hardiker, H. Hoyle, and G. Eccles. *Rural District Councillor*, Hy. Hoyle.

Post and Money Order Office at E. Dewhurst's, Blackburn Road, Ribchester. Letters, *via* Preston, arrive 9-0 a.m. and 5-25 p.m., and are despatched at 9-30 a.m. and 6-0 p.m.

Alston James, tailor, Church street
Anderton John, warehouseman, 20 Water street
Aspinall John, police constable, 9 Blackburn road
Barton James, flagger and slater, 39 Church street
Barton Richard, flagger and slater, 9 Green side
Barton William, sewage works manager, 1 Church street
Bolton Adam, draper, 2 Stoneygate lane
Bourn Mr. Robert, White Carr cottage
Brindle John & Co., cotton manufacturers, Ribblesdale mill
Brown John, hairdresser, 66 Church st
Catholic School, Stydd; Miss Lusk
Charnley Mrs. Ellen, 1 Stoneygate lane
Counsell Isaac, grocer, Knowle green
Counsell John, whlwright., Knowle green
Conservative Club, 64 Church street; Rd. Barton, secretary
Croasdale Mr. Alfred, 4 Stoneygate lane
Curran Thomas, draper, Water street
Daniels Rev. Francis (Catholic) Stydd lodge
Davies Rev. Thomas Rhondda (Congregational), Knowle green
Dewhurst Miss Catherine, shopkeeper, 28 Water street
Dewhurst Edmund, tailor and agent for Prudential, 8 Blackburn road
Dewhurst Thomas, clothlooker, 10 Green side
Dolphin William, joiner and wheelwright, Dam side
Duxbury Edward, butcher, Water street
Duxbury William, grocer, Knowle green
Duxbury William, junr., shopman, Knowle green
Eccles Alex., overlooker, 69 Church st
Eccles Geo., mill manager, Strangle st
Eccles James, taper, 73 Church street
Eccles Thomas, cashier, 24 Water st
Fletcher Miss Betsy, 74 Church street
Fletcher John, flagger and slater, 13 Church street
Fletcher Mr. Lawrence, 46 Church st
Fletcher Lee, flagger and slater, 1 Blackburn road
Forrest Alex., sawyer (j.), Knowle green
Gornall John, fried fish dlr., 10 Water st
Greenwood Thomas, taper, 9 Church st
Hamer Wm., confectioner, 42 Church st
Harries Rev. Evan, rector of Ribchester and vicar of Stydd
Hardiker Thomas, butcher, Church st
Hardiker Isaac, carrier, 68 Church st
Hayhurst Thos., beerhouse, Setters' Arms
Hesmondhalgh John, boot and shoe maker, 10 Dam side
Hesmondhalgh Miss Margt., Strangle st
Hodkinson Joseph, police sergeant
Holden Thomas, road foreman, 5 Stoneygate lane
Holding Charles, vict., Red Lion Hotel, Water street
Holt Richard, grocer, 48 Church street
Holt Henry, agent for Prudential, Knowle green
Hothersall Richard, grocer, Water street
Hothersall William, beerhouse, Manor House, Green side
Hoyle Henry, land agent, Water street
Jackson Mrs. Mary, 14 Green side
Jump Miss Elizabeth, Knowle green
Keighley Rd., shoemaker, Knowle green
Knowle Green School; Nathan Leigh
Lakeland Dennis, vict., Hall's Arms, Knowle green
Liberal Club, Dam side; T. Dewhurst, secretary
Loud John, engineer (j.), Alston terrace
Mercer Mr. Thomas, 34 Water street
Molyneaux Miss Martha A., dressmaker, 2 Church street
Molyneaux Matthew, overlooker, 72 Church street
Murray Jas., oatcake baker, 45 Church st
Myers Mr. John, Old Ned's house
National School; John Milnes and Miss Margaret Hesmondhalgh
Norcross John, clogger and shoemaker, Dam end
Patchett Mr. Rd. A., Ribblesdale view
Pinder Jas., vict., White Bull, Water st
Pinder Thomas, bobbin manufacturer, Cage mill
Pye Mr. John, Church street
Ribchester Co-operative Society, Ltd., grocers, &c.; Thomas Eccles, sec.
Ribchester Cotton Manufacturing Co., Limited; Frank Shorrock, manager
Rogerson Wm., blacksmith, Dam side

Ryan James, painter, 13 Dam side
Salisbury Wm., drawer-in, 71 Church st
Shorrock Frank, mill manager, Alston terrace
Simpson William, clogger, 37 Water st
Slater John, vict., Cross Keys
Southworth James, boot and shoe maker, Church street
Talbot Robt. H., butcher, 63 Church st
Tipping Timothy, overlooker, 33 Water street
Walmsley James, beerhouse, Bay Horse Inn, Water street
Walmsley William, vict., White Cross, Knowle green
Walton James, sexton, Waterside
Ward Mr. Bartholomew, 30 Church st
Wareing Mrs. Elizabeth, 2 Green side
Wareing James, vict., Black Bull, Church street
Wells Mrs. Margaret, shopkeeper, Water street
White Carr Mill Co., Limited, bobbin manufacturers
Wilkinson Jas., butcher, 52 Church st
Wilkinson Wm., butcher, 27 Church st
Wilkinson William, grocer and carrier, Brown top
Withington William, engine tenter, 3 Stoneygate lane
Woods William, grocer, 19 Church st
Workhouse; William Armstrong, master

Farmers.

Addison Thomas, Haddock farm
Baines John, Hill house
Bibby Thomas, Higher Alston's farm
Billington John, Lower Boyces
Bolton Henry, Stydd lodge
Bourn Robert, White Carr cottage
Bradley Rt., Manor house, Knowle green
Corbridge Thomas, Tanyard farm
Duxbury Moses, Hall's Arms
Duxbury William, Knowle green
Edelston William, Eatough
Fletcher Lawrence and Mary, Loft shay
Forrest Richard, Greenmore lane
Greenall Terah, Moore house
Hardiker Mark, Cherry gate
Hayhurst Mrs. Elizabeth, Frances green
Hayhurst Thomas, Ward green and Setters' Arms farms
Hesmondhalgh John, Boat house
Hesmondhalgh Margt., Old Buckley hall
Hodgson William, Moor heys
Holden Albert, Cowler brook
Holden Thomas, Eatough brow
Holding Charles, Red Lion
Houghton Henry, Simney nook
Hull John, Tongue farm
Ireland James, Carrwood house
Ireland Nathan, Pinfold farm
Ireland Robert, Moor nook
Ireland Thomas
Isherwood James, Reddy snape
Keighley Ellen and Thomas, Newsomes
Keighley Richard, Fawney
Kenyon Thomas, Ashmoor house
Kerfoot William, Fawney lodge
Knowles Michael, Higher Boyces
Lakeland Denis, Hall's Arms
Nuttall Richard, Francis green
Nuttall Richard, Ward Green cross and Eatough's farms
Nuttall Richard, junior, Lord's farm
Nuttall Thomas, Francis farm
Ogden John, Park Hey house
Pinder James, White Bull
Pinder Thomas, Fir tree
Proctor John, Kay's farm
Riding Samuel, Greenmore lane
Sagar John, Alston's farm
Seed Mrs. Elizabeth, Thompson's farm
Seed John, Kellett's
Sharples John, Moor heys
Sharples William, Greenmore lane
Slater James, Seed green
Slater James, Stoneygate lane
Slater Robert Topham, White carr
Smithies James, New house
Thornber John, Francis green
Tomlinson William, Parsonage
Topham John, Oxhey's farm
Turner Thomas, Wellfield house
Walmsley William, White cross
Wareing James, Black Bull
Watson William, Squire houses
Wilkinson Thomas, Dale hey
Wilkinson William, Buckley hall and Brow top
Wilkinson William, Pope croft

CHIPPING.

This township contains a pleasant village of its own name, on the west bank of the Lowde, 10 miles west from Clitheroe, 12 miles N.N.E. from Preston, 18 miles S.S.E. from Lancaster, and 5 miles N.N.E. from the Longridge railway station. It is in the Darwen parliamentary division, Whalley county council division, and Clitheroe Union. The population of the township in 1851 was 1,134; 1861, 1,074; 1871,

1,113; 1881, 987; and 1891, 862. Rateable value, £7,714. The parish council comprises five members. Chipping has acquired a considerable amount of importance by the formation in 1892 of the new *Military Camp*. The ground selected is a most admirable one for the purpose. Two miles north of Chipping the hills begin to rise sharply, forming a great horse shoe, with the opening towards the village; the ground chosen for camping purposes is between Chipping and the mouth of the horse shoe. The firing points are between the two flanking spurs, and the butts in the bend of the horse shoe. Thus a splendid set of ranges are had. The firing points extend from flank to flank for a mile, and the targets have nearly twice that space. The *Parish Church*, dedicated to St. Bartholomew, consists of nave, north and south aisles, chancel, tower, and porch. All, except the chancel, was restored in 1874, at a cost of £3,000. A church is supposed to have existed here in the 11th century, but the structure which the present church has replaced is said to have been built or re-built in 1510. The font has long been an object of interest, and has on it the monogram I.H.S., the instruments of the passion of our Lord, and other devices. The church contains 442 sittings, all free. The benefice is a vicarage, value £300, in the patronage of the Bishop of Manchester, and held by the Rev. George Burwell, M.A. *St. Mary's Catholic Church* is a plain edifice, but the interior is beautifully decorated. It was built in 1827, and will accommodate about 350 persons. Rev. Isidore John de Gryse is pastor. *Chipping School* was founded in 1684 by the trustees of J. Brabin, Esq., with an estate let for about £70 a year. It is now conducted in accordance with the scheme laid down by the Charity Commissioners, in 1876, and is under government inspection. A new school was erected in 1880, at a cost of about £1,800. There are several other charities for Chipping, including the almshouses, also founded by the same benefactor. The Catholics have a school near their church, attended by about 55 children. Fairs are held at Chipping, on Easter Tuesday and August 24th.

PARISH COUNCIL.—J. Proctor, J. Rhodes, Geo. Mercer, J. Park, J. Mercer, and J. Holden. *Rural District Councillor*, George Lofthouse.

Post, Money Order, and Telegraph Office at Mr. Wm. Towers'. Letters, *via* Preston, arrive at 9-0 a.m., and are despatched at 5-0 p.m.

Atkinson John, gardener
Berry Henry Jas., chairmaker, Kirk mill
Berry Mrs. Martha, vict., Sun Inn
Bleasdale George, butcher
Bleasdale Mrs. Jane
Bolton Joseph, moulder
Brabin's Endowed School; John Y. Rideal and Miss Alice Kenyon
Brennand John, grocer and carrier
Brennand William, carrier
Burwell Rev. Geo., M.A., The Vicarage
Catholic School; Miss Mary Ellen Park
Coupe George, butcher
Curwen Mrs. Ann, shopkeeper
de Gryse Rev. John Isidore (Catholic)
Ellison John, spindle maker (j.)
Ellison Mrs. Margaret, dressmaker
Gardner John, grocer and draper
Harrison John, vict., Tillotson's Arms
Howson Thomas, joiner, Startevants
Hoyle Mark, grocer and draper
Hoyle Thomas, grocer
Irving James, draper, Club lane
Kenyon John, tailor and draper
Leece Richard, grocer
Martin William, moulder, Old hive
Newbould Jas., vict., Dog and Partridge
Nuttall Peter, foreman brass finisher
Parish Club; Richard Proctor, secretary
Parker James W., cabinet maker (j)
Parkinson Mr. William, Loud house
Patchett Mr. John, Kirklee house

Proctor Mrs. Ellen
Proctor Richard, sexton, Old hive
Pye Mrs. Margaret, Ratcliffe house
Rideal John Y., schoolmaster
Robinson William, moulder
Rogerson Henry, vict., Talbot Hotel
Seed Frank, joiner and wheelwright
Seed John, grocer
Seed Mr. John, Dobson cottage
Seed Thomas, grocer, Hesketh lane
Seed William, shopkeeper
Seed William, cowkeeper, Hesketh lane
Seed Wm. Hy., chairmaker (j.), Old hive
Slater Christopher, chairmaker
Slater John, chairmaker (j.)
Smithies Chas. Dickinson, spindle maker, Wolf works
Stevens John, police constable, Kirklee cottages
Timbrell Frederick, boot and shoe maker
Timbrell William, clog and shoe maker
Towers Wm., stationer and postmaster
Tweedy Mr. George, Saunder rake
Tweedy George & Son, iron and brass founders, Saunder Rake works
Tweedy Mr. John Thos., Saunder rake
Walmsley Mrs. Sarah, blacksmith, Club lane
Wilson Edward, mason, Old hive
Wilson Mrs. Hannah, shopkeeper
Wilson John, assurance agent
Wilson Thomas, builder, The Grove
Woods John (Exors. of), corn millers, Chipping mill
Woods John, carter
Woods Thomas, moulder

Farmers.

Arrowsmith John, Windy hills
Baines Mrs. M., Cold coates
Baines John, Gib hey
Bamber Richard, Pale farm
Bee John, New house
Beesley Leonard, Barton hey
Bradley Thomas, Countess hey
Charnley Richard, Waller clough
Charnley Richard, Richmond's
Charnley William, Loud bridge
Coulthurst Miss Dorothy, Radcliffe hall
Coulthurst John, Cock hill
Coupe Mrs., Top o' Saunder
Coupe Mrs., Isaac fields
Dilworth John, Haw clough
Eccles William, Back lane
Ellison James, Loud scales
Ellison John, Fell foot
Garner John, Black hall
Gorst John, Little Elmridge
Handley William, Higher core
Hodkinson George, Isaac's house
Holden James, Cold coates
Holden James, Peacock hey
Holden John, Clark house
Howson Thomas (yeoman), Startevants
Illingworth Mrs., Arbour
Ireland Andrew, Moss side
Kay Mrs. Dorothy, Black moss
Kay Mrs., Abbott barn
Kenyon Cornelius, Knot
Kenyon Festus, Rose greave
Lawson John, Wood gates
Lofthouse George, Town end
Lofthouse Henry
Mercer Brothers, Richmond houses
Mercer Elias, Folly
Mercer George, Black hall
Mercer George, Lower core
Mercer John, Audle stids
Mercer Robert, Crow trees
Mercer Robert, junr., Loud side
Mercer Miss Sarah A., Out Lane head
Mercer Thomas (and cattle dealer), Chipping house
Newbould James, Hesketh lane
Nuttall William, Judd holme
Park John, Black sticks
Parker John, Fish house
Parker William, Loud bridge
Patchett Mrs., Kirk lee
Pinder John, Mossley lea
Procter Henry, Gorse lane
Proctor Arthur, Saddle side
Proctor John, Wolf house
Redmayne Richard, Hesketh end
Rhodes Thomas, Brick house
Richardson William, Nankins
Rogerson Henry, Talbot
Seed Edward, Club farm
Seed Henry, Malt kilns
Seed John, Hall trees
Seed Richard, Parsonage
Seed William, Back lane
Tweedy George, Saunder rake
Walker Richard, Daub hall
Wallbank Edward, Lower parsonage
Walmsley Joseph, Black moss
Walne James, Proctor's farm
Wareing John, Black sticks
Watkinson John, Harling house
Wells John, Wharfe house
Wilkinson Mrs. Elizabeth, Captain Alston's farm
Wilson William, Back lane
Woods John, Church oake
Woods John T., Cuthbert hill
Woods William, Bonds farm

THORNLEY-WITH-WHEATLEY

FORM a joint township, situate between the village of Chipping and Longridge Fell, and distant from a half-mile to five miles from the Longridge railway station, being about 4½ miles in length. It is in the Darwen parliamentary division, Whalley county council division, and Clitheroe Union. The parish council comprises five members. It contains 3,220 statute acres, nearly all the property of the Earl of Derby. Limestone is got here in abundance, and is burned; and there is a brick and tile manufactory, belonging to the Earl of Derby. Most of the land is in grass. Population in 1851, 491; 1861, 409; 1881, 428; and 1891, 330. Rateable value, £3,627 9s. There is at Lee House, about 2½ miles from Longridge, but in this township, a *Catholic Church*, dedicated to St. William, erected about the year 1738, and, after having been closed for some years, was re-opened in 1859. It is a Benedictine mission, and is now under the pastoral charge of the Rev. Joseph R. Morgan, O.S.B.; attached is a cemetery. Thornley School was built in 1880 by the Earl of Derby, and has now an average attendance of 66 children of both sexes.

PARISH COUNCIL.—L. Charnley, W. Seed, John Lancaster, Thos. Procter, and W. Thompson.

Letters *via* Preston.

Anderton Thomas, blacksmith
Charnley Lawrence, joiner (j.), Derby cottage
Gorst John, vict., Derby Arms
Hodkinson Geo., joiner, Cock leach
Morgan Rev. Jph. R., O.S.B., Lee house
Scott Frederick, grocer
Smith Robert, coal agent
Stanley Hon. Algernon F., Wheatley brook
Taylor Joseph, gamekeeper, Elliott's
Thornley Mixed School; Mrs. Elizabeth Bramley
Walmsley William, quarry manager, Fern cottage, Tootle height
Worthington Ambrose, manager, Brick and tile works

Farmers.

Alston James, Eastham's
Bradley Thomas, Priest hill
Brennand William, Moss gate
Charnley James, Townley's farm
Corbridge James (and cattle dealer), Carr side
Eccles Mrs., Goodays
Eccles John, Old house
Fare Cuthbert (and corn dealer), Curtis farm
Fletcher Joseph, Hagg's farm
Helm John (and joiner), Banks
Hitchen William, Birk's farm
Houghton Robert, Billington's
Illingworth Mrs., Arbour
Jump John, Forty acre
Kenyon Thomas, Bradley hall
Kenyon William, Brook house
Lancaster John, Withing reap and New house
Margerison Joseph, Wood top
Mercer Henry, Dale house
Milner William Jenson, Thornley hall and Walne's tenement
Parkinson Robert
Procter Thomas, Wheatley
Proctor Henry, Giles farm
Rhodes James, Woodstraw
Rhodes Isaac, Cock leach
Seed James, Rob's greave
Seed John, Stone croft
Seed William, Higher Cock leach
Sefton Jas., Newhouse and Westhouse
Thompson James, Leach house
Thompson Richard, Ramsclough
Thompson William, Little town
Thornton John, Jenkinson's farm
Walmsley Joseph, Old Rhodes
Walne John, Bradley's
Wallbank Richard, Meghall
Wareing J., Seven Acre farm
Wells Richard, Sharples' house
Wilkinson John, Whitefold
Wilkinson Robert, Lime house
Wilkinson Robert, Fell lane

BROUGHTON

A pleasant township 3¾ miles N. from Preston, is supposed to have taken its name from a Roman fort. The area is 2,367 acres, and its rateable value is £10,054. Population in 1851, 685; 1861, 709; 1871, 601; 1881, 590; and 1891, 610. It is in the parliamentary division of Blackpool, county council division of Amounderness, and Preston Union. The parochial chapelry includes the townships of Broughton and Haighton, with the greater part of Barton. The local affairs are managed by a parish council consisting of five members. The *Church*, dedicated to St. John the Baptist, existed in 1112, and the tower dates from 1533, the only portion of the original fabric now remaining, the other parts having been rebuilt in 1826, when most of the antiquities were destroyed, and with them the chancel and two chapels. Recently the ancient font was restored to its place. A peal of bells and a clock have been placed in the tower; the cost of the former, £289, was defrayed by the late D. Arkwright, Esq., of Preston. It contains 400 sittings, of which 300 are free. The benefice is a vicarage, value £182, in the gift of the representatives of the late Rev. W. Bretherton, and held by the Rev. S. E. Collinson. A *Grammar School*, built here in 1846, is endowed with £110 a year, and governed by nine trustees, of whom three are co-optative. At Fernyhalgh is a *Catholic Chapel*, dedicated in honour of the Blessed Virgin. It was rebuilt in 1796, but a chapel existed here before the 15th century. It will accommodate 250, and is beautifully ornamented, and quite recently a beautiful set of Stations of the Cross were erected, and other improvements effected, including new benches, &c. A handsome new memorial brass rail has been erected in front of the sanctuary where repose the remains of the Rev. Father Lund, a great benefactor of the mission. A very old cemetery cross stands near the well, which is named after our Blessed Lady. Rev. J. O'Reilly is pastor. The *Broughton Catholic Charitable Society*, for the relief of the poor and the spiritual benefit of living and deceased members, was established here in 1787. There are over 2,000 members. The general meetings are held every Whit-Tuesday, and are numerously attended by clergy and laity.

PARISH COUNCIL.—Richard Hardman (chairman), James Bell, Geo. Duckworth, Geo. Jackson, Robert Hargreaves.

Post, Telegraph, and Money Order Office at Mrs. Mary Clarkson's. Letters, *via* Preston, arrive 6-15 a.m. and are despatched at 5-30 p.m.

Alston Miss, St. Mary's house
Ashcroft Daniel, auctioneer, Ashfield
Barton Robt. M., joiner and wheelwright
Bell James, vict., Golden Ball
Blackhurst Charles, M.R.C.V.S., veterinary surgeon
Bridge Wm. Midgley, vict., Black Bull
Broughton Reading Room and Club; R. M. Barton, secretary
Brown Joseph, gent., St. Michael's house
Catholic School, Fernyhalgh; James A. Loughran
Clarke James, Esq., Broughton park
Clarkson Mr. Robert, Durton lane
Collinson Rev. Saml. Edwd., L.Th., vicar
Crompton Mr. John, Rose cottage
Dodgson Mr. William, Prospect house
Eccles Mrs. A., Fernyhalgh
Ellis Albert, police constable
Gooby Mr. Thomas, Broughton cottage
Grammar School; John Yates, master
Green Mr. Alfred, Oak villa
Hardman Rd., joiner and wheelwright
Hargreaves James, grocer
Harrison James L., Esq., Ladywell
Hogg James, teacher of music
Hollins Frank, Esq., J.P., Greyfriars
Holt Richard, agent, Brooklands
Hunt Mr. George T. B., Ingol cottage
Knight William P., coachman

Leigh Mr. John, Oak bank
Lloyd John, agent, Fairholme
Mercer James, R.S.S., blacksmith
Moon Robert, gardener
Myerscough Thomas, clogger
Oliver John S., Esq., J.P., Uplands
O'Reilly Rev. John (Cath.), Fernyhalgh
Phillipson Mr. John
Pope Henry, wheelwright
Smith Richard, blacksmith
Sykes Benjamin, Esq., Priors lea
Thornton Misses Alice and Margaret, Fernyhalgh
Thornton William, saddler
Wilson Edward, Esq., Broughton house

Farmers.

Bibby John, Winder's farm
Bibby Richard, Kay fold
Billsborough William, Sharoe green
Blackhurst John James, Ingol head
Breakell Thomas, Fernyhalgh
Clarkson Thomas, Chapel farm
Davies William, Broughton row
Dodgson William, Prospect house
Duckworth George, Church Hill farm
Duckworth Robert, Bank hall
Eastham John, Broughton row
Forrest Henry, Adamson's farm
Hardman Richard, Old hall
Hargreaves George, Lightfoot house
Hargreaves Robert, Durton lane
Hitchen Enoch, Daniel's farm
Hubberstey William and Margaret, The Grange
Jackson John, Lane end
Jackson Thomas, Bridge cottage
Jacques Wm. (hind), Lightfoot house
Knowles John, Broughton tower
Lee Robert, Sharoe green
Myerscough Mrs. Susan, Sharoe green
Ogden Joseph, Midgery lane
Pope James, Cross house
Pye Thomas, Bank hall
Pye Lawrence, Hollins
Rhodes Mrs. Elizabeth, Beech house
Roocroft Richard, Teg farm
Seed John, Dobson's farm
Sidgreaves John, Sharoe green
Singleton Mrs. Jane, Midgery lane
Swarbrick Mrs. Mary, Fernyhalgh
Swarbrick Thomas, Fernyhalgh
Wilkinson Alfred, Lightfoot cottage
Wilson Mrs., Scot's farm
Worden Henry, Jump's farm, Durton ln

BARTON

Is a township of scattered dwellings, about 5½ miles N.N.W. from Preston, and it is in the parliamentary division of Blackpool, county council division of Amounderness, and Preston Union. Under the Local Government Act, 1894, the hamlet of Newsham, previously forming a portion of the township of Goosnargh-with-Newsham, was added to this township. The parish council comprises five members. The population in 1851 was 370; 1861, 343; 1871, 308; 1881, 368; and 1891, 338. Rateable value, £8,879. On April 22nd, 1895, the foundation stone was laid by the Right Hon. Lord Cross, G.C.B., of a new church, dedicated to *St. Lawrence*. It is in part a memorial of the late C. R. Jacson, Esq., who had subscribed £2,500 towards the cost. Another donation of £2,000 was made by the late Miss Cross. The church was consecrated on July 29th, 1896, the cost of its erection being over £6,000. It is a handsome structure in the decorated English style, designed by Mr. R. K. Freeman, and is faced with Rainhill stone, with a lofty spire. It replaces a church dating from 1845; but a church existed here as early as 1577. The district assigned to this church consists of Newsham, Bilsborrow, Myerscough, and the north end of Barton. There are 400 sittings, of which 100 are free. The benefice, a vicarage, in the gift of the Bishop of Manchester and G. B. H. Marton, Esq., is returned as worth £250, and is now held by the Rev. John D. Harrison, M.A. The *School* was erected in 1848, by Charlotte Jacson, in memory of her husband, George Jacson. At Newsham is a *Catholic Chapel*, rebuilt in 1806, near the site of a

more ancient edifice, dating from 1774. It is dedicated to the Blessed Virgin, and over the door is cut the ever-memorable motto, *In hoc Signo Vinces*. Rev. Edmund Kearney is pastor. Attached is a Catholic School, attended by about 60 children.

PARISH COUNCIL.—William Pye (chairman), Edward Barton, George Hardman, J. H. Logan, Francis Worrell. *Rural District Councillor*, William Pye.

Post Office at Mr. Thomas Bennett's. Letters arrive, *via* Preston, at 8 a.m., and are despatched at 5-30 p.m.

Adams Mrs. K., Newhouse
Archer Mr. George William
Beeson Mr. Robert, the Hollies
Bennett Edmund, vict., Boar's Head
Brewer Mr. Thomas, Deal villa
Burn Mr. James, Dover villa
Catholic School, Newsham; Miss Margt. Moran and Miss Annie Bradshaw
Clarkson Mr. William, Ivy cottage
Crozier Ralph, platelayer
Gornall William, gardener, Barton cross
Gregson Richd., joiner and wheelwright, East view
Grimshaw Mr. Nicholas, Windsor villa
Harrison Rev. John Denby, M.A., vicar
Haydock George, Station master
Healey John, Esq., J.P.
Hughes Francis, police constable
Jones Jph., auctioneer, Barton cottage
Kearney Rev. Edmd. (Cath.), Newsham
Jackson Mr. John, Loretto cottage
Jackson Geo., gardener, Windsor villas
Leigh Mrs. Alice, Newsham lodge
Littler Mr. Henry, Hollowforth
Logan John H., land and estate agent, Hepgreave
Miller Mr. Matthew, Newsham
National School; Miss Hannah Carlisle
Parkinson Miss, Newsham
Proctor George, gardener
Robinson Mr. James, Newsham
Sandham J. J., assistant overseer
Sandham William, coachman
Smith William, Esq., Newsham house
Swarbrick Mrs. Elizabeth, Newsham
Turner John, sexton
Wallbank Thomas, corn miller
Ward Thomas, vict., Shuttleworth Arms
Whewell Mr. James Henry
Winder Miss, East view
Worrall Mr. Francis

Farmers.

Alston Thomas
Ashworth John, The Grange
Barker William Robert, Holly farm
Barton Edward, Jack nook
Bee John, Bell fold
Bibby William, Hill top
Clarkson Thomas, Raby's farm
Clarkson Thomas, Church farm
Coates Thomas, Harrison's hill
Corless George, Park head
Cornall William, Blacow house
Dickinson Frederick, Halliday's farm
Drinkall Thomas, Crow hall
Eccles John, Green lane
Ellison Ellen, Mount pleasant
Fish Levi, Blacow's farm
Hall Elizabeth, Park farm
Hardman Geo., Cross and Helm's farms
Hargreaves Misses Margaret and Mary
Hargreaves James (and grocer)
Hargreaves John A., Pope's farm
Hogg James, Barton cross
Hoole W. (and joiner), Threlfall's farm
Jackson John, Hooles farm
Jackson Mrs. Mary A., Newsham hall
Jolly William, Old hall
Lawson George and John
Martin Robert, Hudson's hill
Mason George, Beesley's farm
Mason John, Anderton fold
Mercer Thomas, Boggart house
Parkinson John, Hollowforth
Pemberton John, Threlfall's farm
Proctor Miss Elizabeth, Tarn house
Proctor Henry, Fisher's farm
Pye William, Cardwell's farm
Rogerson Richard, Planks
Sandham Miss Ellen, Hoole fold
Simpson James, Tunsteads
Stanley Job, Sheardley fold
Walmsley Mrs. Elizabeth, Thistleton
Wearing Thomas, Abbot's farm
Whittaker John, Fazackerley farm
Wilkinson James, Billington farm
Wood Joseph, Cross house

WOODPLUMPTON.

THIS township has a village of its own name 4½ miles N.W. from Preston, with the hamlets of *Bartle*, 3½ miles; *Catforth*, 6 miles; and *Eaves*, 6½ miles from that town. It is in the Blackpool parliamentary division, in the Amounderness county council division, and in the

Preston Union. For parochial government the parish is divided into two wards, viz., Plumpton and Catforth, each returning four members to the parish council. It contains 4,970 acres, mostly the property of Charles A. Birley, Esq., Colonel Bidduph, and Messrs. Stott, Thomas Miller, Thomas Smith, and Bailey; and its rateable value is £12,609. Population in 1861, 1,462; 1871, 1,284; 1881, 1,239; and 1891, 1,184. The *Church*, dedicated to St. Anne, existed in 1577, and was rebuilt in 1630. It is a triple-roofed building, and consists of nave, chancel, and two side aisles. The chancel window is of stained glass. There are 450 sittings, all free. The church has recently been restored at a considerable cost, and was re-opened on the 26th May, 1900. The benefice is a vicarage, value £150, in the patronage of the vicar of St. Michael's-on-Wyre, and in the incumbency of the Rev. Ernest Turner Millard. A very good *School* was erected here a few years ago. The *Catholic Chapel* at Cottam, in this township, was erected in 1793, in lieu of an older one which was rebuilt in 1748, the original chapel having been destroyed by a Vandalic mob in 1746. The interior has lately been completely restored and renovated. A Lady chapel and altar have been added, an organ gallery erected, additional windows put in, and a marble high altar has replaced the old wooden one. The church, being cleared of debt, was consecrated by the Right Rev. Dr. Whiteside, Bishop of Liverpool, on October 25th, 1894. This sacred edifice is dedicated to St. Andrew the Apostle, and is under the pastoral care of the Rev. Joseph Barker. There is here also a school. At Catforth is another *Catholic Chapel*, dedicated to St. Robert, and erected in 1877, principally through the exertions of the present Bishop of Salford, Dr. Bilsborrow, then the pastor of Newsham Chapel, who likewise provided a school for the children. The Rev. John Tomlinson is the present pastor. The *Wesleyans* and the *Primitive Methodists* have each a chapel in the township, the former built in 1819, and the latter in 1863.

PARISH COUNCIL.—Charles A. Birley, William Hartley, Wm. Walmsley, Abraham Carlisle (Plumpton), Thomas Holden, William Townson, W. Cornall, Edward Turner (Catforth). *Rural District Councillors*, Thomas Miller, William Miller.

Post Office at Jowett Coulton's. Letters, *via* Preston, arrive at 7-30 a.m., and are despatched at 4-30 p.m.

Post Office at Margaret Almond's, Catforth. Letters *via* Preston.

Abbott Peter, tailor, Catforth
Almond Mrs. Margaret, postmistress, Catforth
Alston Mrs. Ann, Whittle Hill cottage
Ashcroft Thomas, sanitary inspector, Rural District Council, Hope villa
Barker Rev. Joseph (Catholic), Cottam
Barton John, vict., Birley Arms, Bartle
Birley Major Chas. Addison, Bartle hall
Canton Benjamin, police constable
Cartmell Mr. John, Woodplumpton lodge
Catholic Schools, Cottam; Miss Sarah Ann Bibby. *Catforth*; Miss S. Hart
Catterall John, vict., Plough, Eaves
Charnley Nathan, market grdnr., Bartle
Clayton James, vict., Wheat Sheaf
Coulton Jowett, grocer and postmaster
Cranston Tom, vict., Red Lion, Catforth
Cross Miss Fanny, Bartle
Foster Mrs. William, Fell view
Hesketh William, joiner (j.), Catforth
Jackson Mrs., Newsham hall
Jenkinson Wm., beerhouse, Bay Horse
Lingard Mr. Robert, Moorside
Livesey Richard, vict., Running Pump
Margerison Mr. George, Haydock grange
Millard Rev. Ernest Turner, vicar
Miller John, architect and surveyor, Woodplumpton house
Miller Thomas, land agent, Woodplumpton house
National Schools; Joshua Littlewood; *Catforth*, Walter P. Standen
Owtram Mr. Herbert H., Barnfield
Parkinson George, shoemaker
Parkinson William, blacksmith, Bartle
Pedder Miss Augusta, Fairfield, Cottam
Porter Edward, joiner, Catforth

Preston Thomas, hind, Crow trees
Ray James, coachbuilder and wheelwright, Cottam
Rigby John, coal merchant
Smith Frederick William, oil dealer, Whittle Hill house
Smith Edward, vict., De Tabley Arms
Smith Mr. Catherine, shopkpr., Bartle
Thompson Mr. John, Grove house
Tindsley Mr. John, Brookfield cottage
Tomlinson Rev. John (Catholic), Catforth
Townson Mr. William, Moorside
Walmsley Mr. Wm., Westfield, Cottam

Farmers.

Almond Hugh, Catforth
Almond T. B. J. and E., Eaves
Almond Mrs., Mayor's farm, Plumpton
Almond Mrs. Mary, Barnfield, Bartle
Alston Thomas, Hollowforth
Ashton Henry, Thorntree farm
Ashworth Joseph, Woodplumpton hall
Ashworth William, Woodplumpton
Bailey William, Bartle
Baines Robert, Lewth
Baron Thomas, Catforth
Bamber John, Catforth
Beesley Mary, Bartle
Billington William, Hedge farm
Bland Robert, Hollowforth
Brindle Mrs. Frances, Lund's farm
Brown William, Woodfold, Catforth
Carlisle Abraham
Carter James, Yew tree
Catterall John, Catforth
Catterall Thomas, Worden house
Catterall William, Eaves
Catterall William, Hill house
Collinson Christopher, Lower house, Catforth
Cookson John, Hollowforth
Cookson William, Plumpton
Cornall Thomas, Chapel farm, Catforth
Cornall William, Clarkson green
Cross Adam, Eaves
Cross Thomas, Whittle hill
Davies John, Cuck-stool
Dickinson Hugh, Black leach
Eccles Mrs. Mary Ann, Raikes farm
Eccles Richard Gaskell, Clarkson green
Etherington Mrs. Mary, Moor side
Etherington Richard, Catforth
Etherington Thomas, junr., Moss side
Etherington William, Plumpton
Gaskell Richard, Catforth
Gregson Thomas, Pop hall, Catforth
Gregson William, Bartle
Grimbaldeston John, School farm, Cottam
Hall Jacob, Eaves
Hargreaves Robert, Catforth
Hargreaves Thomas, Newsham lane
Harrison William, Old Vicarage
Harrison William, Moor hall
Hartley William, Ambrose hall
Helm John, Eaves
Hodson Anthony, Black leach
Hodson William, Eaves cottage
Holden Thomas, Eaves
Hornby John Woods (yeoman), Yew trees, Catforth
Kellett William, Plumpton
Kirby Ellis, Woodplumpton
Kirby William, Catforth hall
Kitchen Thomas, Bell fold
Knowles James, Catforth
Lawson George (and cattle dealer), Newsham hall
Leigh John, Whittle hill
Leigh Mrs. Alice, Plumpton
Lingard Henry, Hill house, Eaves
Lingard John, Eaves
Livesey Joseph, Ward's farm
Longworth Mrs., Eaves
Marsh Wm., Lewton house, Catforth
Miller Robert, Old house, Catforth
Miller William, Catforth
Nelson Thomas, Whittle hill
Parker Peter, Eaves
Parkinson George, Plumpton
Parkinson John, Hollowforth
Porter William, Eaves
Procter Agnes, Swillbrook cottage
Procter Miss Ann, Blackpole
Procter John, Eaves
Procter William, Rosemary farm, Bartle
Pye Elizabeth, Stott's farm, Bartle
Ribchester Samuel, Catforth
Rigby Robert (and seedsman), Catforth
Rigby William, Clarkson green
Robinson Christopher, Houghton house, Bartle
Robinson John, Catforth
Roe Richard, Woodplumpton
Roe Thomas, Woodplumpton
Rogerson John, Crow trees
Sanderson John, Moss house, Catforth
Sanderson William, Willacy farm
Sawyer William (and blacksmith), Wood fold
Sidgreaves James, Bartle
Sharples Edward, Bartle
Sharples George, Catforth
Smith James, Bartle
Sudell Edward, Catforth
Sudell William, Bartle
Swarbrick Richard, Plumpton
Taylor James, Adamsons
Thompson Thomas (yeoman), Pointer hs
Thornton Robert, Plumpton
Threlfall John, Catforth
Tomlinson Matthew
Townsend Thomas, Catforth
Townson Edwin, Swillbrook
Tunstall Robert., Eaves
Turner John Thomas, Rolling pin
Tuson John, Eaves

Varley Richard, Church farm
Wallbank James, farmer
Wallbank Richard, Bartle
Walmsley Thomas, Bartle
Ward Mrs. Mary, Eaves
Wareing George, Bartle
Watson William, Blackpole, Eaves
Whalley George, Moorside
Whalley Elizabeth, Whittle hill
Wilding Mrs. and Sons
Wilkinson A., Bartle
Williams Frederick, Moor hall, Bartle
Wilson Edward, Bartle
Wilson John, Brookfield house, Bartle

Lea, Ashton, Ingol, and Cottam.

GIVE name to a township which extends from the western extremity of Preston to about 4½ miles from that town. The rural portion is in the parliamentary division of Blackpool, and county council division of Amounderness, and it is in the Preston Union. It contains 3,487 acres, belonging to several owners; but Sir James de Hoghton, Bart., owns most of the hamlet of Lea and Ashton. He is also lord of the manors of Lea and Ashton. The population of the township in 1851 was 773; 1861, 911; 1871, 2,081; 1881, 2,913; and 1891, 4,365. This great increase must be attributed to the number of houses built in Ashton of recent years. This portion of the township is in the borough of Preston. Rateable value, including the portion in borough of Preston, £27,930; that of the rural portion is £12,186. *Tulketh Hall*, a castellated building near Preston, is memorable as the spot where the monks of Furness were first seated on their arrival from Normandy in 1124, when it was the seat of Marmaduke Tulketh. It is now in possession of the *Brothers of Charity*, and used as a home for working boys and infirm boys. *St. Andrew's Church*, Ashton, was built in 1836, and restored and renovated in 1873. It is in the Gothic style of architecture. The benefice is held by the Rev. A. W. Wiseman, M.A.—(See Preston.) The *National School* was built 1842. At Lea is a *Catholic Chapel*, erected in 1800, which is under the pastoral charge of the Rev. James Gardner. Here is also a school, built in 1852. *Lea School* was endowed in 1784 by Samuel Neald, with property which now lets for above £80 a year.

(The Directory of Ashton is included with that of Preston.

PARISH COUNCIL.—Rd. Banks, John Battersby, Rt. Cowburn, Jonathan Fowler, T. H. Myres, G. Turner.

Barker Rev. Joseph (Catholic), Cottam
Bertwistle Mrs. Elizabeth Ellen, vict., Lea Gate, Lea
Catholic School, Lea; Miss Elizabeth Swarbrick
Catholic School, Cottam; Miss Sarah Ann Bibby
Campbell Mrs., The Briars
Catterall Mrs., Lea Holme
Critchley Peter, vict., Saddle Inn (and market gardener), Lea
Cross Miss Annie, Cottam
Dennison John, coachman, Cottam
Earl George, police sergeant, Lea
Embery Hy., market gardener, Lea rd
Embery Josias, grocer and provision dealer, Lea town
Fazackerley Henry, market gardener, Cottam
Fletcher Lawrence, farm bailiff, Westleigh cottage
Fletcher William, coachman, Lea
Gardner Rev. James (Catholic), Lea
Gregory Mr. John, Fern cottage
Halliwell Nicholas, vict., Smiths' Arms, Lea town
Harrison John, bailiff, Tong farm
Hayhurst Mrs. Margaret A., Bleak hs
Hewitt Mr. Hugh, Fair view
Lea Endowed School (Nealds); Mrs. E. M. Partington
Leigh John, Esq., Westleigh
Leigh Mr. John, Oak house, Ingol
Mahoney Mrs., Alma villas, Lea

Miller Joseph, nurseryman and market gardener, Beechwood
Moon Mrs. Mary, Kiln cottage, Lea
Myres Thos. Harrison, Esq., Lea lodge
Parkinson Mr. Wm., Field nook, Ingol
Pedder Miss Augusta, Fairfield house
Prescott John, nurseryman, Cottam
Preston and Cottam Hall Brick and Tile Co., Limtd.; and at *Preston;* G. Starkie, secretary
Rawcliffe Mr. John, Floraby, Lea
Reeder Mr. Thos., Tenterton house, Ingol
Ribchester Mr. Jas., Laburnum hs, Lea
Salisbury Thomas, wheelwright, Ashton
Smith Mrs. Catherine, grocer, Cottam
Smith Mr. George, Ingol house
Sowerbutts Simeon, gardener
Swan Richard, joiner, Rural cottage
Tuson Mr. James, Rose cottage
Tuson John, pointsman, Oak cottage
Walmsley Mrs. Mary, Post office, Cottam
Walmsley Mr. Paul, Ingol lodge
Walmsley Mr. Wm., Westfield, Cottam
Webster Mr. Jas., Carmel mount, Ingol
Whaite Mary, fruiterer, Ingol
Yates William, station master, Lea

Farmers.

Allen George, Ward's farm
Austin Robert, Vine house
Bailey Lawrence, Byers farm, Lea
Bates Thomas, Ash farm
Battersby Robert, Raikes farm, Lea
Baines Richard, Five Lane ends, Ashton
Beesley William, Halsall farm, Lea
Bradley Robert Corless and William, Cottam hall
Chamley Robert, Pear Tree farm
Coupe Thomas, Lea
Cowburn Robert, Ingol
Cross Anthony, Tag farm, Ingol
Dobson James, Mason fold, Lea
Fowler Jonathan, Ashton
Furness John William, Tile hall, Lea
Garlick Thomas, Woodfield, Cottam
Harrison James, Lea house
Harrison Jas., Valentine house, Cottam
Harrison John, Tong farm
Harrison Thos., Salisbury house, Cottam
Hooton Henry, Lea hall
Hully Isaac, Dane's pad
Hunt George T. B., Ingol cottage
Kirkbride Joseph, Lea Old hall
Miller Joseph, Beechwood
Moon Henry, Lea town
Nixon John, Harrison's house, Lea
Pollitt William, Cottam
Potter Rd. (Exors. of), Lea Middle hall
Reeder Samuel, Clockhouse, Lea
Roberts William, Whitefield cottage
Singleton Ralph, Hoyle's farm
Singleton Richard, Earl's farm, Lea
Smith Edward, Raikes farm, Lea
Smith John, Brewer house
Sudell Mrs. Jane, Lea
Swann Robert, Smith's place, Lea
Thompson John, Lea
Turner George, Pool house, Ingol
Wilson Edward, Maxey house, Cottam
Worthington John, Grimshaw cottage

KIRKHAM.

THIS is an ancient market town, 8 miles W. from Preston and 11 miles S.S.E. from Blackpool, and in the latter parliamentary division. It is in the Fylde county council division and Union, and is governed by a district council of nine members. Considerable improvements have been made here within the last few years, and a good deal of trade is carried on in the town and neighbourhood. The railway station is an important one, and near it is a superior hotel, replete with every convenience. The township contains 857 statute acres, and its rateable value is £11,306. Population in 1851, 2,799; 1861, 3,370; 1871, 3,593; 1881, 3,840; and 1891, 4,003. The *Church* was conferred by Roger de Poicton on the Abbey of Shrewsbury. It is dedicated to St. Michael, and existed in 1066; but all, except the tower and part of the chancel, was rebuilt in 1822, at a cost of £5,000. The chancel was rebuilt in 1853, and the whole of the interior has been re-seated and the walls ornamented, at a cost of £800. The tower was rebuilt in 1843-4, and, with the spire, is 156 feet high. The windows are lancet-formed, and that in the east end is of stained glass, presented by the late A. L. Birley, Esq. The lectern is a brass

eagle with expanded wings, and is to the memory of the late T. L. Birley, Esq. The church is spacious, being capable of accommodating 1,400 person, and there are 750 free sittings. The benefice is a vicarage, value £750, in the patronage of Christ Church, Oxford, and is held by the Rev. Henry W. Mason, M.A., hon. canon of Manchester. The ecclesiastical parish includes also Medlar-with-Wesham. The school-room, at Wesham, where service was formerly held, having become quite inadequate to supply the spiritual needs of the increasing population of this neighbourhood, a new church has been erected to supply the deficiency. It is named *Christ Church*, and is utilised as a chapel-of-ease to Kirkham. The foundation stone was laid June 30th, 1892, by the late Lady E. C. Clifton, and the church was consecrated by Bishop Moorhouse, September 27th, 1894. The cost of building was £3,350. The structure is of the 14th century style of architecture, and is built of brick, with Runcorn stone dressings, and the roof with red tiles. Provision has been made so that a chancel arch and organ chamber, as well as a square turret, can be added at any future time. The church is seated with open pine benches, and will accommodate 300 persons. The designs were supplied by Messrs. Paley & Austin, of Lancaster, and services are conducted by the clergy of Kirkham parish church. The *Catholic Church* at the Willows is dedicated to St. John the Evangelist, and consists of nave, aisles, chancel, south porch, and a graceful octagonal spire, 110 feet in height, with a peal of six fine-toned bells. On the south side of the chancel is the Lady Chapel, and on the north the Chapel of the Holy Cross. The former contains two elegantly-painted windows; and the altar, which is of Caen stone, is most artistically carved. The window in the Chapel of the Holy Cross is also of a very gorgeous description, and is divided into three lights; the centre one contains a full-length figure of St. Helena bearing the true Cross, and the side lights are emblazoned with flaming cherubim holding the emblems of the passion and crucifixion. The high altar, also of Caen stone, is exquisitely sculptured, and the reredos and tabernacle are richly gilt. In 1894 a large gilt statue of St. Peter was placed in the church, and in 1896-7 the church was greatly improved. The floor was lowered and the sanctuary opened out by the removal of a screen. New Stations of the Cross were erected, and new Sacristies added from the designs of Pugin. The church was designed by the elder Pugin, who has left upon it the impress of his great mind, and built by Father Sherburn, who lived at the Willows over 40 years, and died in 1854. It was consecrated April 22nd, 1845, and is capable of accommodating nearly 600 persons. It has superseded the chapel at the Willows, which was built in 1809, the ancient chapel having been at Mowbreck Hall. Rev. Francis Gillow is the priest in charge of this mission. A plot of ground situated to the south of the Catholic Church was purchased for the sum of £300, and has been converted into a cemetery. It has been walled round, and catacombs have been built in the centre, under the cemetery cross. It is a great addition to the town of Kirkham, and is ornamented with a variety of shrubs, which greatly enhance its beauty. The whole expense incurred was about £1,200. The Catholic population of the parish is 1,527. A new *Congregational Church*, situated in Poulton Street, the foundation stone of which was laid on

July 2nd, 1896, was opened June 19th, 1897. It is a neat building in the Elizabethan style of architecture, and the total cost of the edifice and site was £3,500. This has superseded the old Independent Chapel, first built in 1793, and rebuilt in 1820. Rev. John S. Langley, minister. The *Wesleyans* have also a good chapel here. The *National Schools* at Kirkham have recently been enlarged by the addition of 120 places at a cost of £925; and at the Willows is an *Endowed Catholic School*; a new girls' school was added in 1871, so that there is now room for 340 children.

The *Grammar School* is a very old and well-endowed foundation. It dates from 1549, and was a free Grammar School till re-modelled by the Endowed Schools' Commissioners in 1880. The buildings, comprising master's house and garden, big school room, class rooms, and laboratory, together with a large playground and tennis courts, are situated close to the church, and are practically outside the town. From the endowments and other sources there are scholarships of the annual value of between £200 and £300, including two leaving scholarships of £50 each, which are tenable at the universities or other places of education approved of by the Governors. The laboratory, which has recently been fitted up, is probably one of the most complete of its kind in the Fylde district, and affords accommodation for a large number of students in analytical work. The head master is the Rev. E. Spry Leverton, M.A., F.R.A.S., while the science teaching is under the supervision of Mr. A. R. Godfrey, B.A., Camb., Int. B.Sc., Lond., the second master. The Governors have in hand a scheme for the purchase of a large plot of land for the erection of new school buildings, together with a new house for the head master, and extensive playing fields, and it is hoped that this enlargement and improvement of the school will enable it to take its place as a chief centre of Secondary Education for the Fylde district.

A new *High School for Girls* will shortly be erected in the village by the Worshipful Company of Drapers, the total cost of the building being estimated at £4,000. The plans, which will shortly be submitted to the Charity Commissioners, have already been prepared. The Company will elect six governors, who will act in conjunction with those of the Grammar School. The funds for the erection will be drawn from the Colebourne Charity, which was founded by Mr. Colebourne, a former native of the district.

The *Gasworks*, erected in Orders Lane in 1839, and reconstructed in 1882, contain two holders, and the annual consumption of gas is about 10,000,000 cubic feet. James H. Woodward, secretary.

The *Kirkham Institute*, opened October, 1896, is held in the building formerly occupied as offices by the Fylde Waterworks Co., in Poulton Street. It has a reading room, well supplied with newspapers, &c., and a billiard room. Mr. Frank Hill, secretary.

Kirkham Savings Bank was established in 1844, and the balance to depositors at the present time amounts to over £52,575. Mr. John Hall is secretary and actuary to this useful institution. The *London City and Midland Banking Company, Limited*, and the *Lancaster Banking Company* have each a branch at Kirkham. *Petty Sessions* are held at the Court House every alternate Wednesday, and the clerk is Mr. W. J. Dickson, and he is also clerk to the Urban District

Council. The *County Constabulary Office* is in Freckleton Street, and the Drill Hall of the *5th L.V.A.* in Birley Street. The *Workhouse* for the Fylde Union was built in 1844, at a cost of £5,399 7s. 9d., and enlarged in 1864. In 1888 a new infectious ward was opened. It is capable of receiving about 260 paupers; and the union embraces 25 townships. The present building is about to be abolished, and a new structure, more in accordance with the requirements of present Poor Law administration, erected in its stead. The estimated cost for the new building is £40,000, exclusive of land, and it is to be built at Wesham, on a site purchased from Lord Derby. Mr. Fred. H. Brown is clerk to the Board of Guardians and superintendent registrar. Annual Fairs are held 4th and 5th February, 28th and 29th April, and 18th and 19th October. The largest landowners are the Earl of Derby, J. T. Clifton, Esq., and the Birley family.

URBAN DISTRICT COUNCIL.—Office, Station road. Edward Porter (chairman), Jas. Bennett, Wm. Bradley, H. S. Ward, T. Wilcock, J. T. Gornall, W. Benson, Thomas Royles, and J. A. Nicholsan. W. J. Dickson, *clerk*. *Guardians*, Robert Cross and Edward Porter.

Post, Money Order, and Telegraph Office, 25, Poulton street. John Rigby, postmaster. Letters despatched, *via* Preston, 10-40 a.m., and 1-40, 5-20, and 8-10 p.m. Delivery commences 7 a.m., 1-10 and 5-10 p.m.

Post, Money Order, and Telegraph Office, Wesham. Mrs. M. Riding, postmistress. Letters despatched, *via* Preston, 10-45 a.m., 4-25 and 8-30 p.m. Delivery commences 6-30 a.m., 1-30 and 5-30 p.m.

MISCELLANY.

Adamson Miss Dorothy, 75 Ribby terrace
Aiken William, foreman porter, 7 Billington Street east
Ainsworth John Thomas, manager, 12 Garstang Road north
Ashcroft John, police constable, 11 Freckleton street
Aspin Thomas, pavior (j.), 4 Dyer street
Aspin William, postman, Poulton street
Atkinson John, pol. con., Freckleton st
Axton William Walt., apartments, Shepherd house, 15 Preston street
Bagshaw William Henry, carter, 8 Birley street
Ball John, cowkeeper, Marsden street
Ball Isaac, threshing machine proprtr., Market street
Balshaw William, county court bailiff, 24 Poulton street
Bamber Mr. Thomas, 88 Garstang Road north
Banks Josiah, traveller, 19 Preston st
Barlow Henry, bookkeeper, 55 Preston st
Barlow Mrs. Ann, 7 Smith street
Barnes Richard, labourer, 58 Garstang Road north
Barnes Mr. Rd., 80 Garstang Road nth
Barrett Mr. John, Moorfield
Barton Mr. James, 2 Dyer street
Battersby Henry, water inspector, 1 Birley street
Bee Miss Jane, 43 Moor street
Beech Jas., station mstr., 113 Station rd
Bennett Arthur E., clerk in County Court office, Station road
Bennett William, bricklayer (j.), 11 Sunny bank
Benson Miss Isabella, 73 Station road
Benson John, platelayer, 49 Garstang rd
Benson John, eng. tntr., 5 Sunny bank
Benson Robert, joiner, 39 Moor street
Benson Mr. Richard, 46 Poulton street
Benson William, labourer, 17 Moor st
Berry Miss Mary, 98 Garstang Road nth
Bickerstaffe Rd., sexton, 98 Willows ter
Bickerstaffe Thos., platelyr., 12 Moor st
Billington Mr. George, 5 Ward street
Billsborough William, farmer, 96 Willows terrace
Birch Edward, spinner, 38 Preston st
Birch James, spinner, 35 Preston street
Birch William Thos., stoker, 15 Dyer st
Birket Henry, gardener, 26 Church st
Birley Misses Ada and Helen Maud, Hill side
Birley Henry Langton, Esq., Carr hill
Birley John Leyland, Esq., Milbanke
Blackoe George, registrar of births and deaths, 48 Ribby road

Bolton Mrs Nancy, 51 Station road
Boulton Mr. Thos. S., 25 Sunny bank
Bowdler Richd. Hope, Esq., The Square
Bradley Miss Alice, 12 Church street
Bragg George, ostler, 97 Station road
Breakell Mr. William, 7 Marquis street
Brown Fred. H., clerk to Guardians and supt. registrar, Station road
Brown Thos., watchman, 50 Marsden st
Brown William, secretary to Co-operative Society, 5 Garden street
Burgess James, joiner (j.), 6 Dyer street
Butler Mrs. Ann Ellen, 42 Preston st
Butler Edwd., parish clerk, 13 Preston st
Butler Mrs. Ellen, 35 Moor street
Butler Mrs. Ellen, 13 Church street
Butler Matthew, porter, 105 Station rd
Camp Mr. Samuel E., Stanley street
Camp Samuel, joiner (j.), 1 Best street
Carrington Thos., clerk, The Moor
Carter Mrs. Alice, 75 Station road
Cattanach Donald, police constable, Freckleton street
Catterall Robert, driver, 64 Garstang Road north
Charlton Mrs. Mary, 32 Poulton street
Charnley William, carrier (j.), 56 Billington Street east
Clark Albert, engineer, 52 Ribby road
Clarkson Benj., spinner, 27 Sunny bank
Clarkson Mr. John, 15 Ward street
Clarkson Joseph, baker (j.), 85 Station rd
Clegg Mr. William, 48 Poulton street
Cookson Mrs. Eliz., 64 Freckleton street
Cookson Robert, supt. Fire Brigade station, Orders lane
Cookson Wm., plumber (j.), 24 Church st
Coop John William, police constable, Poulton street
Cornall Hugh, glass and china dealer, 44 Station road
County Court Office, Station road; R. F. Addie, registrar
Crane Henry, pointsman, 33 Church st
Crane Richard, pointsman, Preston st
Crane Robert, signalman, 59 Preston st
Crompton William, miller (j.), Garstang Road north, Wesham
Crook Misses Mary J. and Elizabeth A., 54 Ribby road
Crook James, manager, Gas Co., 2 Orders lane
Crook William, driver, 9 Sunny bank
Crosby Arthur, police sergeant, 39 Preston street
Cross Chris., labourer, 58 Preston street
Cross Miss Elizabeth, Willow grove
d'Heurter Rev. Fred. (Catholic), St. Joseph's, Wesham
Dickinson John, sawyer, 61 Station rd
Dickinson Joseph, tailor's manager, 66 Poulton street
Dobson John, sexton, 20 Church street
Dodd Benj., smith (j.), 3 Ward street
Draper James, steward of Institute, Poulton street
Drill Hall, L.V.A.; Major Ryland
Edge Mrs. Alice, 21 Livingstone view, Wesham
Edge Ellis R., police constable, 33 Laburnum terrace
Etchells Herbert F. H., inspector of weights and measures, 67 Station rd
Fair Miss Ann Jane, 76 Addison terrace
Fairclough Thomas, mason (j.), 30 Orders lane
Fenton John, police sergt., Freckleton st
Fenton John, postman, 79 Ribby ter
Fire Brigade Station, Orders lane; Robert Cookson, superintendent
Fisher Mr. James, 11 Birley street
Fleetwood Edward, collector of income tax, 95 Station road
Fleetwood Joseph Edward, clerk, 33 Preston street
Fleetwood Octavius, smith (j.), 27 Moor street
Fleetwood Mr. Richard, 31 Preston st
Fleetwood Mr. Wm., 53 Garstang road
Forshaw Mrs. Maria, 1 Segar street, Wesham
Foster J., lodging house, Freckleton st
Foster John, spinner, 53 Station road, Wesham
Fylde Union Workhouse; Frederick H. Brown, clerk to Guardians; John O. and Mrs. E. Trickey, master and matron; Rev. E. S. Leverton, hon. chaplain
Gardner Chris., spinner, 13 Church st
Gardner Mrs. Jane, 50 Preston street
Gardner John Ormerod, traveller, 37 Moor street
Gardner Lawrence, bootmaker (j.), 32 Orders lane
Gardner Mrs. Magdalene, 7 Ward street
Gardner Mr. Thomas, 50 Ribby road
Gardner Wm., clerk in County Court office, 60 Marsden street
Garlick William, pointsman, 9 Billington Street east
Gill Mrs. Alice, 19 Livingstone view, Wesham
Gillett Mrs. Elizabeth, 17 Livingstone view, Wesham
Gillett Nicholas, spinner, 11 Station road, Wesham
Gillett Richard, farmer, 14 Ward st
Gillett Robt., pointsman, 47 Garstang rd
Gillow Rev. Francis (Catholic), The Willows
Godfrey A. R., B.A., Int. B.Sc., second master Grammar School, 67 Ribby rd
Gornall Miss Bridget, 32 Moor street
Green Henry, engine driver, 7 Church st
Green John, signalman, 29 Sunny bank
Greenhalgh Mrs. Ann, 26 Orders lane
Gregson Thomas, weaver, 54 Marsden st

Hall John, incorporated accountant, 40 Poulton street
Halsall Henry, tailor (j.), 51 Preston st
Halsall Robert, postman, 31 Laburnum terrace, Wesham
Hamilton W. J., drawing and preparatory master, Grammar schl., Church st
Hardman Mrs. Ellen, 78 Addison ter
Hardman Mrs. Rachel, 15 Moor street
Hardman Thurstan, joiner, 13 Moor st
Hargreaves Mrs. Sarah, 17 Poulton st
Harrington William, overlooker, 29 Laburnum terrace, Wesham
Harrison Mrs. Dorothy, 13 Livingstone view, Wesham
Harvey John, assistant inspector of weights and measures, 17 Laburnum terrace, Wesham
Haworth Emmott, manager, 11 Station road, Wesham
Haythornthwaite Peter, farmer, The Willows
Helm Michael, yardsman, 14 Station rd
Hill Frank, assistant overseer and collector to Urban District Council and secretary to Technical Instruction Committee, 22 Poulton street
Hindle Hy., goods agent, Railway station
Hiller Sergeant-Major Jas., 6 Birley st
Hodgkinson Hy., farmer, Freckleton st
Hodgson Mr. Sylvester, 100 Willows ter
Hodson Mrs. Annie, 36 Preston street
Hodson Thos., shopman, 62 Preston st
Holt John Thomas, mechanic, 15 Livingstone view, Wesham
Houghton William, gentleman, The Palace, 33 Freckleton street
Hudson Francis, gardener, 102 Willows terrace
Hudson James, twister, Marsden street
Hull Thomas, foreman, Best street
Hulley Mrs. Ruth, The Moor
Ingham Mrs. Elizabeth, 51 Moor street
Ireland George, gardener, 3 Dyer street
Isherwood Lawrence, taper, 37 Orders ln
Isherwood Peter, taper, 11 Garden st
Jackson James, seedsman (Thomas Jackson), 8 Poulton street
Jackson Mrs. Margaret, 24 Station road
Jackson Jonth., foreman, 25 Laburnam terrace, Wesham
Jolly James, platelayer (j.), 57 Preston st
Jolly James, nuisance inspector, 18 Garstang Road north
Kirby Luke, gamekeeper, Rose bank
Kirby Thomas, printer (j), 53 Preston st
Kirby Thomas, spinner, 22 Station road
Kirkham Chrysanthemum Society; W. H. Barker, secretary
Kirkham Gas Co., Ltd., Orders lane; James Crook, manager and secretary
Kirkham Institute, Poulton street; Frank Hill, secretary
Kirkham Mrs. Margaret, 20 Station rd
Kirkham Mrs. Margaret, 71 Ribby ter
Lang James, taper, 86 Garstang Road north, Wesham
Langley Rev. John Swainson (Congregational), The Manse
Lavelle John, coachman, 21 Preston st
Lawson James, farmer, Chapel farm, Wesham
Lee Michael, pointsman, Garstang Road north
Leverton Rev. Edward Spry, M.A., head master, Grammar School, School lane
Lewis Mrs. Mary, 1 School lane
Lewtas Robert, spinner, 19 Sunny bank
Lingard Miss Elizabeth, 40 Preston st
Lingard Mrs. Jane, 28 Church street
Lingard John, spinner, 41 Moor street
Lingard Mrs. Margaret, 15 Sunny bank
Lund Mrs. Alice, 23 Preston street
Lunt Robert, coachman, 10 Birley st
Lynex George, schoolmaster, Fern bank
Mann William, gardener, 31 Church st
McManus John, gardener, 33 Moor st
Marquis Mrs. Harriet, 58 Marsden st
Marquis Henry, mason (j.), Marsden st
Marquis Thos., cowkeeper, Marsden st
Marsh Mrs. Ellen, 88 Willows terrace
Marsh Mrs. Ellen, 88 Ribby road
Mason Rev. Canon Henry Williams, M.A. (surrogate), The Vicarage
Moon Mrs. Alice, 7 Clegg street
Mould Robert, eng. driver, 39 Poulton st
Moxham William, pavior (j.), Ribby rd
Murray Mrs. Alice, 16 Station road
Nixon Mrs. Margaret, 26 Marsden street
Ogden James, mill secretary, Laburnum terrace, Wesham
Ogden Mr. Richard, 95 Garstang Road north
Ogden Mr. Thomas, 5 Marquis street
Ogden Thomas W., mill secretary, 10 Smith street
Ogden Wm., baker (j.), 77 Station road
O'Neill Mr. James, 66 Preston street
Ormerod John, superintendent of county constabulary, Freckleton street
Parker Mr. Robert, 27 Marsden street
Parkinson John, clerk, 49 Station road, Wesham
Parkinson Mr. John, 74 Poulton street
Parkinson Mr. Richard, 37 Preston st
Parkinson Robert S., farmer, Fylde dairy, Wesham
Parkinson Mrs. Sarah, 23 Laburnum terrace, Wesham
Parkinson Mr. Thomas, Fern villa, Ribby road
Parkinson Mr. William, 19 Laburnum terrace, Wesham
Peat Edwd. Fisher, surveyor, Moorfield
Pickup Mrs. Isabella, 18 Church street
Pickthall Robt., coachman, 52 Preston st
Plant Frederick, bank cashier, 79 Poulton street

Porter Mr. Edward, 44 Poulton street
Postlethwaite John, pointsmn., 5 Best st
Postlewhite Miss Margaret, 62 Garstang Road north
Quinn Geo., roller coverer, 79 Station rd
Rawcliffe Mr. Richard, 50 Poulton st
Rawlinson John, pointsman, 32 Station road, Wesham
Redmond Mrs. Rachel, 77 Ribby terrace
Richardson James, egg merchant, 7 Birley street
Rigby John, out-porter, 111 Station rd
Rigby John, platelayer, 9 Garden street
Roberts Mrs. Ann, Moor street
Roberts Wm., clothlooker, 30 Moor st
Robinson Mrs. Catherine, 88 Station road, Wesham
Robinson Mr. Edward, Garstang Road north
Robinson John, schlmstr., The Willows
Rossall Timothy, bricklayer (j.), 31 Livingstone view, Wesham
Royles Richard, joiner (j.), Moor street
Royles William, painter (j.), 9 Ward st
Salesbury Mrs. Ellen, 72 Garstang Road north
Salisbury Robt., joiner (j.), 52 Marsden st
Salthouse Mr. Wm., 18 Station road
Sanderson James, cowkeeper, York house
Sanderson Mrs. Jane, 14 Garstang Road north
Scholes William, mill manager, Willow cottage
Shaffery Mrs. Mary, The Willows
Shaw Mrs. Anne, Harvey house, Preston street
Shuttleworth Thomas, bootmaker (j.), 49 Preston street
Singleton Richard, foreman, 1 Rawlinson street
Smeddon William, poultry rearer, 46 Ribby road
Smith Mr. John Fisher, 9 Station road, Wesham
Smith Thomas, gardener, 27 Church st
Snape Mrs. J., 48 Garstang Road north
Stanhope Miss Mary, 81 Station road
Swan Henry Carter, 44 Marsden street
Swan William, joiner (j.), 83 Station rd
Swarbrick George, joiner (j.), 5 Garden street
Swift James, overlooker, 24 Orders lane
Swire Henry, A.S.S., surveyor to Rural District Council, 44 Ribby road
Tatman George, waiter, 50 Garstang Road north
Taylor Mr. John, 27 Station rd, Wesham
Taylor Wm., bricksetter (j.), 10 Moor st
Taylor Robt., porter, 3 Segar st, Wesham
Thompson Thomas, cattle dentist, 16 Railway terrace
Tindall Mrs. E., Lindley, 46 Preston st
Titterington George Edwd., postman, 17 Ward street
Titterington John, postman, 15 Ward street
Trippiar John, cab proprietor, Birley st
Turner John, overlooker, 20 Garstang road north
Waddington Robert, painter (j.), 29 Moor street
Wall Samuel, overlker., 17 Sunny bank
Ward John, draper's assistant, 45 Preston street
Ward Mr. John, 20 Poulton street
Wareing John, cowkeeper, Marsden st
Whalley Rev. C. W. H., M.A., curate, St. Michael's, 15 Preston street
Whitehead Mrs. Sarah, 92 Willows ter
Whitelock Matthew, joiner (j.), 9 Best st
Whiteside John, wtchman, 24 Marsden street
Whiteside Mr. John, 2 Birley street
Whiteside John, postman, 3 Birley st
Whiteside John, mechanic, 30 Station road, Wesham
Whiteside Miss Mary, 23 Livingstone view, Wesham
Whiteside Rd., mechnc., 13 Sunny bank
Whiteside Robert, platelayer, 53 Garstang road
Whiteside Thomas, watchman, 51 Garstang road
Whiteside Mr. Wm., 104 Willows ter
Wilcock James, joiner (j.), 26 Moor st
Willacy Arthur, shopman, 47 Preston street
Willacy John, spinner, 29 Livingstone view
Willacy Thomas, spinner, 90 Station road, Wesham
Willacy Wm., timekeeper, 12 Birley st
Williams George, lodging-house, Marsden street
Wilson John, shopman, 69 Ribby ter
Wilson Robert, spinner, 52 Garstang Road north
Wilson Thomas, painter, 82 Garstang Road north
Winstanley Miss Margaret, 65 Ribby rd
Winterbottom Henry, spinner, 23 Sunny bank
Woods Mr. Edward, 51 Station road, Wesham
Woods George, spinner, 28 Orders lane
Woods Mr. John, Ivy villa, Ribby road
Woods Mr. Joseph, 45 Station road, Wesham
Woods Paul, signalman, 64 Marsden st
Woods Mr. Rd., 47 Station rd, Wesham
Woods Mrs. Sarah, 7 Birley street
Woods Thomas, foreman, 21 Laburnum terrace, Wesham
Woods Wm., shopman, 66 Marsden st
Wray Miss Mary (Exors. of), 38 Poulton street
Wright Miss Jane, 34 Poulton street
Yates Robert, clerk, 7 Best street

CLASSIFICATION OF TRADES.

Academies and Schools.

Catholic School, The Willows; (boys'), John Robinson; girls'), Miss Margt. Shaffery; (infants'), Miss A. Ward
Catholic School, Wesham; (mixed), Miss Frances Tomlinson; (infants') Miss Margaret Torpy
Grammar School, School lane; Rev. E. S. Leverton, M.A., headmaster; A. R. Godfrey, B.A., Int. B.Sc., second master; G. O. Anderson, third master; W. J. Hamilton, drawing and preparatory master; Sergt.-Major James Hiller, drill instructor.—(*See Advt.*)
Lawrenson Miss Annie, 29 Church st
National School, School lane; (boys'), George Lynex; (girls'), Miss Collins; (girl's and infants', Wesham), Miss Annie Powell

Auctioneers.

Cross Robert, 62 Ribby road
Hothersall E. G., Station road

Bakers.

Balshaw Wm., 24 Poulton street
Clarkson James (oatcake), 6 Church st
Holt George (and yeast importer), 12 and 14 Preston street

Banks.

Lancaster Banking Co. (branch), 79 Poulton street; open on Tuesdays and Fridays, 10-30 a.m. to 2-15 p.m.
London City and Midland Bank, Ltd., Poulton street (open on Tuesdays and Fridays, 10-30 a.m. to 2-15 p.m.)
Savings Bank, 30 Poulton street; John Hall, actuary

Beerhouses.

Derby Arms, Ann Hughes, 71 Station rd
Farmers' Arms, Lawrence Sullivan, 54 Freckleton street
Fruiterers' Arms, Wm. Harrison, 53 Freckleton street
Joiners' Arms, Robert Hayes, 88 Marsden street
Live and Let Live, William Snape, Freckleton street
Royal Oak, Mary Willacy, 42 Marsden st
Royal Oak, Harry Winkley, Garstang road, Wesham
Stanley Arms, Andrew Murray, 8 Garstang road, Wesham

Blacksmiths.

Dickson James, Garstang rd, Wesham
Fleetwood Joseph, 19 and 21 Moor st
Royles Thomas, Moor street
Warburton Wm., Garstang rd, Wesham

Booksellers and Stationers.

Murgatroyd Enoch (and circulating library), 26 Poulton street
Rigby John (and printer), 25 Poulton st

Boot and Shoe Makers.

Allen & Sons, 15 Poulton street
Billington Robt., 13 Station rd, Wesham
Dickinson John & Son, 94 Poulton st
Hadway Thomas, 52 Garstang road, Wesham
Hedges Bros., 30 Poulton street
Moxham John, Garstang Road north
Waddington John, 23 Poulton street
Worthington James, 89 Poulton street

Bricklayers and Builders.

Haslam John, Marsden street
Nowell James, 30 Freckleton street
Tomlinson William (and brick manufacturer), Marsden street

Butchers.

Bagot John, 2 Station road
Benson Richard, 4 Preston street
Blackburn Thomas, 109 Poulton street
Cookson Thomas, 7 Garstang road and 3 Poulton street
Hachtel Fred (pork), 33 Poulton street
Hoffman George (pork), 104 Poulton st
Lawson Robert, 24 Station rd, Wesham
Swan Henry, 33 Garstang rd, Wesham
Swan Robert, 14 Station road, Wesham
Wright Richard, 6 Freckleton street

Cart Cover Maker.

Jackson Thomas, 2 Poulton street

Chemists and Druggists.

Hargreaves Bernard, 53 Poulton street
Ward Henry Singleton, Victoria buildings, Poulton street

Cloggers.

Bagot John, junior, 2 Station road
Billington Robt., 13 Station rd, Wesham
Clegg David, 37 Poulton street
Clegg William, 101 Poulton street
Dewhurst Richard, 40 Marsden street

Greenhalgh Wm., 42 Station rd, Wesham
Kirkham William, 25 Church street
Peers John, 50 Garstang road, Wesham
Wright Richard, 6 Freckleton street

Coal Merchants.

Bagshaw Matthew, 14 Poulton street
Edmondson Wm., Garstang rd, Wesham
Parkinson Henry, Station road
Parkinson Richard, 70 Poulton street
Pearson & Knowles Coal and Iron Co., Ltd., Railway station; Rigby & Holmes, agents
Wigan Coal & Iron Co., Ltd., Railway Station; Albert Critchley, agent

Confectioners.

Davies John, 106 Poulton street
Haslam Mrs. Elizabeth, 87 Poulton st
Holt George, 12 and 14 Preston street
Jackson Mary Jane, 71 Poulton street
Nickson Thomas, 6 Station road
Riding Mrs. Margaret, 20 Station road, Wesham
Walmsley Mrs. Mary, 29 Poulton street

Cotton Spinners and Manufctrs.

Carrington & Dewhurst (manufacturers), Freckleton Street mill
Fylde Manufacturing Co., Ltd., Orders lane; T. W. Ogden, secretary
Jones Butler & Co., Ltd., Brook mill, Wesham
Moss Thomas (manufacturer), Phœnix mill, Wesham
Wesham Mill Co., Ltd., Wesham; Jas. Ogden, secretary

Cycle Dealers.

Bennett William, 2 Preston street
Fenton John, 5 Poulton street

Dentist.

Ward Henry Singleton, Victoria buildings, Poulton street

Drapers.

Billington Edward, 16 Station road, Wesham
Billington Mary Alice, 38 Garstang road, Wesham
Butler John, 110 and 112 Poulton street
Gregson D. & Co., 10 Poulton street
Nicholson John A., 75 Poulton street
Rogerson Bros., 27 Poulton street
Wray Miss Mary, 35 Church street

Electrician.

Fenton John, 5 Poulton st

Fire and Life Offices and Agents.

Guardian; W. J. Dickson, Station road
Imperial; J. R. Gaulter, 40 Poulton st
Lion; **Thomas R. Bolton, 42 Poulton street**
Liverpool and London and Globe; John Hall, 40 Poulton street
London and Lancashire; **Thos. R. Bolton, 42 Poulton street**
Mutual of New York; John Hall, 40 Poulton street
North British; John Hall, 40 Poulton st
Prudential; Hy. R. Barker, 89 Station rd
Refuge; **Thomas R. Bolton, 42 Poulton street**

Fishmonger.

Ford Samuel, 19 Station road

Fried Fish Dealers.

Billsborough James Edwd., 8 Preston st
Catterall Thomas, 5 Garstang road, Wesham
Ford Samuel, 19 Station road
Kent Edward, 36 Garstang rd, Wesham
Hudson Joseph, 31 Garstang rd, Wesham
Robinson William B., 113 Poulton street

Furniture Broker.

Parkinson Hy. (and marine store dealer), Station road

Greengrocers.

Barnish Walter, 1 Garstang road
Clarkson Geo., 40 Station rd, Wesham
Ford Joseph, 31 Poulton street
Ford Samuel, 19 Station road
Robinson William B., 113 Poulton st
Simpson William, Moor street

Grocers and Tea Dealers.

Ainsworth Joseph, 16 Garstang road,
Aspin Mrs. Alice, 31 Station road
Balshaw William, 24 Poulton street
Barnes Elizabeth, 101 Station road
Beeston William, 1 Orders lane
Blackstock Joseph, 22 Orders lane
Boulton Brothers, 1 Poulton street
Boyce Walter, 79 Freckleton street
Butler Henry, 20 Orders lane
Butler Jane, 109 Station road
Cartmell Jph., 56 Garstang rd, Wesham
Carter John, 43 Garstang road, Wesham
Clarkson Ellen, 87 Station road
Colburn Elizabeth, 98 Marsden street
Cookson Thomas, 16 Freckleton street
Cross Rowland, 19 Fylde street
Eadon Mrs. Margaret, 2 Smith street
Ellison Abel, 52 Freckleton street

Fylde Industrial Co-operative Society, Limited, Poulton st; W. Brown, sec.
Gornall Brothers, 111 Poulton street
Gornall David, 2 Marquis street
Gornall Joseph, 36 Station rd, Wesham
Greenhalgh Elizabeth, 74 Station road
Hall John, 22 Station road, Wesham
Haythornthwaite Alice, 28 Moor street
Heatley John R., Poulton street
Hitchen William, 96 Freckleton street
Hodgson Wm. Egan, 77 Poulton street
Holker James, 45 Garstang rd, Wesham
Holmes David, Station road, Wesham
Hull Thos., 11 Whitworth st, Wesham
Hunters, Limited, 82 Poulton street
Kirkham William, 25 Church street
Lawrence Miss Ellen, 19 Garstang road,
Marquis Edward, 26 Station road
Nowell James, 30 Freckleton street
Parkinson Ellen, 24 Freckleton street
Pearson John, 98 Poulton street
Pilkington Mrs. Ellen, 74 Garstang road,
Rainford Sam., Garstang Road north
Riding Mrs. Mary, Station rd, Wesham
Rossall James, 68 Preston street
Royle T., 83 Poulton street
Royles James, 44 Preston street
Royles Thomas, 25 Moor street
Stanhope Thomas, 11 Fylde street
Taylor Alice, 13 Poulton street
Waddington Miss Mary, 1 Preston street
Ward John, 14 Clegg street
Ware Ellen, 4 Clegg street
Willacy Thomas, 62 Freckleton street
Wilcock Mrs. Mary, 74 Garstang Road north, Wesham

Hardware Dealers.

Ford James Henry, 93 Poulton street
Gornall John, 53 Station road
Hardman William, 34 Station terrace

Hairdressers.

Anderton William, 3 and 5 Moor street
Hoffman John, 91 Poulton street
Jenks Thomas, 16 Poulton street
Moorhouse Mason, 63 Station road, Wesham

Hotels, Inns, and Taverns.

Black Horse Hotel, Robert Tattersall, 29 Preston st
Britannia Inn (bowling green), John William Croft, 38 Marsden street
Lane Ends Hotel, Thomas Wilson, Wesham
New Bull Inn, William James Flood, 108 Poulton street
Post Office Hotel (bowling green), Thos. Wilcock, Freckleton street
Queen's Arms, Mrs. Jane Dickson, 7 Poulton street
Railway and Commercial Hotel (posting and livery stables), Wm. Armstrong. Railway terrace
St. George's Hotel, Thomas Coupe (billiards and posting), Moor street and Station road
Ship Inn (head quarters of Cycle Club), John Heap, 8 Freckleton street
Swan Hotel, James Armstrong, Poulton street (posting and livery)

Ironmongers.

Benson William, 81 Poulton street
Ward John & Son, 28 Poulton street

Joiners and Builders.

Gardner John, 60 Marsden street
Hardman John, Moor street
Parkinson Richard Wm., 9 Chapel walks
Royles Thomas, 25 Moor street
Royles William (Exors. of), 19 Poulton st
Sanderson James, York house, Wesham
Woods Richard, 1 Garden street

Milliners and Dressmakers.

Blackhurst Catherine, 9 Poulton street
Butler John, 10 and 12 Puolton street
Crook Mary J. and Elizabeth A., 54 Ribby road
Gardner Jane, 50 Preston street
Gregson D. & Co., 110 and 112 Poulton st
Magee A. E., 41 Station road, Wesham
Meaden Florence, 96 Garstang Road north
Nicholson John A., 75 Poulton street
Wray Miss Mary, 35 Church street

Mineral Water Manufacturer.

Wilcock Thomas, Freckleton street

Nailmakers.

Ward John & Son, 28 Poulton street

Painters and Plumbers.

Bennett James, 10 Station road
Jackson Thomas, 78 Poulton street
Royles Wm. (Exors. of), 19 Poulton st

Saddlers.

Hargreaves Hy., 35 Poulton street
Parkinson John C., 56 Freckleton street

Seed Merchants.

Catterall Robert (Exors. of), Croft house, Preston st, and at Moor street and Burscough st, Ormskirk
Jackson Thomas, 2 Poulton street

Solicitors.

Dickson William J. (and perpetual commissioner and clerk to magistrates), Station road
Gaulter John R., 40 Poulton street

Stonemasons and Contractors.

Hallatt Arthur, 18 Railway terrace, Wesham
Haslam John, Marsden street
Tomlinson Wm., Marsden street

Surgeons.

Benson William, L.R.C.P., L.R.C.S., 11 Preston street
Court Charles, M.B., C.M., Moorside
Shaw William Wright, M.R.C.S., L.S.A. (medical officer of health), Ash Tree hs
Wigglesworth Sidney, L.R.C.P., M.R.C.S. Wesham

Tailors and Drapers.

Caraker Philip, 4 Birley street
Christopher William, 56 Preston street
Cornall Robert, victoria buildings, Poulton street
Dickinson William, 68 Poulton street
Dobson William, 4 Freckleton street
Postlewhite Thomas, 11 Preston street
Rogerson Bros., 27 Poulton street
Worthington John, 9 Church street

Tinplate Workers.

Brewer Chris., 43 Station rd, Wesham
Roberts William C., 90 Poulton street

Veterinary Surgeons.

Mayor George Gartside, F.R.C.V.S., Clay bank, Station road
Rogerson John, M.R.C.V.S., Moor house, Moor street
Woods Joseph, M.R.C.V.S., Church st

Watch and Clock Makers.

Cross James, 80 Poulton street
Tomlinson Geooge, 54 Garstang road, Wesham
Ward John, F.S.M.C. (and optician), 8 Station road

Wine and Spirit Merchant.

Appleton Thomas, 55 Poulton street

Carriers.

Lancashire and Yorkshire and London and North-Western Joint Railways; Henry Hindle, goods agent; R. H. Fell, carting agent
To Preston, **Robert Charnley (daily), 27 Laburnum terrace, Wesham**

BRYNING WITH KELLAMERGH

FORM a township of scattered houses, situate 2½ miles to 4 miles south-west of Kirkham, in the parliamentary division of Blackpool, and in the Fylde county council division and Union. It is amalgamated with Warton for parochial government purposes. It contains 1,061 acres, and its rateable value is £1,591. The population in 1851 was 126; 1861, 116; 1871, 115; 1881, 114; and 1891, 102. The principal landowners are the Messrs. Birley and the Trustees of the late Peter Bourne, Esq.

Adamson Thomas, vict., Birley Arms, Kellamergh
Ainsworth Chris., farmer, Kellamergh
Archer William, cowkeeper
Bolton James, yeoman
Cross William, farmer, Little Carr side
Dixon Robert, farmer, Little Carr side
Dugdale John, brickmaker, Bryning
Gardner Mrs. Margt., farmer, Carr side
Gornall Mrs. Alice
Hardiker Henry Preston, farmer, Bourne farm
Morris Joseph, farmer, Little Carr side
Seed Jonathan, farmer, Kellamergh
Smith Wm., yeo., Kellamergh house
Smith Thomas, farmer, Bryning
Smith Joseph, farmer, Bryning hall
Whiteside Richard, farmer, Kellamergh

CLIFTON WITH SALWICK.

THE former, a village 5½ miles W. from Preston, and the latter, a district of dispersed dwellings, 5 miles N.W. from that town, form a township of about 3,044 acres, most of which are in a high state of cultivation. The township is in the parliamentary division of Blackpool, in the Fylde county council division and Union, and the parish council comprises five members. The soil is the property of J. T. Clifton, Esq., by whose family it has been held from remote antiquity. *Clifton Hall*, a fine mansion, built by Thomas Clifton, Esq., is now occupied by Thomas Fair, Esq. *Clifton Lodge*, another good residence, is occupied by Thomas Finch, Esq., and *Salwick Hall* is an ancient building, in which there was at one time a Catholic Chapel. This was superseded by that erected in 1801-2 in the neighbouring village of Lea. *Lund Church*, which stands in a lonely part of the township, had an existence prior to 1517; but the present building only dates from 1825. A tower was added in 1873. There are 300 sittings, 217 of which are free. The church is dedicated to St. John the Evangelist, and the benefice is a vicarage in the patronage of the Dean and Chapter of Christ Church, Oxford, and is worth £329 a year. It is held by Rev. Chas. F. Smith, M.A., who succeeded the Rev. R. Moore, who held the living from 1820 to 1886. The ecclesiastical parish includes the township of Newton-with-Scales since 1847. About a mile from the village of Newton is a *National School*, erected in 1837. It was re-built in 1887 by the late Lady Eleanor Cecily Clifton, and will now accommodate 97 children. The Preston and Wyre Railway runs through the township, and has a station here, five miles from Preston. Population in 1851, 471; 1861, 447; 1871, 447; 1881, 508; and 1891, 470; and its rateable value is £8,236.

PARISH COUNCIL.—Thomas Finch (chairman), Richard Tomlinson, Robt. Sharp, Thomas Fair, J.P., Thomas Cookson. *Rural District Councillor*, Thos. Finch.

Letters *via* Preston. Telegraph Office, Salwick Railway Station.

Anderton Thomas, shopkeeper, Clifton
Ball Mr. William James, Salwick
Billington Wm., station master, Salwick
Bolton William, vict., Clifton Arms
Breakell Thomas, labourer
Buck William, school attendance officer, Clifton
Clarkson Mrs. Alice, shopkeeper, Clifton
Crompton Mr. Richard, Clifton
Dickson William J., Esq., Oakfield
Fair Thomas, Esq., J.P., Clifton hall
Fenton Mr. James, The Lodge
Finch Thomas, Esq., Clifton lodge
Lanham Augustus, schoolmaster, Clifton
Kessler Mr. Edward, Salwick hall
Knowles John, wheelwright, Salwick
Moon Henry, wheelwright
Moxham Mr. John, Salwick
Moxham Alexander, paving contractor, Clifton
Parker William, blacksmith, Clifton
Rayton Hy., shopkeeper and postmaster, Clifton
Rigby John & Samuel, coal and coke merchants, Salwick
Smith Rev. Chas. Fullerton, M.A., vicar
Sutton John, printer's manager, Salwick
Thornber Henry, gardener, Clifton
Watson Peter, gamekeeper, Clifton
Wilson Edward, police constable

Farmers.

Armer Robert, Salwick
Bradley William, Clifton house
Butler George, Salwick
Chamley Robert, Pear Tree farm
Cookson John, Salwick
Crompton Matthew (and corn miller), Clifton
Davis John, Salwick
Fair Nanny (Exors. of), Clifton
Fair William, Yew tree
Gardner Robert, Salwick
Harrison Mrs. Elizabeth, Salwick
Jackson James (hind), Clifton

Morphet Bros. (and cattle dealer), Salwick Hall farm
Nickson Mary, Salwick
Parkinson Thomas, Salwick
Roskell George, Salwick
Sharp Robert, Dingle farm
Singleton Mrs. Elizabeth, Salwick
Sudell Mrs., Pepper hill, Salwick
Sudell William, Marsh, Clifton
Tomlinson James, Salwick
Tomlinson Richard, Clifton grange
Whittaker Ralph, Clifton

FRECKLETON.

THIS township has a large village, pleasantly situated on the north bank of the Ribble, 2½ miles south from Kirkham, and 8 miles west from Preston. It is in the Blackpool parliamentary division, and in the Fylde county council division and Union. The parish council consists of nine members. *Holy Trinity Church* was erected in 1837. It is a plain brick edifice, in the Perpendicular style, and consists of nave and chancel, with a western tower and small spire containing one bell. The east window of stained glass is to the memory of the late Mrs. Myres. Another stained window is to the memory of Mr. Green, and a handsome brass tablet has been placed on the north wall in memory of the late vicar, Rev. Walter Scott. There are 230 sittings, 150 of which are free. The benefice is a vicarage of the annual value of £160, in the patronage of the Dean and Canons of Christ Church, Oxford. Rev. Edward John Hack, vicar. The *National Schools* are now being enlarged, at an estimated cost of £400. The old *Wesleyan Chapel*, erected in 1840, has been replaced by a very neat edifice, built at a cost of £1,400, on the site of the old building. There is sitting accommodation for 300 persons. The *Primitive Methodists'* new chapel is a neat Gothic building of patent brick, with stone dressings, having a graceful spire. It was designed by Messrs. Mould, of Manchester, and the contractor was Mr. John Gardner, of Kirkham. It will seat 266 persons, and the cost of erection was £1,200. The old chapel has been converted into a school. In the village is a *Friends' Meeting House*. A School-Chapel, dedicated to the *Holy Family*, recently erected by the Catholics of Freckleton and Warton, was opened on the 30th September, 1899. The building has accommodation for about 250 worshippers, and the cost of erection was over £500. The mission is served from the mother church at Kirkham. A cotton mill gives employment to a considerable number of people. The township contains 1,801 acres, and the rateable value is £6,244. The population in 1851 was 968; 1861, 879; 1871, 930; 1881, 1,134; and 1891, 1,306.

PARISH COUNCIL.—Richard Cookson (chairman), Wm. D. Butler, James Iddon, Richard Mason, Rev. J. E. Hack, Geo. Richardson, Thomas Iddon. F. S. Fortune, and Wm. Sumner. John T. Rigby, *clerk*. *Rural District Councillor*, John Kirby.

Post and Money Order Office at Mr. Aaron Gregson's. Letters arrive from Preston, *via* Kirkham, 7 a.m., and are despatched at 4 p.m.

Allanson Henry, shipwright
Allanson John, teacher of music
Alty Robert, police constable
Archer Wm., greengrocer, Warton road
Armstrong Matthew, grocer
Armstrong Robt., boot and shoe maker
Aspden Mr. William, Dibb's cottage
Banks Mrs. Dorothy
Banks John, market gardener
Bannister William, boot and shoe maker

Battersby Thos., joiner and wheelwright
Berry Albert, painter, Warton road
Bickerstaffe Robert, drainer
Bickerstaffe William, smith (j.)
Blackburn Mr. Grimshaw
Bonney Edward, butcher
Brennand Thos., beerhs., Cyclists' Arms
Bramwell James, schoolmaster, Ivanhoe
Brown Thomas, butcher
Butcher William, brickmaker (j.)
Cardwell John, grocer and cab proprietor
Carter Henry, grocer
Carter Henry, tanner (j.), East view
Cartmell Mrs. Jane, Bunker street
Collinson Mr. Thomas, Rose cottage
Cookson Mr. Richard, Croft house
Cookson William, gentleman, Further Ends house
Coulston Geo., beerhouse, Stanley Arms
Counsell Thomas, tanner (j.), East View cottage
Coulburn John, rope and twine maker, Park Nook farm
Cowburn Mrs. Rosamond, Laburnum cottage
Cross Thomas, vict., Bush Inn
Eastham Henry, labourer, Fern house
Eccles Robert, joiner (j.)
Eccles William, joiner
Fairbrother Mr. Alfred, The Apiary
Fisher Mrs. Elizabeth, shopkeeper
Fisher Thomas, hairdresser
Fortune Wm., mngr., Balderstone villa
Fowler Mr. Henry, Primrose cottage
Fylde Industrial Co-operative Stores (branch)
Green Mrs. Sarah, Holly house
Gregson Aaron Brindle, draper and postmaster
Greenwood Mrs. Alice, Clitheroe's lane
Gregson Mr. Joseph, Willow cottage
Gregson Mr. William, East view
Hack Rev. Edward John, vicar of Holy Trinity, The Vicarage
Hall Edward, agent for Prudential, Willow cottage
Hall Mrs. Elizabeth, grocer
Hall Mrs. Elizabeth, milliner
Hall Peter, coal merchant
Hall Robert, rope and twine maker, Stanley terrace
Hall William Henry, ropemaker
Halsall James, draper
Halsall John, shipwright (j.)
Hankinson William C., agent for Royal Liver
Hargreaves James, taper, 4 Balderstone terrace
Hargreaves Mrs. Jane, shopkeeper
Hargreaves John, grocer
Hargreaves Thomas, shipwright, Ivy cottage
Harrison James Robert, carpenter, West view
Harrison Mr. Margaret
Haythornthwaite Mrs. Ann, School lane
Helm Mrs. Elizabeth
Helm William, carter
Hodgson William Segar, Esq., J.P., Freckleton cottage
Hornby Mrs. Agnes
Hudson Mrs. Margaret, Rigby cottage
Hunter Mrs. Margaret, draper
Iddon James, greengrocer
Iddon John, boot and shoe maker
Iddon Mrs. Nancy, cowkeeper
Iddon Thomas, grocer and cab propr
Johnson Mrs. Mary
Kirby John, overlooker, Lily cottage
Kirby Thomas, bookkeeper, School house
Lewtas Miss Margaret, grocer
Lonsdale Mr. Richard
Mansell John, vict., Ship Inn
Marshall John, loomer
Moon Mrs. Ellen
Moore Joseph, L.R.C.P., M.R.C.S., L.S.A., Cecil house
Mounsey Thomas, mechanic, 6 Balderstone terrace
Myres Edward, Esq., The Naze
National School; James Bramwell
Paley John, Esq., Naze cottage
Parker Mrs. Elizabeth, Grove house
Parker James, vict., Plough Inn
Parker Robert and M., boot and shoe makers
Parker Wm., wheelwright, Church house
Parkinson Henry, shopman
Porter James, joiner and builder
Rawcliffe Thomas, butcher
Rawstrone Mrs. Ann J., Smalley cottage
Rawstrone Elijah, lamp and oil dealer
Rawstrone Joseph, lamp and oil dealer
Rawstrone Thomas, clogger
Rayton John, blacksmith
Richardson George, draper
Richardson Mrs. Jane
Richardson Mr. Thomas, Guide house
Rigby and Bamber, grocers
Rigby Mrs. Elizabeth, Oddfellows' row
Rigby Mrs. Elizabeth, East view
Rigby George W., joiner
Rigby James M., joiner (j.)
Rigby John Thomas, clerk to the Parish Council, assistant overseer, and collector of income tax, Sharples house
Seed Mrs. Mary
Seed Thomas E., ropemaker
Shaw William W., M.R.C.S., surgeon
Snalam Thos., vict., Coach and Horses
Snape Thomas, foreman
Snape Mr. William, Rigby house
Sowerbutts W. & H. E., cotton manufacturers, Balderstone mill
Spencer George, corn miller
Strickland Robert, agent for Pearl
Sumner William, lamp and oil dealer
Taylor Mrs. Jane, Beech house

Threlfall James, overlooker, 1 Balderstone terrace
Threlfall William, joiner
Thropp Chas., nurseryman, Orchard hs
Warburton Mr. Peter
Webster William, builder
Whiteside John, grocer
Whiteside Joseph, fruiterer
Whittle Henry, overlooker, 5 Balderstone terrace
Whittle Isaac, carter
Whittle Robert, fried fish dealer
Wignall Thomas Cross, fellmonger, Grove house

Farmers.

Allsup George, Grange
Battersby Henry and William
Bonney Edward
Bownass James, Mount house
Butler William D., Higher house
Cartmell Joseph, Hall cross
Collinson Thomas, Rose cottage
Cookson Richard (yeoman), Croft house
Cornall Rowland, Ravolds house
Coulburn John, Park nook
Harrison Henry
Helm George, Marsh gate
Kirkham Richard, The Naze
Kirby John (yeoman), Refuge
Mason Richard, Lower house
Parker William, Church house
Parker William, The Naze
Sanderson James, Strike farm
Smith Edward, Dibbs farm
Snape Joseph
Thompson Thomas, Marsh view
Tomlinson Matthew
Wells James, Hall cross
Whitehead William, Raker house
Whittle Mrs. Ellen

Carrier.

To Preston; John Cardwell (Monday, Wednesday, Friday, and Saturday)

Greenhalgh with Thistleton

Is a township distant from Kirkham 3 miles, in the parliamentary division of Blackpool, and county council division and Union of the Fylde. The parish council consists of five members. The township contains 1,897 acres, and the principal landowners of Greenhalgh are the Exors. of the late Edward Garlick, Esq. The population in 1851 was 362; 1861, 383; 1871, 365; 1881, 380; and 1891, 374. Rateable value £4,164 8s. *Thistleton* hamlet is 4 miles from Kirkham, and William G. P., Miller, Esq., is sole owner of the land. *Esprick*, another hamlet, is 3 miles from Kirkham. At Greenhalgh is a small Independent chapel. The *Endowed School* was founded by Henry Colborne in 1679. His legacy was augmented in 1766 by John Cooper, who gave £60, and subsequently by subscriptions amounting to £80; from Richard Birch, £200; from Ellen Dewhurst, £280; from Hannah Dewhurst, £727; and from Mary Hankinson in 1805, £200. The present school house was built in 1850.

PARISH COUNCIL.—Henry Bamber, James Sanderson, Ralph Benson, L. Parkinson, and George Miller; O. Stizaker, *Clerk*. *Rural District Councillor*, H. Bamber.

Post Office at Joseph Bamber's. Letters, *via* Kirkham, arrive at 7-30 a.m., and are despatched 5-0 p.m.

Marked 1 reside at Greenhalgh; the rest where specified.

Chasser Anthony, gamekpr., Thistleton
Downham Jas., beerhouse, Blue Anchor
1 Eaves Edward, gardener
1 Eaves Mrs. Margaret, Green villa
1 Garlick Misses, Beech grove
1 Garlick Mr. Nicholas, Pine cottage
1 Hudson Thomas, cowkeeper
Miller William George Percival, Esq., J.P., Thistleton
1 *National School*; Robert B. Winchester, master
Parkinson Mrs. Nanny, Fairfield
Robinson Mrs. Mary, Fair bank
Singleton Mr. John, Greenhalgh
Stirzaker Mrs. Isabella, shopkeeper
1 Sturzaker Oliver, assistant overseer and assessor, and collector of income tax, Tunsteads

Swarbrick Robert, builder
Tuson John, cowkeeper, Thistleton

Farmers.

Atkinson Wm., Pop hall, Thistleton
Bamber Joseph, Thistleton
Bamber Henry, Thistleton
Bamber Mrs. Mary, Thistleton
Benson Ralph, Beech cottage, Esprick
Birch Henry, Greenhalgh
1 Blackburn Joshua
Bradshaw Thomas, Ivy cottage
Byron John Wm., Greenhalgh
Cartmell George, Moor hey
Catterall James, Greenhalgh
Cowell John, Pitfield, Thistleton
Cowell William, Thistleton
Critchley Albert, Bradshaw lane
Croft Mrs., Esprick
Cross Thomas, Manor farm
Cummings Samuel, Esprick
Dewhurst Ralph, Thistleton
Dodd James, Cornah hall
1 Earnshaw Thomas
1 Eastham Henry
1 Eastham Richard
1 Garlick Ambrose
1 Garlick Nicholas
1 Harrison Brothers
Hesmondhalgh Thomas, Green hey
Holden John, Esprick
Houghton George, Guild farm
1 Kirby Edward, Manor house
1 Iles Joseph
Mather William
1 Miller George, Moss side
1 Page Wm. and John, Bradshaw farm
Parker William, Esprick
Parkinson Lawson and Dorothy Ann, Thistleton
1 Parkinson Mrs. Nanny, Fairfield
Pointer William, Greenhalgh
Rawcliffe Lawrence
Rich Henry, Thistleton
Salthouse Sarah, Thistleton
1 Sanderson James
1 Stirzaker Oliver, Tunsteads
Stirzaker Thomas, Page's farm
Sudell Mrs. Ann, Esprick
Swarbrick Thos. (and smith), Thistleton
Taylor James, West view
Thompson Thomas
1 Threlfall Wm. (Exors. of), Grange farm
Ward John, Esprick
Winchester Henry and Benj., Thistleton

MEDLAR WITH WESHAM

Two hamlets, the former two miles and the latter one mile N. from Kirkham, give name to a township containing 1,965 acres of land, mostly belonging to the representatives of J. T. Fazackerley-Westby, Esq., J. L. Birley, Esq., and the Earl of Derby. It is in the Blackpool parliamentary division and in the Fylde county council division and Union, and is governed by a parish council consisting of seven members. A neat *Catholic Church*, dedicated to St. Joseph, was erected in Wesham in 1885-6, at a cost, including site and presbytery, of £6,000. The funds for the building were bequeathed by the Rev. Thomas Billington, of Kirkham, and his sister, Mrs. Anne Gibson, who both died in 1880. The building is of brick with stone facings, and consists of nave, aisles, and chancel. The pillars are of Shap granite. The style of architecture is Gothic. The Rev. Frederick d'Heurter, pastor. Here is also a *Catholic School*, opened in 1890, with accommodation for 192 children, and a cemetery was consecrated September 22nd, 1895. The Catholic population is about 560. In Wesham is a commodious *School*, in connection with the Parish Church of Kirkham, built at a cost of £1,700. It will accommodate 270 children. The church (*Christ Church*), consecrated in 1894, has already been mentioned in the description of Kirkham. A neat chapel, belonging to the *Primitive Methodists*, was erected in 1895. The Kirkham Station, on the Preston and Wyre Railway, stands in Wesham, and there is also a neat building erected by B. Whitworth, Esq., in 1864, as a Lecture Hall and School, and presented by him to

the trustees of the Independent Chapel, Kirkham. Population of the township in 1851, 170; 1861, 563; 1871, 860; 1881, 1,034; and 1891, 1,563. Rateable value, £10,803.

PARISH COUNCIL.—John L. Birley (chairman), Joseph Woods, J. Sanderson, John Willacy, Joseph Ainsworth, William Moon, and Edward Billington; John Hall, *Clerk and Assistant Overseer*. *Rural District Councillor*, Joseph Woods.

Post, Money Order, and Telegraph Office at Mrs. M. Riding's, Station Road. Letters despatched, *via* Preston, 10-45 a.m., 4-25 and 8-30 p.m. Delivery commences 6-30 a.m., 1-30 and 5-30 p.m.

(For the other Names in the Township see Kirkham Directory.)

Ainsworth John Thomas, mill manager, 80 Garstang Road north
Ainsworth Jph., grocer, 16 Garstang rd
Billington Edward, draper, 16 Station rd
Billington Robert, clogger, 13 Station rd
Brewer Charles, tinplate worker, 43 Station road
Butler Jane, grocer, 109 Station road
Carter John, grocer, 43 Garstang road
Cragg Mr. John, Rose cottage
Dickson James, blacksmith, Garstang rd
Dixon Mrs. Ann, Linden house
Edmondson William, coal merchant
Gornall Joseph, grocer, 36 Station road
Hadway Thomas, boot, &c., maker, 52 Garstang road
Hall John, grocer, 22 Station road
Holmes David, grocer and coal mercht., Station road
Holker James, grocer, 45 Garstang road
Lawson Robert, butcher, 24 Station rd
Moxham John, bootmaker, Garstang Road north
Murray Andrew, beerhouse, Stanley Arms
Ogden Mr. James, 15 Laburnum terrace
Peers John, clogger, 50 Garstang road
Riding Margt., confctnr., 20 Station rd
Swan Henry, butcher, 33 Garstang road
Swan Robert, butcher, 14 Station road
Tempest Mrs. Frances, Mowbreck hall
Warburton Wm., blacksmith, Garstang Road north
Wigglesworth S., L.R.C.P., M.R.C.S., physician and surgeon
Willacy John, spinning master, Livingstone view
Wilson Thomas, vict., Lane Ends Hotel
Winkley Harry, beerhouse, Royal Oak
Woods Mr. Joseph, 45 Station road

Farmers.

Blacoe Robert, Wesham grange
Cornall Rowland, Greenhills
Hall Joshua, Bradkirk hall
Isles Robert, Medlar
Kirby Luke, Wesham house
Kirkham Richard, Greenhills
Lawson James, Chapel farm
Lawson Robert, Wesham grange
Parkinson Robert S., Fylde dairy
Raby Benjamin, Pasture farm
Reich Wm., Mowbreck Hall farm
Sanderson Jas. (and joiner) York house
Seed Thomas, Wesham hall
Tunstall James, Mill farm
Wade James, Greenhills
Whitehead John, Medlar hall

NEWTON WITH SCALES

Is a township about 7 miles from Preston, containing 1,244 acres. It is in the Blackpool parliamentary division, and in the Fylde county council division and Union. The principal owners of the soil are the Exors. of Edmund Birley, Esq., Edward Bryning and John Ward, Esqrs. The population in 1851 was 299; 1861, 286; 1871, 292; 1881, 267; and 1891, 231. Rateable value, £2,670. The *Blue Coat School* was founded by John Hornbie, yeoman, Newton, 1707. His object was to clothe, board, and educate the children of the township, afterwards apprenticing them to honest trades and services free of expense to their parents, such children to be brought up in the principles of the Church of England. Of late years the advantages of the school have been modernised and extended to all the children in the parish of Lund; the Vicar of Lund (Rev. C. Fullerton Smith, M.A.) being chairman of the Trustees. Some 23 years ago the old Blue

Coat School was approved by the Education Department as fulfilling the requirements of the district as a Church of England public elementary school, and now it is carried on under diocesan and Government inspection by the Trustees, there being at the present 70 children in the school. There is an admirable cookery school in the building, and classes in singing and lectures on horticulture, farriery, &c., are held, and well attended during the year. A parish council has been granted, which comprises five members.

PARISH COUNCIL.—Rev. Chas. F. Smith, M.A. (chairman), Richd. Winchester, Richard Ward, Thomas Bannister, James Halsall. *Rural District Councillor*, Rev. Charles F. Smith, M.A.

Post Office at Mrs. Elizabeth Halsall's. Letters, *via* Kirkham, arrive at 7-0 a.m. and are despatched at 3-0 p.m. in winter and 4-0 p.m. in summer.

Bannister Thomas, signalman
Blue Coat School; John Winchester, master
Bryning Edward, Esq., J.P., Highgate hs
Cartmell Mrs. Alice
Cornall Mrs. Jane
Eastwood James, coachman
Halsall James, joiner and wheelwright, Scales cottage
Halsall Eliz., postmistress, Manor house
Lea John, vict., Highgate Inn
Lishman James, gardener
Moon Miss Agnes, Dowbridge house
Nixon Mr. John, Ivy cottage
Rawcliffe Mrs., Newton
Reeder Miss Alice
Rigby J. and S., coal merchants
Smith Rev. Charles Fullerton, M.A., vicar of Lund
Titterington Mr. James
Tomlinson Mr. Isaac, Oak cottage
Walmsley Mr. John, Wearden house
Ward James, carter
Westhead Richd., labourer, Hall cottage
Whiteside Mr. Robert, Helens holme

Farmers.

Beesley Sampson
Benson Richard and Robert, Dowbridge
Benson Thomas
Birkett John, Newton hall
Carr George, Newton lodge
Hodgkinson J., Gillows farm
Hornby Thomas, Brynings farm
Houghton John, Dowbridge
Jackson Richd. (yeoman), Willow cottage
Parkinson Matthew, Alty's farm
Rawcliffe Mrs., Newton
Singleton John, Scale hall
Snape Lawrence, Newton
Stirzaker Andrew, Highgate
Sudell William, Hornby's farm
Swift Henry, Moor farm
Swift William, School cottage
Walmsley Robert, Corn farm
Ward Richard, Newton grange
Ward Robert, Vicarage farm
Wearden Thomas, Dagger's farm
Wharton Rowland (and grocer)
Wilson William
Winchester Richard, Hornby's farm

RIBBY WITH WREA

HAS a pleasant village called Wrea Green, 2 miles west of Kirkham, the atmosphere in this neighbourhood being of a most healthful nature. The township is in the parliamentary division of Blackpool, and in the Fylde county council division and Union. The parish council consists of five nembers. The line of railway from Kirkham to Lytham has a station here. The township contains 1,386 acres, and the rateable value is £3,439. Its population in 1851 was 406; 1861, 444; 1871, 466; 1881, 392; and 1891, 401. The chief landowners are the Earl of Derby, Sir John Harwood, Misses Hornby, H. L. Birley, Esq., and A. Shepherd-Cross, Esq. The principal residence in the township is Ribby Hall, belonging to the Hornby family. The *Church* is dedicated to St. Nicholas. The original church was built in 1715, and in 1849 it was rebuilt from a design by Mr. E. G. Paley, at a cost of £1,600. It was consecrated in 1855. About 1857 the interior of the church

was renovated and improved by the erection of a handsome stone pulpit and a new organ chamber, the chancel tiled, and pitch pine choir stalls provided, and a new vestry was also provided, at a total cost of about £600. A beautiful painted window, to the memory of one of the Birley family, and another to that of Mrs. Fazackerley-Westby, were erected in 1884. In this year also a tower and spire, by Paley & Austin, were built at a cost of £1,300, thus improving greatly the appearance of the church, as well as forming a handsome and effective feature in the landscape. A peal of bells was placed in the tower in 1888 to commemorate Her late Majesty's Jubilee. In 1891, a painted window, in memory of the late Earl of Carnarvon, was given by the Freemasons of Preston and the Fylde, presented by Sir M. W. Ridley, Bart. Another window was also erected in the same year, to the memory of Mrs. Swan and Lieut. E. P. Homan, by the Rev. R. S. and Mrs. Stoney. A handsome coloured window has lately been placed on the north side in commemoration of the late Queen's Diamond Jubilee. The church contains 300 sittings, of which 100 are unappropriated. The benefice is a vicarage, of the annual value of £275, in the patronage of the Vicar of Kirkham, and held by the Rev. R. S. Stoney, B.D., who resides in a good vicarage, built in 1870 at a cost of £1,200.

A new *Infectious Disease Hospital* is now in course of erection by the Fylde Joint Hospital Board, and is situate at Moss Side. It is arranged on the latest sanitary principles, and consists of seven isolated blocks to accommodate a total of 30 patients. Messrs. Haywood & Harrison are the architects, and Mr. S. Wilson the contractor, the estimated cost being £15,000.

The *Endowed Schools* for boys and girls have an endowment of £210 yearly, arising from an original bequest of £800, left by Nicholas Sharples, a native of Wrea Green, 1716, and a sum of £200, left by James Thistleton, in 1693. The two trusts were amalgamated in 1755. In 1894 new schools were erected, at a cost of £1,400, from a design by Messrs. Garlick & Sykes, of Preston, the contractors being Messrs. J. Fielding & Sons, of Blackpool. The governors of the schools are Rev. R. S. Stoney, B.D.,Ch., H. L. Birley, Hutton Birley, T. Fair, W. Hale, A. Cross, R. Cookson, and H. Fisher, Esqrs.

PARISH COUNCIL.—Thomas Baron, John Crook, W. H. Wilkinson, P. L. Birley, and John Smith; John Hall, *clerk*.

Ainsworth Mr. Christopher, Moss side
Askew Henry, traveller, Fairlawn
Barclay Mrs. Annie, Sunnyside
Baron Thomas, pointsman
Birley Hutton, Esq., J.P.
Birley Percy L., market gardener
Boardman Thomas, pointsman, Wrea Green
Blackhurst Henry, signalman
Bradshaw Thomas, bricklayer and contractor, Wrea Green
Buckley Mrs. Sally, Houghton cottage
Clarkson Mrs. Margaret, South view
Cooper Joseph, police constable
Cunliffe E., music teacher, Llandovery
Crook Mr. John Hankinson, Houghton cottages
Dobson John, gamekeeper
Eatough Mr. Ralph, Highgate cottage
Endowed School; Thos. Hornby Myles, master
Fairclough Misses Isabella and Alice, Fair View villa
Ferries Osborne, joiner (j.)
Fitton Robert, Esq., J.P., Ribby hall
Fraser John, gardener
Gelston Mr. Stanley, Wrea Green
Gornall Miss Jane, Houghton cottage
Grime Mrs. Matilda, Whitegate
Highley Thomas Edward, vict., Grapes Hotel
Hale Windham E. Esq., C.C., The Plantation
Hall Mr. Richard, Wrea Green

Harwood Sir John James, Kt., Wrea Green
Jackson Miss Esther, Warton road
Jolly Alex., joiner, builder, and brick-maker, North view
Jolly John, gamekeeper
Jordan Mr. Henry, Fair View villa
Kirkham Ann, grocer and postmistress
Kirkham Joseph, carrier
Kirkham William Henry, grocer
Laskey Mr. William, Avondale
Marland Robert Eli, painter
Owtram Mrs. Adeline, Wrea Green
Parker Misses Alice and Nancy, grocers
Parker Mr. Anthony, Wrea Green
Parker Michael, blacksmith
Pemberton Mr. James, Warton road
Postlewhite Thomas, coal merchant, Brook house
Postlewhite George, foreman
Preston James, station master
Sergeant Edward, M.R.C.S., L.R.C.P., L.S.A., medical officer of health for the county, Wrea Green
Smith John, shoemaker, Wrea Green
Stoney Rev. Ralph Sadleir, B.D., The Vicarage
Stuttard Mrs. I. A. Z., Gourock
Taylor Miss Elizabeth, Briar cottage
Thompson Bartle, gardener
Turner Mr. William N., Manor house
Ward Mr. Richard, South view
Wright Nicholas, coachman
Wright William, labourer
Wright William, wood bailiff

Farmers.

Ainsworth Evan (and cattle dealer), Church grove
Blackwell William, Wrea Green
Bradley William, Hill farm
Bradshaw Thomas
Cookson George, Brown's farm
Cookson William, Wrea Green
Hornby Richard, Ribby Hall farm
Jolly Miss Alice, Ribby cottage
Marquis Henry, Hillock
Marquis James, Hillock
Marquis John, Blackburn's farm
Parkinson Richard
Rowe James, Wrea Green
Singleton Mrs. Esther, Wrea Green
Smith James (hind), Goodshaw farm
Thompson Edward (and land agent), Fox Lane end
Tomlinson John, Hillock

Treales, Roseacre, and Wharles.

THREE villages—the first one mile N., the second three miles N., and the third 2½ miles N.N.E. from Kirkham—give name to a township which contains 4,100 acres, all belonging to the Earl of Derby. The township is in the parliamentary division of Blackpool, and in the Fylde county council division and Union. The parish council consists of six members. A neat *Church* was erected here in 1855, at a cost of about £2,000. It contains 300 sittings, all free. The benefice is a vicarage, value £170, in the patronage of the Vicar of Kirkham, and held by the Rev. John Barker. Here is a *Free School*, endowed out of Dr. Grimbaldeston's Charities, left in 1725. The poor are entitled to receive a few pounds a year arising from other bequests. Population in 1851, 696; 1861, 632; 1871, 625; 1881, 560; and 1891, 533. Rateable value, £8,589.

PARISH COUNCIL.—Windham E. Hale, Esq. (chairman), Thomas Ward, John Ellison, Richard Hesketh, Thomas Sanderson, C. Swan; T. W. Chorley, *Clerk*. *Rural District Councillor*, John Milner.

Bagot George, corn miller
Ball Isaac, threshing machine proprietor, Wharles
Bamber Robert, cowkeeper
Barker Rev. John, Vicarage, Treales
Barnes Fred., blacksmith, Wharles
Birket John, assistant overseer, Rock cottage, Treales
Cartmell Mr. Beid
Chorley Thomas Walton, schoolmaster, Treales
Cookson Fred., police constable
Cottam William, grocer, Treales
Davies John, gamekeeper, Wharles
Davies Thomas, grocer, Treales
Fenton A., vict., Eagle & Child, Wharles
Gardner Edward, head gamekeeper, Treales cottage
Gornall John, bricklayer (j.), Treales
Hall James, bricklayer (j.), Treales
Hall Peter, clerk of works to the Earl of Derby, Bolton houses

Milner John, corn, seed, and guano merchant, Treales
Milner Ralph, labourer, Treales
Nixon Robert, sawyer, Treales
Parkinson William, pavior, Treales
Pemberton Henry, boot and shoe maker, Wharles
Rossall James, foreman tile maker, Treales
Rossall Mr. Thomas, Treales
Shorrock Mr. James, Wharles
Swan Christopher, joiner, Treales
Swan Mrs. Elizabeth, Bolton houses
Swift Mrs. Mary Jane, vict., Derby Arms, Treales
Tomlinson Matthew, pointsman, Bolton houses
Tomlinson Peter, blacksmith, Treales
Wilkinson James, driver, Bolton houses

Farmers.

Barnes Catherine and Teresa, Treales
Bennett Mrs. Isabella, Bolton houses
Bilsborrow Edward, Wharles
Birket Thos. (and wood bailiff), Treales
Blundell James, Lockenstoops, Wharles
Bradley Mrs. Mary Jane, Treales
Butler John and Joshua, Blue moor
Butler Joseph, Treales
Clarkson Thomas, Moss side
Cookson Mrs. Esther
Cottam John, Treales
Dickinson Richard, Wharles
Ellison John, Roseacre hall
Gornall Mrs. Ann, Treales
Gornall William, Wharles
Gornall Ralph, Rose cottage
Hall Henry, Treales Moor side
Hargreaves William, Treales Moor side
Harrison Mrs. Jane, Roseacre
Hesketh Richard, Treales Moor side
Hodgson Peter, Treales
Hornby Robert (and carrier), Roseacre
Jackson John and William, Roseacre
Kirby Mrs. Betsy, Roseacre
Kirby Mrs. Ellen, Roseacre
Marquis Samuel, Treales Moor side
Melling John, Grange farm, Treales
Milner John, Treales
Rayton James, Hill farm, Treales
Salthouse Mrs. Ellen, Treales
Salthouse Samuel, Roseacre
Salthouse Samuel, junior
Sanderson John, Roseacre
Sanderson Robert and Richard, Wharles
Sanderson Thomas, Treales
Sanderson William, Wharles
Shorrock Mrs. Alice, Wharles
Singleton Thomas, Moss side
Sudell Richard, Cross Hill farm, Treales
Swan Christopher, Treales
Swann Mrs Elizabeth, Bolton houses
Swann William, Treales
Swift James, Moss side, Treales
Trippiear James, Wharles
Tunstall Joshua, Treales
Ward Thomas (and butcher), Treales Moor side
Ward Thos. and Rt., New hall, Wharles
Whittaker Margaret and Ellen, Treales

WARTON

Is a respectable village, township, and parish about 3 miles S.S.W. from Kirkham, in the parliamentary division of Blackpool, and in the county council division and Union of the Fylde. The parish council is composed of five members, and included in the parish is the small township of Brying-with-Kellamergh. The largest owner of the soil is J. T. Clifton, Esq., but some others have estates in the township. It contains 1,583 statute acres. Its population in 1841 was 552; 1851, 470; 1861, 446; 1871, 444; 1881, 408; and 1891, 414. Rateable value £3,166. *St. Paul's Church* was originally built in 1722. It was replaced by a new Church in 1886. This is a neat Gothic edifice, with a graceful spire, designed by Messrs. Aldridge and Deacon, of Liverpool, and the cost of erection was £3,500. There are 300 sittings, all free. Five stained-glass windows of a memorial character have been placed in this church recently, and in 1896 the church was re-decorated. The benefice is a vicarage, value £272, in the gift of the Dean and Canons of Christ Church, Oxford, and is held by the Rev. William Henry Baynes. Population of parish in 1891, 516. The *School* at Warton was endowed in 1810, with property from which £90 per year is received, the school being free to the children of the parish. The

school was rebuilt about 24 years ago. There are about 40 boys and 40 girls and infants in attendance.

PARISH COUNCIL.—James Cartmell, James Gardner, William Whiteside, Thomas Threlfall, and Richard Thwaite.

Post Office at Mrs. E. Fletcher's. Letters, through Kirkham, arrive 7-30 a.m., and are despatched 3-30 p.m.

Archer Mr. James, Lytham road
Archer Mr. William, Lytham road
Bamber Mrs. Jennie
Baynes Rev. William Henry, Vicarage
Bonney John, labourer
Breakell Henry, engineer, Elder cottage
Clifton A. W., Esq., Warton hall
Dickinson Peter, pilot, Fern cottage
Eccles Alexander, corn miller
Fletcher Mrs. Elizabeth, shopkeeper
Frowde Mrs. Isabel, schoolmistress
Hargreaves Mrs Mary.
Harley James, bricklayer, Hope cottage
Hogarth Ann, grocer and carter
Holden Mr. John, Rose cottage
Kendal Mrs. Elizabeth A.
Moorhouse Mr. Wilson F., Warton lodge
Rawcliffe Thomas, boot and shoe maker
Richardson Thomas, vict., Guide House
Singleton Edward, sexton
Singleton Henry, boot and shoe maker
Smith Mr. John, Madeline cottage
Thompson James, vict., Clifton Arms
Thompson William, platelayer
Townsend Richard, grocer and blacksmith
Warton School; John James Lockey, master
Whitside Mr. William
Wilson Mrs. Rachel
Wright James, fisherman
Wright Thomas, fisherman

Farmers.

Ball John, Syke hall
Blacoe Robert, Lodge Hall farm
Bonney Richard, Cardwell's farm
Cartmell James, Rogerson farm
Dagger William (yeoman), Brown's farm
Dixon William (yeoman), Blackfield end
Eastham Henry, Pool house
Fenton Edward, Clifton farm
Fenton John, West end
Gardner James, Bank lane
Gillett John, Warton Lodge farm
Gornall Mrs. Mary, Warton brow
Gregson William, Boggarth house
Hall James, Lime Tree house
Hargreaves Mary, Willow grove
Harrison James
Harrison Mrs. Hannah, Windy harbour
Hoggarth Mrs. Mary
Houghton William, School farm
Leeming William, Penketh's farm
Peckover John, Fern hill
Richardson Mrs. Charlotte, Warton bank
Richardson Mrs. Jane, Bank house
Scott Mrs. Cicely, Bank lane
Snape Thomas, Highgate house
Threlfall Thomas, Brook house
Thwaite Richard, Straight trees
Townsend Thomas, Beach
Whalley Robert, Lodge farm
Wilson William, New Boggarth house

WEETON WITH PREESE

TOWNSHIP has a considerable village 3 miles N.E. from Kirkham. It is in the parliamentary division of Blackpool, and in the Fylde county council division and Union. The parish council consists of five members. A cattle fair, of ancient standing, is held here on Trinity Monday and Tuesday. The township has an area of 2,973 acres, and the principal landowners are the Earl of Derby, T. H. Miller, W. G. P. Miller, and the Exors. of Edward Garlick, Esqrs. Population in 1841, 545; 1851, 465; 1861, 465; 1871, 433; 1881, 425; and 1891, 378. Rateable value, £7,082. *Preese Hall* was the ancient seat of the Skilithorns, and was much damaged by fire in 1732, by which a loss of £1,372 was sustained, and the private chapel destroyed. In 1864 that portion of the mansion which had survived the conflagration, and had been repaired, was pulled down. The site is now occupied by a farm house, and is the property of T. H. Miller, Esq. The *Church*, dedicated to St. Michael, stands a short distance from the village, and

was built in 1843 by subscription, to which the Earl of Derby was a liberal contributor. It was enlarged in 1852, and underwent in 1880 a thorough restoration at a cost of about £450, and a new organ was erected. The church is seated for 296 persons, and 146 of the sittings are free. The benefice is a vicarage, value about £200, in the patronage of the Vicar of Kirkham, and held by the Rev. Robert W. M. Holme, M.A. In 1861 this township was united with Greenhalgh, &c., and the two Plumptons to form an ecclesiastical parish. The *National School* was erected in 1845 by subscription and a grant of £30 from the National Society, and it was rebuilt in 1886. It has an endowment of about £8 a year, and the interest of £190 left by Miss Dewhurst, of Kirkham. Average attendance, 60 children.

PARISH COUNCIL.—William Seed, John Blundell, G. Bradley, W. Thompson, Geo Braithwaite; Alfred Green, *clerk*. *Rural District Councillor*, Peter Blundell.

Post, Money Order, and Telegragh Office at Albert Threlfall's. Letters, *via* Kirkham, arrive at 8-30 a.m., and are despatched 4-30 p.m.

Benson Mr. Thomas
Cragg Mr. John, Rose cottage
Garlick Robert, blacksmith
Gore Mrs. Maria, Ivy cottage
Gowring George, vict., Eagle and Child
Holme Rev. Robert Weston Metcalfe, M.A., The Vicarage
Kirkham Mrs. Elizabeth Ellen, grocer
Kirkham James, carrier
Kirkham Mrs. Mary, grocer
Moor William, platelayer
Myerscough William, reservoir keeper
National School; Alfred Green, master
Sanderson William, labourer
Threlfall Albert, joiner and wheelwright

Farmers.

Aspden Andrew, High moor
Blundell Peter, Ream hills
Bradley George (Exors. of), Derby hill
Bradley George, Stanley bank
Braithwaite George, Mythop hall
Fisher John (and market gardener)
Fisher Robert
Fisher Richard
Jolly James, Stanley hill
Kirkham James and Robert, Moss house
Kirkham Robert, Greenhalgh lane
Porter Edward, Slack farm
Seed William
Shaw William, Preese hall
Singleton Richard, Hill house
Stirzaker George, Weeton
Stuart Henry, Mythop grange
Thompson William, Mythop lodge
Watson Thomas, Swarbrick hall
Winstanley (John) and Gore (John) (and millers), Weeton mill

WESTBY WITH PLUMPTONS

TOWNSHIP contains a scattered village 3 miles W. from Kirkham, and the hamlets of Great and Little Plumpton, the former 5 miles and the latter 2½ W.N.W. of the same town. Its area is 3,597 acres, and its rateable value about £9,876. It is in the parliamentary division of Blackpool and in the Fylde county council division and Union. The parish council consists of five members. Population in 1841, 686; 1851, 707; 1861, 601; 1871, 535; 1881, 534; and 1891, 491. Wrea Green and Moss Side railway stations, on the Preston and Wyre line, are both in this township. Nearly all the land is owned by J. T. Clifton, Esq. Westby Hall, the ancient seat of the Cliftons, has long since disappeared, and the Catholic Chapel, which stood contiguous, has been altered and converted into a farmhouse. But a neat *Catholic Chapel* was built in Westby in 1860. It is dedicated to St. Anne, and will accommodate 500 worshippers. During 1889-90 the church having been declared unsafe by P. P. Pugin, Esq., architect, there

were erected on the outside 12 massive buttresses to support and tie the walls, and on the inside 14 iron columns, specially cast for the purpose, in Gothic style. The church was decorated in 1894, and six stained-glass windows erected in the sanctuary, and in the same year a new cloak room and class rooms were added to the school. It is under the pastoral care of the Rev. George William Park. A *Catholic School*, built by subscription, and opened in January, 1869, is well attended. Near Plumpton is the base of an old cross.

PARISH COUNCIL.—C. E. Hutchinson, Robert Whiteside, Robert Charnley, M. Kirkham, A. Butler. *Rural District Councillor*, E. Thompson.

Letters *via* Kirkham.

Baxendale Mr. Laban, The Hill
Catholic School; Miss Mary Davis
Fair Mr. James A. S., The Birks
Fairhaven Brick and Tile Works, Moss side
Ferries James, gamekeeper
Fisher James, stationmaster, Moss side
Gillett Joseph, boot and shoe maker
National School, Ballam; Miss Susannah Preston
Park Rev. George William (Catholic), The Presbytery
Preston James, stationmstr., Wrea Green
Reade David, vict., Clifton Arms Hotel, Westby mills (good catering for week-end parties)
Smith William, grocer and cowkeeper
Whiteside Thomas, joiner and wheelwrt

Farmers.

Ainsworth C., Moss side
Baxter Thomas, Moss house
Boardman James, Ivy farm, Moss side
Braithwaite Thomas, Ballam
Butler Anthony Duckett, Great Plumpton
Cartmell Alice and Eliz., Bridge hall
Cartmell William, Bridge hall
Charnley Robert, Plumpton hall
Cottam Cuthbert, Great Plumpton
Cross William, Bray's farm
Dobson Thomas, Ballam lodge
Fenton Richard, Ballam
Gillett Richard, Moss side
Harrison Thomas, Moss
Hornby John, Moss side
Hutchinson Chris. Edward, Moss side
Ireland Christopher, North farm
Kirkham John, Willow farm
Kirkham John, Great Plumpton
Kirkham Matthew, Ballam
Moore William, Westby hall
Munn Robert, Dagger's farm
Parker Nicholas, Moss side
Shorrock Thomas, Ballam
Thompson Edward (and land agent), Fox Lane end and The Mere
Warbrick George, Birks farm
Whiteside James, Moss side
Whiteside Robt. and Rd., Ballam bridge

GARSTANG

Is a small ancient market town in the parliamentary division of Lancaster, pleasantly situated on the Western bank of the Wyre, which is here crossed by a noble bridge, about 1½ miles west from the Garstang station on the railway from Lancaster to Preston, 11 miles south from the former town, and 11 N.N.W. from the latter, 41 miles from Manchester, and 228 miles from London. It is the head of a county council division, embracing 23 townships, and under the Local Government Act, 1894, a parish council was established, which consists of six members. It is a clean town, consisting principally of one street, and previous to the introduction of railways was a busy thoroughfare, being on the great western north road from London to Edinburgh. An excellent market is held every Thursday, and in 1897 a *Creamery* was established, which is caculated to render considerable benefit to the farmers of the district. The building is a solid structure, erected by Messrs. J. Collinson & Sons, of Nateby, and the machinery

and appliances are of the most perfect type. The London and North-Western line of railway has a station a short distance from the town, and the railway to Knott End, near Fleetwood, now constructed as far as Pilling, is of considerable advantage to the place. A *Market House* was built by the lord of the manor in 1843. The town was first incorporated in 1314 by Edward II. The charter conferred the privileges of a market, fairs, &c. In 1680 Charles II. granted a new charter, with additional privileges. Fairs are held on Holy Thursday, July 10th and 11th, and November 22nd and 23rd. A cattle fair is also held every fortnight, from the first Thursday in Lent to Holy Thursday. The *Town Hall* consists of an upper and lower room, the former being used for council meetings, and the latter for offices. It is the successor to an older building, which was taken down in 1755. Petty sessions are held in the building formerly known as the Garstang Institute every alternate Thursday, and the county court is held every six weeks. Mr. John Forshaw is clerk to the magistrates, His Honour Judge Coventry is judge of the county court, and Mr. James B. F. Whiteside registrar.

St. Thomas' Church was erected as a chapel-of-ease in 1497, and rebuilt upon a larger scale in 1776. It was restored in 1876. It contains 500 sittings, of which 400 are free. The edifice consists of nave, chancel, and square tower, in which are two bells. The benefice is a vicarage, value £174 per annum, in the gift of the Vicar of Garstang, and held by the Rev. G. B. Stones, M.A. A small burial ground was presented to it in 1847 by F. W. Keppel, Esq.

The *Catholic Church*, dedicated to St. Mary and St. Michael, is a handsome Gothic structure, from a design by the elder Pugin. It stands in Bonds, and has superseded the Catholic Chapel which was erected in 1784. The foundation stone was laid June 15th, 1857, and the church was opened 18th August, 1858. It consists of nave and aisles, separated from each other by a row of fine pillars with pointed arches, and its dimensions are 117 feet long by 46 feet wide. The altar is of Caen stone, and the church contains several beautifully stained glass windows. In 1894 the church was thoroughly cleaned, and on September 30th of that year a new marble pulpit was opened, and a new and beautiful set of oil-painted Stations of the Cross, worth £300, were unveiled. In June, 1898, new marble altar rails were erected at a cost of £200. The church will accommodate about 800 persons, and the cost of its erection amounted to about £4,000. In the tower is a good tenor bell. Rev. James R. Hennessy, pastor. Adjoining the church are a presbytery and burial ground, and close to it are excellent schools, the whole covering 2½ acres of land. These schools, which possess a small endowment, are now attended by about 140 children. They are in care of the Sisters of Charity of St. Paul. The Dissenting places of worship in Garstang are a *Congregational Church*, built in 1777, and a large *Wesleyan Methodist Chapel*, erected in 1814, at an expense of £670, and rebuilt in 1879 at a cost of nearly £2,000. A house for the minister has been erected at Bonds, at an expense of £1,000. The *Grammar School*, founded in 1602, possesses an endowment of £10 a year. The *National School* was built in 1844 at a cost of £300. The *Garstang Institute* is a neat structure, erected in 1896 at a cost of nearly £800. It adjoins the Old Institute, which was

opened in 1865 in the building formerly used as a Catholic chapel. The *Liberal Club*, recently erected at a cost of about £900, is a commodious building. The police force for this division is under the superintendence of Mr. Thomas Procter. The township contains 493 acres, and its rateable value is £3,192. The population in 1851, 839; 1861, 714; 1871, 687; 1881, 783; and 1891, 856. The *Union Workhouse* is situated in the adjoining hamlet of Bonds.

PARISH COUNCIL.—Edward Cartmell, John Rogerson, John Clarkson, Henry Davis, Joseph Thomas, and Joseph Hartley. *Rural District Councillors*, George Breakell and Rev. G. B. Stones, M.A.

Post, Money Order, Telegraph Office, Savings Bank, &c., at Mr. Herbert Wrightson's. Letters arrive from all parts at 3-0 a.m., 5-0 a.m., and 2-0 p.m. and 5-30 p.m., and are despatched at 12-30 noon, 8-0 p.m., and 9-30 p.m.

Ainsworth Joseph William, vict., Golden Ball, and joiner and builder
Airey John, vict., Eagle and Child, posting hs, cyclist, fishing, and picnic parties catered for
Alston Mrs. James, Ashfield
Armstrong Mrs. Mary, High street
Ball John, painter (j.), Bridge street
Ball Thomas, butcher, Bridge street
Barnes Rev. William (Wesleyan), Beech mount
Bartlett Richard, grocer and baker, High street and Market place
Barton Mrs. Eliza Ann, draper, High st
Barton Thos., relieving officer, High st
Bennett William Grange, butcher and cattle dealer, Calla house
Billington Richard, butcher, Church st
Birkett Joseph, smith (j.), Green lane
Blackhurst Alfred (W. & A. Blackhurst); h. Garrick house
Blackhurst W. & A., solicitors, High street and *Preston*
Bond John, platelayer, Back lane
Bownass Thos., school attendance officer
Breakell Arthur, M.R.C.V.S., veterinary surgeon, Bridge street, and East view, Bonds
Breakell George, J.P., M.R.C.V.S., veterinary surgeon, Bridge street, and East view, Bonds
Bretherton Mr. Robert, High street
Bryning Wm., lodging house keeper, High street
Butler James, saddler, High street
Carr Samuel, watchmaker, High street
Carr William, hardware dealer, High st
Cartmell Edward, tailor and outfitter, draper, milliner, &c., Market place and High street
Cartmell John, tailor and draper, Market place
Cartmell Moses, pork butcher, High st
Chorley Mr. George, Church street
Clark Michael, lodging house keeper, High street
Clarke, Son, & Walsh, solicitors, and *Preston*
Clarkson John, joiner (j.), Green lane
Collinson James (J. Collinson & Sons); h. Green lane
Collinson J. & Sons, builders and contractors, timber merchants, plumbers, painters, gasfitters, &c., High street, and Nateby
Collinson Thompson, builder (J. Collinson & Sons) and agent, Oakfield
Collinson William, farmer, Stout house
Cook James, sanitary inspector, Bonds
Cook Mr. William, High street
Cookson Rd., bricklayer (j.), Green lane
Cornall John, sexton, Church street
Crook Arthur W., seedsman, and *Preston*
Cross Mr. James, High street
Cross John, joiner (j), Green lane
Crozier Thomas, billposter, Back lane
Curwen Thomas, painter (j.), Back lane
Davis Henry, miller (j.), Back lane
Davis Mrs. Mary, grocer, Bridge street
Davis Thomas and Margaret, drapers, Market place
Dearden George Charles, police constable, Bridge street
Dell Miss Frances, nurse, Church street
Dowthwaite Joseph, smith (j.), Green ln
Dunderdale Robert S., vict., Brown Cow, Church street, and coal dealer
Fisher Mrs. Mary, High street
Fisher B., boot and shoe maker, High st
Forshaw & Parker, solicitors, and *Preston*
Fowler Wm., registrar of births, deaths, and marriages, Cross house
Gabbott Mrs. Ellen, Bridge villas
Gardner Frederick, boot and shoe maker, Bridge street
Gardner James, carter, High street
Gardner John, farmer, High street
Gardner Thomas, joiner (j.), High street
Garrity Michael, plumber (j.), Green ln
Garstang Auction Mart Co.; J. A. Banks, auctnr.; W. S. Bennett, sec.
Garstang Gas Co., Ltd.; Edward Huntington, secretary

Garstang and Knott End Railway; Jas. Alston, secretary and manager
Garstang Institute; Frank Pawson, sec.
Gibbon Mr. James, Oak grove
Gorst Mr. William, Stonefield
Grammar School; Jph. Irving, master
Greenhow John, joiner and builder, Market place
Greenwood Jonathan, club steward, Back lane
Greenwood Robert, hairdresser, High st
Harris Frank, gasworks mngr., Moss ln
Harrison Dr. James, Wyre bank
Harrison William, saddler, Church st
Hartley John, blacksmith, Bridge street
Hartley Joseph, ironmonger and coal merchant, Market place and Bridge st
Helm John, carrier, High street
Helm William, grocer, Bridge street
Holgate Mrs. Mary, Church street
Horn Joseph, vict., Farmers' Arms
Hornby John, joiner (j.), Green lane
Hoyles Mrs. Sarah, grocer, Church st
Ibison Misses Mary and Alice, confectioners, High street
Ibison Miss Jane, Oak grove
Irving Joseph, schoolmaster, Church st
Isles Edward, carter, Church street
Isles Richard, joiner (j.), High street
James Miss Jane, school, Church street
Jemson Evan, highway surveyor
Jenkinson Robert, joiner (j.), Market pl
Jenkinson Thos. G., bricklayer and contctr., High st
Jenkinson William, joiner, High street
Jones Rev. John A., B.A. (Congregational), Bonds
Lamb Mrs. Ellen, vict., Crown Hotel (cyclists and picnic parties catered for)
Lamb Thomas, horsekeeper, High street
Lancaster Banking Co., Ltd. (open Mondays and Thursdays, from 11 a.m. to 3 p.m.)
Lang Richd. Wm., plumber, painter, and cycle dealer, Ivy cottage
Lawrenson James, hay and straw dealer, High street
Lawson Thomas, farmer, Manor house
Lea James, carter, High street
Liberal Club, Bridge street; Septimus Pye, secretary
London City and Midland Bank, Ltd. (open Monday and Thursday, 11 a.m. to 3 p.m.)
Marsden Mrs. Annie, confctnr., High st
Marsden John, horse dealer, Back lane
Marsden Robert, vict., Pack Horse Inn, High street
Martin James, painter (j.), Stonefield
Milner Herbert, tinner (j.), Back lane
National School, Church street; John Hall and Miss Hettie Hall
Nicholls William, plumber and painter, High street
Nicholls John, builder and contractor, High street
Nicholls Robert, saddler, High street
Nicholson James H., solicitor; and *Fleetwood*
Parker Edward, smith (j.), Green lane
Parker Mrs. Isabella, High street
Parker Robert, grocer, Green lane
Pearson Mr. William, Stonefield
Parry Rev. Edward L. (Wesleyan), Bowgreave
Pawson Frank, printer (j.), Back lane
Phillipson John P., vict., Royal Oak Hotel (posting house, funerals furnished, cyclists' headquarters)
Rainford Robert, butcher and farmer, High street
Rainford Jas., fried fish dealer, High st
Procter Thomas, superintendent, Police office, Bowgreave
Rawlinson Robert, postman, Bridge st
Richardson John, baker (j.), Back lane
Richardson Mrs. Ann, corn miller, Bonds
Richardson Thomas Hornby, vict., Horns Inn
Ridge Mrs. Nancy, grocer, Church st
Roberts Hy., M.D., M.R.C.S., L.R.C.P., L.S.A., Sion hill
Roberts Richard, joiner (j.), Stonefield
Rogerson John, grocer, High street
Rogerson Peter, boot and shoe maker, High street
Ronson Benj., fried fish dealer, High st
Rothwell Mrs. Rhoda, High street
Skeffington Miss Annie, Church street
Smith John, grocer, High street
Smith Thos., general dealer, Park hill
Stafford Henry, boot and shoe maker, Back lane
Stones Rev. George Boys, M.A., vicar of St. Thomas'
Storey Isaac, grocer and confectioner, High street
Storey Miss Letitia, Oak grove
Storey James Sandham, ironmonger, Market place
Sumner Robert James, vict., Wheat Sheaf Inn, Market (cyclists and picnic parties catered for)
Swarbrick Mrs Ellen, shpkpr., Bridge st
Swarbrick Richard, saddler, Church st
Swarbrick Wm., bookkeeper, Church st
Sykes John, cabinet mkr. (j.), Church st
Thomas Joseph, chemist and ærated water manufacturer, High street
Thornton Chas., clerk to the Guardians and superintendent registrar, High st
Thornton Mrs. Margaret, High street
Thornton Thomas, apartments (cyclists catered for), Beech mount

Towers John, hairdresser and cooper, Market place
Towers Mrs. Mary, dressmkr., Market pl
Townson Thomas C., postman, High st
Turner John, cattle dealer, High street
Turner Mr. William, Church street
Watson William, joiner (j.), Green lane
Whewell Misses, Ashfield
Whiteside James B. F., solicitor, commissioner for oaths, and registrar of Garstang County Court, High street
Wilcock William, coachman, Church st
Wilkinson John, sawyer (j.), Green lane
Wilkinson William, vict., King's Arms, High street
Wilson Mrs. Alice, Rose cottage
Winder John, boot and shoe maker, Market place
Wrightson Herbert, printer and statnr., Market place

Carriers.

Garstang and Knott End Railway Co.; James Alston, manager
Lancaster Canal Co.
London and North-Western Railway Co., to all parts
To Preston and Lancaster: John Helm

BARNACRE WITH BONDS.

THE former 2 miles north-east of Garstang, and the latter adjoining that town, give name to a township which in 1801 contained a population of 474; 1821, 548; 1841, 628; 1861, 987; 1871, 992; 1881, 912; and 1891, 1,113. It is in the parliamentary division of Lancaster, and in the county council divison and Union of Garstang. The parish council consists of seven members. The Garstang station, on the railway between Preston and Lancaster, is in this township, which contains 4,896 acres, belonging chiefly to T. H. Rushton, Esq., and W. Bashall, Esq. The Barnacre reservoirs, which contains 190,000,000 gallons of water, were completed in 1878. *Greenhalgh Castle*, now in ruins, is about half a mile east from Garstang. Wedicar Hall, commonly called Woodacre Hall, belonged formerly to the Rigmaden, Fyfe, and Spencer families, and subsequently to the Duke of Hamilton. It is now occupied by a farmer. The rateable value is £17,728. At Calder Vale, in this township, a neat *Church* was erected by subscription in 1863, on land given for the purpose by William James Garnett, Esq. It is in the Perpendicular style of architecture, and contains nave, chancel, and tower. All the sittings, 320 in number, are free and unappropriated. It is dedicated to St. John the Evangelist, and the living is a vicarage worth £205 a year, with two acres of glebe, in the patronage of the Bishop of Manchester, and now held by the Rev. George Henry Wilson. The *Wesleyan Chapel*, also at Calder Vale, is a neat stone edifice, built in 1899 at a cost of £1,200. It will accommodate about 250 worshippers. The *Society of Friends* have also a place of worship in the township.

PARISH COUNCIL.—Thomas Smith, Richard Kelsall, E. W. Hutchinson, Thomas Salisbury, C. L. Parkinson, John Sanderson, Thomas Atkinson; *Clerk*, Joseph Fielden.

Post Office at Mr. John Cartmell's. Letters arrive from Garstang at 6-30 a.m. and 2-30 p.m., and are despatched at 7-15 a.m. and 6-30 p.m.

Ager Thos., gamekeeper, Strichen cotg
Almond Mrs. Ellen, Bowgreave
Ball William, overlooker, Calder Vale
Banks Wm., vict., Church Inn, Bonds
Barnes James, taper, Calder Vale
Bee Mr. William, Calder Vale
Blythen James, waterman, Barnacre
Breakell Arthur, M.R.C.V.S., veterinary surgeon, East view
Breakell George, M.R.C.V.S., veterinary surgeon, East view
Brosnahan Mr. Thomas, Rose cottage, Bowgreave
Butler Mrs. Jane, shopkpr., Calder Vale

Calder Vale Public Hall Co., Ltd.; Thos. Hutchinson, secretary
Cartmell John, grocer, Jackson's row
Catholic School, Bonds; Sisters of Charity of St. Paul
Cecil Miss Margaret E., Ashfield
Cook James, sanitary inspector, Bonds
Corless Mrs. Ellen, West view
Coxon Mr. William, Bowgreave
County Police Office, Bowgreave; Thos. Procter, superintendent
Critchton Mr. Michael, Hillside, Bowgreave
Crompton John, coachman, Calder ctgs
Cross John, gardener, Bowgreave
Cumpstey James, polic con., Bowgreave
Curwen Edwin, mason, Jackson's row
Curwen James, builder, Bowgreave
Dagger Edmund, coachman, East lodge
Dilworth Mr. David, Hillside, Bowgreave
Dobson Mrs. Ann, Calder Vale
Dodding John, grocer, Calder Vale
Douglas Peter, woodmn., Strichen cottage
Duckett Miss Mary Ann, Massebielle, Bowgreave
Eastham Jas., mill mngr., Calder Vale
Eastham William, weaving manager, Calder Vale
Fairclough John, police constable, Calder Vale
Foster Thomas, police con., Bowgreave
Fretwell Robt., police sergt., Bowgreave
Gardner Mr. Thomas, 2 Yew Tree villas
Gardner William, foreman joiner, Bonds
Garigle Joseph, inland revenue officer, Antonius villas, Bowgreave
Garstang and District Farmers' Dairying Co., Ltd.; Thos Brewer, manager; Richard Swarbrick, secretary
Garstang Union Workhouse, Bowgreave; James Thompson, master; Mrs. J. Thompson, matron
Green Mr. George, Bowgreave
Green Wm., joiner (j.), Calder cottages
Hall Mr. Edmund, Calder Vale
Hall Mr. Richard, Bowgreave
Healey Albert Edward, Esq., J.P., Calder house
Helm John, carrier, Fern villa
Heslop Mr. Robert, Spring cottage
Hennessy Rev. J. R. (Catholic), Bonds
Hogan Rev. Thomas (Catholic), Bonds
Hogarth John, overlooker, Calder Vale
Holden Mr. Thomas, Castle view
Howe Mr. Henry, Jackson's row
Hutchinson Edward Wilcock, com. traveller, Antonius villas, Bowgreave
Ibison Mr. Robt., West view, Bowgreave
Jackson Frederick, Esq., The Woodlands
Jackson Harold, Esq., J.P., paper mert., Ray Lane works and Oakenclough
Jackson Mr. James, The Dimples
Jackson Mrs. Repentance, Cromwell house, Bowgreave
Jackson Shadrach, Esq., Burnside house
Jesper Miss Eliza Ann, Highfield, Bowgreave
Jolly Thomas, gardener, West lodge
Kelsall James, shopkeeper, Bowgreave
Kelsall John, cabinet maker, Bowgreave
Kershaw Mr. William, Ivy mount, Bowgreave
King Mr. Thomas R., West view
King William Henry, Esq., Brooklands
Lambert James, plmbr. (j.), 2 East view
Lancaster Benjamin, stationmaster
Lindsay Alexander, grdnr., Cross house
Liver James Wm. (James Wm. Liver & Co., Ltd.); h. Barnacre house
Liver James Wm. & Co., Ltd., cotton manufacturers, Calder Vale; Tel. 2, *Garstang*; J. E. Bretherton, secretary
Lloyd Henry, boot and shoe maker, Calder Vale
Malley Miss Eliz. G., dressmaker, Bonds
Malley Henry, bricklayer (j.), Bonds
Margerison Mr. Arthur, Vale house
Marshall John Clarke, artist, Bowgreave
Marshall Robert, joiner (j.), Calder Vale
Nelson John, gardener, Pinet house
Parker Mr. Thomas, Tarn cottage
Parkinson M. and Sons, grocers, Calder vale
Parry Rev. Edward L. (Wesleyan), Prospect house
Peat Christopher, carpenter, Brooks cottage
Preston Peter, traveller, Calder cottages
Procter Thomas, police supt., Bowgreave
Pye Septimus, florist, Green brae, Bowgreave
Rawlinson James, grocer, Bonds
Richardson Mrs. Ann, corn miller, Bonds
Rigby Wm., gardener (j.), Jackson's row
Roberts Henry, M.D. Brux., M.R.C.S., L.R.C.P., Lond., L.S.A., Sion hill
Robinson William, overlkr., Calder Vale
Rushton T. H., Esq., Barnacre lodge
Salisbury Frank, mason (j.), Fern villas
Salisbury Peter, butcher, Bonds
Seed James, corn merchant, Ray lane
Shaw Mr. John, West view
Sinclair Mrs. Clare, Oakfield
Simpson Albert, Esq., J.P., Elmhurst
Simpson Mr. Bernard, Netherleigh, Bowgreave
Southward Mrs. Ellen, Bowgreave
Thomas Mr. Jonathan J., Wya cottage
Titterington Wm., vict., Kenlis Arms
Turner Jesse, salesman, Calder Vale
Walling Wiliam, coachman, Bowgreave
Walmsley Mrs. Alice, Bonds
Waterhouse Miss Catherine, Bonds
West Mrs. Sarah Ann, Bruin croft
Whiteside Wm., cashier, Calder Vale
Wilkinson Mrs. Ann, grocer, Barnacre
Wilkinson Robert V., agent for Prudential, Brierfield, Bowgreave

Wilson Rev. Geo. Henry, vicar of Calder Vale
Wilson Henry, tailor, Jackson's row
Wilson Sydney, land surveyor, Calder mount
Wrightson Mr. John, West view

Farmers.

Almond Nicholas, Blackfield
Atkinson Thomas, Heald farm
Banks William, Church Inn
Billington John, Bonds villa
Brewer Thomas, New Hall farm
Brewer Thomas, Stirk hey
Burns Thomas, Clarkson's
Butler Matthew, Sullum
Collinson Richard, Woodacre hall
Cook Henry, Hilbeck
Cornall William, Long house
Dobson John, Bee's farm
Dobson Thomas, Turner's farm
Fielden Joseph (and assistant overseer), Rough Moor
Fielding Edward, Bridge end
Fowler Thomas, Birks farm
Fox Mrs. Ann, Landskill
Gardner Richard, Bailton's farm
Helm George (and wheelwright), Park head
Helm Matthew, Slack
Helm James, Moor house
Hindle William, Park Head hill
Howarth Richard, Cross house
Ibison George, Bond's fold
Ibison T., Shepherd's farm, Bowgreave
Kellett Mrs., Lucas farm
Kelsall Richard, Greenhalgh
Marsden Robert, Higher Lingart
Mason John, Bowgreave
Proctor Thomas, Low house
Raby James, Bog house
Robinson John, Burns farm
Robinson Roger, Landskill
Robinson William, Howarth's farm
Salisbury Thomas, Kelbrick
Smith James, Sullum side
Smith Miss Sarah, Walker farm
Smith Thomas and James (and corn millers), Sandholme mill
Taylor Christopher, Lingart
Thompson John, Lee's cottage
Walker Thomas, Sturzaker's
Wilkinson John, Charity farm

BLEASDALE

Is a township and chapelry in the parliamentary division of Lancaster and in the Union and county council division of Garstang, its post town, from which it is distant about seven miles, being 12 miles S.S.E. from Lancaster, and 13 miles N.E. from Preston. The parish council consists of five members. The township contains several dispersed dwellings, and the hamlet of *Oakenclough*, three miles from the church. It comprises an area of 7,298 acres, and was once a royal forest, attached to the Duchy of Lancaster. There are about 3,000 acres enclosed, the chief part, if not the whole of the remainder, being wild moors or fells, well stocked with grouse, and depastured by flocks of black or piebald sheep. The rivers Brock and Calder, also the small stream of Grisedale beck, now appropriated as a water supply to the Fylde district, all take their rise in these fells. The water is pure, and the springs are not likely to fail. At Oakenclough is a paper mill, now worked by Mr. Harold Jackson. *Bleasdale Tower*, the property of William Garnett, Esq., is a delightfully situated mansion, erected in 1831. It is at present occupied by Samuel Lees, Esq., as a shooting box. *Bleasdale Church*, dedicated to St. Eadmor, was rebuilt in 1835 on the site of the ancient fabric, which had existed before the year 1577. It was restored in 1898 at a cost of about £700. The alterations included the re-seating of the church, and the erection of new chancel with organ chamber, which extends beyond site of old chancel. The church consists of nave, chancel, porch, and square tower, in which is one bell. In the east end is a modern stained glass window, and in the interior is a font designed as a memorial to the

Rev. William Fenton, a former incumbent. There are 250 sittings, of which 149 are free. In 1702 Chris. Parkinson left a messuage and lands for the minister and schoolmaster. The benefice is a vicarage of the annual value of about £130, with a good residence and 34 acres of glebe. It is in the gift of the Vicar of Lancaster, and held by the Rev. John F. H. Parker. The *National School*, built by subscription, is near the church, and it possesses every necessary requirement. There are about 40 children in attendance. In 1857 the North Lancashire Reformatory was erected by contribution, on land belonging to Mr. Garnett. There are now 125 boys in the reformatory, and they are employed in farming and in learning the trades of tailoring, shoemaking, &c., whilst every attention is paid to their moral and mental training. There are 200 acres of land under cultivation. Mr. Alfred King is the governor of this useful institution. The charities of Bleasdale amount to over £70 a year, including a yearly endowment of £22 for the national school. The rateable value of the township is £3,608. The population in 1851 was 295; 1861, 372; 1871, 376; 1881, 410; and 1891, 402.

PARISH COUNCIL.—Alfred King (chairman), Harold Jackson, J.P., Thos. Hutchinson, Anthony Sanderson, and Arthur Gardner.

Post Office, School house, H. N. Hesmondhalgh, postmaster. Letters, *via* Garstang, arrive at 9-0 a.m., and are despatched at 4-0 p.m.

Ball John, carter, Oakenclough
Bullock George, shoemaker, Admarsh
Cookson John, tailor, Admarsh
Corless Wm., paper maker (j.), Oakenclough
Curwen William, vict., Moor Cock
Earnshaw Gilbert, gamekeeper, Higher lodge
Hesmondhalgh Herbert Nelson, schoolmaster, Admarsh
Hutchinson Thos., bkkpr., Oakenclough
Jackson Harold, Esq., J.P., paper manufacturer, Oakenclough
King Alfred, governor, North Lancashire Reformatory
Marshall James, gamekeeper, Bleasdale tower
Parker Rev. John Frederick Heighway, The Vicarage
Simpson James, fitter, Oakenclough
Smith Miss Elizabeth, Lower lodge
Toone Thomas, foreman, Oakenclough

Farmers.

Barron John, Moss side
Corless James, Broadgate
Curwen William, Moor Cock
Dodgson Brothers, Stake house
Gardner Arthur, Fell end
Heyes George Wm., Lower Fairsnape
Kelsall Thomas (and rate collector), Fairsnape
Kirkham Matthew, Weaver farm
Lord Walter James, Admarsh farm
Proctor Edward, Brock close
Raby James, Oakenclough
Rhodes Eliza, Blindhurst
Sanderson Anthony, Brooks farm
Shaw James, New house
Thompson Robert, Calder side
Wills James, Hazlehurst
Winder Mrs. Ellen, Blindhurst
Winder Thomas, Oakenclough
Yates John, Holme house
Yates Roger, Higher Fairsnape

BILSBORROW

Is a township of dispersed dwellings, 3½ miles S.E. from Garstang, pleasantly situated in a wooded vale, and intersected by the Lancaster and Preston line of railway, which has a station here called Brock Station, 7½ miles from Preston. The township is in the Lancaster parliamentary division, and in the Garstang county council division and Union. The principal landowners are the representatives of the late T. B. Cole, J. Whitehead, and C. H. Chavannes, Esqrs. The

Wesleyans have a small chapel here. The *Endowed School*, founded in 1718 by John Cross, was rebuilt in 1873 on another site, and is now under Government instruction. At Matshead, in this township, is a paper mill worked by Mr. R. K. Bateson. Acreage 852, and rateable value £3,426. The population in 1851 was 152; 1861, 176; 1871, 185; 1881, 197; and 1891, 176.

Letters *via* Garstang.

Bateson Roger K, paper manufacturer, Matshead
Bateson Mrs. Sarah, Matshead house
Catterall James, plasterer
Croft Jas. Henry, station master, Brock
Cross School; Charles H. le C. Robertson, master
Duckett John, signalman
Simpson Isaac, Esq., Brook house
Stirzaker Mr. George
Wigan Coal and Iron Co., Ltd.; Richd. Wignall, agent

Farmers.

Banks T. (and cattle dealer), Snape's farm
Bilsborrow William
Catterall Thomas, Spaddock hall
Cornthwaite Robert and John, Brookhouse farm
Grayston William, Dewhurst's farm
Knowles Albert
Milner William, Ledget farm
Pennington John, Bilsborrow hall
Pennington John, Firtree farm
Scambler John, Brock side
Townson Thomas, Lower house
Wilkinson Mrs. Isabella

CATTERALL

Is also a township of scattered dwellings, 2 miles south of Garstang, on the old high road between that town and Preston, and is intersected by the Preston and Lancaster line of railway. It is in the Lancaster parliamentary division and in the Garstang county council division and Union. The parish council comprises five members. Catterall contains 1,332 acres, and its population in 1801 was 560; 1821, 704; 1841, 1,102; 1861, 867; 1871, 672; 1881, 612; and 1891, 336. Rateable value, £3,409.

PARISH COUNCIL.—William Dobson, J. Smith, John Richardson, John Crossley, and James Ireland. *Rural District Councillor*, Thomas Crossley.

Letters, *via* Garstang, arrive 6-50 a.m., and are despatched at 7-0 a.m. and 6-15 p.m.

Butler Mr. James, Catterall cottage
Chew Mr. John, Calder view
Clarkson Mrs. Mary, Spring bank
Clarkson William, coal merchant, Prospect house
Collinson Roger & Son, tailors and drapers
Cottam John, cycle maker, Catterall Iron works; h. Baylton cottage
Crossley Mr. John, Wyre cottage
Crossley Thomas, roller maker, wheelwright, and agricultural implement maker, Catterall Iron works; h. Baylton cottage
Dobson William, grocer, West view
Field Frank, pointsman, Hall Moor end
Hall John, schoolmaster, Carter house
Holden Mr. John
Holden Thomas, tanner and currier
Ireland Jas., gardener, Hall Moor end
Leach John, tailor, Hall Moor end
McGeever Michael, vict., Catterall Arms
Moores Wentworth, cattle dealer, Stirzaker house
Parker John, grocer
Pendlebury Mrs. Elizabeth, South view
Smith James, corn miller, Calder view
Threlfall John Henry, yarn agent, Catterall house
Wilson Rev. George Henry, vicar
Yeoman Alfred, shopkeeper, South view

Farmers.

Benson William (yeo.), Benson house
Collinson Andrew, Moon's farm
Dickson Miss Deborah, Crozier's farm
Dodgson Brian, Roe farm

Forrester Mrs. E., Greenland cottage
Hardiker Henry P., Lower Silcock
Hutchins W. (hind), Catterall hall
Jackson Andrew, Silcock's farm
Lambert J., Ripon hall
Nixon E. (Exors. of), Lane house
Parker Richard, Daniel fold
Proctor Mark, Catterall house
Richardson John, Stirzaker house
Robinson John, Higher Landskill

CLAUGHTON

Is a highly-cultivated and well-wooded township, pleasantly situated on a very gentle undulation, three miles south-east from Garstang. It is in the parliamentary division of Lancaster, and in the county council division and Union of Garstang. The parish council consists of six members. The township is intersected by the old high-road and the railway between Preston and Lancaster, and contains about 3,786 acres, belonging chiefly to William J. Fitzherbert-Brockholes, Esq., C.A. Claughton gave name to a local family, of which Richard de Clackton appears in a deed without date as a benefactor to Cockersand Abbey. *Claughton Hall* is a superb mansion, delightfully situated in a handsome park, ornamented with an extensive sheet of water and a profusion of sylvan scenery. The *Catholic Church*, dedicated to St. Thomas the Apostle, is a neat edifice, and contains three beautiful marble altars, adorned by statuary of the highest merit. In 1871-2 the high altar was adorned with marble statues of saints and angels of great beauty and exquisite workmanship; at the same time the altar of Our Lady was given by the late T. F. Brockholes, and that of St. Joseph by the present rector, at a cost of nearly £1,400. The windows are set in stone, with granite columns in the centre, and are filled with coloured glass. The organ was the present of the late Very Rev. Henry Gradwell, who died in 1860, after having been 48 years pastor of the congregation. He also erected the chancel in 1835. In 1883 a baptistry and confessional were added to the church. The cemetery was given in 1873 by the late Mr. T. F. Brockholes, who also erected the cemetery cross; and in 1885 a life-size statue of St. Kentigern was erected here. In 1897 an iron belfry was erected in commemoration of the late Queen's Jubilee. The church is under the pastoral charge of the Right Rev. Monsignor Gradwell, appointed in 1856. The present church was built in 1794 by the Rev. John Barrow, but a room in the present rector's house was fitted up as a chapel in 1745; and the succession of priests can be traced up to Cromwell's time. Here are also excellent schools, erected in 1854, principally through the exertions of the late Very Rev. Henry Gradwell, at a cost of about £1,200. They are attended by about 90 children. Population in 1851, 641; 1861, 608; 1871, 516; 1881, 459; and 1891, 575. Rateable value, £9,249.

PARISH COUNCIL.—J. Seed, Robert Kidson, Jos. Whitaker, James Sanderson, T. Bamber, and J. Richardson, junr. *Rural District Councillor*, Thomas Ibison.

Post Office at Mr. Peter Rogerson's. Letters, *via* Garstang, arrive at 7-50 a.m., and are despatched at 5-15 p.m.

Bailey John, joiner (j.), Brook terrace
Bamber T., gardnr, St. Robert's cottage
Birchall Richard, fitter
Birchall William, platelayer
Brockholes William Joseph Fitzherbert, Esq., J.P., A.C.C., Claughton Hall

Burrows Edmund, file cutter (j.), Brock bottoms
Catholic School; John Turner and Mrs. M. Tomlinson
Davis Mrs. Elizabeth, Goose barn
Dobson Mrs. Margaret, The Street
Ennies Frank, baker, Pump street
Finch Charles, cowman, Old Lodge
Gornall Mrs. Catherine, Beech house
Gradwell Right Rev. Monsignor Robert, M.R., The Rectory
Hill Hy., file cutter (j.), Brock bottoms
Holden Rev. Henry (Catholic)
Hothersall John, warehouseman, Brook terrace
Kettlewell Thos., cowkpr., Brock bridge
King Mrs., Westfield
Kirkham Thomas, grocer
Knowles John, hawker
McKenzie Henry, file cutter (j.), Brock bottoms
Moorby Mrs. Mary Ann, vict., Brockholes Arms
Nicholson John, joiner
Nickson John, coal dealer, Brook terrace
Parker George S. (T. Parker & Son), Brock bottoms
Parker John, grocer
Parker T. & Son, file manufacturers, Brock Vale works
Parker Mr. John Allen, Claughton house
Parker Mr. Joshua, Fern cottage
Pedder Wm., shopkeeper, Pump street
Podmore Richard, woodman, Mount pleasant
Potter Joseph, coachman
Rhodes John, pig butcher, Pump street
Richmond John, boot and shoe maker and coal dealer, The Whim
Rogerson Peter, postmaster
Sandham Andrew, head gardener, Claughton hall
Sandham William, tailor, The Street
Smith Wm., hay and straw dealer, Hall Moor end
Turner John, schoolmaster
Turner William, file cutter (j.), Brock bottoms
Walmsley Peter A., blacksmith
Walton Joseph Edwd., tailor, Pump st
Wells Henry, carter, Brock bottoms
Wilson Wm., joiner, Broad Oak house
Wrennall Henry, head gamekeeper

Farmers.

Armstrong John (yeoman), Grove fold
Baines James, Clecken cottage
Bamber George, Crow trees
Bamber Matthew, Stubbins farm
Bamber William, Cobble hey
Bleasdale Major, Lane heads
Brown Thomas, Claughton house
Butler William, Whitehead's farm
Clarkson Mary, High house
Clegg Thomas M., Beech house
Corbishley Philip, Dandy birks
Cornthwaite Joseph
Coupe Joseph, Stubbins
Cross James, Purgatory
Daniel Robert, High moor
Dewhurst James, Dudd's brook
Dixon Richard, Little Bannister hey
Finch James, Butt hill
Finch Robert, Tuttle hall
Fisher Matthew (and shoemaker), Claughton green
Fisher Thomas
Gornall Mrs. Catherine, Beech house
Hall John, Bradley hill
Hall William, Westfield
Houghton John, Clarkson's farm
Hull Robert, Yew tree
Ibison Thomas, Fog's farm
Kay James, Hole house
Kidson Robert, Little Stubbins
Morton Barnaby, Crabtree
Nicholson Joseph, Toll Bar farm
Parker John (and grocer)
Pedder Thomas, Carter house
Proctor Henry (and grocer), Green bank
Richardson Edward, Duckworth's farm
Richardson Henry, Claughton cottage
Richardson John, Claughton green
Richardson Richard, Parker's farm
Robinson Andrew, junr., Bannister hey
Rogerson Peter, Duckworth hall
Roper Henry, Moorhouse farm
Sanderson James (and cattle dealer), Cross house
Smith Samuel, Bailey's farm
Smith William (and hay and straw dealer), Hall Moor end
Walker Charles, Tewitt farm
Wells James (bailiff), Brow top
Wells John, Hillfield house
Whitaker Joseph, Matshead
Wrennall Cuthbert, Bowman house

KIRKLAND

Township contains 974 acres, and the village of *Churchtown*, 1½ miles S.W. from Garstang. It is in the parliamentary division of Lancaster, and in the county council division and Union of Garstang. The parish

council consists of five members. The soil, except the glebe land, belongs to the representatives of the late T. B. Cole, Esq. The *Church* is dedicated to St. Helen. It is a venereble pile, existing from the 12th century, consisting of nave, chancel, aisles, chantry, vestry, and an embattled tower. A number of mutilated figures project along the walls. The interior is lighted and well disposed, and two finely clustered columns on the north side of the choir have a striking appearance. The pulpit, which has much carving, bears date 1646. In the church is the mutilated figure of a priest, and in the churchyard the base of an ancient cross. The chantry, which is handsome, was built in 1522. The ancient families of Butler and Winckley are buried in the church; and here is a handsome marble monument in memory of Alexander Butler, Esq., who died 6th May, 1819, aged 79 years. The church was rebuilt in 1811, and was restored and renovated 1867-8, at a cost of about £1,500. In addition to several new painted windows, a magnificent reredos was erected in 1887, to the memory of the late Bishop of Manchester. The living is a vicarage, worth £318 a year, in the gift and in the incumbency of the Rev. John Wilson Pedder, M.A. There are 620 sittings, all free. The population of the parish in 1891 was 1,218. Previous to the dissolution of the monasteries, this living was impropriated to Cockersand Abbey. The *Hall* is a fine old building, embosomed in wood, 2 miles from Garstang. The *School* was endowed in 1778, by the family of Butler, with £521 19s. 7d., increased to £721 19s. 7d. by the legacy of Elizabeth Cromble-holme, in 1813. The present school-house was built in 1876, at the sole expense of Edward Moon, Esq., of Liverpool. Population in 1851, 428; 1861, 388; 1871, 336; 1881, 314; and 1891, 337. Rateable value, £2,118.

PARISH COUNCIL.—George Singleton, J.P., W. Fowler, S. Stonier, Thomas Bownass. *Rural District Councillor*, George Whittaker.

Post Office at Mr. William Cumpsty's. Letters, *via* Garstang, arrive at 6-20 a.m., and are despatched at 8 a.m. and 5-20 p.m.

Bownass Thos., school attendance officer
Butler John, shopkeeper, Churchtown
Clarke Sylvester, shopkpr., Churchtown
Clegg William, gardener, Churchtown
Cumpsty William, tailor and draper and postmaster, Churchtown
Cumpsty James, vict., Horns Inn
Cumpsty Thomas, grocer, Churchtown
Eastham Mrs. Sarah, Churchtown
Gardner Mrs. Hannah, carter
Greenbank William N., currier (j.), Churchtown
Harrison Mrs. Ann, Churchtown
Helm Richard, joiner (j.), Churchtown
Helm Mr. Robert, Churchtown
Hindle Miss Jenny, Manor house
Horn Thomas, cowkeeper
Kirby Mr. Edward, Churchtown
Moore William Richmond, vict., Punch Bowl Inn, Churchtown
Pedder Rev. John Wilson, M.A., vicar of Garstang, Churchtown
Salisbury Mrs. Elizabeth
Salisbury Mrs. Sarah, Churchtown
Singleton Geo., Esq., J.P., Kirkland hall
Stonier Mr. Samuel, Churchtown
Wilson Francis O, schoolmaster, Parochial school
Wilkinson Lawrence, greengrocer

Farmers.

Bownass Thomas, Nook farm
Cumpsty James, Horns Inn
Dobson Geo. (and butcher), Churchtown
Eccles John, Nook house
Fowler William, Cross house
Greenbank William, The Nook
Parker James (and blacksmith)
Stuart Robert, Cromwell house
Sturzaker Richard, Crag farm
Titterington Daniel, Mill house
Whittaker George, Gibson's farm
Wilkinson Prancis, Anspoole house

MYERSCOUGH

Is a township of dispersed dwellings, in the parliamentary division of Lancaster, and county council division and Union of Garstang, on the high road between that town and Preston, 14 miles south from Lancaster, 6½ miles N. from Preston, and 3 miles S. from Garstang. The parish council comprises five members. The London and North-Western line of railway has a station at Brock. The manor and a great part of the soil belong to the Duchy of Lancaster. Myerscough Lodge, now a farm house, was formerly the seat of the Tyldesley family. The township contains 2,707 acres; and its population in 1801 amounted to 464; 1821, 557; 1841, 510; 1861, 426; 1871, 418; 1881, 384; and 1891, 395. Rateable value, £7,405.

PARISH COUNCIL.—William Knowles, Thomas Parker, Richard Rowe, John Rhodes, and John Bargh.

Post Office at Mr. Robert Swarbrick's. Letters, *via* Preston, arrive 8-0 a.m., and are despatched at 3-15 p.m.

Adamson John, grocer
Beeson Mr. Robert, The Hollies
Blezard Isaac, joiner and wheelwright
Brewer Mr. John C., Brock cottage
Brown Mrs. Elizabeth, grocer
Bungalow Refreshment and Tea Rooms, J. G. Stirzaker, proprietor
Butler Mrs. Agnes, vict., Green Man, Brock
Catterall James, shopkeeper
Crane Mr. George, Fairfield house
Eccles Jph., Esq., J.P., Myerscough hs
Halliday Fred, vict., Roe Buck
Hayes Mr. Robert, Primrose cottage
Harrison Mrs. Sarah, Hudson house
Hunt John, gamekeeper
Kelsall John, auctioneer and valuer, D'ameral villas
Kettlewell Richard, boot and shoe maker
Leeming James, platelayer
Metcalf Thomar, vict., White Horse
Nicholson William, joiner, wheelwright, plumber, and blacksmith, Myerscough forge
Parker Thomas, black and white smith and machinist
Powell Mrs. Annie, tea rooms
Salisbury Miss Sarah J., Myerscough hall
Sandham John James, assistant overseer and collector of income tax, Rostock villa
Swarbrick Robert, postmaster
Swindlehurst George, blacksmith
Watson Isaac, vict., Black Bull
Welch Mr. Arthur Thomas, Myerscough cottage
Worrell Thomas, foreman platelayer

Farmers.

Armistead Robert, North plank
Ashworth Joseph
Baines James, Lower Light ash
Bargh George, Stanzacre hall
Bargh John
Barker William
Billington Cuthbert, Livesey farm
Butler Mrs. Agnes
Butler Thomas
Catterall J. (Exors. of), Halliday's farm
Cornthwaite Robt. and John, Brock hs
Crompton Mrs., Primrose hill
Crompton Thomas
Crozier Ralph, Crompton house
Holden Henry, Lower Park head
Knowles William, Higher Park head
Lancaster George (hind), Myerscough Hall farm
Lancaster John, Cross house
Longworth Richard, Midgeway
Miller Frank, White Horse bridge
Nicholson William, Brock
Peet Richard, The Cottage
Pennington John, Hankinson house
Powell Alfred, Myerscough smithy
Rawcliffe Richard, Myerscough lodge
Rhodes John, Lund's farm
Robinson J., Banneries
Rogerson Richard (and shopkeeper), South planks
Rowe Rd., South planks and Carr foot
Stazacre George, Crow hall
Swarbrick James (and corn miller), Myerscough mill
Taylor John, School House farm
Turner J., St. Lawrence's farm
Wallbank Mrs. Elizabeth, Yew tree
Wood Henry, Midgeley
Wrennall James, Light ash

NATEBY.

A township of dispersed dwellings, extending from about 1 to 3½ miles W. from Garstang, contains 2,086a. 3r. 9p., mostly the property of Messrs. Bashall and the representatives of the late Lord Winmarleigh, and its rateable value is £3,234. It is in the parliamentary division of Lancaster and county council division and Union of Garstang. The parish council consists of five members. The *Particular Baptists* have a small chapel here, called Nateby Chapel, situate close to the township, but in Kirkland. It was built in 1839, and will accommodate 250 persons. They have also a school adjoining the chapel, built in 1858, and enlarged in 1874. The population in 1851 was 325; 1861, 385; 1871, 435; 1881, 393; and 1891, 350.

PARISH COUNCIL.—Isaac Jackson, Joseph Exton, John Hall, Thomas Pearson, and William Till.

Post Office at Robert Horn's. Letters, *via* Garstang, arrive 6-45 a.m., and are despatched 4-45 p.m.

Alston Mr. James, Ashfield
Bamber James, beerhouse, Cat House
Bashall William, Esq., Bower's wood
Collinson J. & Sons, builders and contractors
Collinson Mr. Jonathan
Dagger Mr. Thomas
Horn Robert, pig butcher
Iddon Miss Jane, grocer
Milner Mr. William, Nateby lodge
Ridgway Peter, gardener
Sixsmith William, coachman
Slater George, schoolmaster
Taylor Adam, gamekpr., Bower's house
Wells Mrs. Caroline, shopkeeper

Farmers.

Ball William, Poulton farm
Cutler John, Fowler's farm
Davis Henry and Joseph, Shanty's
Dunderdale George, Sharples farm
Exton Henry, Nook farm
Exton Joseph, Hoole's farm
Hall John, The Island
Hesketh James, Greenland farm
Jackson Isaac, Caton's
Melling Edward and James, Ford green
Mercer Eli, Curwen's farm
Mercer Richard, Helm's farm
Parkinson Henry, Black Lane head
Pearson John (and corn merchant), Park farm
Pearson Thomas, Manor house and Brook house
Pearson William, Park side
Swarbrick Edward, Nateby house
Till Mrs. Elizabeth, Blackburn's farm
Townson Thomas, Nateby hall
Willacy Evan, Primrose hill

PILLING

Is an extensive and highly interesting township stretching from 3½ to 10 miles N.W. from Garstang, and containing 6,003 statute acres, belonging to a number of owners, many of whom are resident yeomen. The Hornby and Elletson families are the largest proprietors, and are lords of the manor. It is in the parliamentary division of Lancaster and county council division and Union of Garstang. The parish council comprises seven members. The village of Pilling is six miles from Garstang and five from Fleetwood. The *Church* is dedicated to St. John the Baptist. The original edifice stood some distance from the village, and was in existence in the 15th century, but in 1721 it was rebuilt nearer to the village. This was superseded by a handsome Gothic structure, completed in 1887, at a cost of £7,000, including tower and spire 125 feet high. Two stained glass windows were

recently erected to the memory of the late Mrs. Gardner, of Fluke Hall. The church contains 450 sittings, of which 280 are free. Messrs. Paley & Austin supplied the designs for the structure. The benefice is a vicarage, worth £300 a year, in the patronage of the lords of the manor alternately, and held by the Rev. Thomas Pearson, M.A. The *Wesleyan Chapel*, built in 1813, has been replaced by a more commodious building. The National School has an endowment of £20 a year. It was rebuilt in 1856, at a cost of £1,300. There is at the hamlet of *Eagland Hill*, four miles from the village, a mixed school, attended by about 60 children, and here is also a mission room, capable of holding about 150 people. Some years ago, a site for a *Catholic Church* was purchased and given by the late Mr. Joseph Smith, of Lancaster. The foundation stone was laid on July 9th, 1890, and the church, presbytery, and schools were completed by the end of August, 1891. The church was solemnly opened on September 2nd. It is dedicated to St. William, Archbishop of York, and is a plain Gothic structure, built of Ruabon brick and stone. It will accommodate 150 worshippers. The architects were Messrs. Sinnott, Sinnott, & Powell, Liverpool. The Rev. John Smith is pastor of the mission. The school has accommodation for 78 scholars. Population of the township in 1851, 1,281; 1861, 1,388; 1871, 1,572; 1881, 1,620; and 1891, 1,480. Rateable value, £9,123.

PARISH COUNCIL.—T. Bradshaw, J. Carter, R. Parkinson, J. Rossall, F. Alty, Jas. Dickinson, and Jas. McNeal. *Rural District Councillors*: Frederick Wm. Alty, Rev. James C. Gardner, M.A., Bichard Parkinson.

Post and Money Order Office at Mr. Wm. B. Roberts. Letters arrive, *via* Garstang, about 7-25 a.m., and are despatched at 6-25 p.m.

Alty Thomas Jas., carrier to Lancaster, Vine cottage
Armer William, vict., Ship Inn
Ashcroft Henry Jas., gardener, Dam side
Atkinson Henry, shoemkr., Fisher's row
Atkinson Mr. Thomas, Ashleigh house
Bagot Mr. Henry, Poynter grove
Berry Wm., schoolmaster, Eagland hill
Bimson Reuben Stafiord, grocer, Smallwood hey
Bimson Reuben Wm., tailor and draper
Bradshaw Mrs. Deborah, grocer, Stakepool
Bradshaw John B., carter, Dam side
Brierley James Alfred, draper, Smallwood hey
Brown Mr. James, Fern villas
Bryning Mr. William, Rose cottage
Buxton Mr. Henry, Smallwood hey
Carter Mr. Joseph, village
Carter Robert, shoemaker, Fisher's row
Carter Thomas, grocer, Scronkey
Catholic School; Miss Elizabeth Crudis
Cookson Mrs. Annie, vict., Golden Ball
Cookson James, grocer, Fisher's row
Cookson James, carrier to Preston
Cookson Thomas, corn miller, Dam side
Corless Mr. Thomas, Springfield house
Cross Mrs. Alice Stakepool
Cross Henry, blacksmith, Stakepool
Cross John, grocer, Dam side
Cross Mr. Joseph, The Grove
Cross Richard, draper
Curwen Henry, stonemason and slater
Curwen Martin L., bricklayer (j.), Smallwood hey
Curwen Robt., bricklayer (j.), Sankey hs
Danson John & William, blacksmiths
Dickinson Mr. James, Smallwood hey
Fisher Mr. John, Dam side
Gardner Rev. James Cardwell, M.A., Fluke hall
Gardner James, veterinary surgeon, Prospect house
Gardner Robert Dixon, btchr., Avondale
Gornall Joseph, grocer, Eagland hill
Gornall Richard, cycle and agricultural implement repairer, Old Carr farm
Gray Mrs. Jane, shopkeeper, Smallwood hey
Hall John, newsagent
Hall Mr. William, Primrose cottage
Highman James, master mariner, Glencoe, Smallwood hey
Hodgson William, coal dealer, Smallwood hey
Hornby Andrew, threshing machine proprietor, Stakepool
Hornby Margaret and David D. J., grocers, Village
Houghton Adam, junr., coal agent, Ling row

Houghton Mrs. Hannah, Poynter grove
Houghton Mrs. Margt., grcr., Dam side
Ireton Roger, vict., Gardner's Arms (cyclists and picnic parties catered for.)
Isles John, pig butcher, Fisher's row
Leach Mrs. Mary, Stakepool
Lee Miss Jane, Westbourne house
McNeal James, gardener, Poynter grove
Mayor William, police constable, Fern cottage
Moon William, grocer
National School, Thomas and Kate Eliza Richards
Park Mrs. Margaret, Stakepool
Parkinson Reuben, mole catcher
Pearson Rev. Thomas, M.A., vicar of Pilling
Preston Mr. Benjamin, Village
Preston Robert, coal merchant, Station
Preston Thomas, pork butcher and registrar of births, deaths, and marriages, Fern cottage
Preston William, pig butcher, Village
Ritson Mrs. Ellen, Fisher's row
Roberts Wm. Bracewell, postmaster, Willow bank
Robson John, station master
Rossall John, grocer, Fisher's row
Shepherd Thomas, joiner and whlwrght.
Shepherd Wm., joiner (j.), Fisher's row
Simpson Arthur, shopkeeper, Village
Simpson Mr. Matthew, Fisher's row
Smith Rev. John (Catholic)
Smith Thomas, corn dealer, Stakepool
Thornton E. and R., carters
Thornton James, carter, Dam side
Thornton John, junr., saddler, Stakepool
Till Mrs. Sarah, cowkpr., Kennedy ridge
Webster John, butcher, Old bell
Wigan Coal and Iron Co., Ltd., Station; Adam Houghton, agent
Williamson Thomas, hay and straw and potato dealer, Station

Farmers.

Alty Edward and Fred, Village farm
Armstrong Frank, Ridge Pool farm
Atkinson Isabella, Kentucky
Baldwin Thurston, Smallwood hey
Bleasdale Thomas, Moss
Bradley James, Ridge farm
Bradley Richard, Carr house
Bradshaw Thomas, Broadfield, Smallwood hey
Bryning William, Mason land
Butcher Miss Ann, Pilling lane
Butler Mrs. Jenny, Moss side
Carter James, Fold houses
Carter James Holmes farm
Carter James, Scronkey
Carter Stephen, Fold houses
Carter Misses, Carr lane
Clarke Joseph, Copthorn
Clarkson, Mrs. (Exors. of), Tomlinson's
Cookson Robert, Bradshaw Lane head
Cross Mrs., Malmon farm
Cross Richard, Brakin hall
Davis John, Cunning carr
Dickinson Zacharias, Scronkey
Dobson Henry, Head Dyke farm
Ellwood Daniel, Lane End farm
Fenton Thomas, Eagland hill
Fenton John, Kentucky
Fisher John
Fisher Robert, Tarn brook
Fishwick Thomas, Duck street
Gardner Nicholas, Dam side
Gornall John, Calcalds
Gornall Joseph, Eagland hill
Gornall Richard, Old Carr farm
Hall Rd. (and joiner and wheelwright)
Hayhurst Mrs. Margaret, Bond's farm
Hodgkinson John, Ling hall
Hodgson John, Scronkey
Holden John, Butler's farm
Holden Joseph, Smallwood hey
Holden Nicholas, Chestnut house
Houghton Adam, Wellfield house
Hoyles John, Bradshaw lane
Jackson Thomas, Bond's farm
Jackson William, Brick house
Jemson John, Eskham house
Jenkinson Ellen, Fold houses
Jenkinson Henry, New Eskham
Jenkinson James, junr., Scronkey
Jenkinson James, Eagland Hill farm
Jenkinson Joseph Clifton, Boan hill
Jenkinson Richard, Union
Jenkinson Wm. (Exors. of), Eagland hill
Jenkinson William, The Vicarage
Kay Andrew, Throstle nest
Kay Henry, Green dicks
Kay Richard, Head Dyke farm
Kay Richard, junr., Head Dyke farm
Kellett John, Pilling hall
Kellett Thomas, Moss House farm
Lawrenson Thomas
Lawrenson William, Woods farm
Lawson John, Bradshaw Lane head
McNeal John, Shaw's farm
Morley William, Moss side
Parkinson Matthew, Bibby's farm
Parkinson Richard, Smithson's farm
Parkinson Thomas, Eagland hill and Moss
Parr Mrs. M., Moss
Pearson William, Scronkey
Preston Robert and Stephen, Smallwood hey
Redman James, Smallwood hey
Rossall John W., Stakepool farm
Salisbury Thomas, Scronkey
Shepherd Mrs. Hannah, Bell farm
Shepherd Joseph, Pasture house
Shepherd William, Townson hill
Sherdley Thomas, Sandside farm

Stafford Robert, Clockey hill
Stirzaker Richard, Woods farm
Walmsley James, Lady's hill
Williamson Matthew, Moss house
Williamson Thomas, Carr lane
Williamson William, Sandfield cottage
Wilkinson William, Hunter's farm
Winder Robert, Townside farm

WINMARLEIGH

TOWNSHIP contains several dispersed dwellings, about two miles N.W. from Garstang. It is in the parliamentary division of Lancaster, and in the county council division and Union of Garstang, and its area is 2,342a. 1r. 3p. The parish council consists of five members. The soil is nearly all the property of the Marchioness of Headfort. Population in 1801, 243; 1821, 248; 1841, 257; 1861, 246; 1871, 289; 1881, 381; and 1891, 371. Rateable value, £2,841. The *School*, now attended by about 50, is chiefly supported by Lady Headfort. A handsome *Church*, dedicated to St. Luke, was erected in 1876, at a cost of £2,000, and enlarged in 1887 by the addition of a north aisle, the whole of the cost being defrayed by the late Lord Winmarleigh. Its style of architecture is decorated Gothic, and it consists of nave, chancel, and north and south aisles. It contains 200 sittings, all free The benefice is a vicarage, value £275, in the patronage of the Hon. Misses Wilson-Patten, and held by the Rev. T. B. Armistead, B.A. A school, with a teacher's house, was also built by Lord Winmarleigh, who also built the vicarage.

PARISH COUNCIL.—John Ball, William Cook, William Harrison, William Holmes, and Thomas Wilkinson. *Rural District Councilor*, John Escolme. *Clerk to the Council*, Richard Thornton.

Letters *via* Garstang.

Armistead Rev. Thos. Bell, B.A., vicar
Ball John, threshing machine proprietor, Old hall
Bennett George, blacksmith
Cook William, vict., Patten Arms
Dixon John, carrier
Headfort the Marchioness of, Winmarleigh hall
Horn James, platelayer
Hornby Thomas, gardener, The Lodge
Richardson's Moss Litter Co., Ltd.; G. G. Richardson, secretary
Robinson Mrs. Hannah, grocer
Wilkinson Thomas, sub-agent for Winmarleigh estate, Gift hall
Winmarleigh Mixed School; Miss M. Anderson

Farmers.

Ball John, Old hall
Chippindale Mrs. Agnes, Poplar villa
Cottam Joseph, Norris hill
Dickson Henry, Newhouse
Dickson William, Green's farm
Escolme John, Park lane
Gardner John, Crooked head
Harrison Brothers, Throstle nest
Holmes William, Cogie hill
Hoole John, Crawless cross
Hoole Thomas, Ball's farm
Hornby Reuben, Threlfall's
Hoyles Joseph
Lawrenson James, Moss house
Mercer Richard, Helms farm
Sharples John, Moss house
Shaw John & John (and horse breeders), The Island
Singleton Mrs. Mary Ann, New hall
Thornton Richard, Gibstick hall
Whittingham George
Whittingham Henry, Grange
Whittingham Robert (and gamekeeper)
Wilding Thomas, Smith's farm
Wilkinson Thomas, Gift hall

Eccleston (Little) with Larbreck

Is a township 5 miles from Kirkham, in the parliamentay division of Blackpool, and in the county council division of Fleetwood and Fylde Union. It is bounded on the north by the River Wyre, which is crossed by a bridge at Cartford. The population in 1851 was 215; 1861, 209; 1871, 192; 1881, 196; and 1891, 186. It contains 1,132 acres, mostly owned by R. J. ffrance-Aiston and W. G. P. Miller, Esqrs. Rateable value, £1,950.

Rural District Councillor, Thomas Taylor.

Letters *via* Garstang.

Bagot Mrs. Margaret, Windy Harbour Refreshment rooms (cyclists, picnic, and school parties catered for)
Campbell William, gardener
Cookson Miss Ann, Hey mills
Cumpstey A. J., hay and straw dealer
Garside Mr. James, The Hill
Hall Miss Mary, Briar cottage
Jackson Joseph, grocer
Newsham Mr. Joseph
Parker Roger, wheelwright
Salthouse William, rush dealer
Sanderson Richard, joiner (j.)
Stuart Jas., vict., Cartford Bridge Hotel (cyclists and fishing parties catered for)
Sturzaker James, blacksmith, Cartford

Farmers.
Bagot James, Windy harbour
Blackburn Joseph, Castle farm
Clark Mrs. Margaret and Sons, Eccleston hall
Cummings John Noble, Larbrick house
Deason Abraham, Larbrick hill
Holmes Mark
Holmes William Hy. (yeo.), Brow farm
Mitton Thomas
Parker Roger (and wheelwright), Malt kiln
Porter John, Cartford
Porter Robert
Preston Peter, Hill farm
Sheardley Wm., Kirkham-i'-th'-Fields
Sowerbutts Thomas, Bennett's farm
Ward Mrs. Dorothy, Wall farm
Whiteside George (yeo.), Larbrick hall

GREAT ECCLESTON

Township has a large and pleasant village near the southern bank of the Wyre, 6 miles S.W. from Garstang, and 12 miles N.W. from Preston. The ecclesiastical district also includes Elswick and Larbrick. The township is in the parliamentary division of Lancaster and in the county council division and Union of Garstang. The parish council consists of six members. The principal landowners are Lord Chesham (lord of the manor), Dr. Fisher, and J. A. Parkinson, Esq. The *Church*, dedicated to St. Anne, stands on the summit of a hill, nearly a mile from the village. It was erected in 1723, and has lately undergone a complete restoration. The whole edifice has been cased with Yorkshire parpoints, the tower raised, a new chancel and vestry added, together with an organ chamber, the old vestry re-arranged as a baptistry, and the Church entirely re-seated with open benches and re-decorated. A beautiful stained-glass three-light window was presented by Mr. Hathornthwaite, of Bombay, in memory of his late father, who was for some time vicar of the parish. The cost of the decoration was about £1,000. The church was re-opened on the 12th April, 1885. It contains 350 sittings, of which 120 are free. The benefice is a vicarage, of the annual value of £250, in the patronage of the Vicar of St. Michaels-on-Wyre, and held by the Rev. Charles

Pakes, B.A. The *Catholic Chapel* is dedicated to St. Mary. The first chapel was situated in the Raikes, about a quarter of a mile from the village. This was succeeded by the present school, built in 1780, which served as a chapel until the present edifice was built in 1835. It will seat 450 persons. Rev. Henry Roberts, pastor. The *Wesleyans* and the *Baptists* have each a small chapel here. The *School* at Copp possesses an endowment, and is attended by about 100 children. A new school, which cost £300, was built in 1895. The population of the township in 1851 was 631; 1861, 641; 1871, 565; 1881, 628; and 1891, 553. Rateable value, £3,684, and the acreage, 1,458.

PARISH COUNCIL.—Richard Thompson, C. R. Allen, P. D. Hall, W. Milner, and Richard Parkinson. *Rural District Councillor*, J. A. Parkinson. *Clerk*, Robert Halsall.

Post, Money Order, and Telegraph Office at Mr. John Parkinson's. Letters arrive, *via* Garstang, at 7-30 a.m., and are despatched at 5-30 p.m. (summer), 4-30 p.m. (winter).

Acton Mrs. Annie, shopkeeper
Ashton Joseph, joiner and wheelwright
Atkinson Mr. Thomas, High street
Backhouse Miss Ann
Bamber Mrs. Margaret, West end
Bamber Richard, pig butcher
Blackburn Mr. Henry, High street
Bradshaw James, pork butcher (j.)
Catholic School, Mrs. Mary Ward
Clemmey Miss Martha, apartments
Cragg James, joiner, wheelwright, and ironmonger
Cumpstey Richard, warehouseman
Cutler Thomas, shopkeeper, High street
Davis Mrs. Margaret, Raikes
Dobson John, tailor and draper, High st
Endowed School, Copp; Arthur Hardman, master
Etherington Miss Ellen, West end
Fisher Thomas, Esq., J.P., M.R.C.S. (Lond.), L.S.A. (Lond.), F.B.I.P.H., M.B.A. (medical officer of health to Garstang Rural District Council, and Poor Law medical officer and public vaccinator of St. Michaels district of the Garstang Union)
Garlick William, vict., Farmers' Arms
Gornall Miss Jane, West end
Hall Mrs. Ann, Urn cottage
Hall Richard, vict., Black Bull
Halsall Robert, agent for Prudential
Hardman Arthur, schoolmaster, Copp
Helm Edward, tailor, Leconby bank
Holmes Mark, draper
Hutchinson Richard, saddler
Hutchinson William, M.R.C.V.S., and registrar of births, deaths, and marriages
Isles William, grocer, High street
Jackson Edward, carrier to Preston
Jackson Mr. Joseph, Lane heads
Lavery Denis, police sergeant
Mitchell Miss Clara, Thorn bank
Myerscough William, clogger
Newton William Henry, vict., Bowling Green Inn
Nicholls Charles, tailor and draper and agent for Refuge, High street
Nicholls Wm., plumber, and *Garstang*
Pakes Rev. Charles, B.A., vicar
Parkinson John, butcher and postmaster, Cavendish house
Parkinson Mr. Richard, Raikes
Parkinson Stephen, vict., White Bull
Proctor Robert, grocer
Redman Miss Ellen, West end
Riley Mr. John, Leconby
Roberts Rev. Henry (Catholic), The Presbytery
Robinson Mr. Thomas, Wyre bank
Rossall George, shopkeeper
Rossall James, shopkeeper
Rossall Joseph, shopkeeper, High street
Rossall Wm., shopkeeper, South street
Rossall William, shopkeeper and carrier, High street
Smith Miss Martha, dressmaker, Wyre cottage
Smith Robert, builder, Leconby bank
Sturzaker James, junr., blacksmith
Swarbrick James, tailor (j.), High street
Swarbrick John, stonemason and contractor
Swarbrick William, tailor and draper
Thomason Richard, boot and shoe mkr
Titterton Mrs. Mary E., High street
Titterton Winifrid, carrier and general carter
Tomlinson John, builder
Valiant Miss Ann, Raikes
Waring John, cattle dlr., Spingfield hs
Whittingham Geo., grocer, High street
Wignall John, agent for Prudential, Raikes

Farmers.

Allen Christopher Robt., Leconby house
Atkinson Thomas (and nurseryman)

Bamber Richard, New Hollins
Benson James, Lane ends
Blackburn James, Raikes
Bradshaw Evan, Lane heads
Cumpstey John, Raikes
Dewhurst John, Grange
Hall Peter, White house
Hall Thomas, Lane heads
Hornby Richard, Copp farm
Isles William
Martindale Walker (hind), Great Eccleston hall
Metcalf Thomas, The Raikes
Millner William, Sonnes farm
Parkinson Christopher, Moss side
Parkinson John, Cavendish house
Parkinson Robert, High street
Parkinson William, Park cottage
Parker William, Chesham lodge
Robinson Bold (& nursrymn), Lees farm
Robinson Thomas (yeoman), Wyre bank
Ross Reuben, School farm
Singleton Richard, Raikes
Swarbrick William, Watery gate
Turner John, White Cross farm
Waring John, Springfield house
Wilson George
Winstanley Thomas, Fiddler's farm

ELSWICK

Is a township of dispersed dwellings, 4 miles N. of Kirkham, covering an area of 1,037 acres, belonging to several small owners. It is in the parliamentary division of Blackpool, and in the county council division and Union of the Fylde. Its rateable value is £2,290, and the population in 1851 was 307; 1861, 290; 1871, 254; 1881, 242; and 1891, 223. The *Independent Chapel*, erected in 1753, is now used as a Sunday School, it being replaced by a handsome Gothic structure, erected in 1873, and of which the Rev. James Hodge is pastor. The principal landowner is Edward Wilson, Esq. A new Small-pox Hospital is in course of erection in this township by the Fylde, Preston, and Garstang Joint Hospital Committee. The building is expected to be opened during the year 1902, and will accommodate 30 patients. The total cost is estimated at £20,000; Mr. E. C. H. Maidman, Edinburgh, architect, and Mr. James Eaves, Blackpool, contractor.

Letters *via* Poulton-le-Fylde.

Carr Robert, gardener
Davis Mrs. Margaret
Eaves Thomas, vict., Boot and Shoe Inn
Hodge Rev. James C. (Con.), The Manse
Houghton Peter, cowkeeper
Hudson Mrs. Ann
Isles Thomas, cowkeeper
King Samuel, gent., Elswick lodge
Lowcock Mr. Fredk. Chas., Hassall house
Martin Mr. John A., Manor house
Nicholson James, newsagent
Parkinson John, poultry dealer
Parkinson William, grocer and draper
Preston Mrs. Naomi
Sagar Henry, vict., Ship Inn (good stabling, visitors catered for)
Smith Mrs. Mary Jane
Taylor Thomas, grocer
Whalley William, boot and shoe maker
Whitehead Mrs. Ann

Farmers.

Atkinson Paul, Shepperd's farm
Bamber Robert
Bradshaw Matthew, Gorst farm
Catterall James, Elswick grange
Davis Joseph
Fair Thomas, Allen bank
Helm John, Leaches farm
Hesketh Thomas
Hodgson Silvester, Wesley villa
Hull Mrs. Janet, Elswick lodge
Jackson John, Manse farm
Jolly John
Nixon Samuel
Nottingham Thomas
Parkinson John
Pearson William
Porter Robert, Wilson's farm
Sumner Edward and Richard
Swarbrick Mrs. Betty, Bonds
Threlfall William
Turner Richard, Mile house

INSKIP WITH SOWERBY

Is a township of scattered houses, nine miles from Preston, and 4½ from Kirkham, in the parliamentary division of Lancaster, and county council division and Union of Garstang. The parish council consists of six members. The township contains 2,779 acres, and the rateable value is £4,859. Its population in 1851 was 680; 1861, 663; 1871, 593; 1881, 542; and 1891, 504. The principal landowners are the Earl of Derby, who is lord of the manor, and Lord Chesham. The *Church*, dedicated to St. Peter, was erected in 1848, at a cost of £2,500, at the joint expense of the Venerable Archdeacon Hornby and the Earl of Derby. It contains 300 sittings, all free. The benefice is a vicarage, value £215, in the patronage of the Vicar of St. Michaels, and held by the Rev. J. J. Lancaster. The *Baptist Chapel* at Inskip was built in 1817, and subsequently enlarged. It will seat about 200 people. Attached is a burial ground.

PARISH COUNCIL.—Thomas A. Crook, William Stuart, John Gaskell, Thomas Milner, Thomas Stuart, and George Parr. *Rural District Councillor*, Thos. A. Crook.

Letters, to Inskip, *via* Preston. Letters, to Crossmoor, *via* Kirkham. Letters to Sowerby, *via* Garstang.

Birchall Richard, vict., Derby Arms
Butler Richard, vict., Old Hall Inn
Crook Thomas, corn miller
Gregson Thomas, blacksmith
Houghton Robert, butcher
Kirby John, foreman, Sowerby
Lancaster Rev. John James, vicar
National School; Miss Hettie Croasdale
Porter Edward, wheelwright, Brook lane
Porter Bros., joiners and wheelwrights
Porter Miss Margaret J., shopkeeper
Porter William, horse breaker
Reynolds Miss Alice, grocer
Sawyer John, joiner and wheelwright
Sturzaker Thomas, blacksmith
Swain Alexander, gamekeeper
Swift Thomas, blacksmith
Taylor Ephraim, sexton, Carr's green
Thompson William, pig butcher
Turner Mr. Edward
White Rev. Fredk. (Baptist), The Manse
Worthington James, grocer and post-master, Inskip

Farmers.

Ball William, School farm
Bamber Henry, Plane tree
Bamber Mrs.
Bamber Ralph (yeoman), Carr's green
Butler Richard, Old Hall
Catterall John, Higham side
Cooper Henry, Backside house
Cottam John, Sowerby
Crook John, Poplar grove
Crook Thomas Albert, Chesham house, Crossmoor
Cross Miss Margaret Ann, Clay lane
Eccleston John, Higham side
Gaskell John, Walker house
Grimshaw Mrs. Ann
Hall Miss Ann Elizabeth
Hesketh James, Know pad
Hesketh Margaret, Carr house
Hesketh Thomas, Cheshire mill
Hesketh William (Exors. of), Pad end
Houghton George, Moor house
Houghton Thomas, Toad hall
Houghton William, Higham side
Ibison Richard, Morley
Iddon William, Hornby house
Jemson William, Slip Inn
Jenkinson William, Sowerby
Miller Mrs. Ann
Milner Bros., Latus house
Milner Thomas, Inskip lodge
Milner William, White house
Myerscough Mrs., Morley
Parr George, Burns house
Pickup Richard, Hodgkinson's farm
Porter Edward, Stanley farm, Sowerby
Porter William, Carr's green
Roskell Robert, Peel castle
Seed Robert, Keep's barn, Crossmoor
Shorrock James (yeoman), Carr's green
Smith Ellen, School lane
Snailham William, Fir tree Crossmoor
Stuart Richard, Brook vale
Stuart Thomas, New house, Sowerby
Stuart William, Sowerby hall
Swarbrick John, Slip Inn
Swift Thomas, Pinfold
Thompson Thomas, Pointer house
Thornton William
Todd Mrs. Mary, Moss side
Wignall John, Crab tree
Worthington James, Hornby cottage

OUT RAWCLIFFE

Is an extensive township in the parliamentary division of Lancaster and county council division and Union of Garstang, and situate about 4½ miles N.E. from Poulton-le-Fylde. The parish council consists of six members. The township covers an area of 4,431 acres, and its population in 1851 was 791; 1861, 761; 1871, 832; 1881, 815; and 1891, 721. Its rateable value is £7,596 15s. The *Church*, dedicated to St. John, said to be modelled after the ruins of Glastonbury Abbey, was built in 1837-8, on land given by Mr. T. R. Wilson-ffrance, who also contributed largely towards its erection. It is in the Norman style, and contains 250 sittings, of which 150 are free. The benefice is a vicarage, value £191, in the gift of the Vicar of St. Michaels-on-Wyre, and held by the Rev. William Cook. The school, erected in 1847, chiefly by Miss ffrance, has an endowment of about £15 a year from the Rawcliffe estate. In the township is a *Wesleyan Chapel*, erected in 1844. *Rawcliffe Hall*, the seat of the ffrance family, was built in the 17th century, but it has been considerably modernised. The principal landowners of Out Rawcliffe are Robert John ffrance-Aiston, Robt. Poole, M. and R. Lewtas, and Chas. H. Atkinson, Esqrs.

PARISH COUNCIL.—M. R. Ward, R. O. C. Poole, Thomas Gorst, William Jemson, T. Fairclough, and J. Jenkinson. *Rural District Councillor*, D. A. Warbrick.

Post Office at Miss Ellen Ross's. Letters, *via* Garstang, arrive at 9-30 a.m, and are despatched at 3-0 p.m.

Breeze William, gamekeeper
Cook Rev. William, vicar
Cookson Mr. Luke, Wyre side
Cumpstey John, potato dealer
Danson William, blacksmith
Dobson John, grocer and shoemaker
Dunderdale Mrs. Sarah, grocer
ffrance-Aiston R. J., Esq., Rawcliffe hall
Hall Richard, grocer
Hesketh John, grocer
Hull Mr. Robert, Markfield cottage
Jemson Evan, highway surveyor
Johnson John, tailor
Raby Richard, brick and tile maker
Roskell Robert, shopkeeper, Moss edge
Roskell William, shopkeeper
Ross Miss Ellen, postmistress
Ross Thomas, joiner and wheelwright
Rossall Mr. William
Swarbrick Henry, boot and shoe maker
Wilkinson David, wheelwright
Wilkinson Thomas, boot and shoe maker
Willacy Richard, joiner (j.)
Winchester Thomas, schoolmaster

Farmers.

Anderton William, Townshades
Bailey Richard, Clay gap
Baines Cuthbert, Ashton Town's end
Benson Rachel and Richard
Blackburn Edward, Holme nook
Blackburn Margt. and Sons, Moss hall
Bradley James, Benson farm
Bradley John, Skitham house
Bradley Joseph, Ashton cottage
Bradley Richd. (Exors. of), Nixon's farm
Bradley Robert, Lowsanna
Cank Thos. (game breeder), Quaker farm
Clark Ellen, Town end
Croft William, Millstone cottage
Dunderdale Mrs. Sarah, Moss edge
Fairclough Thomas, Whin lane
Fenton Thomas (Exors. of), Union lane
Gardner Bros., Hatters' farm
Gemson & Sons, Hoskinshire
Gorst Thomas, Stonecheck hall
Higginson Thomas, Union hall
Hornby Thomas, Knitting row
Hornby William, Hudson's farm
Jackson Mrs. Ann and Sons, Moor hall
Jackson James B., Belle vue
Jackson Jonathan, Ashton farm
Jackson Richard (Exors. of), Back lane
Jackson Robert, Knitting row
Jackson William, Crook gate
Jenkinson Joseph, Old union
Parkinson Richard, Valiant's farm
Poole Adam Miller (Exors. of), Halewood
Poole Edward, Moorham hill
Poole Robert (yeoman), Tarn brook
Poole Thomas (yeoman), Markfield
Ross Bros., Bo-hill
Rossall William, Hill house
Salisbury John, Crook farm
Singleton William, Gaulter's cottage
Southward Ambrose, Crane hall
Southward George, Boggart house

Southward James, Liscoe
Southward Thomas C., Crook gate
Southward Thomas, Dockinsale
Stafford John, Ivy farm
Stafford Robert, Halewood
Taylor Jonathan, Chat farm
Tunstall Joseph, Leylands
Ward Miles, Wilson's house
Wignall Mrs. Hannah, Pegram farm
Wilkinson George, Town End farm
Wilkinson John, Whin lane
Williamson James, Hudson's
Williamson Mrs. Jane & Sons, Hales hall
Winder Robert, Rawcliffe lodge

Upper Rawcliffe with Tarnacre

Is a township in the ecclesiastical parish of St. Michael-le-Wyre, parliamentary division of Lancaster, and county council division and Union of Garstang. It contains 3,816 acres, and the rateable value is £6,117. Its population in 1851 was 697; 1861, 682; 1871, 700; 1881, 618; and 1891, 599. The parish council consists of six members. The principal landowners are the Earl of Derby (who is lord of the manor), H. P. Hornby Esq., J.P., James Stevenson, Esq., W. Bretherton, Esq., and W. Millner, Esq. The church, dedicated to *St. Michael the Archangel*, is an ancient fabric. It was rebuilt in the reign of Henry VIII., on the site of the original fabric, which was erected about the year 640. The edifice consists of nave, two aisles, chancel, and a tower containing a clock presented to the late vicar by the parishioners some years ago. The church contains 500 sittings, all free. The benefice is a vicarage of the annual value of £583, and is held by the Rev. Phipps John Hornby, M.A. The *School*, which was built in 1893, at a cost of about £800, possesses a small endowment.

PARISH COUNCIL.—H. P. Hornby, J.P., Jas. Eccles, James Stuart, Edward Harrison, James Pearson, John Wilson; *Clerk*, J. Pearson. *Rural District Councillor*, James Stuart.

Post and Money Order Office at W. Collinson's. Letters, *via* Garstang, arrive 6-50 a.m., and are despatched 5-0 p.m. (winter) and 6-0 p.m. (summer).

Bailey Mr. William
Bamber Mrs. Margaret, shopkeeper
Bamber Richard, grocer
Barton Elijah, tailor (j.)
Blackhurst Mr. William, The Villa
Bolton Henry, joiner and wheelwright
Broughton Mr. Joseph
Catterall John, cowkeeper
Clarkson Robert, gardener
Collinson Richard, postman
Collinson William, postmaster
Crook Mr. Thomas
Dunderdale Mr. John
Fisher William, tailor and draper, Compton house
Harrison Edward, gardener
Hodgson John, blacksmith
Horn John, refreshment rooms
Hornby Hugh Phipps, Esq., J.P., St. Michaels
Hornby Rev. Phipps John, M.A., vicar
Hornby Mrs. Susan, St. Michaels
Millwain Alexander, joiner (j.)
Moss John, schoolmaster, Rose cottage
National School; John Moss and Miss Elizabeth Whalley
Pickett George, gardener
Pimm Henry, butcher
Rawcliffe Thos., waggonette proprietor and refreshment rooms (good accommodation for visitors)
Rigby Anthony, vict., Grapes Hotel (posting house, parties catered for).
Robinson John, tailor
St. Michael's Reading Room; W. Hull, secretary
Salisbury Richard, boot and shoe maker
Seed John, boot and shoe maker
Shorrock Mrs. Alice, Bridge cottage
Shorrock Miss Annie, agent, Bridge ctge
Stackhouse James, police constable
Stuart Miss Ann, Wyre Bank cottage
Thornborough Thomas, coachman
Westworth Mrs. Mary, grocer

Farmers.

Ainsworth Evan (and cattle dealer), Laud house
Ball John, Catterall farm
Baines Cuthbert, Wyre side
Blackburn Thomas, Rotten row
Cartmell John, Turnover hall
Catterall James, Wild boar
Catterall John, Needless hall
Cookson Richard, Wyre side
Cross William, Jenkin's farm
Dunderdale G., Tarnacre and Moss side
Dunderdale William, Tarnacre
Eccles James (and wheelwright), Harrison house
Exton Dorothy, Wyre bank
Fox William, Unsworth house
Hall Thomas, Boat house
Hesketh Thomas, Hudson's farm
Horn John, St. Michaels
Leach Matthew, Westby house
Parker Thomas, Raby farm
Parkinson Edward, Leonard's farm
Pearson James, St. Michaels hall
Pearson John, Shorrock's farm
Pearson Thomas, Moss side
Porter Edward, Stanley farm
Porter Richard, Manor house
Robinson Mrs. Jane, Thatcher house
Rossall Robert, Fir tree
Shepherd John, Tarnacre
Stuart James, Stocken bridge
Stuart Thomas, Paddington house
Swarbrick Thomas, New farm
Swarbrick William, White hall
Swift James, Wyre hall
Thompson Henry, White hall
Whiteside Reuben, Moss house
Wilson John, White hall

POULTON-LE-FYLDE

Is an ancient market town, situate on a gentle eminence a short distance from the mouth of the Wyre, 5½ miles S. of Fleetwood, 6 miles N.W. of Kirkham, 14 miles N.W. of Preston, and 3½ miles from Blackpool. It is in the parliamentary division of Blackpool, the county council division of Fleetwood, and the Fylde Union. The parish is governed by an Urban District Council, comprising 12 members. The first election took place April 9th, 1900. *St. Chad's Church* occupies the site of a more ancient edifice, which, after having stood for nearly seven centuries, was taken down in 1751, except the tower, which had been rebuilt in the reign of Charles I. The original church existed in 1076. The present structure, which was restored in 1882, contains 816 sittings, of which 284 are free. The benefice is a vicarage, value £260, in the patronage of C. H. Bibby Hesketh, Esq., and held by the Rev. Thomas H. Guest, M.A. The *Catholic Church*, erected in 1813, is dedicated to St. John the Evangelist. Previous to the erection of this chapel the Catholics of Poulton and neighbourhood attended mass at Singleton, three miles distant. The Rev. William Vaughan is the present pastor. The *Wesleyans* and *Independents* have also places of worship at Poulton; the former, situate in Chapel Street, originally built in 1819, and enlarged in 1861, has been superseded by a new chapel and school, erected on the same site in 1892, at a cost of £1,300; and the latter, in Longfield Lane, built in 1899, on land given by the late Robert Bainbridge, is a neat Gothic edifice designed by Mr. E. J. Andrew. It will seat 400 people, and cost about £2,700. The old chapel now used as Sunday School dates from 1808. The *National School*, built 1830, has accommodation for 220 children. Petty Sessions and a County Court are held here, and a market every Monday. Fairs are held February 3rd, April 13th, and November 3rd. Population in 1841, 1,128; 1861, 1,141; 1871, 1,161; 1881, 1,225; and 1891, 1,412; estimated population January, 1901, 2,500. The township contains 914 acres, and the rateable value is

£14,040. There is a station here on the Preston and Wyre Railway. A new passenger station was erected in 1896 at a cost of £6,000. The old station, which was approached by a dangerous curve, on which a fatal accident occurred in 1892, is now used for traffic purposes.

URBAN DISTRICT COUNCIL.—William Hodgson, J.P. (chairman), E. Walker, R. Bleasdale, W. Tomlinson, T. Gornall, J. P. Dobson, J. Swarbrick, G. Hutchinson, W. J. Bennett. J, R. Gaulter, H. J. Parry, and J. Tiernan. *Clerk*, Richard Dutton. *Medical Officer of Health*, E. G. B. Starkie, M.B.C.M. *Surveyor*, William Gornall. *Guardians*, William Hodgson, J.P., and John Swarbrick.

Post, Money Order, and Telegraph Office, Market place; William Walker, postmaster. Letters arrive 7-0 a.m., 1-15 p.m., and 5-0 p.m.; and are despatched 10-25 a.m., 1-0 p.m., 5-0 p.m., and 8-0 p.m.

Allsupp Mr. William R., Brooklands
Ashforth Chas., shopman, Longfield lane
Ashworth Mrs. Mary Ann, Summerfield
Askew Mrs. Sophia Margt., Tithebarn st
Atkinson Mr. John, May villas
Atkinson Thos., pointsman, The Green
Atkinson Richard, pointsman, Holly st
Axon Mr. Alfred, 19 Elletson street
Backhouse Mrs. Ann, Queen's square
Bailey Miss Mary Ellen, Sheaf street
Bailey Samuel, pointsman, Station road
Bailey William, clerk, 9 Elletson street
Bainbridge Miss Alice, Bank street
Bainbridge Mrs. Fanny, Chatsworth hs
Baines Mr. James, Mains view
Ball Mrs., Barton cottage
Balmer Thos., postman, Lindum house
Balmer William Henry, postman, 11 Elletson street
Bamber Mr. John, Bull street
Bamber Mr. John, Victoria road
Banks Mrs., Uplands
Barnes Jph., foreman porter, Station rd
Barnish Robert D., solicitor, Ingledene
Barrett Mrs. Anne Jane, The Luz
Batt Mr. Richard, Longfield avenue
Bee Mrs. Mary, Matshead view
Bennett George, porter, 7 Elletson st
Bennett William, gardener (j.), Sheaf st
Bennett William Joseph, cattle dealer, The Grange
Biddiscombe Mr. Frank, The Willows
Birkett Jas., joiner (j.), Longfield avenue
Blackoe Mr. Joseph, Seed house
Blackburn Edward, farm bailiff, 9 Moorland avenue
Bleasdale Mr. Robert, Skippool road
Bodden Mrs. Jane, 12 Moorland avenue
Bond Mr. John, Ball street
Borthwick Mr. David, Longfield lane
Bowman Mr. Benjamin, Lockwood av
Brandrick James, police sergeant, Market place
Brierley Hy., plumber (j.), Longfield lane
Broadbent Mr. James, Breck road
Buckle Mr. Edmund, Breck lodge
Bullen Mrs. Lydia, 1 Alexander villas
Bumstead Rev. James Henry, vicar of Hambleton, Elletson street
Bury Mr. Robert Briggs, The Cottage
Butcher Mrs. Ellen, Oxford house
Butler Mrs. Agnes, Myrtle villas
Butler Mrs. Mary, Sheaf street
Carson Alexander, cashier, Park road
Carter Mr. Benjamin, 15 Elletson street
Carter Gerald, carter, Park road
Catterall Mr. William, Oak lea, Breck rd
Catterall Mr. William, Sheaf street
Catterall Wm., cab proptr., Tithebarn st
Chadburn Mr. Joseph, Station road
Charlesworth Miss Mary, Station road
Charlesworth Miss Mary, 8 Victoria ter
Cheetham Mr. Thomas, 21 Elletson st
Clarke Mrs. Alice, The Limes
Clarkson Mrs. Ellen, Sheaf street
Clayton Miss Martha, West house
Clayton Mr. John, Mitford cottage
Clegg Jonathan, clogger, Bull street
Clegg Jesse, joiner (j.), Curzon road
Clegg Miss Mary, Bank street
Clowes Mr. Arthur, Alton bank
Conroy Miss Kate, Bank street
Cookson John, shopkeeper, Ball street
Cookson John, miller (j.), Queen's square
Copeland Mr. Thomas, West leigh
Corbishley Mrs. Ellen, Breck road
Cowell Edward, clerk, Railroad view
Cowell Mrs. Margaret, shopkpr., Bank st
Cowell Joseph, pointsman, 4 Victoria terrace
Cowen George, traveller, Parr villas
Cragg Mr. Charles, Station road
Crozier Joseph, clerk, Breck road
Cryer Mr. John M., Breck road
Cryer Joshua, builder (Ward and Cryer), Longfield lane
Day Mrs. Hannah S., Lovett's cottage
Dewhurst Miss Ellen, 2 Derby street
Dobson Mr. James P., Ashleigh
Done Mr. Edwin Sutton, The Dargle
Doughty Henry E., solicitor, Breck villas
Dunderdale Mrs. Isabella, Clifton house
Dutton Mr. Richard, The Poplars
Eaves Richard, bricklayer (j.), Sheaf st
Ellison Geo., engine tenter, Station rd
Ellison William, brickworks manager, Station road
Entwistle Mrs. Nancy, Holly street

Ewbank William, grocer's assistant, Queen's square
Fairbrother Tom W., architect (Fairbrother & Hall ; h. Breck road
Fairclough Mrs. Elizabeth, 6 Prudy hill
Fairclough Richard, goods agent, Longfield lane
Fare Mrs. Ellen, Breck road
Farrar Mr. Chas. Edward, Beech house
Fire Brigade Station, Bank street ; Wm. Ward, superintendent
Fielding Mr. Arthur, Victoria villa
Firth Mr. James William, Breck road
Gardner Mr. Henry, Moorland road
Gas Works; John L. Walker, manager ; Richard Dutton, secretary
Gaulter John Robert, solicitor, Ashdale
Gerrard Mr. James, Green cottage
Gibson Mr. George, Saxonholme
Goddard Mrs. Mary Ellen, Westfield
Golby Arthur William, clerk, Sheaf st
Goodband Frank, carter, Longfield lane
Gornall Mrs. Ann, 13 Elletson street
Gornall Mr. Thomas, Holly bank
Gorst James, joiner (j.), Station road
Greaves Arthur, tailor (j.), Station road
Gregson Miss Nanny, Sheaf street
Grimshaw Mr. Harry, Beech mount
Grimshawe Mr. Henry, Thornleigh
Grundy Mrs. Anne H., Queen's square
Guest Rev. T. Hill, M.A., The Vicarage
Hadwin John, caretaker, Masonic hall
Hammond Mrs. Jane, Ashfield
Hardacre Henry, foreman platelayer, Rose cottage
Hargreave Mr. Henry, Carr's cottage
Hargreaves Mrs. Hannah, Longfield ln
Haworth Mr. John Thomas, Oakdene
Healey Mrs Hannah, Ferndale
Henthorn Mr. Edward, Alton bank
Hepple Misses Mary Ann and Margaret, Breck road
Hepworth Mr. Charles Henry, Bull st
Hesketh Mr. John, Sheaf street
Hewkin Mr. Louis, Lindum terrace
Heywood Mrs. Betsy, Station road
Hilton Mrs. Elizabeth, Wyre cottage
Hind Miss, Longfield avenue
Hodgkinson Miss Ellen, May villas
Hodgkinson Joseph, carter, Bull st
Hodgkinson Jph., carter, Curzon road
Hodgson Richard B., grocer's assistant, Longfield lane
Hodgson William, Esq., J.P., The Sycamores
Holdsworth Miss Florence, Derby street
Howe Mr. Albert Edwd., 3 Moorland av
Hull Matthew, coachman, Low Cross cottage
Humphrey Charles P., watchmaker Market place
Hunter Mrs. Annie, Bank street
Ibison Mrs. Jane, Holly street
Ireland Wm., platelayer, 1 Victoria ter
James Mr. John T., 10 Moorland avenue
Johnson Harry, engineer, Park road
Jolly Edward, shopman, Sheaf street
Jolly Mr. John, Bank street
Jolly Miss Nanny, Station road
Jones Thomas, coachman, Breck road
Kay George Hy., greengrocer, Church st
Kenyon Mr. Joseph, Oaklands
Kershaw Mrs. Emma, Park road
King Rev. Alfred John (Congregational), The Manse
Kirby Thomas, electrician, Holly street
Lawson David Edward, fish dealer and poulterer, Breck road
Leigh Mr. Ebenezer, Brandenberg house
Lockwood Mr. Tom, The Lilacs
Long William, coachman, Station road
Longworth Henry, foreman platelayer, Longfield lane
Lord Mr. James, Myrtle villas
Lord Richard William, photographer, Bank street
Lund John, pointsman, The Green
Lunn Peter, pensioner, Victoria cottage
McDougal John T., driver, Station road
Mackey Mr. Chalmers, 11 Moorland av
Marquis James, bricklayer (j.), Railroad view
Marginson John, yarn agent, 23 Elletson street
Martindale Mr. James, Gordon terrace
Marsh Mr. John T., Wyredale
Masonic Hall, Market place; Robert Roe, secretary
Maughan Cuthbert, gardener, Longfield lane
Meacock Thomas O., clerk, Sheaf street
Mercer Mr. William, 2 Moorland avenue
Middlehurst James, bricklayer (j.), Curzon road
Miller Mrs. Hannah, Station road
Mills John, greengrocer, Church street
Monks Mr. John, Moorleigh
Moore Alfred, joiner (j.), 1 Tithebarn st
Moore Robert, platelayer, The Green
Moore Mrs. Sarah, 2 Tithebarn street
Morris Mr. Edward, Carlton villa
Neild Mr. Abel, Longfield lane
Neild Miss Sarah H., Westwood house
Nickson Mr. James, Matshead view
Oakes Joseph, gardener, Longfield av
Openshaw Mr. Lionel, Primrose hill
Openshaw Mrs. Mary A., Springfield hs
Ormerod Robert, miller (j.), 3 Elletson st
Orton Samuel A., solicitor, Bank street
Parkinson Robert, saddler (j.), Park rd
Parkinson Mr. Thomas, Shaw bank
Parnell Wilson, mechanic, Bull street
Parr Ralph, pointsman, Holly street
Parr Mr. Thomas Edwd., Gisburn house
Parry Mr. Henry I., Woodlands
Parry Mrs., Sunnybank, Breck road
Passe Miss Alice W., Derby villa
Paunceton James, joiner (j.), Gordon ter

Peregrine John David, bank cashier, Longfield lane
Pickup Mr. Wm., Green Bank cottage
Pilkington Mr. Abraham, Longfield av
Pilling Mr. John, Gordon terrace
Plant Henry A., solicitor (Plant, Abbott, and Plants); h. Altonhurst
Pollitt Mr. James Edwd., 1 Moorland av
Poole Albert, bookkeeper, Gordon ter
Poole Miss Jenny, Breck road
Poole Mrs. Margaret, Aberdeen cottage
Porter Mr. James, Oakdene, Sheaf st
Porter John Jas., labourer, Lindum ter
Porter Mr. William B., Bréck road
Preston Miss Eliza, Breck cottage
Poulton Auction Mart Co.; C. Cragg, secretary
Raby Mr. William, Holly street
Ramsbottom Mr. Samuel, North view
Ratcliffe Miss Alice, 4 Prudy hill
Rawcliffe Mrs. Margaret, Ball street
Richardson Mr. James, Thornleigh
Roe James, joiner (j.), Sheaf street
Roe John, flagger and slater, Ball street
Roe Robert, inland revenue officer, Mead foot
Robinson Mrs. Matilda, Holly house, Station road
Robinson Mr. William, Longfield lane
Robinson Mr. William E., Tithebarn st
Robinson Mr. William Hy., Ribblesdale
Ronson Wm., painter (j.), 2 Victoria ter
Roskell Mrs. Ann, Queen's square
Roskell Robert, pointsman, Longfield ln
Rostron Miss Matilda Adelaide, Matshead view
Rowcroft Mrs. Margaret, Prospect house
Schofield Mr., 3 Alexandra villas
Secker Arthur, traveller, 8 Moorland av
Shaw Mr. Thomas Ramsden, Breck rd
Shepherd William, commission agent, Moorland road
Simister Mr. Wm. Edwin, Beech villa
Simmons Mrs. Mary, Station road
Simmons Robt., blacksmith (j.), Holly st
Singleton Miss Ellen, Breck road
Smallbone Joseph, carter, Sheaf street
Smallbone Thomas, shoemaker (j.), Queen's square
Smith Alexander, driver, Holly street
Smith Fredk., coachman, 5 Prudy hill
Smith Miss Margaret, Market place
Smith Mrs. Mary, Church street
Smith Moses, bricklayer, Gordon terrace
Spiby Mr. Edward, Myrtle villas
Stirk Mrs. Susannah, Longfield lane
Stirzaker Mr. Richard, West view
Stockton Robert Henry, police constable, Market place
Stothard Mr. W. D., Springfield
Strickland Wm., sexton, Cemetery
Stuart Mrs. Ann, Moorland road
Sunderland Samuel, clerk, Park road
Sutherland William, station master, Station road
Sutton Richard William, railway inspector, Longfield lane
Swarbrick Jas., gardener, Longfield av
Swarbrick Mr. John, Tower lodge
Sykes Benj. Coless, Esq., The Manor
Sykes Miss Ellen Porter, Breck house
Taylor Mrs. Ellen, Sheaf street
Taylor Mr. John T. H., Low cross
Taylor Mrs. Mary Ellen, Sheaf street
Taylor Mr. Robert, Longfield lane
Tattersall Mr. Samuel, Longfield lane
Tebay Miss Elizabeth, schoolmistress, 5 Moorland avenue
Thomas Joseph, tailor (j.), Station road
Thomason Mrs. Alice, Myrtle cottage
Thompson Mr. John, Beech house
Thomson Herbert, joiner (j.), Longfield avenue
Threlfall John, carter, Park road
Tomlinson Mr. William, Queen's square
Torkington Mr. Albert, 6 Victoria ter
Torkington Miss Sarah, teacher of music, 6 Victoria terrace
Valiant Miss Margaret, Market place
Varey Michael, earthenware dealer, Tithebarn street
Vaughan Rev. William (Catholic), Breck
Viener Miss Edith, White house
Walker Henry James, groom, Station rd
Walker John Lister, gasworks manager, Station road
Walker Thos., master mariner, Breck rd
Walker William, patent medicine dealer, Market place
Walsh Miss Alice, Woodbine villa
Ward William, builder (Ward & Cryer), Longfield lane
Watkinson Mr. John Wm., The Green
Wesley Miss Annie, Longfield lane
White Mr. Charles, Corbiel house
Whiteside John, sexton and gardener, Bank street
Whiteside Mrs. Margaret, Derby street
Whiteside Richd., gardener, Sheaf st
Whiteside Thomas, carter, Station road
Williams T., watchmaker, Breck road
Wilson Miss Ann, 5 Elletson street
Wilson Mr. Henry, Sheaf street
Wilson Mr. Thomas, Pendle villas
Woods Mr. William, The Woodlands
Worthington Misses Janet and Annabella, Derby street
Young Edmund, cashier, Northlands

CLASSIFICATION OF TRADES.

Academies and Schools.

Catholic, Breck; Mrs. Maria Bamber Cryer Misses Clara and Mary, Breck college
Grammar School, Hardhorn; T. D. Whittington, B.A., F.S.S., master
National, Sheaf street; Miss Elizabeth Tebay
Rogerson Miss Edith, Warwick house
Technical School, Queen's square; Edward Blades, secretary
Townsend Reuben, Arnold House school

Agents.

Bennett Wm. Joseph (commission), The Grange
Bibby Richard (estate and insurance), Market place
Dutton Richard (estate and insurance), Tithebarn st
Fairbrother & Hall, Ball street
Lunt Albert Wm. (estate), Market place
Richardson Charles J. (estate and insurance), Market place

Architects and Surveyors.

Fairbrother & Hall, Ball street, and *Blackburn*
Lunt Albert William, Market place
Richardson Charles J., Market place

Auctioneers and Valuers.

Bibby Richd., A.A.I., Market place. Tel. 6
Poulton Auction Mart Co.; John A. Banks, auctioneer

Valuer (only).

Dutton Rd., Tithebarn street (valuations for probate, transfer, and legacy duty carefully conducted)

Banks.

Lancaster Banking Co., Ltd., Market place; open Monday, Wednesday, and Friday from 10-30 a.m. to 2-30 p.m.
London City and Midland Bank, Ltd., Market place; open Monday, Wednesday, and Friday from 10-30 a.m. to 2-30 p.m.
Manchester and County Bank, Limited, Market place; open Monday, Wednesday, and Friday from 11 a.m. to 3 p.m.

Blacksmiths.

Jackson James, Station rd
Simmons Hugh (and jobbing smith), Station road

Booksellers and Stationers.

Smith Thomas Edward (and printer), Market place
Smith W. H. & Son, Railway station

Boot and Shoe Makers.

Bennett Richard, Sheaf street
Clegg Jonathan, Bull street
Lawrenson Miss Mary, Market place
Riddin Edward, Curzon road
Stafford William, Breck road
Swarbrick John Thornton, Church st

Brick and Tile Manufacturers.

Wm. Raby's Brick and Tile Co., Ltd., Station road; Wm. Ellison, manager; J. R. Gaulter, sec.

Builders' Merchants.

Seed & Parr, Breck road

Butchers.

Banks John A., Breck road
Butler Charles, Market place
Clarkson & Bennett, Breck road
Edwards Mrs. Margaret, Bull street
Mayor James (pork), Breck road
Rawcliffe Joseph, Church street
Roskell James, Church street

Chemists and Druggists.

Blade Edward, Lockwood avenue
Kershaw Frank B., Breck road

Coal Merchants.

Balmer & Parkinson, Station road
Hargreave Henry, Tithebarn street
Seed & Parr (and lime), Breck road
Threlfall & Holgate, Station yard
Wigan Coal & Iron Co., Ltd., Station road; William Hall, agent

Confectioners.

Benson Miss Margaret, Bank street
Bunn Mrs. Sarah, Market place
Craven Mrs. Annie, Breck road
Crozier Mrs. Margaret, Breck road
Gibson Mrs. Margaret, Breck road
Hall Mrs. Jenny, Church street

Farmers.

Bailey James, Brook side
Bailey Mrs. Janet, Poulton hall
Banks J. A., Breck road
Birch William, Ivy cottage
Butler Charles, Market place
Catterall William, The Holts
Clarkson Mrs. Ellen, Angel holme
Dagger Butler, Compley
Etherington John, Greenbank farm
Fell Rt. H. (and cattle dlr.), Low cross
Greatrix Mrs. Martha, Fair view
Martindale Henry, Butler's farm
Mercer William, Moorland avenue
Pickup Wm. (yeoman), Greenbank ctge
Rossall William, Oldfield carr
Snape Thomas, Little Poulton
Taylor Richard, Little Poulton
Whiteside Thomas, Breck road
Williams Henry, Little Poulton

Fried Fish Dealers.

Bailey Mrs. Fanny, Ball street
Bunn William, The Green
Mills John, Church street

Grocers.

Atkinson Henry, Station road
Blackpool Co-op. stores, Market place
Butler Ann and Ellen, Market place
Darville Thomas, The Green
Emery George, The Green
Etherington Mrs. Mary, Tithebarn st
Gibson Mrs. Margaret, Breck road
Jackson William, Tithebarn street
Jolly Miss Mary, Breck road
Parkinson Robert, Queen's square
Ratcliffe Newton, Breck road
Rawcliffe Miss Peggy, The Green
Thomason Miss Peggy, The Green
Tomlin William, Breck road
Whitton Emma, Market place

Hairdressers.

Pilling Sutcliffe, Breck road
Rowcroft Goorge Henry, Market place

Inns and Taverns.

Bay Horse, David Fenton, Church street
Bull Hotel, John W. Coops, Bull street
Golden Ball, Mrs. Margaret Bagot, Ball street (posting house, bowling green, billiards). Tel. 4
King's Arms Hotel, Joseph Woods, Market place
Queen's Hotel, Fred Broadbent, The Green (public and private apartments; excellent accommodation; billiards)
Railway Hotel, Mrs. Mary Ellen Castle, Breck road
River Wyre Hotel, John Blackhurst, Skippool (trotting and athletic grounds; visitors catered for)
Royal Oak Hotel, Mrs. Eliz. Ball, R.A.O.B. (excise office; funerals completely furnished; horses and carriages for hire)
Ship Inn, Robert Swarbrick, Breck road
Thatched House Tavern, Nathaniel Charnock, Breck road

Ironmongers.

Richards Ebenezer, Market place
Swain Joseph E., Breck road

Joiners and Builders.

Dobson Jas. P. (and undertaker), Ball street
Hardman & Benson, Bull street, and *Kirkham*
Jackson John, Tithebarn street
Jackson William, Blackpool road
Jolly Edward, Queen's square
Parkinson James Corless (and undertaker), Longfield avenue
Riding John, Bank street
Smith Thomas, Church street
Tierman Bros., Derby street
Ward & Cryer, Longfield lane

Linen Drapers.

Kirkham Mrs. Alice, Breck road
Roe Joseph, Market place
Smith Mrs. M. A., Market place

Millers and Corn Dealers.

Carter William (dealer), Bull street
Parkinson & Tomlinson, Bank street

Milliners and Dressmakers.

Hepworth Mrs. Susannah, Bull street
Hesketh Miss Mary J., Sheaf street
Kirkham Mrs. Alice, Breck road
Sandham Mrs. Elizabeth, Breck road
Smith Mrs. M. A., Market place
Ward Miss Annie, Longfield lane

Nurseryman and Florist.

Vawser A. P. (and fruit grower), North Lancashire Vineries, Blackpool road

Painters and Plumbers.

Ball William, Station road
Brierley Arthur, Bank street
Jackson John, Tithebarn street
Kirkham John, Breck road
Walker Edward, Church street

Saddlers.

Dobson Frederick, Church street
Parkinson Richard, Market place

Solicitors.

Buck & Dicksons, Market place, and *Preston*
Clarke J. R., Market pl., and *Fleetwood*
Gaulter John R., Ashdale
May Henry P., Tithebarn street, and *Blackpool*
Plant, Abbott, & Plants, Breck road, and *Preston*

Stonemasons and Builders.

Bragg William Henry, 3 Prudy hill
Parkinson James C., Longfield avenue

Surgeons.

Anderson Jas., M.B., Glenelg, Breck rd
Buckley Wm. Hy., M.R.C.S., L.R.C.P., L.S.D. (dental), Lockwood avenue
Starkie E. G. B., M.B.C.M., Edin. (medical officer of health to Fylde Rural District Council and Poulton Urban District Council)

Tailors and Drapers.

Elliott Edwd., Market place and Church street
Kay George Henry, Church street
Kirkham Joseph, Market place
Roe Joseph, Market place

Veterinary Surgeon.

Hutchinson George, M.R.C.V.S., Ball st

Wheelwrights.

Dobson James P., Ball street
Jackson William, Blackpool road
Ward & Cryer, Longfield lane

Carriers.

L. & Y. and L. & N.-W. Joint Railways, to all parts; Richard Fairclough, goods agent; John Threlfall, carting agent

---

BISPHAM WITH NORBRECK

Is a township about 2½ miles west from Poulton-le-Fylde, in the parliamentary division of Blackpool, and in the county council division of Fleetwood and Fylde Union. The parish council comprises six members. The township contains 1,433 acres, and the largest proprietors of the land are David Ainsworth, Esq.; Edward Wilson, Esq.; and the Exors. of R. Nickson, Esq. Rateable value, £8,611. Population in 1851, 394; 1861, 437; 1871, 556; 1881, 714; and 1891, 467. The *Parish Church* at Great Bispham is said to be dedicated to All Saints; at least it seems to have been designated All Hallows in the 17th century, and is supposed to have existed in 1296. It then comprised a low tower, a nave, and one aisle. In 1773 the interior was much renovated. The church was rebuilt in 1883, and it will now accommodate 320 persons. The tower contains one bell. The benefice is a vicarage, value £200, in the gift of Mrs. A. M. A. Hesketh, and is held by the Rev. George Leighton, M.A. Here is an *Independent Chapel*, built in 1834. A Temperance Hall was erected here in 1868. The *School* at Bispham is endowed with land now producing £135 a year. It is conducted on the elementary principle, and in accordance with the scheme published by the Charity Commissioners in 1876, and is under the management of seven governors. The school was rebuilt in 1877, at a cost of over £800, and is divided into two compartments. Scholarships of £5 each are granted to encourage boys or girls who have passed in one or both of the two highest standards, to remain at the school for the study of higher subjects, and an exhibition, not exceeding £20, is also granted to a deserving scholar.

PARISH COUNCIL.—Rev. G. Leighton, M.A. (chairman), Joseph Foster, Lawrence Whiteside, James Fenton, John Porter, and James Porter; *Clerk*, F. C. Mottram. *Rural District Councillor*, William Strickland.

Post and Money Order and Telegraph Office at Mr. Richard Cookson's. Letters, *via* Blackpool,

Appleyard Mr. Henry M., 14 Westgate
Arthur Mr. Christopher, Highcliffe
Ashworth George Edward, vict., Uncle Tom's Cabin
Ashworth Mr. Henry, Hesketh avenue
Ashworth Mr. Walter, Sunningdale
Bailey Geo. Wm., traveller, 1 Westgate
Baldwin Henry H., watchmaker
Bamfield Mrs. Amelia, Hesketh avenue
Barker Mr. Samuel, Stanley villas
Beaumont Miss Charl. S., Bispham hs
Beaumont Rev. Geo. R., Bispham house
Beaumont Miss Jane, Bispham house
Bees William, gardener
Bethell Mr. James, 11 Norwood place
Bisby Ambrose, supt., London, Edinburgh, and Glasgow Assurance Co., 6 Westgate

Bispham Lodge School, Cleveleys; J. E. Lucas, B.A., principal

Blackpool and Fleetwood Tramroad Co., Ltd.; J. Cameron, sec. and manager
Burrill John H., wheelwright
Butler Mr. Frank, 15 Westgate
Butterworth Wm., fitter, 4 Norwood pl
Buxton Mr., Oakley villas
Calverley Mr. William, Myrtle bank
Carswell Misses, Norbreck house
Caton Miss Susan, Hesketh avenue
Chappell Mrs. Harriet, Ivy cottage
Clarke William Henry, blacksmith
Coates Mr. Arthur E., Hesketh avenue
Collins Mr. Charles, Oak villa
Cookson Richard, grocer and boot and shoe maker
Cooper Simpson, Esq., Ray house
Craven Mr. James, Alexandra road, Norbreck
Crinnell Henry Douglas, tramway inspector, 7 Westgate
Cusworth Robert Edward, painter (j.), Horseman's hill
Davis Henry, tram guard, Bispham road
Dawson Misses E. and A., drapers
Dewhurst Geo., joiner (j.), Horseman's hill
Endowed School; Frederick Wm. Waring and Miss Florence Morton
Essex Frank, cardriver, 2 Norwood place
Everett Luke C., private hotel, Norbreck hall
Farmery Mrs. Mary, lodgs., Garden ter
Fielding Mr. Robert, Westwood
Fisher Mr. William Price, Greenlands
Fletcher Mr. James, Horseman's hill
Fletcher Mr. James Henry, Hesketh av
Foster Mr. Joseph, Horseman's hill
Gardner Wm., tram driver, 6 Norwood pl
German George Henry, bricklayer (j.), Horseman's hill
Gibbins Mr. Alan, Horseman's hill
Glover James, grocer
Greenhalgh Mrs. Kate, Ivy cottage, Norbreck
Gregson Mr. Richard, Hesketh avenue
Grimshaw Mr. Grimshaw, Hesketh av
Hallas Richard, painter, Garden terrace
Hardman Mr. George, Red cottage
Hardman William, Esq., J.P., physician and surgeon, Fernleigh
Harkness Mr. Alfred, Horseman's hill
Harvey Mrs. Ann, Laburnum cottage
Haslam Mrs. M. A., fishmonger
Haworth Mr. Thomas, The Willows, Norbreck
Heywood Miss Alice Ann, 4 Westgate
Hislop Mrs. Mary, Greenlands
Holt George, police constable
Hooley Mr. John William, 12 Westgate
Horrocks Mrs. Jane, Horseman's hill
Hothersall Rev. James (Congregational), Hesketh avenue
Howard Mr. William, Hesketh avenue
Howson Mr. Chas. T., Barnfield house
Hyslop Alexander, butcher
Jolly Mr. Richard, Myrtle bank
Knowles John, vict., Albion Hotel
Knowles Mrs., The Cottage, Norbreck
Lancaster Banking Co., Ltd. (branch). Open Thursdays, 10-30 to 2-30
Lawrenson William, joiner (j.), Garden cottages
Leighton Rev. George, M.A., vicar
Littlefair Benjamin Rt., station master
Lingard Simon, platelayer, 5 Norwood pl
London City and Midland Bank, Ltd. (branch). Open Thursdays, 10-30 to 2-30
Lucas Mr. J. E., B.A., Bispham lodge
Lumb Mr. Tom G., Red bank
McCall William, cashier, 23 Norwood pl
McKinley William, gardener (j.), 5 Westgate
Maddock Mr., The Willows, Norbreck
Meadowcroft Mr. Joseph, Hesketh av
Milnes Wm., boot and shoe maker
Moore Mr. Austin, 8 Westgate
Morris Mr. James, Hesketh avenue
Mottram & Boothroyd, plumbers
Mottram Frederick C., coal merchant and assistant overseer, Church view
Murray Mr. Edward, Greenlands
Nall James, grocer, Crompton house
Niblett Alfred J., plumber, Church view
Niblett Brothers, joiners, Church view

Niblett Mr. Edward, 11 Westgate
Oatley Alfred John, grdnr., 9 Westgate
Orrell Mrs. Mary Ellen, 2 Westgate
Parker Mr. William Peter, Beech mount
Parkinson Richard, grocer, Garden ctgs
Parkinson Thomas, bricklayer (j.), Garden cottages
Peebles Henry, shopman, Hesketh av
Pilling Mr. Nimrod, Ivy cottage
Poole Charles, gardener, Lorne cottage
Rawcliffe Mr. Henry, Hesketh avenue
Rawstorne Mr. Henry, Alexander road, Norbreck
Robinson Mr., Oak villa
Rogerson Misses E. A. and A. H., Dingham house
Royle Jas. Edward, grocer, Norwood pl
Sanderson William, gardener
Sharples James, stonemason
Shaw Mr. Robert, Bispham road
Shepherd Mr. James, Hesketh avenue
Singleton Robert, sexton
Skidmore James W., grocer
Smith Mr. Christopher, Rock villa
Smith Christopher, builder, Hesketh av
Smith James, fruiterer, Ingle cottage
Smith Mr. Robert, Greenlands
Smithies Mr. Samuel, Redcliff
Stevens William, storekeeper, 17 Norwood place
Stott Mr. Francis, Hesketh avenue
Sumner Mr. John W., Hesketh avenue
Swarbrick Henry, blacksmith; h. Myrtle bank
Swarbrick James, blacksmith (j.)
Tatham Herbert E., engineer, Fern villa
Taylor Adam, joiner and wheelwright
Taylor Moses, boot and shoe maker
Thom William, Esq., The Knowle
Thompson Frederick Fitzroy, vict., Red Lion Hotel
Thornton Mr. Ralph, Garden terrace
Tims John, builder, Horseman's hill
Turner Saml., builder, Horseman's hill
Tyrendale Wm., joiner (j.), Garden ctgs
Veevers Mrs. Catherine, Horseman's hill
Walker Jas., tram driver, 8 Norwood pl
Walmsley Mr. Joseph, Mona cottage
Waring Frederick William, schoolmaster, Sunningdale
Whitworth Mrs. Mary
Williams Albert, clerk, Horseman's hill
Wilson Mr. John, The Willows, Norbreck
Woods Mr. John, Horseman's hill

Farmers.

Brown Robert, Bamber's farm
Brown Thomas, Sunny bank
Cookson Robert, Bispham
Cowell John, Anchor's farm
Fenton James, Bispham court
Fielding Brothers, Knowle farm
Garlick Richard, Up Town farm
Harrison Richard, Fanny hall
Jones James, Little Bispham
Leadbetter Mrs. Jane
Penswick James, Haddle house
Porter James (yeoman), Bispham villa
Porter John, Church farm
Pye John, Ingthorpe grange
Sanderson James, Digham house
Singleton John, Lodge farm
Snape George, Bank farm
Strickland William, Norbreck hall
White Peter, Ray House farm
Whiteside Lawrence, Grange farm, Little Bispham

CARLETON

Adjoins Poulton on the west, and is in the parliamentary division of Blackpool, county council division of Fleetwood, and in the Fylde Union. The parish council consists of seven members. The township contains 2,031 acres, and its rateable value is £7,425. The population in 1861 was 363; 1871, 433; 1881, 441; and 1891, 417. The manor of Great and Little Carleton was held for several generations by a family of the name, the last of whom was Lawrence Carleton, who died in the reign of Philip and Mary. The Sherburnes were proprietors in the reign of Henry VIII., and in 1717 Sir Nicholas Sherburn, of Stonyhurst, devised all his lands, &c., to his only daughter and heiress, Mary, Duchess of Norfolk, and in 1719, and by her will in 1794, she settled her real estate upon Edward Weld, Esq., of Lulworth Castle, and his heirs male. Little Carleton is mostly the property of freeholders.

Parish Council.—James Hall, James Hull, Swire Hartley, John Brown, John Clough, James Frear, William Pye.

Post Office at Mr. John Parkinson's. Letters, *via* Poulton, arrive at 6-30 a.m. and 5-30 p.m., and are despatched at 8-30 a.m. and 7-30 p.m.

Acton Mr. Thomas, Acton villas
Anderton Wm., coachman, Gerrard ter
Baldwin Mr. James, Moorfield avenue
Bamber Mr. James, Melbourne house
Barritt Wm., firewood maker, Rose villa
Bennett Thos., postman, Gordon villas
Bonney Mr. George, Glenholme
Bradley Thos., postman, Westby villas
Brierley Edward, joiner (j.)
Brown Mrs. Ann, confectioner
Brownbill Miss Margaret, Fielding ter
Carlton School; Miss Jane Greenwood
Carter Thomas, pointsman
Carter William, platelayer, Gerrard ter
Clarke & Heap, pork butchers and pig dealers, and *Blackpool*
Clarke Henry, shoeing and general smith; h. Gerrard ter
Clough Mr. John, Blackpool road
Cooke Mr. Otho, Mill house
Cookson John, cleaner, Gerrard terrace
Cowell Mrs. Elizabeth Ann, confectioner
Danson Mr. James, Croasdale terrace
Dewhurst Mr. John S., Glenroyd villas
Dixon Joseph, rlwy. guard, Carleton ter
Douglas Mr. Robert, Moorfield avenue
Fairclough Mr. Abraham, Fielding ter
Fairclough Mr. John, South view
Ferguson Wm., labourer, Moorfield av
Fitton Mr. James, Moorfield avenue
Fowler John, herb beer mkr., Rose cttges
Fox Mr. Robert, Gerrard terrace
Fry & Livesey, nurserymen and seedsmen
Gardner Mr. Richard, Dicks Mill ter
Gee James, bricklayer (j.), Rose cottages
Gervin Miss Mary, Gerrard terrace
Gill Mr. Tom, Springfield house
Greenwood James, oatcake baker, Lane End villas
Gregson Brothers, wheelwrights
Hall Mrs. Nancy, Croasdale terrace
Hall Mr. John, Smithy flats
Hall Mr. Thomas, Gerrard terrace
Hartley Mr. Swire, Fielding terrace
Higson Mr. Robert, Moorfield avenue
Hodgkinson Mr. Richard
Holmes Miss I., school, Acton villas
Holt John, apartments, Poulton View hs
Hoyle Mr. Edwin Francis, Progress villa
Ibison James, agent for Prudential
Jackson Jph., plumber (j.), Gerrard ter
Jagger Jesse, tailor, Fielding terrace
Kay John, labourer, Carleton terrace
Kay Mr. Thomas, Mill Hill terrace
Kay Walter, paper cutter (j.), Moorfield avenue
Longbottom Mr. Jonathan, Moorfield av
Longbottom Mr. William, Carleton ctge
Lord James, vict., Castle Gardens Hotel
Lyon Mr. Thomas, Laburnum villa
Miller David, hawker, Rington lodge
Newton Herbert Henry, signalman, South view
Ogden Mr. Jacob G., Woodleigh
Ormerod Mrs. Elizabeth, Glenroyd villas
Parkinson Mrs. Grace, Whiteholme
Parkinson John, grocer and postmaster
Parkinson Miss Margaret
Peat Joseph, smith (j.), Moorfield avenue
Poole Mr. Thomas, Poulton view
Poole Mr. Richard
Pilling Mr. John, Daisy bank
Rigby Mr. Samuel, Moorfield avenue
Robinson Mrs., Mill Hill terrace
Ross John, miller (j.), Rington lodge
Seed Miss Elizabeth, Willow bank
Sharples Mr. Roger, Poulton view
Shepherd Wm. Henry, joiner (j.), Moorfield avenue
Smith Mr. James, Bankfield lodge
Smith Wm., gardener, Norcross cottage
Stott John, manager, Carleton terrace
Sutton Henry, foreman platelayer, Gordon villas
Sutton William, platelayer, Gerrard ter
Taylor John, agent for Horse, Carriage, and General Insurance Co., Limited, and Farmers' Insurance, Carlton lodge
Thomason Richard, gardener
Thomason William, shoemkr., The Lilacs
Thompson Mr. G., Primrose bank
Townsend Jas., joiner (j.), Moorfield av
Wainman Mrs. Elizabeth, High Furlong cottage
Webster Mr. Daniel, Norcross farm
Weldon Fred., joiner (j.), Moorfield av
Whatmough Fred., gardnr., The Laurels
Wilkinson Misses M. and I., Rose cotges
Wood Mr. Jonathan, Lane End villas
Wood Oman, draper, Lane End villas
Woods Harry, mason (j.), Dicks Mill ter

Farmers.

Aspden Andrew
Balderstone W., Willow farm
Bennett Thomas, Norcross farm
Benson William, Higher moor
Bibby Rd. (and auctioneer), Lower moor
Billington Bros., Stud farm
Bradshaw William, Bridge end
Brown John
Butler John, White holme
Butler Charles, Poulton view
Calvert William
Cookson Thomas, Cottam hall
Dagger James
Dewhurst Mrs. D., Dewhurst's farm
Frear James, White carr
Hall James, School farm

Hall Thomas (yeoman), New hall
Hodgkinson John
Hodgkinson Robert, Kilshaw's farm
Houseman Mrs. Elizabeth, Ryscarr
Hull James
Jemson William, Holme
Kershaw Mrs. Emma, Turner's farm
Nutter James, Hill house
Parkinson Miss, Garett's farm
Penswick James, Trapp farm
Penswick Robert, Great Carleton
Poole Edward
Pye William, Scut house
Riding William, Ringston
Sanderson Mrs. Mary & Sons
Sandham Richard, Pool lodge
Singleton Hugh, Old White holme
Taylor John, Carlton lodge
Valiant John, High Furlong
Wade Brothers, Carleton house
Wade Thomas, Ryscarr
Webster Daniel, Norcross farm
White Peter
Wilson Thomas, High holme

HAMBLETON

Township has a scatttered village three miles N.E. from Poulton-le-Fylde, and contains 1,558 statute acres, and its rateable value is £3,529. It is in the parliamentary division of Lancaster, and in the county council division and Union of Garstang. The parish council consists of five members. Population in 1841, 394; 1851, 346; 1861, 366; 1871, 351; 1881, 389; and 1891, 367. The *Church*, dedicated to the Blessed Virgin Mary, existed in 1577, and it was rebuilt in 1749. It is a neat building with a square tower, in which is one bell. The tower was added a few years ago, and at the same time the church was considerably renovated, the whole expenditure being upwards of £1,000, all raised by subscription. It was separated from the mother church of Kirkham and had a separate parish assigned to it in 1846. The living is a vicarage, value £180, in the gift of the Vicar of Kirkham, and in the incumbency of the Rev. J. H. Bumstead. A stained-glass window, to the memory of the late vicar, was presented by his widow. It cost £160. The *School* at Hambleton was erected by the School Board, in 1877, at a cost of £1,000. It is a comfortable, well-ventilated building, and is attended by about 80 children. The old school was endowed in 1791 with £200. A Sunday School was built in 1882. The *Independents* have a chapel here, erected in 1870, at a cost of £300. *Shard Bridge*, which here crosses the river Wyre, was erected in 1864, at a cost of £13,000, the grant having been obtained in 1862. It is 325 yards long and about seven yards wide, and is built wholly of iron, with iron pillars. Previous to its construction persons were conveyed across in ferry boats to Singleton and Poulton.

Parish Council.—Thomas Battersby, Robert Lewtas, Jonathan Bowman, Richard Bowman, and George Woodhouse; *clerk*, W. H. Houghton. *Rural District Councillor*, George Woodhouse.

Post Office at Ann Gregson's. Letters arrive, *via* Poulton-le-Fylde, at 6-45 a.m., and are despatched at 5-45 p.m.

Baron Jas., corn miller, Hambleton mill
Battersby Mr. Thomas, Beechfield
Baxter Mr. Robert, The Cottage
Blunt Mrs. Sarah A., Wyre villas
Board School (mixed); Thos. E. Martin
Bramwell Mrs. Mary, Myrtle bank
Bridge Richard, joiner (j.), Fern knowle
Bumstead Rev. James Henry, vicar
Charnley Thomas, farmer's assistant
Curwen William, butcher, Highfield
Dobson Richard, boot and shoe maker
Eaves Thomas, wheelwright
Eaves Miss Peggy, Rose cottage
Gardner Miss Jane, Broad Pool cottage
Gardner Mrs. Jane, Mill Lane cottage
Gregson Miss Ann, dressmaker

Gregson James, tailor and draper
Gregson Mr. John, Broad Pool cottage
Hornby Thomas, grocer
Houghton Mrs. Agnes, East view
Houghton Mr. William, Westleigh
Kenyon Mr. Ernest, Wyre villas
Preston John, wheelwrt (j.), East view
Preston Robert, joiner and wheelwright
Renshaw Mr. James E., Shard house
Roskell Thomas W., vict., Shard Hotel
Sewell Mrs. Sarah Ann, Shard cottage
Shorrock Mr. James, Sunny hill
Singleton Joseph, labourer, Myrtle bank
Smith Mrs. Kate, May bank
Swain James, vict., Shovels Inn
Thompson Miss Grace, Brookfield
Whitefield Mrs. Margaret, Rose bank

Farmers.

Bee Joseph, Crombleholme's
Bee William (yeoman), Rose farm
Blackburn James, junr., Park cottage
Bowman Jon., Higher Crombleholme's
Bowman Richard, Moss side
Brewer Richard (yeoman), Village
Bridge Richard
Catterall William, Oddlands farm
Croft Adam, Lodge farm
Croft Henry (hind), Trowbreck
Cumpstey Thomas
Gardner William, Mill lane
Gorst Henry, Mill farm
Hoole John, Tanner's farm
Houghton William Hy. (and assistant overseer), Oaklands
Hull J. W., Beach cottage
Hull Robert (yeoman), Noar's farm
Hull Robert, Moor farm
Lewtas Benjamin (yeoman), Hambleton hall
Lewtas Robert (yeoman), The Grange
Mason William (hind), Great Trowbreck
Park John, Wyre view
Pye Miss Margaret, Crooklands
Pye Septimus, Springfield cottage
Pye Thomas, Manor farm
Raby Richard, Premium farm
Renshaw James, Trowbreck
Ronson James, School buildings
Ross William, Mill lane
Salisbury John, Sunshine farm
Swain James, Bickerstaffe house
Thompson Henry, Town house
Thompson Thomas, Village
Thompson Thomas, Breakells
Thompson William, The Parks
Tongue Peter, Trowbreck
Wilkinson William (and wheelwright), Moss hey
Woodhouse George, Bank farm

HARDHORN WITH NEWTON

FORM a township which also includes the hamlet of *Staining*. It is in the parliamentary division of Blackpool, in the county council division of Fleetwood, and in the Fylde Union. The parish council consists of five members. The township contains 2,651 acres, and its rateable value is £8,718. Population in 1841, 358; 1861, 386; 1871, 436; 1881, 420; and 1891, 462. *Baines' Endowed Grammar School* was restored in 1881. Hardhorn is 1½ miles and Newton 2 miles S. from Poulton.

PARISH COUNCIL.—Hy. Whalley (chairman), Thos. Strickland, James Swift, Wm. Parkinson, James Parkinson, and William Rossall; R. Dutton, *clerk*. Letters *via* Poulton-le-Fylde.

Banks Mrs. T., Uplands
Birch John, joiner (j.), West view
Blackstock John, joiner, Staining
Blacow Mr. John, Myrtle bank
Blacow Mrs. Margaret, Staining
Blacow R. & Sons, blacksmiths and implement makers, Staining
Blacow Mr. Richard, Staining
Blacow Thos., wheelwright (j.), Staining
Blacow Mr. William, West view
Butterworth Mr. Joseph, Prospect villa
Catterall & Swarbrick's Brewery, Ltd., ale and porter brewers, & mineral water manufctrs., Queen's Brewery, Newton. Tel. 135, *Blackpool*
Clark Mr. Thomas, Clark villas
Crampton Joseph, corn miller, Staining
Crampton Joseph, junr., carter, Newton
Cross Solomon, smith (j.), Staining
Danson George, gardener, Staining
Dewhurst Mr. Daniel, High Cross villas
Edge Rev. Henry, B.A., Newton hall
Entwistle Joseph, horse keeper, Newton *Grammar School*; Thomas D. Whittington, B.A., F.G.S., master
Gratrix W., vict., Plough Inn, Staining
Greenall Mrs. Alice, dressmkr., Staining
Greenall James, engine tenter, Newton
Hartley Joseph, shopkeeper, Hardhorn
Heppenstall Christopher, manager, Queen's terrace
Hill Mr. Rowland H.O., Myrtle bank

Hodgson Mr. James Richard, Ryecroft
Hoskinson Rd., carter, Queen's cottages
Houghton Thomas, baker (j.), Staining
Hudson Mr. William, High Cross villas
Jackson Mrs. Betsy, staymkr., Staining
Jessop Charles, shopkeeper, Willow ter
Lawson Mr. John, Hardhorn
Macareth Rd., farm bailiff, Nor moss
Morrell Mr. Peter, Staining
Mortimer Nathan, gamekeeper
Newton School; Miss Mary Ann Wilcock
Norris John, brewer (j.), Newton
Ogden Mrs. Fanny, West view
Olkenberg Marcus, brewer, Queen's ter
Parkinson Robert, shoemaker, Rose ctge
Parr Mrs. Ann, Fern cottage
Rawcliffe John, engine tenter, Newton
Riley Thomas Edward, plasterer (j.), Willow terrace
Robinson Mr. Percy, Clark villas
Sanderson James, market gardener, Staining
Strickland Thos., boot and shoe maker, Staining
Sutcliffe Mr. George, The Bungalow
Watson Dr., Rose mount
Whalley Henry, grocer, Staining
Whiteside Thomas Edward, gardener, Holly grove
Whittington Mr. T. D., B.A., F.G.S., School house
Wilcock Mrs. Eliza, Model cottage
Wright Arthur, clerk, Queen's terrace

Farmers.

Charnley James, Newton
Clarke Daniel H., Fairfield
Cookson Mrs., Staining
Crane John, Staining
Crane Thomas, Nor moss
Crampton Joseph, Staining
Dagger Robert, Staining
Dewhurst John, Staining hall
Ford John T., Whinney heys
Gardner James, Staining
Garlick Robert, Hardhorn
Hill James, Staining
Hodgkinson Richard, Nor moss
Jolly Bros. (yeomen), White Moss gap
Jolly John, Nor moss
Jolly Richard, Staining
Kirkham Thomas, Hardhorn
Lawrenson Matthew, Newton lodge
Lawson John, Foss farm
Lawson Mrs., Oldfield carr
Lucas Robert, Nor moss
Moon Mrs., Halls house
Ormond James, Oldfield carr
Parker Roger (and blacksmith)
Parkinson Henry, Hardhorn
Parkinson James, Salthouse farm
Parkinson William, Staining
Penswick Henry, Puddle house
Rawcliffe John, Old Dover farm, Staining
Riley Elizabeth (Exors. of), Dover lodge
Riley William, High bank
Rossall William, Oldfield carr
Rowcroft Henry, Staining
Singleton Richd. (yeoman), Sunny bank
Strickland Thomas, Staining
Swift James, Todderstaff
Webster Richard (yeoman), Newton
Wells John, Fisher's farm
Whalley Henry, Staining
Whalley Robert (and baker), Staining

STALMINE WITH STAINHALL

THE former 4 miles N., and the latter 5 miles N.N.E., of Poulton-le-Fylde, constitute a township and chapelry in the parliamentary division of Lancaster, and in the county council division and Union of Garstang. The parish council comprises six members. The parochial chapelry includes also the neighbouring township of Preesall with Hackinsall. The manor of Stalmine formerly belonged to the monks of Furness, but at the dissolution of the monastries fell to the Crown. The township contains 2,583 statute acres, and its rateable value is £4,816. The principal landowners are Messrs. John Woodhouse, Exors. of J. Singleton, Exors. of William Dickinson, C. Woodhouse, W. B. and J. Arminson, and Exors. of Thomas John Gaskell. The *Church*, dedicated to St. James, is a plain edifice, rebuilt in 1806 on the site of the original fabric, which had existence in the year 1246. It contains 450 sittings, of which 50 are free. The benefice is a

vicarage, value £280, in the gift of the Vicar of Lancaster, and held by the Rev. William Poole, M.A. A *British School* was erected about 1872, at an expense of £1,050, exclusive of the site. There is also a house for the master. *Wardleys*, a hamlet in this township, was formerly a small seaport on the river Wyre, where vessels of 300 tons burthen discharged their cargoes. Population of the township in 1851, 508; 1861, 471: 1871, 521; 1881, 501; and 1891, 502.

PARISH COUNCIL.—John Woodhouse (chairman), R. Cardwell, J. Ormond, John J. Stirzaker, John Salisbury, and Matthew Lewtas. *Rural District Coancillor.* Thomas J. Woodhouse.

Post Office at Mrs. Jane Porter's. Letters arrive, *via* Poulton, at 7-20 a.m., and are despatched at 5-20 p.m.

Bailey George, coachman, Church view
Banks James, labourer, Rose villas
Bradshaw Mrs. Margaret, Trays cottage
Bretherton Miss Grace, Moor end
British School; Hy. V. Noar, master
Cookson James, engn. tntr., Wood view
Danson Edward, blacksmith, Cold row
Danson Mrs. Margaret, White house
Day Percy Howard, physician and surgeon, Stalmine lodge
Fairclough Mrs. Sarah, shopkeeper
Gardner Miss Ann, Fir Tree cottage
Hargreaves Benjamin (hind), Cold row
Hargreaves James, bricklayer
Harrison Mrs. Eliz., vict., Pack Horse
Hodgkinson John, labourer, Rose villas
Holmes Moses, grocer
Hornby Robert, boatman, Wardleys
Hough Mr. Leslie, Stalmine hall
Leach John, gardener, Church view
Ormond Mrs. Alice, shopkeeper
Poole Rev. William, M.A., vicar
Porter Mrs. J., grocer and postmistress
Potts Hy., police constable, Church view
Ronson Miss Margery, dressmaker
Ronson Richard, shoemaker, Cold row
Singleton Wm., potato dealer, Stainhall
Stirzaker William, vict., Seven Stars
Swarbrick Timothy, boat owner, Wardleys
Taylor Andrew, M.B., Ch.B., Moor end
Taylor James, greengrocer
Taylor Thomas, grocer
Tomlinson James, vict., Wardleys Hotel (bowling green, good stabling; visitors catered for)
Woodward Mr. Frederick, Brick house

Farmers.

Banks Thomas, Height o' th' Hill
Bee James (Exors. of), Yew tree
Benson Richard, Moor end
Blackburn James, Cold row
Blackburn John, Moss lane
Bradshaw John, Pointer house
Bradshaw Matthew, Agliobys
Bramwell Luke, Carr bridge
Butler Robert, Longlands
Cardwell R. and A., Well house
Caton William (Exors. of), Hall farm
Charnley Mrs. Ann, Browse's hill
Charnley John, Butler's farm
Collinson James, Village
Cookson John, Highgate farm
Cross Robert, Cold row
Dodgson John (Exors. of), Corker farm
Gardner John, Roe's farm
Gardner John and Wm., Hatter's farm
Green Joseph, The Woodlands
Harrison Thomas, Ashleigh
Higginson John, Fern hill
Jenkinson John, Greengate
Lewtas Matthew (yeoman), Grange
Ormond Henry (yeoman), Moss side
Orr James L., Burrow's farm
Orr John, Lower Height o' th' Hill
Orr William, Carter's farm
Orr William, junr., Stainhall
Parkinson James, Moss side
Parkinson John, Stainhall
Porter John, Village
Pye Bros., Hankinson house
Rawcliffe Thos. Thompson, Cold row
Redmayne George, Pump house
Riley Mrs. Margaret, Trays
Ronson John, Old hall
Salisbury John, Town end
Smith William, Stainhall
Stirzaker John James, Carr end
Swarbrick Peter, Stainhall
Taylor Mrs. Elizabeth, Stainhall
Taylor George, South cottage
Woodhouse Bros. (yeomen), Carr house
Woodward Frederick, Brick House farm

SINGLETON

CONTAINS the village of Great Singleton, 2½ miles S.S.E. from Poulton-le-Fylde, and the district of scattered dwellings called Little Singleton, nearly adjoining that town. Both constitute a township and ecclesiastical parish, comprising 2,700 statute acres of fertile and well-cultivated land. It is in the parliamentary division of Blackpool, county council division of Fleetwood, and Fylde Union. The parish council consists of five members. The principal owners of the soil are T. H. Miller, J. Fitzherbert-Brockholes, and Charles E. D. Atkinson, Esqrs. Population in 1841, 391; 1851, 293; 1861, 338; 1871, 317; 1881, 357; and 1891, 389. Rateable value, £4,805.

St. Anne's Church is a neat edifice, with a tower, in which are six bells. It was erected in 1859, chiefly through the munificence of the late Thomas Miller, Esq., and contains 280 sittings, of which 150 are free. It has superseded the one built in 1806 by Joseph Hornby, Esq., that, too, having replaced the low thatched chapel which had previously existed. The benefice is a vicarage, value £232, in the gift of Thomas H. Miller, Esq., and in the incumbency of the Rev. Leonard Charles Wood, B.A., inducted 1843. A school was also erected here in 1863 by the late Mr. Miller. At Singleton a fair is held yearly on 21st September, a horse show on 6th February, and a general sports day on the 12th of June.

PARISH COUNCIL.—Rev. L. C. Wood (chairman), T. H. Miller, Daniel Haslam, W. Lawson, and B. J. Shepherd; *Clerk*, George Haslam. *Rural District Councillor*, Daniel Haslam.

Post Office at Wm. Jackson's. Letters arrive, *via* Poulton-le-Fylde, 7-30 a.m., and are despatched 5-30 p.m.

Atkinson Charles Edward Dyson, Esq., Grange
Bamber Matthew, toll collector, Shard bridge
Beesley Robert, gardener, Skippool
Casson John, police constable
Charnock Mrs. Elizabeth
Clarke Daniel, joiner (j.)
Clarke Thomas and Daniel, corn millers, Singleton mill
Clegg Mr. John
Dalton Mrs. Alice
Eastwood Richard, head gardener, North lodge
Fisher Mrs. Ellen, Mains lane
Fishwick Robert, gardener
Halliwell John Thomas, gamekeeper
Hemmons Mr. Henry B., The Cottage
Hope Jacob, clerk
Hope Mrs. Margaret, grocer
Howe George, gamekeeper
Hull John, gardener
Jackson Robert, joiner (j.)
Jackson Thomas, blacksmith, joiner, and wheelwright
Jackson William, boot and shoe maker
Kay Richard, gamekeeper, Mains lane
Lawrenson Thomas, gardener
Mapp William, gardener
Melling Richard, gardener
Miller T. Horrocks, Esq., Singleton Park
National School, Thomas Phillips
Nicholson Mr. John, Mains lane
Nottingham Mr. Richard, Hope cottage
Nutter George, vict., Miller Arms (posting house, good stabling, excellent accommodation for visitors)
Openshaw Mr. Lionel, Bankfield
Porter Christopher, joiner (j.)
Porter Mrs. Jane, Mains hall
Ronson John, platelayer
Sager Joseph, stationmaster
Southworth Alfred, bricklayer (j.)
Varley Mrs. Mary
Walton Harold, painter (j.)
Wood Rev. Leonard Charles, B.A., The Vicarage

Farmers.

Baxter Robert, Shard bridge

Hull Mrs. Margaret, Grange farm
Hull Thomas, Avenham hall
Jackson William Archer
James Robert, Brackenscale farm
Lawson Thos. & Wm., Little Singleton
Martindale Edward, Singleton lodge
Nutter George, Miller Arms
Richardson John, Singleton farm
Shepherd Benjamin Joseph, The Mount
Stirzaker William, Manor farm
Carr William, Bankfield
Clarke D. H., Fairfield farm
Clarke Edward James
Clarke Thos. and Daniel, Singleton mill
Garnett William, Summerer farm
Haslam Daniel (bailiff), Grange

THORNTON

Is a large township and parochial chapelry extending from half a mile of Poulton-le-Fylde to the port of Fleetwood. It is in the Blackpool parliamentary division, and in the Fleetwood county council division and Fylde Union. It was created an urban district in 1900, and the council comprises 12 members. The township is bounded on the east by the estuary of the Wyre, and on the north and west by the Irish Channel. It contains 6,387 acres, and the largest owners of the soil are the Fleetwood Estate Company, Limited, and the representatives of the late John Horrocks, Esq. Population in 1891, 996; estimated population, January, 1901, 3,500. Rateable value, £20,768 10s. *Christ Church* is a neat building in the Early English style of architecture, with a low square tower, and was erected in 1835. Its profuse covering of ivy renders it a most picturesque object in the landscape. Both the church, parsonage, and churchyard are embosomed in trees. Between the years 1873 and 1895 the church was thoroughly restored, and in 1897 a new organ was erected, at a cost of £365. The church contains 323 sittings, of which 193 are free. The benefice is a vicarage, value £192, in the patronage of five trustees, and held by the Rev. Thomas Meadows, B.D. *St. Peter's Mission Church*, a temporary building of wood, was built in 1900, at a cost of £200. The *School* was founded in 1717, by James Baines, who endowed it with land, now let for about £70 a year, and it was subsequently further endowed by a Mr. Simpson with £500. The foundation stone of a *Catholic Church*, dedicated to the Sacred Heart, was laid by the Right Rev. Dr. Whiteside, on April 17th, 1898, and the building was opened on March 9th, 1898. Messrs. Pugin and Pugin, of London, were the architects, and Mr. Kirkbride, of Fleetwood, the contractor. The cost was about £6,000. The church is of Gothic design, and will accommodate 500 worshippers. The church and schools provide a great want, as the district, owing to salt and chemical works, has grown considerably. The Rev. Daniel O'Donohue, D.D., is the first pastor of the mission. A *School Board School* was erected here in 1879, at a cost of about £1,600. A *Wesleyan Chapel* was erected in Cleveleys in 1892, at a cost of about £700; and the Society of Friends opened a *Meeting House* in the township about 1823. The *Primitive Methodist Chapel* was erected in 1878, at a cost of £300. The Preston and Wyre Railway has a station at Cleveleys, about two miles from Poulton. *Rossall School* stands in this township, a description of which is in the account of Fleetwood, and at Cleveleys is a preparatory school in connection with this celebrated seat of learning.

URBAN DISTRICT COUNCIL.—William Walsh (chairman), John Titherington, Robert Hindle, William Carter, John Gleeson, T. R. Strickland, John Grimshaw, Thos. Rhodes, Thomas Waring, Thomas Walsh, James Fairclough, and James Tyler. *Guardians*, Thomas Rhodes and John Titherington; *Medical Officer of Health*, F. S. Rhodes, M.R.C.S.; *Surveyor and Nuisance Inspector*, Henry Fenton; *Clerk and Assistant Overseer*, John Hall.

Post, Money Order, and Telegraph Office at J. Slater's, Cleveleys. Letters arrive, *viâ* Poulton-le-Fylde, 7-15 a.m. and 6-15 p.m., and are despatched at 8-0 a.m. and 6-20 p.m. *Post Office* at John Ashton's. Letters, *via* Poulton, arrive 6-45 a.m. and 6-30 p.m., and are despatched at 8-45 a.m., 6-40 p.m., and 8-10 p.m.

Allen James, agent for Prudential, Werneth terrace, Cleveleys
Albrecht Max, clothier, Hollinwood, Cleveleys
Altham Mr. Hy., Windsor ter, Cleveleys
Andrew Mr. Thomas, The Willows
Archer James, police constable, Hardman's cottages
Armitage Edgar, boiler maker (j.), Bridge terrace
Ashton Mrs. Isabella, Fisher fold
Ashton John, boot and shoe maker and postmaster
Ashworth Peter, apartments, Marine villa, Cleveleys
Aughton Arthur, electrician, 7 Pleasant grove
Aughton Mrs. Mary, Primrose cottage
Athington Wm., storekeeper, Holly bank
Bailey Mr. John, Prospect view
Bailey Mr. John, Eden cottage
Bailey Richard Dagger, grocer, Balderston bank
Bailey Rorbet, labourer, Station terrace
Bailey Wm., electrician, East view
Bainbridge Mr. Cuthbert, Kensington house
Ballantyne Mr. Arthur H., Wyre bank
Bamber Miss Margaret, dressmaker, Peel villas
Bamber Robert, foreman platelayer, Peel villas
Banks Mr. Hy, Daisy bank, Cleveleys
Banks Rev. Jacob, B.A., curate
Banks Mr. Rd., Daisy bank, Cleveleys
Barnes Mr. Henry, Willow cottage, Cleveleys
Barton Frederick, bricklayer (j.), Rowland view, Cleveleys
Batson Mr. Thomas, M.A., Blennoville, Cleveleys
Bazley Thomas, chemist, Marsh villas
Beeby Harry, fitter, Occupation lane
Berwick Rev. E. B. H., M.A., Beachfield, Cleveleys
Betney William, foreman, Burn Naze
Beverley Mrs. Lily, apartmts., Cleveleys
Billington Mrs. Alice, confectioner
Billington Mr. John, Ramper road
Blackburn Mr. Edward, Throstle nest
Blackburn John, clerk, Sunny bank
Blackhurst James, vict., Gardner's Arms
Boden Miss Mary, Marlborough villas, Cleveleys
Bond Mr. Anthony, Yew Tree cottage
Bond Mrs. Jane, Lawson's cottage
Bond John, gardener (j.), Cleveland cottage
Bond Mr. Seth, Malinda house
Bolton Mrs. Ellen Ann, St. Clement's
Bolton Mr., Bungalow castles
Booth Miss Alice Ann, apartments, Clifton villas, Cleveleys
Bowen Miss Mary Ellen, Marsh villas
Bowman Mr. Richard, Royal crescent
Boyd Hugh, engineer, Southfield villas
Breakell Rt., wheelwright, Preesall vlls
Bridge Mr. John, Windsor villa
Bristow William, labourer, 6 Hope ter
Brook Arthur, grocer, Station road
Brown Robert, grocer, 15 Heyes street
Brydan Mr. James, Rose villas
Bull Mr. Richard, Pointer cottages
Burnside Wm., clerk, Southfield villas
Bushell James, clerk, Granville house
Butler William, gatekeeper, Hilly laid
Carter James, butcher, Royal buildings
Carter Mr. Wm. Hastings, Vincent ter
Carter William H., junr., club steward, Royal buildings
Cartmel Henry, M.R.C.S., surgeon, Holme house, Cleveleys
Catholic School; Miss Philomena Malley
Cave Frank, foreman, Olive terrace
Cawthra Lindsay, apartments, The Crescent, Cleveleys
Charnley Thos., engnr. Cleveland villas
Clarke Thomas, joiner (j.), Westwood terrace, Cleveleys
Cleal Robert, fitter, May villas
Cleveleys Hydro; Miss A. Griffiths, manageress
Clucas Mr. Edward, Myrtle villas
Chorley John, builder and contractor, May villas
Clarke Jph., nurseryman, Thornton lodge
Collinge Mrs. Betty, Frank villas
Cook Mr. James, Preesall villas
Cookson Henry, agent for Prudential, Leaf cottage
Cooper Wm., agent for Refuge, John st
Coward James, gardener
Coward Mr. Robt., Sunnyside, Cleveleys
Cowert Miss Isabella, dressmaker, Bridge terrace

Crabtree Jude, gardener, Holmes house
Cragg Henry, police constable, Winnifield cottage, Cleveleys
Cressley Walter, labourer, 5 Hope ter
Croft James, coal dealer, Pointer house
Croft John, butcher, Rose Bud cottages
Croft John, apartments, Garfield house, Cleveleys
Croft Robert, grocer, East view
Crook William, grocer, Mill lane
Crookall Mrs. Elizabeth, Springfield hs
Dawson Miss Hannah L., King's bridge
Dean Mr. Johnson, Windsor terrace, Cleveleys
Dewhurst Thomas, agent for Prudential, Myrtle villas
Dempsey Miss B., dressmkr., Gamble road
Devlin James, joiner (j.), Croasdale ter
Dickinson Mr. George, Royal crescent
Dixon Mr. Samuel, Green villas
Dobson William, platelayer, Hilly bank
Doyle Joseph, draper, 14 Heyes street
Duggan John, plumber (j.), Croasdale ter
Dutton Mrs., Portland place, Cleveleys
Dyson George, painter, Station terrace
Dyson Hugh, club steward, Butts lane
Eaves Mrs. Alice, Little Thornton
Eccleston Miss, apartments, Ormerod villas, Cleveleys
Edge Mr. William, Thornleigh
Edmondson Richard, carter, Lawson's *Endowed School*; John Joseph Jagger, master
Fairclough Mrs. Alice, Ramper road
Fairclough Geo., carter, Silcock's cottgs
Fairclough Jas., joiner and undertaker, Marsh villas
Fenton Jas., labourer, Pointer cottages
Fenton John, shoemaker, Sunny cottage
Fielding Mr. Joseph B., The Crescent, Cleveleys
Fleetwood Co-operative Stores (branch)
Flitcroft Mr. Thomas, Cleveleys
Foxley Mr. David, Vincent terrace
France Mr. Allan, Mill lane
Gardner Mrs. Martha, apartments, Winnifield terrace, Cleveleys
Garlick Robert, joiner (j.), School lane
Gleeson Edward, foreman, Bridge ter
Gleeson James, fitter, Holmes view
Gleeson John, foreman, Brandwood villas
Glenn John, labourer, 3 Hope terrace
Goddard John, mason (j.), Cleveleys
Golding Anthony, foreman, Providence pl
Gould Wm., clerk, Blairmore house
Graham Richard, traveller, Moss cottage, Cleveleys
Greaves W. H., labourer, Preesall villas
Green Miss Alice, West view
Green Mrs., Gladstone cottage
Greenwood Adam, clogger and shoemaker, Cleveleys
Greenwood Mrs. Elizabeth, confectioner
Greenwood Mr. Thomas, Primrose place, Cleveleys
Gregson Misses Elizabeth and Mary, Pointer cottages
Gregson Mr. George, Woods Hill cottage
Griffiths Mrs. Martha A., Windsor terrace, Cleveleys
Grimshaw Mr. John, Clifton villas, Cleveleys
Grimshaw Mrs. Ellen, apartments, The Crescent, Cleveleys
Gunning Thos. L., grocer, Royal bldngs
Hadcroft Mrs. Emma, 2 Hope terrace
Hall Mr. Joseph T., Lytham villas
Halsall Jonathan, lamp and oil dealer
Hamilton Robert, grocer, 17 Gamble rd
Hardman George, schoolmaster
Hardman Mrs. Hannah, Peel villas
Harrison Henry A., foreman joiner, Fern lea
Harrison Peter, mstr. mariner, Pool side
Hartley Mr. George, Primrose place, Cleveleys
Hartley William, grocer, Prospect view
Haworth Mr. Clement V., Thornton lodge
Heap Charles, Market gardener
Heaton Thomas, foreman, Marsh lane
Hesketh Jas., fried fish dealer, Heyes st
Heys Mr. Henry, Stacksteads bungalow
Heywood Stephen, foreman, Gamble rd
Hindle Robert, vict., Cleveleys Hotel
Hislop Alexander, clerk, Trunnah
Hogg George, apartments, Windsor terrace, Cleveleys
Holmes Charles, fitter, Bridge terrace
Holt John, joiner (j.), Westwood terrace, Cleveleys
Horabin David, joiner, Yew Tree villas
Hornby Mr. John, Hill lane
Hornby Mr. Robert, Silcocks cottages
Hornby Thos., engine tenter, Hill's ctgs
Horton Wm. Henry, fitter, Porter's ctgs
Houghton Frank, hairdrssr., Gamble rd
Howard Mr. Robert, Osborne villa
Howarth Mr. Wm., 11 Pleasant grove
Hughan Mrs. Susan, Knowsley villas
Humphrey John W., engineer, Burn Naze cottages
Jackson Walter, clerk, Lily view
Jagger John Joseph, schoolmaster
Jacques Miss Mary Jane, apartments, Primrose place, Cleveleys
Jobson Mr. John, Cleveleys
Johnson Mr. John Wm., Balderston bank
Johnson Jph., foremn, Sandyforth nook.
Johnson Misses Jane and Margt., Holmes
Jolly John, joiner and wheelwright, Cleveleys
Jolly Mr. Wm., Knowsley villas
Jones Mrs. Lucy (apartments), Ormerod villas, Cleveleys
Jopson Mr. John, Rowland vw, Cleveley
Kay Mr. Jacob, Marsh hey

Kay Miss Jane, Ivy cottage
Keen Mr., Rowland view, Cleveleys
Kelly James, engineer, Rossall road
Kirkham Elias, tailor, Royal buildings
Knott Mr. William, Hardman's cottages
Knowles Mr. Henry, Willow grove
Lamb Richard, apartments, Alpha lee, Cleveleys
Lancaster Banking Co., Ltd. (branch); open Monday and Thursday from 10-30 a.m. to 2-30 p.m.
Lancaster Mr. Richard, Ramper road
Lawrenson Mrs. Ellen, vict., Bay Horse
Leach Mrs. Ellen, Flash meadow
Leach R. & Son, builders and contractors, Cleveleys
Lee Mrs. Elizabeth, Over Hulton villas
Lee Mr. Wm., Mentmore hs, Cleveleys
Lees Mrs. Elizabeth, apartments, Primrose place, Cleveleys
Le Sage Edouard, *chef*, Wyre lea, Cleveleys
Lockett John, barmn., Gardner's cottage
Lomax Mrs. Martha, Lea bank
London City & Midland Bank, Ltd. (branch); open Tuesday and Friday from 10-30 a.m. to 2-30 p.m.
Livesey Mr. John, Rossall road
Lupton James, boot and shoe dealer, Preesall villas
McClennan Miss, apartments, The Crescent, Cleveleys
Marsh Mrs. Mary, grocer, Trunnah
Marsh Mrs. Mary, Station terrace
Markland Mr. William, May villas
Matley Mr. Johnson, Cleveland villas
Mawson Mrs. Margaret Ann, confectioner, Rossall Boarding house and Wave crest, Promenade, Cleveleys
Meadows Rev. Thos., B.D., The Vicarage
Moore James, foreman, Burn Naze ctgs
Moore Mr., Marsh villas
Myers Mr. Joseph Edward, The Crescent, Cleveleys
Neden James, apartments, The Crescent, Cleveleys
Nicholson Wm., hairdresser, 2 Heyes st
Nield and Smith, apartments, Daisy bank, Cleveleys
Nutter Mrs. Eliz., The Cottage, Cleveleys
O'Donohue Rev. Daniel Joseph, D.D. (Catholic), The Presbytery
Ogden Mr. William, Cleveleys
Ollson John P., clerk, Brandwood villas
Openshaw Mr. Lionel, Primrose hill
Palin Walter, rivetter, Bleasdale terrace
Parkinson Mrs. E., Daisy bank, Cleveleys
Parkinson George, fitter, Cleveleys
Parkinson James, market gardener, Eightlands
Parkinson James, apartments, 4 Sea view, Cleveleys
Parkinson Mr. John, Sandyforth bank
Parkinson Miss Mary, dressmaker, Occupation lane
Parkinson Mr. Thomas, Fisher fold
Parkinson Mr. Thomas, Lea bank
Parkinson & Tomlinson, corn millers, Marsh mill
Parr John, pointsman, Marsh lane
Pennington Wm., gardener, Sunny bank
Percival William, joiner (j.), Bridge ter
Pickles Mr. Benjamin, Woodbine villa
Plomeley Mrs. Elizabeth, Lily view
Porter Henry, police cons., Burn naze
Porter James, joiner and wheelwright, Mill lane
Porter Richard, grocer, Bridge terrace
Porter Mr. Thomas Fayle, Fayle house, Cleveleys
Potts Mrs. Jane, Westwood ter, Cleveleys
Preston James, station master
Preston Mr. James, Lawson lane
Pye Mrs. Dorothy, Thornleigh cottage
Rhodes Mrs. Amelia, druggist, &c., Hope villa
Rhodes Frederick Schofield, M.R.C.S., Eng., L.R.C.P., Lond. (medical officer of health), Hope villa
Rhodes Mrs. Janet, Ivy cottage
Rhodes Mr. Thomas, Hope villa
Roach William, foreman, Marsh villas
Roberts Thomas Edward, draper, Mill ln
Robinson George, labourer, Primrose place, Cleveleys
Roskell Edward W., bricklayer (j.), Royal buildings
Rossall Preparatory School, Beachfield, Cleveleys; Rev. E. B. H. Berwick, M.A., head master; S. R. Unwin, assistant master
Rydeard Robt., signalman, 4 Sunnywood
Schofield Albert, plumber and painter, Jubilee cottage
Scholefield Mr. James Edward, Pool Side house
Scott Miss Elizabeth, draper, Holmes
Sharples Richard, gardener, Mill lane
Sharples Mr. Robert, Over Hulton villas
Sharples Thomas, grocer, Bridge terrace
Sharples Mr. William, Station terrace
Sharples Wm., confectioner, Cleveleys
Shaw William, police constable, 10 Pleasant grove
Silcock Mrs. M. A., Thornton hall
Silcock Richard & Sons, cake and bone manure manufacturers. Tel. 0,200
Slater Mrs. J., confectioner, Cleveleys
Slater Joseph, teacher of music, 3 Sea view, Cleveleys
Slinger Miss Emma G., Marine cottage, Cleveleys
Smethurst Mr. J., Bungalow castles
Smith Mrs. Ada, 3 Heyes street
Smith Mr. James, Holmes view

Smith James, foreman, Bankfield lodge
Smith Jph., apartments, The Crescent, Cleveleys
Smith Mrs. Mary, 12 Pleasant grove
Smith Robt., joiner, builder, and undertaker, Westwood terrace, Cleveleys
Smith Mrs. Sarah, Royal buildings
Smith Mr. Thomas, Willow grove
Smith Mr. Thomas, South view
Social Club, Butts ln; Joshua Edwards, secretary
Southworth Mr. William, Frank villas
Spencer Mr. Charles C., Victoria villa
Stafford Mr. Henry, Rose villas
Stevens James, foreman, Burn Naze cottages
Stewart Alexander, tram inspector, Cleveleys
Stuart Mrs. Ann, 7 Hope terrace
Sullivan & Co., grocers, Hapton street
Sumner Mr. Robert, Daisey cottage
Sumner Wm., plasterer (j.), Bridge ter
Sutcliffe Joseph, apartments, Cleveleys
Sykes Benjamin Corless, Esq., Cleveleys
Swarbrick Edward, shopman, Co-op. cottage
Swarbrick Robert, cowman, Silcock's cottages
Tattersall Mr. Thomas, Marsh villas
Taylor Miss Edith, drsmkr., Green villas
Taylor Mrs., Werneth terrace, Cleveleys
Taylor Mrs. Sarah, Westwood terrace, Cleveleys
Taylor Thomas, butcher, 1 Hope terrace
Taylor Wm., labourer, Primrose place, Cleveleys
Thomason Robert, boot and shoe maker, School lane
Thompson Samuel, labourer, Holly bank
Thornton Board School; Geo. Hardman, master
Thorpe Henry B., clerk, Marsh villas
Titherington Mr. John, Marsh villas
Tompkins James, coachman, Daisy villas, Cleveleys
Tonge Mrs., Olive terrace
Towers Mrs. Ann, apartments, Rose villa, Cleveleys
Towns Wm., draughtsman, The Willows
Turner Mrs. Ann, Daisy bank, Cleveleys
Turner Herbert, newsagent and tobacconist, Lawson villas
Turner Mrs. Jane, Lawson villas
Tyler Mr. James, Liver villas
United Alkali Co., Limited; Ammonia Soda works, Burn Naze. Tel. 12 *Fleetwood*
Unsworth Abraham, engr. (j.), West view
Wainwright Rd., foreman, Burn Naze
Wallwork Mrs. Jane, apartments, Willow grove
Walsh Mr. James, Croasdale terrace
Walsh John, joiner, Lytham villas
Walsh Mr. Samuel, Station terrace
Walton David & Co., builders, Fern lea
Warburton Mr. David, Talbot villa
Ward Mrs. Agnes, Willow cottage
Watson Peter, engineer (j.), Thornton villas
Watts Joseph Wm., blacksmith, Mill lane
Whalley James A., joiner (j.), Bleasdale terrace
Wharton William, grocer and beerseller, Hapton street
White Mrs. Mary, Ivy cottage, Cleveleys
White Wm. Henry, grocer, Gamble road
Whitehead Mrs. Betty, Vincent bank
Whiteside Jonathan, smith (j.), 1 Sunnywood
Whittaker Mrs. Jane A., Thornton villas
Williams Frank B., labourer, Fern lea, Cleveleys
Williams Hugh, cooper (j.), Bridge terr
Williams Tom, boot and shoe maker, Pear Tree cottage
Wilson Mr. John, Daisy villas, Cleveleys
Wilson Robert, boot and shoe maker, Gamble road
Wood Mr. George, Bamford leigh
Wood Mr. Pennell, Station terrace
Wood Thomas, engineer (j.), Mill lane
Woods Mr. George, Cross Brook house
Woods John, foreman, Porter's cottages
Woods William, builder and contractor, The Woodlands
Worden William, boot and shoe maker, Heyes street
Wright Mrs. S., The Crescent, Cleveleys
Wright Mr. Thomas, Holmes
Wright Miss Alice, apartments, The Crescent, Cleveleys

Farmers.

Armitstead John, Gaskell farm
Atkinson Richard, Nook house
Atkinson Willam, Well farm
Bailey John
Banks Edward, Whiteside's farm
Banks Henry, Hill farm
Banks Richard, Bradley house
Bond George, Cricket house
Bond George, Lawson lane
Bond James, Woodhouse farm
Brade Alfred, Thornton hall
Bradley Robert, Rossall mount
Bradshaw John W., College farm
Bradley Robert, Rossall mount
Butler James, Holmes
Cartmell William, Stanah
Clarke Joseph, Thornton lodge
Cowell Joshua, Nook houses
Cowell William, Stanah
Croft Thomas, Holmes houses
Croft William, Butt's farm
Crookall Mrs., Springfield house

Cross George, Cricket house
Garner Richard, Wilcock's cottage
Hislop Archibald, Ramper pot
Hodgson John, Prospect farm
Hornby Edmund, Stanah
Hull Richard, Stanah
Kirkham Henry, Knowsley's farm
Lawrenson John, School lane
Lawrenson Mrs. Betsy
Lawrenson Thomas, Cock low
Leach Robert, Whiteside's farm
Livesey John, Hill lane
Parkinson Thomas, Fisher's fold
Porter Henry (hind), Wilson's farm
Porter John, Carr house
Porter Joseph, Holmes cottage
Preston Henry, Trunnah
Riley Christopher, Butt's farm
Riley Robert, Lime Breast farm
Riley William, Towngate
Ronson William, Trunnah
Royles William, Lawson lane
Shawcross John, Raikes
Silcock R. & Sons (and bone manure manufacturers), Thornton hall
Strickland W. T. & R., Rowland's farm
Tyler Robert, Liver villa
Walsh Henry, Pool foot
Walsh Thomas, Town end
Walsh Thomas, Stud farm
Walsh William and Thos., Bourne hall
Wareing Thomas, Marsh house
Whiteside John, Tarn gate
Whiteside Richard, Rossall farm
Whiteside Thomas, Stanah
Wood Henry, Lodge farm

LYTHAM.

This is a picturesque and pleasant residential town, and a watering place very popular amongst the fashionable and genteel class of visitors. It is situate at the mouth of the Ribble, 5½ miles S.W. from Kirkham, 7½ S. from Blackpool (rail distance), and 8 miles N.E. from Southport by sea. The town has a southern aspect, and as a winter resort it has few equals, being sheltered from the north and east winds by the large woods which surround the outskirts. The streets are well laid out, and are shaded by fine trees. Among the artificial causes that have contributed to enlarge and improve the town may be mentioned the opening of a branch of the Preston and Wyre Railway in 1846, and placing the tenure of land some years ago upon a more liberal basis. The "Lytham Improvement Act," passed in 1847, vested the management of its local affairs in a Board of Commissioners, the fruits of whose labours are visible in the commodious *Market House* and *Gas Works* which have been erected, and the carrying out of a regular system of sewerage and other sanitary regulations. Under the Local Government Act, 1894, the powers of this body were transferred to the Urban District Council, under whose control still greater improvements have been effected. The town is divided into four wards, viz.:—North-East Ward, North-West Ward, South-East Ward, and South-West Ward, each ward returning three members. Lytham is in the Blackpool parliamentary division, and in the Fylde county council division and Union. The Market House, which was opened 19th June, 1848, cost in its erection £1,400. It is a neat brick building, with a clock tower, and the interior is fitted with stalls. Several handsome shops have recently been erected in the building. The Gas Works were established in 1847, and they have within the last few years been improved at a cost of several thousand pounds. Lytham is abundantly supplied with excellent water from a reservoir at Weeton, which is in connection with that at Grizedale, a distance of 22 miles from the town. The works belong to the Fylde Water Board, who purchased the waterworks from the Fylde Waterworks Company in 1898, and of which

the Lytham Urban Council is one of the constituent authorities. The present railway station was opened for traffic in 1874, and is a great convenience to the public. The Lytham Branch line from the Preston and Wyre Railway was opened 16th February, 1846, and the cost of its construction was £50,000. The line from Lytham to Blackpool was opened 6th April, 1863, and the capital required for its construction, including the cost of a station, was £60,000. An *Iron Pier* was constructed in 1864-5, at a cost of £5,890. The Pier was re-constructed in 1892, at a cost of over £12,000, and it now presents an attractive appearance. It has been much widened, and a handsome pavilion erected, capable of seating 800 people. A commodious stage and ante-rooms have been provided, and at the south end a handsome band stand was erected. A jetty for the accommodation of boating parties has been put down, and the promenade has recently been extended. The *Baths and Assembly Room* is a fine building with a square tower, erected in 1862, at a cost of £6,700. The water for the baths is pumped from the sea by a powerful steam engine, and is filtered and freed from impurities. The *Lifeboat House* stands near the "Old Windmill," which is a prominent object in view; and here also is the *Custom House*, built in the form of a square tower. The *Cottage Hospital*, instituted for the relief of the poor when suffering from sickness or accident, was built and furnished by the late John Talbot Clifton, Esq., at a cost of £1,300. It was opened in 1871, and is supported by voluntary contributions. It was enlarged in 1882-3 at a cost of nearly £700. The accommodation consists of 20 beds, some of which are always available for patients outside the five miles radius at an inclusive fee of 12s. 6d. per week. A new ward, in memory of the late Dr. L. Fisher, has been subscribed for, and several additions and alterations have been effected at a cost of £600. Dr. J. C. Fisher, hon. secretary; T. A. Dean, assistant secretary; Miss Seller, matron. The *Sea Side Home* for City Children was established in 1883. The *Lytham Institute*, Clifton Street, was opened in September, 1878, the cost of its erection being about £3,000 raised by voluntary subscriptions. It is a neat Gothic building, and contains billiard, reading, and lecture rooms, and a library of 3,500 volumes. Technical and Art Classes are also successfully conducted. An addition to the Institute, in commemoration of the late Queen's Diamond Jubilee, of a new wing was opened by His Grace the Duke of Norfolk on September 13th, 1898, the foundation stone being laid by Sir Matthew White Ridley on the 8th of January, 1898. The site, valued at £250, and on which several cottages formerly stood, was presented by J. T. Clifton, Esq. The addition includes a fine reading room, gymnasium, and additional class-rooms, the cost being £1,500. The architect was Mr. T. Grimble, and the contractor Mr. George Myers. The reading room is well supplied with all the current papers and periodicals, and the Institute is open also to visitors at a small weekly subscription. *Lowther Park Gardens* present a very ornamental and tasteful appearance. They contain 12 acres, and have been laid out at a cost of £2,000. The lovers of botany may enjoy themselves among the sand hills with the many beautiful specimens which grow there in profusion. The *Lighthouse* is situated between Lytham and St. Annes, and was erected in 1864. It replaced the old lighthouse which

was washed away in the storm of 1863. The London City and Midland Banking Co., the Lancaster Banking Co., the Manchester and County Bank, and the Williams Deacon and Manchester and Salford Bank have each a branch in the town.

The *Parish Church*, dedicated to St. Cuthbert, was rebuilt in 1770, on the site of the ancient fabric which existed as early as the 12th century. This is evident from the terms of the grant made in the reign of Richard I. (1188), by Richard Fitz Roger, who gave to the monks of Durham all his lands of Lytham, with the church of that town, that they might form a Benedictine cell there to the honour of the Blessed Virgin and St. Cuthbert, which was accordingly done. The first stone of the present edifice was laid in 1834. It is a plain substantial building, with square tower, the Tudor style predominating. The windows are of stained glass. There are several marble monuments to members of the Clifton family, with the monogram R.I.P. to each inscription. The church also contains a large number of handsome monuments and objects of interest, among these being the oak choir screens erected in memory of the late Dr. L. Fisher. Lord Justice Holker is interred here, and also most of the crew of the St. Annes Lifeboat who were drowned in the lifeboat disaster when proceeding to the wreck of the Mexico in 1886. In the tower are eight fine-toned bells. There are 1,020 sittings, of which 220 are free. The benefice is a vicarage, of the annual value of £401, in the patronage of J. Talbot Clifton, Esq., and held by the Rev. Canon Henry B. Hawkins, B.A.

St. John's Church, erected in 1894, at the east end of the town, and enlarged in 1857, is a handsome stone building in the Early English style, and was built at a cost of £4,000. In 1875 a peal of bells was placed in the steeple. Two handsome brasses were placed in the chancel in 1888, to the memory of the late Baroness Grey de Ruthyn, one recording the erection of the window over the altar to her memory, and the other recording the enlargement of the organ, to the same memory. A handsome lych-gate has recently been erected in memory of the late vicar, Rev. T. G. Smart, M.A. Nearly £5,000 has been recently raised and expended upon the church. There are 800 sittings, of which 266 are free. The benefice is a vicarage, of the annual value of £266, in the patronage of J. Talbot Clifton, Esq., and held by the Rev. John Gilbertson, M.A.

St. Peter's Roman Catholic Church, in Clifton Street, is a Gothic edifice, opened in 1839, and is calculated to accommodate 550 persons. During recent years several important alterations have been effected. In 1875-6 new sacristies and confessionals were constructed. In 1877 three new beautiful altars were erected, the high altar being generously subscribed for by the congregation, in memory of the late Rev. Joseph Walmsley, who was the pastor here for 44½ years. The Lady altar was the gift of John Turner, Esq.; and St. Joseph's altar was the gift of the late John Mercer, Esq., of Alston Hall. In 1878 the church tower, 78 feet in height, was built at the expense of the late John Talbot Clifton, Esq., who contributed £1,000 for its erection. The church has been thoroughly restored, and its arcading of pictures and stations round the interior is very artistic. The whole work was from designs by Messrs. Pugin. During 1893 the old benches gave

place to new ones of a very elegant design. On August 26th, 1894, a peal of six bells were erected in the tower, and in October of the same year eight stained-glass windows were erected, being an offering from Mr. John Singleton and his wife, Ellen Singleton, of Lytham. Two more were erected, one in the Lady chapel and the other in St. Joseph's chapel. The whole of the windows were supplied by Mayer & Co. A handsome lych gate was erected during 1898 by the present rector. It is built of English oak, standing in a base of Accrington brick, surmounted by Aspatria stone, and is from the designs of Messrs. Pugin and Pugin. The rectory has been renovated during the year 1899, and now is a handsome and commodious building. Very Rev. James Canon Taylor, pastor. The Catholic population is 900. At Saltcoates is a *Catholic Cemetery*, 1½ acres in extent, laid out with much taste. It was opened in 1892. It is enclosed by a substantial brick wall, and in the centre stands a mortuary chapel. The ground was secured by the efforts of Canon James Taylor, from J. T. Clifton, Esq., for a period of 999 years, at a nominal rent of £1 per year.

The *Congregational Church*, Bannister Street, was erected in 1862, and is a neat Gothic stone building with graceful spire. The *Wesleyan Chapel*, Park Street, is a commodious building with stone front, erected in 1868. There are excellently taught *Schools* in connection with the Church of England and Catholic denominations, and there are also several extensive boarding establishments in the town and neighbourhood

Lytham Hall, the seat of the Clifton family, is a stately mansion, about half a mile north-west of Lytham. It was erected by Thomas Clifton in 1764, replacing a more ancient hall built by Sir Cuthbert Clifton, who became owner of the estate in 1606. The hall, park, and gardens are open to visitors, on their obtaining a ticket at the estate office. A small sum is charged, which is devoted to the support of the Cottage Hospital.

Ansdell and *Fairhaven* are important suburbs of Lytham, developed under the auspices of the Fairhaven Estate Co., Limited, who purchased 30 acres of land at the west end for building purposes, and who have made a large marine lake at Fairhaven. Ansdell is a station on the line between Lytham and Blackpool. *Heyhouses* and *Saltcoates* are two hamlets in the parish, the former about two miles west, and the latter one mile east of Lytham. The population of the parish in 1861 was 3,194; 1871, 3,904; 1881, 4,122; and 1891, 4,656; and is now estimated at 7,500. The rateable value is £49,128, and the area of the township is 2,238 acres. Two annual fairs were established here in 1850, to be held on the second Tuesday in April, and the second Tuesday in October.

URBAN DISTRICT COUNCIL.—S. G. Webb. Dr. J. S. Slater, W. F. Holden, J. Stother, J. Ainscough, E. W. Mellor, E. R. Lightwood, B.A., J.P., H. Mellor, J.P., C.C., H. Mogridge, N. Cockshutt, T. V. Barker, and J. Partington.

Urban District Council Officials.—C. A. Myers, clerk and gas manager; Arthur J. Price, surveyor; J. Cecil Fisher, M.A., M.B., B.C.L., medical officer of health; W. Henderson, treasurer; Herbert Topping, sanitary inspector; E. Holding, collector; Robert Ashworth, assistant overseer.

Public Institutions, Offices, &c.

Baths, Central beach; J. Cookson, mngr
Cottage Hospital, East beach; J. Cecil Fisher, hon. secretary; T. A. Dean, assistant secretary; Miss M. Seller, matron
Cottage Home, 4 Church road; Miss Holdsworth, matron
Harris Orphanage (Preston) *Seaside Home*, 81 Warton street; Major T. R. Jolly, governor
Home of Rest, St. Mary the Virgin (Wantage), 11 Lowther terrace
Lifeboat Station, The Beach; C. A. Myers, hon. secretary; Thos. Clarkson, coxswain
Lytham Yacht Club; A. H. Wadsworth, secretary
Lytham Choral Union; W. F. Holden, conductor
Lytham Fire Brigade, 5 Henry street; B. Taylor, superintendent. Tel. 50
Lytham Urban District Council Office; C. A. Myers, clerk. Tel. 56
Lytham Estate Office; T. Fair & Son, agents
Lytham Institute, Clifton street; John Atkinson, sec; Geo. Tattersall, steward
Lytham Pier and Pavilion Co., 1895, Limited; J. H. Harrison, manager and secretary
Police Station, Bannister street; Joseph Wilcock, sergeant
Registrar of Births, Deaths, and Marriages; Robert Wareing, 10 Market sq
Seaside Home for City Children; Mrs. E. Hindle, matron
Sisters of the Faithful Companion of Jesus, 13 Central beach; Madame Bonney, matron
St. Vincent de Paul Convalescent Home; Miss Mary Brophy, matron

---

Post, Money Order, and Telegraph Office, Clifton street; George Holding postmaster. Letters arrive at 6-30 a.m., 1-40 and 5-20 p.m., and are despatched at 6-0 a.m., 10-0 a.m., 11-30 a.m., 2-0 p.m., 4-15 p.m., 6-45 p.m., 8-0 p.m., and 10-0 p.m.

MISCELLANY.

Adamson Mrs., 3 Cleveland road
Addison Mr. James, Gorsefield
Ainscow Mr. Adam, 140 Warton street
Alker Mrs. Emma, 36 Albert street
Allanson Miss Margaret, 6 Henry street
Allanson Thos., bricklayer (j.), 3 Bath st
Allen Mr. James Ogden, 15 Station road
Allen Miss Lucy, 4 Seafield road
Allen Maurice, shipwright (j.), 3 Trent st
Almond Mr. William Henry, 31 Cleveland road
Anderson Mrs. H., 18 Cleveland road
Anderson William, fisherman, 5 St. John street
Anderton Mr. George, 8 Seafield road
Anderton Mrs. Margaret, 7 West beach
Ascroft Mrs. M. A., 35 Commonside ln
Ascroft Mr. Robert Lamb, 11 Park st
Ashcroft Mr. James Henry, Hyrst lea, Park road
Ashhurst Mr. Wm., 107 Warton street
Ashton Miss Jane, 12 Cambridge road, Ansdell
Ashton Joseph, joiner (j.), 22 Victoria st
Ashworth Mr. James Hy., 2 Willows av
Ashworth Mr. Richard, 6 Seafield road
Aspden John, fishery bailiff, 24 Albert st
Atherton Mrs. Ellen, 43 Rossall road, Ansdell
Atkinson Miss Elizabeth, 23 Westby st
Atkinson Miss Jane, 3 Gregson street
Atkinson Mr. John, 21 Westby street
Atkinson Wm., bricklayer, 1 Gregson st
Atkinson Mr. Wm. Henry, 22 Commonside lane, Ansdell
Aughton John William, vanman, 116 Warton street
Backhouse Miss Sophia, 4 Stanley road, Ansdell
Badger Mrs. Jane, 87 Commonside lane, Ansdell
Bagot Mr. William, 7 Cecil street
Bagshaw Mrs. Frances, 74 Westby st
Bagshaw Mr. William, 21 Church road
Bailey Thomas, bricklayer (j.), 16 Freckleton street
Ball Mrs. Ellen, Commonside ln, Ansdell
Bamber Henry, master mariner, 24 West cliff
Bamber Mr. Lawrence, 3 Ashton street
Bamber Mrs. Margaret, 87 Westby st
Bamber Wm., painter (j.), 1 West cliff
Bardsley Mrs. Hannah, 2 Agnew street
Bamber Miss Sarah A., 83 Westby st
Barker Mrs. Ann, 31 Church street
Barker Mr. Thos. Vipond, 47 East beach
Barlow Mrs. Sarah, 58 Albert street
Barlow Mrs. Mary Jane, 23 Rossall road, Ansdell
Barlow Mrs. Mary, 37 East cliff
Barnes Mr. Richard, 28 Westby street
Barnes Mr. Thomas, Commonside lane, Ansdell
Baron Mr. Arthur, 1 Seafield road

Barrett Miss Elizabeth Frances, 20 Willows avenue, Ansdell
Barrowclough Mr. Ezra, 12 Commonside lane, Ansdell
Bates Wm., gardener, 90 Commonside ln
Batho Mr. Thos. Bellingham, Church rd
Baxendale Mr. Walter, Grosvenor street
Bayes Walter Robert, reporter, 81 Rossall road, Ansdell
Bayley Mr. Henry, 45 Commonside lane
Beardsworth Mr. Wm., 77 Warton st
Bellamy Mr. George Rd., 1 Lowther ter
Belshaw Rt., engineer (j.), 1 Westby st
Belshaw Mrs. S., 94 Westby street
Bennett Mr. Thomas Henry, 71 Commonside lane, Ansdell
Benson Mr. C. E., Ansdell road
Bentham Nathan, cowkpr., 10 West cliff
Betts James Wm., butler, Hall lodge
Bicknell Thos., tinner (j.), 48 Albert st
Bingant Mr. Thos. K., 33 Cleveland rd
Birkill Mr. Harry, Riversleigh avenue
Birley Rev. Alfred, 16 West beach
Birley John Leyland, Esq., 5 Hastings pl
Birtwistle Mrs. Ann, 132 Warton street
Birtwistle Mr. Arthur, Ribblestone, East beach
Blacktop David Hy., surveyor, 6 Bath st
Blackwell Mrs., 26 Victoria street
Bland Mr. William, 84 Westby street
Bleackley Mr. Fredk. Brewer, Lyndale, 8 Eden avenue
Bleasdale William, plumber (j.), 101 Westby street
Bond John, baker (j.), 66 Albert street
Bond Mrs. Mary Ann, 79 Rossall road, Ansdell
Bonney Cuthbert, carter, 59 Westby st
Bonney James, butcher (j.), 4 Bath st
Bonney John, fisherman, 3 South Clifton street
Bonsall Mr. Henry, Ingleside, Park road
Boothroyd Mr. Walker, 29 Cleveland rd
Bowling Mr. Thomas, 31 Clifton street
Brade Mrs. Betty, 75 Westby street
Bradshaw Charles, musician, 85 Commonside lane, Ansdell
Bradshaw Richard, grdnr., 49 Henry st
Brayshaw Miss Louisa Jane, 2 Cambridge road, Ansdell
Brewer Miss Annie, 17 Cleveland road
Brier Mrs. Elizabeth, La Moye, 33 East beach
Brierley Misses, 12a West beach
Brierley Misses Ann & M., 42 East beach
Briggs Mr. James, Westella, Riversleigh avenue
Brimelow Mr. Edward, 48 Park road
Brimelow Mr. Frederick, 8 Fairlawn rd
Broadbent Mr. Frederick William, 4 Eden avenue
Broadbent Mr. Jabez., Cassidene, Riversleigh avenue
Brookes Mr. Alfred, 39 Cecil street
Brooks Mr. William Edward, Sandlea, Ansdell road
Brown Mrs. Ann, 16 Ashton street
Brown James, traveller, 121 Warton st
Brown Mr. John S., 103 Warton street
Bryant Mr. Walter, Rhyddington, 14 Eden avenue
Buckley Mr. John Thomas, M.I.M.E., 36 Cleveland road
Bulcock Mr. E. C., 32 Park road
Bull Mr. Richard, 10 Ashton street
Burrows Mr. Stephen, Sunnyhurst, 15 Eden avenue
Burt Wm., chapel keeper, 16 Hastings pl
Bush Mrs. Sarah, 6 Cecil street
Butcher Mrs. Martha, 91 Westby street
Butcher Mr. Solomon, 8 Cleveland road
Butterworth Mrs. Alice, 14 Warton st
Bywater Mr. Henry, 44 Warton street
Campbell Mr. William Geo., 3 Eden av
Candlish Richd., labourer, 16 West cliff
Candlish Wm., mechanic, 6 Albert st
Cane Hugh, bricklayer (j.), 47 Trent st
Cardwell Robert, carter, 30 East cliff
Carr John, gardener, Watchwood lodge
Carrington Arthur W., Esq., J.P., Fern bank, 18 Church road
Carroll Mr. James, 5 Ashton street
Carroll James Henry, police constable, 12 Freckleton street
Carradus Mr. Alfred C., 110 Warton st
Cartmell James, labourer, 55 Commonside lane, Ansdell
Cartmell Mrs. Esther, 67 Westby street
Cartmell John Robert, joiner (j.), 39 Trent street
Cartmell Rt., painter (j.), 15 East cliff
Cartmell William, marble polisher, 71 Westby street
Cartmell William Joseph, bricklayer (j.), 25 Warton road
Cartwright Mrs. Elizabeth, 6 Cambridge road, Ansdell
Catterall Paul, Esq., Cliff house, 4 West beach
Chappell Mr. Joseph, 1 Eden avenue
Chandler Miss Mary, Convalescent Home, 12 Agnew street
Cheetham Miss Rachel, 13 Cecil street
Chester Mrs. Ellen, 4 Commonside lane, Ansdell
Chisam Mr. William E., 82 Westby st
Chorley Mr. Thomas W., Lime villas, Commonside
Clarke Mrs. Mary, 19 Westby street
Clarke Mrs. Mary A., 12 South Clifton st
Clarkson George, plumber (j.), 79 Westby street
Clarkson Matthew, fisherman, 6 Freckleton street
Clarkson Mr. William, Lime villas, Commonside
Clegg Mrs. Sarah, 1 Upper Westby st
Clough Mr. Jackson, 6 Willows avenue

Clouss Rev. B L., curate of St. Cuthbert's, 12 Eden avenue
Collier Mr. George, 5 Commonside lane
Collier Mrs. Marian, 34 Cecil street
Collins Mr. James, 94 Warton street
Collins Thomas, gardener, 19 Henry st
Connor Miss Ann, 14 Westby street
Constantine Mrs. Emily, 25 Cleveland rd
Coobin Richard, labourer, 8 West cliff
Cookson Mrs. Hannah, 6 St. John street
Cookson Mrs. Harriet, 18 South Clifton st
Cookson John, station master, 19 Warton street
Cookson John, baths manager, 10 Cleveland road
Cookson John, joiner (j.), 20 South Clifton street
Cookson Joseph, plumber (j.), 2 Gregson street
Cookson Mr. Thomas, 81 Westby street
Cooper Miss Harriet, 96 Westby street
Cooper Herbert, manager, Woodlands road, Ansdell
Cooper Joseph, solicitor, Sunnyside
Corner Miss Esther Alice, 24 Church rd
Cottam Mr. Thomas, 14 Cecil street
Coulton Mr. Middleton, 4 Upper Westby street
Coupe Peter, traveller, 114 Warton st
Coupe Mrs. Winifred, Freckleton street
Coward Mr. Henry G., 11 Eden avenue
Craig Mr. John William, 39 East beach
Craig Miss Marian, 6 Fairlawn road
Crane Arthur, sexton, 16a West beach
Crewdson Mr. Joseph Henry, 9 Eden avenue
Crook Miss Ann, 11 Ashton street
Crook Mrs. Emma, Elmsleigh
Crook Mr. James, 40 East beach
Crook Mr. John Bryning, Holmhurst, 29 Cecil street
Crookall Wm., fisherman, 17 East cliff
Cross Mr. Edward, 28 Cleveland road
Cross James, assurance agent, 36 Commonside lane
Cross William, signalman, 44 Commonside lane
Crozier Thomas Richard, chemist's assistant, 14 Ashton street
Cunliffe Mr. William, 77 Commonside lane, Ansdell
Dagger Mrs. Elizabeth, 4 Henry street
Dale Mrs. Ellen, 3 East cliff
Dandy Philip, trvllr., 44 Cleveland road
Davenport John, gardener, 41 Commonside lane
Davies Mrs. Ann, Wavertree, 46 East beach
Davis Miss Mary, 29 East cliff
Davison Wm., shopman, 47 Victoria st
Dawes William, coachman, 28 West cliff
Deane Mrs. Ellen, 100 Warton street
Deane Mr. John, 73 Commonside lane, Ansdell
Dean Thomas Alfred, cashier, Westholme, Clifton drive, Fairhaven
Dearden Miss M. E. A., Woodlawn, Hastings place
Derham James Alfred, foreman boiler maker, 138 Warton street
Dewhurst Mr. Robt., Woodfield Park rd
Dickinson Peter, coachman, 24 Henry st
Dickinson Robert, cart driver, Dock rd
Dickinson Mr. William, 1 Cambridge road, Ansdell
Dixon Mr. Harry E., 49 East beach
Dixon Mr. James C., 37 East beach
Dixon Mrs. Margaret, 117 Warton st
Dobson Edward, cab proprietor (J. Dobson & Sons); h. 12 Beach street
Doyle Alfred, tailor (j.), 30 Victoria st
Draper Henry, pointsman, 32 Albert st
Drake John, gardener, Commonside lane, Ansdell
Duxbury Mrs. Margaret, 41 Rossall road, Ansdell
Earnshaw Misses, Sunnyside, Ansdell rd
Eastham Jas., painter (j.), 5 Warton st
Eastham Rd., plumber (j.), 18 Clifton st
Eastwood Mr. Harry, Redscar, Riversleigh avenue
Eastwood John Henry, foreman, 33 Trent street
Eastwood Mr. William, 2 Park road
Eaves Meshach, labourer, 89 Westby st
Eccles Mrs. Alice, 68 Warton street
Eccles Edward, mason (j.), 19 Victoria st
Eckersley Mr. John, 32 Commonside ln
Edge Mr. James, 42 Commonside lane, Ansdell
Edleston Mrs. Margt. A., 2 West beach
Edmondson Mr. Thomas, 7 Lowther ter
Eddsforth Mrs. Barbara, 88 Westby st
Ellis Mrs. Mary, 61 Trent street
Ellison Mr. Abraham, Riversleigh av
Elston Mrs. Ann, 21 Victoria street
Elton Mr. James, 2 Seafield road
Etherington James, gardener, 41 Warton street
Evans Miss Hannah, Dock cottage, Warton road
Fair Mr. James Alexander Stretton; h. The Birks
Fair Mr. John Talbot, The Nook
Fair T. & Son, land agents and surveyors, Lytham Estate office. Tel. 51
Fairclough Edward, mason (j.), 32 East cliff
Fairclough Mr. Thomas, 75 Warton st
Fardon Mr. Arthur Edward, 65 Rossall road, Ansdell
Fell John, shopman, 33 Warton street
Fenton Richard, foreman, 55 Westby st
Ferguson Miss Mary, 28 East beach
Fielding Mr. Walter, 26 Park road
Finlayson Mr. John Rankin, Southcroft, Commonside lane
Findlay Mrs. Mary, 14 Agnew street

Firth Sidney J. H., waterworks inspector, 27 Westby street
Firth William, coachman, 22 Henry st
Fisher Mrs. Agnes, 9 Lowther terrace
Fisher Joseph, smith (j.), Saltcoates
Fisher Mr. Somner, West vw, Ansdell rd
Fisher Thomas H., stoker, 31 Victoria st
Fisher Wm., joiner (j.), 108 Warton st
Fitton Wm. F., bookstall manager, 26 Warton street
Fletcher Mrs. Ellen, 21 Cecil street
Flint Mr. Enoch, 75 Commonside lane, Ansdell
Flower Mr. Ernest Allanson, 6 Commonside lane
Forrest Mr. Roger, Bodmin villa, Central beach
Forshaw Daniel, master mariner, 99 Westby street
Forshaw Edward, tailor (j.), 17 North Clifton street
Forshaw Wm., plasterer (j.), 8 South Clifton street
Fortune Ernest, butcher (j.), 1 East cliff
Foulds Mr. Michael, 43 Victoria street
Fowler Thomas, foreman, 5 Trent street
Fox Miss Caroline, 57 Westby street
Fox John (J. & J. Fox), 10 Talbot ter
Fox Thomas, joiner (j.), 6 Clifton street
Frankland John, police constable, 13 Trent street
Franks Mrs. Isabella, 56 Westby street
Froggatt Mrs. Hannah, 19 Rossall road, Ansdell
Gaines John Wm., grocer's manager, 47 Commonside lane
Galloway Mrs. Elizabeth, 126 Warton st
Gardner Mr. Wm., 33 Rossall rd, Ansdell
Gask Mr. Sidney, Thorndene, Hastings place
Gilbert Miss Mary, 4 Cambridge road, Ansdell
Gilbertson Rev. John, B.A., vicar of St. John's, East beach
Gillett George, painter (j.), 83 Rossall road, Ansdell
Gillett John, pointsman, 68 Commonside lane
Gillett John, carter, 19 Freckleton st
Gillett Robt., fisherman 22 West cliff
Gillett Wm., fisherman, 60 Commonside lane
Gillow Miss Mary Ann, 80 Westby street
Gledhill Mrs. Maria, Beechwood, Park rd
Goodbrand Mrs. Mary C., 9 Church road
Goodier Misses M. and S. E., Commonside, Ansdell
Gordon Miss Sarah Jane, 6 Lowther ter
Greaves Thos., tailor (j.), 3 Talbot ter
Greaves William, bricklayer (j.), 5 South Clifton street
Green David, traveller, 14 Victoria st
Greenhalgh Mrs. Hannah, 43 Commonside lane
Greenhalgh Mr. Wm., 13a Central beach
Greening Edwd., tailor (j.), 17 Victoria st
Greenwood Mr. Wm., Rossall rd, Ansdell
Greenwood Mr. George, 22 Elms avenue
Gregory Mr. Joseph A., 2 Westby street
Gregson Mr. Edmund C., 11 Rossall road, Ansdell
Gregson Henry, surveyor, 7 Ashton st
Grimshaw Mr. George William, Glengarry, 32 East beach
Grimshaw Mr. Wilfrid, 16 Park road
Guthrie Mrs. Elizabeth, 106 Warton st
Hackett Mrs. Mary, 37 Commonside lane, Ansdell
Hadfield Mr. James, 74 Warton street
Haigh Mrs. Ann Jane, 73 Warton street
Hall Mr. Samuel, 46 Park road
Halstead Mrs. Ellen, 11 Cambridge road, Ansdell
Halstead Rev. Robert, curate of St. John's, 24 Park road
Halton Mr. John, 4 Rossall rd, Ansdell
Hankinson Mr. George, 14 Elms avenue
Hankinson Mrs. Sophia, 3 Station road
Hannay Mr. Hugh, 52 Westby street
Hardiker Thomas, fisherman, 27 Victoria street
Hardman Mr. Ralph, 10 Beach street
Hardman John, fisherman, 5 Freckleton street
Hardman Thomas, fisherman 9 Freckleton street
Hardman Wm., joiner (j.), Commonside lane
Hargreaves Mr. Saml. A., 46 Warton st
Harrison Mr. Frederick, 32 Cleveland rd
Harrison George, joiner (j.), 17 Freckleton street
Harrison Mr. George, Riverslelgh av
Harrison Mr. J. E., 48 East beach
Harrison Mr. James Henry, 32 Cleveland street
Harrison Mr. John Albert, Gransmoor, Ansdell road
Harrison Misses Margaret, Emma, and Sarah, 21 West beach
Harrison Reginald, railway canvasser, 15 Rossall road, Ansdell
Harrison Mr. William, 26 East beach
Harte Mrs. Annie, 8 Beach street
Hartley John, painter (j.), 42 East cliff
Hartley Mrs. Mary Jane, 23 Cecil street
Harwood Miss Jane, Woodlands road, Ansdell
Hassall John, clerk, 98 Westby street
Hawkins Rev. Canon Henry B., M.A., The Vicarage, Church road
Hawkins Mr. George, 124 Warton street
Haworth Mr. John, 8 Elms avenue
Haworth Mrs. Mary, Crossthwaite, Park road
Hayes Mr. Edward, 20 Church road
Hayes Mrs., 37 Rossall road Ansdell
Hayhurst Miss Emily, 9 Agnew street

Haynes John, police constable, 84 Commonside lane
Heap Mrs. Charlotte, 4 Cecil street
Heath Miss Mary H., 66 Westby street
Heaton Miss Margaret, 35 Warton st
Hebdon Mrs. Annie G., 30 Cecil st
Hemming Mr. John Stirrup, 7 Beach st
Henn Mr. Robert J., 11 Agnew street
Henderson Mr. David, 22 Cecil street
Henderson Wm., bank manager, Ormidale, Riversleigh avenue
Hesketh Miss Emily, 50 Westby street
Hesketh Mr. Joseph, 4 Willows avenue, Ansdell
Heys Mrs. Eliza, 72 Warton street
Higginbottom Mr. Edmund, Riversleigh avenue
Hilton Mrs. E., 26 Westby street
Hilton Mr. Frederick Thomas, 65 Commonside lane, Ansdell
Hincksman William Henry, Esq., J.P., The Starr Hills
Hindle Mr. Robert, 2 Elms avenue
Hinnell Mr. H. Wm., 42 Westby street
Hirst Mrs. Mary, 5 Cecil street
Hitchen Walter Samuel, joiner (j.), 38 Commonside lane
Hobson William, joiner (j.), 6 Talbot ter
Hodgson Robt., carter, 22 Freckleton st
Hodgson Mr. Thomas, 6 Elms avenue
Hodgkinson Thomas, agent, 1 Station rd
Hodskinson Mrs. Annie, 2 Talbot ter
Hoghton Mr. Thomas, Ridley house, Agnew street
Holden Mrs. H., 44 Park road
Holden W. F., organist and choirmaster, St. John's Church, 45 Cleveland Road east
Holding Mrs. Sarah, 1 Freckleton street
Holding Evan, pier manager, 32 Westby street
Holding George, postmaster, 4 Ashton st
Holdsworth Miss, matron, Cottage Home, 4 Church road
Holdsworth Thomas, engineer (j.), 20 Trent street
Holt Miss A. H., 15 West beach
Holt Mr. Frederick, 10 Church road
Holt Mr. James, 8 Stanley road, Ansdell
Holt Miss Nora Elizabeth, Rossall road, Ansdell
Hopwood Mrs. Margaret, 10 Agnew st
Howard Rev. Charles Alfred, 34 East beach
Howard Sergeant Stephen, Warton rd
Howarth Mrs. Martha, 27 Rossall road, Ansdell
Howe Saml. Hy., joiner (j.), 6 Ashton st
Hoyle Mrs. M., 1 Fairlawn road
Hudson Mrs. Sarah A., 21 Central beach
Hughes Rd., painter (j.), 37 Victoria st
Hull Robert, gardener, 13 Hasting's pl
Hull William, joiner (j.), 16 Henry st
Hulmes Mr. James, 20 Park road
Hunt Mr. Hy., 5 Beach street
Hutchinson Mrs. Margaret, 34 Cleveland road
Ingham Mrs. Betsy, 90 Warton street
Ingham Mr. Robert, 2 Woodville terrace
Ingham Mrs. S. A., 2 Freckleton street
Ison Mrs. Sophia, 61 Warton street
Jackson Mr. Alfred, Parkstone, Park rd
Jackson Rev. Henry (Wesleyan), 40 Park road
Jackson John, butler, 6 Westby street
Jackson Mrs. Phœbe, 14 East beach
Jackson Mrs. Lucy Mary, 37 Church rd
Jackson Mr. Richard, 13 Bannister st
Jackson Mr. Robert, 122 Warton street
Jackson Mr. Thomas, 18 Elms avenue
Jackson Mr. William Hy., 22 Park road
Jacson Mrs. Catherine, Beach house, 8 West beach
Jago Mr. Frederick, 2 Cleveland road
Jewison Mr. Robert Samuel, Newnham
Johnson Edmund, grdnr., 103 Westby st
Johnson Mr. James, 4 Victoria street
Johnson Mrs. Margaret, 80 Commonside lane
Johnston Miss Hannah, 15 Ashton street
Johnston Mr. James, 1 Beach street
Jones Mr. Godfrey, 12 Victoria street
Jones Joseph M., traveller, 6 Victoria st
Jones Mr. York, 11 Talbot terrace
Joule Mr. Benjamin, 24 East beach
Jowett Mrs. Mary P., Clifton drive
Kay Mr. Edward, 13 Eden avenue
Kay Mr. William, Ribble bank, 23 East beach
Keates Mr. Archibald, Holme lea, Henry street
Kelly Mrs. Catherine, 43 Westby street
Kelley Mr. George Henry, Iddesleigh, 12 Elms avenue
Kent Mr. Samuel Herbert, 16 Willows avenue, Ansdell
Kenworthy Mrs. Alice, 69 Commonside lane, Ansdell
Kendal Mrs. Mary Jane, 15 Church road
Kerr Charles, joiner (j.), 35 Westby st
Kerridge Samuel, fireman, 34 Albert st
Kershaw Mr. Charles, 21 Cleveland road
Keyes Mr. Fredk., 2 Rossall rd, Ansdell
Kinrade Mrs. Helena, nurse, 28 Commonside lane, Ansdell
Kirby Edward, joiner (j.), 97 Westby st
Kissack Miss M., 49 Rossall rd, Ansdell
Kneen Mr. William, Barton villas, Commonside
Knowles Charles J., clerk, 36 Warton st
Knowles Mrs. Jane, 62 Westby street
Knowles Mrs. Matilda, 36 East cliff
Lang Edward, labourer, 37 Westby st
Latham Mrs. Agnes, 78 Westby street
Latham Mr. John Shepherd, 70 Commonside lane
Latus Mrs. Alice, 46 Albert street
Lawrence Mr. John, 115 Warton street

Lawton Mr. Thomas, 12 Church road
Laxton Miss Mary V., 50 East beach
Lea Mr. Walter, 5 Agnew street
Lee Mr. John Lawrence, 44 Westby st
Lee William, engineer, Dock road (j.)
Lees Mr. Henry, Westwood
Leigh Mr. Fredk., 10 Willows av, Ansdell
Leigh Mr. Wm. Adam, Eastwood villas, Hastings place
Lever Mr. Thomas, 34 Warton street
Lewis Mrs. Rosa, 70 Warton street
Lewis Wm. Hy., caddy master, 8 Bath st
Libbis Mr. George Hilder, 2 Upper Westby street
Lightwood Edward R., B.A., Esq., J.P., Pembroke house
Lightwood Mr. James T., Hope house, Stanley road
Linaker Mrs. A. J., 7 Cambridge road, Ansdell
Lindley Mr. David, Lynfield, Church rd
Lindley Mr. Ernest, 88 Warton street
Litchfield Misses, Woodville, Ansdell rd
Livesey Mrs. Elizabeth, 4 Banister street
Livesey Walter W., draughtsman, 7 Banister street
Lomax Mr. James, 11 Hastings place
Lonsdale Edward, accountant, 51 Rossall road, Ansdell
Lonsdale Miss M., 45 Rossall rd, Ansdell
Loose Mrs., 118 Warton street
Lord Misses, Lyndhurst, Park road
Lowe Mr. Edward, Mulberry house, Clifton street
Lucas Miss Ann, 86 Westby street
MacKenzie Wm., builder, Rossall road, Ansdell
Macdonald's, Limited, artificial teeth makers, 70 Clifton street
Macdonald Walter, plater (j.), 24 Victoria street
McKean Mr. Thomas H., Eastholme, Central beach
McLellan John, gardener, 77 Westby st
McMahon James, boiler maker (j.), 11 Trent street
McMahon Patrick, boiler maker (j.), 51 Trent street
Madden James Edward, traveller, 26 Warton street
Madden Rev. James (Baptist), 50 East beach
Magee John, Esq., Lytham hall
Magee Thomas, Esq., Lytham hall
Makinson Mr. Edwin, Inglewood, Park rd
Malley Mr. George, 4 Cleveland road
Malley Joseph, postman, 9 Queen street
Mallinson Mr. George Ellis, 6 Stanley road, Ansdell
Maries Richard, florist, 57 Warton street
Marsden Miss Agnes Foster, Welbeck house, Henry street
Marsh Mr. George, 22 Warton street
Marshall Jas., printer (j.), 18 Victoria st
Martin Miss Mary E., 29 Church road
Martin Mr. Willam, 32 Cecil street
Mason Jas., bootmaker (j.), 39 Trent st
Mason Mr. Thomas Godfrey, 12 Willows avenue, Ansdell
Mason Mrs. Mary, 20 Cecil street
Matthews Mr. Jehu, Baden house, Trent street
Matthews James, joiner (j.), 39 Commonside lane
Mayall Mr. James Hervey, Wellesley, Hastings place
Meadsley Mr. Jas., Spring house, Park rd
Meek Mrs. Elizabeth, 60 Warton street
Melling Henry, labourer, 23 East cliff
Mellor Mrs. Alice Jane, 8 Lowther ter
Mellor Edward William, Esq,. J.P., Fairlawn
Mellor Miss Lucy Cope, 13 Ashton st
Mercer Mrs. Isabella, 3 Westby street
Mercer Mrs. Mary, 14 Clifton street
Mercer Richard, tailor (j.), 10 Clifton st
Mercer Thomas, bricklayer (j.), 55 Westby street
Mercer Thomas F., tailor (j.), 7 Cleveland road
Mercer Wm., labourer, 31 Westby street
Merrall Mr. Harry, Park avenue
Merton Thos., labourer, 69 Westby st
Middleton Mr. Arthur T., 3 Seafield rd
Midgley Mrs. M., 10 Commonside lane, Ansdell
Miller George, joiner, 13 Henry street
Miller George Richard, plumber (j.), 56 Albert street
Miller James, joiner, 25 Henry street
Miller Mrs. Margaret, 89 Warton street
Miller Mrs. Mary, 18 West beach
Miller Thomas, joiner, 15 Henry street
Miller William, joiner, 8 Henry street
Milne Mr. Oswald, 13 Cleveland road
Mitchell Mr. Henry, 95 Warton street
Mogridge Edward, bricklayer (j.), 41 Victoria street
Moore Jas., bricklayer (j.), 2 St. John st
Moore John, auctioneer's assistant, 20 Henry street
Moore Thos., bricklyr. (j.), 45 Warton st
Moorfield Henry George, traveller, 31 Rossall road, Ansdell
Morley Mrs. Emily, 27 Cleveland road
Morris Mr. Arthur, 3 Commonside lane, Ansdell
Morris Misses, 92 Westby street
Morris Mr. William, Ivanhoe, Riversleigh avenue
Morton Louis, master mariner, 52 Warton street
Mothersill Miss Hannah, 11 Cecil street
Moulds Mrs. Alice, 105 Warton street
Mucklow Mrs. A., 18 Park road
Mugliston Mr. John W., 5 Lowther ter
Mugliston Mr. Thos. C., 3 Lowther ter
Muir Miss Agnes, 20 Cleveland road

Muirhead John, trvllr., 128 Warton st
Murray Mr. Francis Edwin, Woodbarton, Hastings place
Musgrave Mr. Charles, 18 Cecil street
Myers Charles A., clerk to Urban District Council, 4 Hastings place
Myers Robt., bricklyr. (j.), 32 Warton st
Myerscough Doctor B., joiner (j.), 39 Victoria street
Myerscough Miss Mary Ellen, 27 Commonside lane, Ansdell
Myerscough Saml., joiner, 29 Victoria st
National Telephone Co., 7 Queen street
Nansen Mrs. Clara, 21 Rossall rd, Ansdell
Needham Mr. James, 16 Church road
Newsham William, tailor's manager, 85 Warton street
Newton Miss Lucy, 25 Rossall road, Ansdell
Nicholson Miss Elizabeth, 40 Warton st
Nicholson John A., Esq., J.P., Stanley rd
Nickson Joseph, labourer, 5 Victoria st
Nixon Mr. Henry, 7 Seafield road
Nixon Mrs. Mary Ann, 21 East cliff
Noblett Misses, 26 Cecil street
Norris John Owen, traveller, 17 Rossall road, Ansdell
North Mr. John, 7 St. John street
Nottingham Henry, plumber (j.), 57 Trent street
Nottingham Thomas, coachman, 33 Henry street
Nuttall Miss E., 5 Rossall road, Ansdell
Nuttall Mr. Ernest, 3 Mythop road
O'Neill Miss Ann, 10 Westby street
Oram Miss Alice Hannah, 13 Beach st
Ormerod Mr. Richard, 35 Rossall road, Ansdell
Oxley Mrs. Agnes, 65 Trent street
Pabst Mrs. Charlotte, 8 Cambridge road, Ansdell
Parker Misses Margaret and Mary, 27 Cecil street
Parker Mr. Richard, 22 Cleveland road
Parkinson Alfred, fisherman, 4 Freckleton street
Parkinson Charles Albert, musician, 39 Rossall road, Ansdell
Parkinson Jas., fisherman, 29 Westby st
Parkinson John William, fisherman, 41 East cliff
Parkinson Nicholas, fisherman, 12 Clifton street
Parkinson Thomas, yardsman, 24 Freckleton street
Parkinson Wm., fisherman, 28 Warton st
Parkinson Wm., fisherman, 14 Henry st
Parr Thomas, tinner (j.), 25 Victoria st
Partington Mr. Joseph, Woodlands
Patch Rev. John D. H., curate of St. Cuthbert's, Park avenue
Peacock Colonel Ralph, Riverslea
Pearson Mr. James, 6 Hastings place
Pearson James, mason (j.), 4 St. John st
Pearson Mr. John, 37 Cecil street
Peet Mr. John P., 22 Albert street
Pemberton Miss Mary E., 13 Agnew st
Pennington Miss Betsy, 67 Warton st
Pendlebury John, pantr. (j.), 8 Clifton st
Pendlebury Wm., tailor (j.), 1 Warton st
Pepworth Alfred, clerk, 7 Talbot terrace
Perrins Mrs. Elizabeth, 13 Cambridge road, Ansdell
Pettitt Mrs. Elizabeth, 20 Commonside lane, Ansdell
Phibbs Mrs. Emma L., 86 Warton st
Pickford Mr. Frank N., Ansdell road
Pickles Mr. Thomas, 7 Mythop road
Pigott Miss Augusta M., 3 Freckleton st
Pilkington Mr. Hy., Riversleigh avenue
Pill Thomas, engineer (j.), 8 Victoria st
Pilling Mr. Frederick, 17 Cecil street
Platt Mr. Alf., 61 Rossall road, Ansdell
Platt Mr. John, 16 Elms avenue
Pollard Walter John, carter, 45 Trent st
Poole Mr. Chas., 68 Westby street
Poole Mr. Richard, The Roost, Central beach
Poppleton Mr. Rd. Riley, 13 Rossall road, Ansdell
Porter Mrs. Jane, 31 Commonside lane
Porteous Mr. James, Avondale, Park rd
Pownall Mr. Alfred, Greenmount, Park road
Poynter James, foreman, 34 Victoria st
Price Albert Edward, traveller, Strathmore, Willows avenue, Ansdell
Price Arthur James, surveyor, 28 Park road
Priestley-Sutcliffe Mrs. Caroline Jane, 8 Agnew street
Pritt Mr. Henry, Carysford, Ansdell road
Procter Miss Ellen, 1 Agnew street
Proudlove Mr. John, 27 East beach
Purver Frederick, boiler maker (j.), 40 Victoria street
Pye Mr. William, Eastwood villas, Hastings place
Pygott Miss Lois, Barton villas, Commonside
Radcliffe Mrs. Hannah, Redcroft
Raggett Charles, traveller, 3 Fairlawn rd
Rainford Richard, painter (j.), 85 Rossall road, Ansdell
Rainford Mr. William R., 9 Cambridge road, Ansdell
Ramsbottom Mr. James, Oakdene, Agnew street
Ransford Mr. Charles, 7 Rossall road, Ansdell
Rasmussen Mr. John, 52 Commonside lane, Ansdell
Rawcliffe Mr. William, Worsley house, Commonside lane
Rawlinson Miss Mary Ellen, 16 Clifton st
Rayner Mr. William, 2 Albert street
Read Mr. Benjamin, 1 Mythop road
Reade Capt. E. R., 76 Westby street

Reeve Miss Jane, 16 Cecil street
Redmond Mrs. Emily, 24 Commonside lane, Ansdell
Reynolds Harry W., fried fish dealer, 42 Victoria street
Rhodes Mr. Josiah, The Elms
Rich Mr. Charles F., Sandcroft, Ansdell road
Rich Mr. James S., Commonside
Richmond Mrs. Augusta, 15 Cecil street
Rigg Miss Elizabeth, 41 Westby street
Rigg Mr. John, Rokeby hs, Blackpool rd
Rigg Mr. William, 38 East beach
Roberts Mr. Thos. Hartley, Hurstwood, 6 Eden avenue. Tel. 0190
Robertshaw Mr. John A., 30 Westby st
Robertson Mrs. Jane, 2 Lowther terrace
Robertson Mrs. Jessie, 23 Cleveland rd
Robinson Mrs. Eliz., 14 Freckleton st
Robinson Harry, joiner (j.), 18 Trent st
Robinson Mrs. Margaret, 35 Cecil street
Robson Mr. James, Rosedale, Warton rd
Rodd Mrs. Jane, 25 Commonside lane
Rogers Harry E., meter inspector, 5 Cleveland road
Rogers Mr. John A., 24 Cleveland road
Rogerson Mr. Jph., Wyresdale, Beach st
Rossall Mrs. Alice, 48 Commonside lane
Rossall Mr. James, 46 Commonside lane
Rothery Mr. Wm. B., 6 Woodville ter
Rothwell Miss Helena M., 64 Warton st
Rothwell Saml., gardener, 97 Warton st
Rowson Mr. Frederick G., 5 Fairlawn rd
Rowson Mr. Wm. Brown, 9 Fairlawn rd
Rukin Joseph, painter (j.), 3 North Warton street
Rukin Mr. Michael, 19 Cecil street
Salisbury Edward, tailor (j.), 4 Clifton st
Salisbury John, smith (j.), 26 Albert st
Salisbury William, foreman, 18 Albert st
Salisbury Wm., tailor (j.), 18 Henry st
Salkeld Mr. Alfred, 67 Clifton street
Salts Mrs. Edith, 4 Woodville terrace
Salthouse Mr. Chris., Commonside, Ansdell
Salthouse Mr. Cornelius, 25 Westby st
Salthouse John, joiner (j.), 9 East cliff
Salthouse Mrs. Rachel, 52 Albert street
Salthouse Thos., labourer, 107 Westby st
Salthouse Mr. Wm., Commonside, Ansdell
Sanderson Mr. John, 12 Warton street
Sanson Miss Clara E., Rossall road, Ansdell
Saul Albert, clerk of works, 16 Trent st
Saynor Mr. John W. C., 11 Fairlawn rd
Scannell Mr. Joseph, 42 Park road
Schofield Mr. Henry, 4 Fairlawn road
Schofield Mrs. Sarah, 66 Warton street
Scoble Jph., shipwright (j.), 2 East cliff
Scoble Reginald, marine engineer (j.), 42 Warton street
Scoble Wm. Benjamin, shipwright (j.), 12 Albert street
Scott Mr. Hugh B., 4 Park road
Scott Mr. William, 12 Ashton street
Sealey John, gardener, 5 Station road
Seddon John K., smith (Seddon & Warbrick), 9 Banister street
Seed Miss Jane, 11 Pleasant street
Shakeshaft Mrs. M., 15 South Clifton st
Sharples Miss Elizabeth Ann, 3 Agnew st
Sharples Miss Mary, 24 Westby street
Sharrock Hugh, carter, 8 Westby street
Shaw Mr. Charles, Fairholm, Ansdell rd
Shaw Miss M. S., 30 East beach
Shaw Mr. Thomas, 56 Warton street
Shearston Mr. Joseph, 30 Park road
Shepherd Richard, gardener, 57 Rossall road, Ansdell
Sherratt Mr. Wm., Southlands
Shirt Richard, cashier, 51 Victoria st
Sherwood Mr. William E., Salterhebble, Park road
Shorrock Mr. John, Riversleigh avenue
Simpson Mrs. Emma Ann, 29 Rossall rd Ansdell
Singleton Mrs. Jane, 5 Talbot terrace
Singleton Mr. Richard, 91 Warton street
Singleton Mr. Wm., Park gate, 1 Woodville terrace
Sisters of the Holy Cross and Passion, 22 East beach
Slater Mr. Robert, 76 Warton street
Smethurst Mr. Jph. H., 1 Hastings place
Smith Mrs. Fanny Maria, Woodcroft, 10 Eden avenue
Smith Mr. Frank, 89 Rossall rd, Ansdell
Smith Philip Wm., police constable, 14 Banister street
Smith Mr. Walter H., 3 Cambridge rd, Ansdell
Smith Wm., gardnr., 40 Commonside ln
Snape Mrs. Martha, 10 Seafield road
Somerville Mrs. Margaret, 2 Stanley rd, Ansdell
Sowerbutts Miss Eliza, 43 East beach
Speak Mr. Wm., 7 Fairlawn road
Spink Mr. Frederick C., 99 Warton st
Spurr Mrs. Bertha, 38 Park road
Stanning Miss, 29 Commonside lane
Stansfield Mr. John, York house, Clifton drive
Stansfield Jas., gdnr., 54 Commonside ln
Stebbings William G., stationmaster, 63 Rossall rd, Ansdell
Stephenson Mr. James, 58 Warton street
Stephenson Miss Margaret A., Stanley rd
Stockwell Mr. Joshua, 9 Seafield road
Storey Mr. James, 10 Elms avenue
Stott Mr. George H., 19 Cleveland road
Stringfellow James, bricklayer (j.), 24 South Clifton street
Sutcliffe Allan, schoolmaster, 36 Park rd
Sutcliffe Mr. Frederick, 7 Eden avenue
Sutcliffe Miss Mary E. A., 2 Fairlawn rd
Swan William, miller (j.), 18 Warton st
Sykes Mr. Jabez, Woodlands, Agnew st
Tarry Mrs. Alice, 14 Willows av, Ansdell

Tattersall Mrs. Mary, 83 Warton street
Taylor Mrs. Bridget, 42 Cleveland road
Taylor Mrs. Charlotte, 15 Cleveland rd
Taylor Mr. Charles Edwin, Ashlyn, Ansdell road
Taylor Very Rev. Jas. Canon (Catholic), The Presbytery, Clifton street
Taylor Henry, gardener, 20 Freckleton st
Taylor Mr. H., The Hirst, Commonside
Taylor Mr. James, Rose villa, Riversleigh avenue
Taylor Mr. Jabez, Ingleside, Ansdell rd
Taylor John T., postman, 33 Victoria st
Taylor Miss M. F., 72 Westby street
Taylor Rev. T. Ogden (Wesleyan), 5 Seafield road
Thompson Mr. Alfred, 11 West beach
Thompson Jas., clerk, 28 Commonside ln
Thompson Mr. William, 29 East beach
Thornley Mr. William E., Thornleigh, Stanley road
Thorpe Charles, pattern maker, 11 Cleveland road
Thorpe Mrs. Ellen, 5 Woodville terrace
Threlfall Richd., gardener, Swainson st
Threlfall Miss Martha B., Edenfield
Tickle Mr. Matthew, 14 Park road
Tinline Mr. John, Hope bank, Ansdell rd
Tipping Mrs. Catherine, 47 Westby st
Tither Orville, stockbroker, 38 Westby st
Todd Mrs., Kimberley hs, Cambridge rd
Tomlison Mr. Edmund, Rossall road, Ansdell
Tomlinson Richard, butcher (j.), Swainson street
Tomlinson William, bricklayer (j.), 19 North Clifton street
Topping Donald, coal agent, South Clifton street
Tootell Mr. Richard Ashton, 9 Beach st
Townend Mr. John, 1 Stanley road, Ansdell
Travis Mr. John, Ansdell road
Tullis Mr. James Harold, 16 Commonside lane, Ansdell
Turley Thomas, smith (j.), 64 Albert st
Turner Mr. George, Ansdell road
Tuson Mr. William, 8 Queen street
Turton Mr. John, 8 Cecil street
Varley Mrs. Hannah, 14 Church road
Vedowe Mrs. Eleanor, 79 Commonside lane, Ansdell
Vickery Mr. George A , 20 Elms avenue
Vincent Mr. Joseph A., 49 Victoria st
Wade Thomas, lodgekeeper, Church rd
Wadsworth Mr. A. H., 6 Central beach
Walker Miss Ann, 30 Cleveland road
Walker David, coachmn., Commonside ln
Walker Nicholas, joiner (j.), 8 Warton street
Walker Mr. W., 15 Central beach. Tel. 0168
Wallace Mr. James, 4 Lowther terrace
Walmsley John, sub-manager, Gasworks; h. 71 Warton street
Walmsley Mr. Thomas, Peel house, Beach street
Walmsley Wm., vanman, Dock road
Walsh Jas., btchr. (j.), 1 South Clifton st
Walton Mr. James, 54 Warton street
Walton Mr. Thomas, Garfield lodge, Park road
Wane John, bank manager, 3 Diccon-son terrace
Ward Edward T., bank manager, Bank house, Clifton square
Ward Mr. William, Agnew street
Waring Mr. William, 28 Cecil street
Waring Mr. Thomas, 102 Warton street
Warriner John, shipwrgt. (j.), 20 Albert st
Waterton Mrs. Ellen, Ferndale, 3 West beach
Watson A. A., physician, 17 Eden av
Watson Mr. Matthew, Rossall road, Ansdell
Watson Mr. Thomas, 107 Warton street
Webster Edward, grocer's manager, 13 Westby street
Webster Mrs. Sarah, South Clifton st
Webster Thos., platelayer, 27 Warton st
Webster Thomas, stoker, 10 South Clifton street
Weighill Samuel, grocer's manager, Freckleton street
Westhead James, labourer, 83 Commonside lane, Ansdell
Whalley Mr. William Hy., 7 Trent st
White Mr. Richard, 31 Cecil street
White William A. H., grocer's manager, 2 Banister street
Whitehead Mrs. Annie, 119 Warton st
Whitehead Mr. Fredk. T., 62 Warton st
Whitehead William Beaumont, herb beer maker, 8 Albert street
Whiteley Mrs. Mary, 26 Commonside lane, Ansdell
Whiteley Rev. J. (Catholic), The Presbytery, Clifton street
Whiteside Mrs. Ellen, 26 Trent street
Whiteside Miss Ellen, 4 South Clifton st
Whiteside Geo., labourer, 3 Victoria st
Whiteside Henry, bookkeeper, 6 Cleveland road
Whiteside James, boat owner, 11 South Clifton street
Whiteside John, labourer, 7 Victoria st
Whiteside John, fishermn., 20 West cliff
Whitehead John James, fisherman, 19 East cliff
Whiteside Mrs. Jane Ellen, 9 South Clifton street
Whiteside Mrs. Margaret, 20 Warton st
Whiteside Mrs. Mary, 3 West cliff
Whiteside Mrs. Mary Jane, wardrobe dealer, 11 Victoria street
Whiteside Mrs., 15 Westby street
Whiteside Thomas, cowkeeper, 89 Clifton street
Whiteside Mr. William, 8 Talbot terrace

Whittaker Mr. Chris. Jph., West bank
Whittaker Mr. John, Moss villa, 4 Elms avenue
Whittaker Mr. Richard, 26 Cleveland rd
Whitworth Mr. Joshua, 53 Victoria st
Wicks Frederick William, steward, 59 Warton street
Wigglesworth Mrs. Julia, 18 Commonside lane, Ansdell
Wigglesworth Miss Mary Ann, Hope villa, Riversleigh avenue
Wignall Robert, fisherman, 10 Freckleton street
Wilcock Joseph, police sergeant, 14 Banister street
Wilding George, clerk, 27 Henry street
Wilding Mrs. Hannah, 10 Fairlawn rd
Wilkin James, platelayer, 18 Freckleton street
Wilkin John, cabman, 17 Henry street
Willacy Henry, coachman, 1 Victoria st
Willacy John, gamekeeper, 88 Commonside lane
Williams Mrs. A., 2 Ashton street
Williamson Mr. Wm., 62 Clifton street
Willmott Mrs. Emily, 5 Eden avenue
Willmer Mr. James, Commonside
Wilson Mrs. Ellen, 8 East cliff
Wilson Edward, saddler (j.), 15 Trent st
Wilson J. T., lamplighter, 45 Westby st
Wilson Joe, bricklayer (j.), 33 Commonside lane
Wilson Richard, gardener, 34 Commonside lane
Wilson Thomas, smith (j.), Saltcoates
Winterburn Geo., mason j.), 1 Talbot ter
Winterburn Hy., mason (j.), 2 West cliff
Wood Mrs. Ann, 22 Trent street
Wood Mr. James, Rossall road, Ansdell
Wood Robert, traveller, 16 Victoria st
Wood Mr. Robt. W., 5 Mythop road
Wood Mr. W., Cambridge road, Ansdell
Wolstenholme Mrs. Ellen, 18 Westby st
Woodhouse Mr. Herbt., 10 Cambridge st
Woolven Mr. George Hy., 64 Westby st
Worden John, iron broker, 21 Freckleton street
Worsley Mrs. Mary, 25 East beach
Worsley Mrs. Mary Ann, 104 Warton st
Wrigley Mr. Robt., 8 Willows avenue, Ansdell
Wright Mr. H. L., The Willows. Tel. 0177
Wright Rev. Thomas H. (Congregational), 45 East beach
Wynn Mrs. Elizabeth, 93 Rossall road, Ansdell
Yates Mrs. Alice, 17 Westby street
Yelland Mr. Edward, 130 Warton street
Yorston Mr. Robert, Osborne house, Riversleigh avenue

CLASSIFICATION OF TRADES.

Academies and Schools.

*(Marked * are Boarding Schools.)*

*Forster Mrs. Emily (girls'), Woodlea
Free Endowed School, Church road; (boys'), James Lomax; (girls'), Miss Esther Alice Corner; (infants'), Miss Margaret Charlton
*Johnson Rev. William Henry, B.A., 10 Central beach
Jolly Mrs. Mary, Beach street
*Kelly Miss Mary H., B.A., Ebor House School, 1 Agnew street
Kneen Misses, 57 Rossall road, Ansdell
*Lightwood Edward R., B.A., Pembroke House School
***Lindley Mrs. Florence, Lytham & Fairhaven College (for girls'), Lowther house, Church road**
***Macdonald Miss Jane, Girls' Collegiate High School, 10 Lowther terrace**
Myers Miss Mary Jane, 48 Westby st
***Reardon Edward Charles, B.A., Catholic Collegiate School (boys), Stamford house, West beach**
St. John's, South Warton street; (mixed), Allan Sutcliffe; (infants'), Miss Gertrude Longshaw
St. Peter's (Catholic), Clifton street; (mixed), Sisters of the Cross and Passion
*Slater Dr. John Sisson, LL.D., M.A., F.R.A.S., Seafield School
Taylor Joseph, 39 Cleveland road
Watterson John H., M.C.P., F.R.G.S., Lytham College for Boys, Clifton drive, Fairhaven

Agents.

Ashworth Robert (com.), 9 Maeket sq
Butcher Thomas (house and estate), 48 Clifton street
Fair Thomas & Son (land), Lytham Estate Office. Tel. 51
Greenwood James (estate), 4 Talbot ter
Ramsbottom George (property), 47 Rossall road, Ansdell
Wilson Edwd. & Son (house and estate), 2 Pleasant street, and *St. Annes*

Architects and Surveyors.

Chappell Frank, 2 Park street

Grimble Thomas C., Clifton chambers
Swindells & Rawcliffe, Commonside lane, and *Preston*
Webb Stretton G., Beach street

Asphalter.

Clough Jackson, 6 Willows avenue

Auctioneers.

Butcher Thomas, 48 Clifton street
Maden Ashworth, Beech grove
Wilson Edward & Son, 2 Pleasant street (Tel. 0198), and at *St. Annes*

Bakers.

Catlow Arthur (oatcake), 81 Clifton st
Lucas Thomas, 2 Church road
Pearson Mrs. Annie, 1 and 2 Clifton sq
Richards & Sons, 39 Clifton street

Banks.

Lancaster Banking Co., Ltd., 3 Dicconson terrace (draw on Barclay & Co., Ltd., London); John Wane, manager
London City and Midland Bank, Ltd. (Preston Bank branch), Market sq; head office, 5 Threadneedle street, London, E.C.; William Henderson, manager
Manchester and County Bank, Ltd., Clifton square (draw on the Union Bank of London); Edward T. Ward, manager
Williams Deacon and Manchester and Salford Bank, Ltdt, Clifton street; William Ward, manager

Blacksmiths.

Dobson John & Sons, 7 Pleasant street
Seddon & Swarbrick (and wrought iron gate makers), 14 North Clifton street

Booksellers and Stationers.

Bland William, 99 Clifton street
Butcher Thomas, 48 Clifton street
Cookson William, 7 and 9 Park street and 80 Clifton street
Emmins Chas., Woodlands rd, Ansdell
Gourlay H. H., 11 Queen street
Salkeld Alfred, 67 Clifton street
Smith W. H. & Son, Limited, Railway station; William F. Fitton, manager
Torry Misses E. and E., 56 Clifton street
Wolfe Joseph, 17 Station road

Boot and Shoe Makers.

Bagot J., Station road
Bayliss David, 28 Victoria street
Cottam William, 29 Henry street
Currin James & Son, 49a Clifton street
Dick R. & J., 18 Market square
Elkington Georgina, 15 North Clifton st
Nicholson Ralph, 30 Clifton street
Peet Robert T., George street
Smith & Richardson, 12 Market square and 49 Commonside lane
Stead & Simpson, Ltd., 95 Clifton street

Bricklayers and Contractors.

Allanson & Atkinson, 2 South Clifton st
Candlish John, 9 Westby street
Cartmell William, 23 Warton street
Fish James, 8 Rossall road, Ansdell
Johnson Robert, 31 Henry street
Kneen & Sons, Paisley road, Ansdell
Mogridge Henry, 69 Clifton street
Myers George (and brickmaker), 9 Pleasant street
Smith John, 59 Rossall road, Ansdell
Tomlinson James, 12 Westby street

Builders' Merchants.

Alty Henry (and brickmaker), Freckleton street; and *Hesketh Bank.*—*(See Advt.)*
Chappell Joseph, 1 Eden avenue

Butchers.

Garlick William E., 46 Clifton street and 31 Warton street. Tel. 0187
Gillett & Sons, 51 Warton street
Hutchins George, 20 Market square
Jackson Thomas (late Knowles), 76 Clifton street. Tel. 0167
Jones William (pork), 53 Clifton street
Nottingham William (pork), 42 Albert st
Pemberton Thomas & Sons, 32 Clifton st
Pemberton James, 51 Commonside lane
Snalam Henry, 3 Henry street
Turner Joseph, 24 Clifton street

Cabinet Makers.

Brooke Mrs. Mary, 7 Clifton street
Cookson R. & Sons, 13 Church road
Fox John and James, 7 Church road
Lawson William, 79 Warton street
Moore Joseph, 36 Clifton street
Poulton W., South Clifton street
Wilson Edward & Son, 2 Pleasant street
Worden George, Station road

Cab, &c., Proprietors.

Ashworth Richard, County and West End Livery Stables, Church road
Cookson William, Henry street
Dobson John & Sons, 7 Pleasant street
Harrison Thomas, 14 St. Peter's street
Taylor John, 17 South Clifton street

Towler Henry, 22 St. Peter's place
Stott George & Sons, 12 Trent street
Whiteside James, 11 Victoria street

Carters.

Beesley Richard, 48 Warton street
Elston George Wm., 43 East cliff
Harrison Robt. D., 39 Warton street
Hornby William, 27 East cliff
Moore Alexander, 47 Warton street
Rossall George, Church farm
Rossall James, Ansdell Station
Whiteside Joseph, 16 Warton street
Whiteside Robert Thomas, 15 Freckleton street

Chemists and Druggists.

Crozier Robt., 1 and 3 Park st. Tel. 0194
Gourlay Henry H. (and photo materials dealer), 1 Church road. Tel. 0180
Hindmarch Thomas J., M.P.S., 15 Clifton street
Shimwell James Hugh, 11 Market sq
Tomlinson J. C., (Exors. of) 12 Station rd

Chimney Sweeper.

Fox John, 95 Westby street

Coal Merchants.

Butcher Thomas (agent for Andrew Knowles & Sons), 50 Clifton street
Buckley & Co., Goods Station yard
Cookson George, 49 Warton street
Ince Coal & Cannel Co., Goods Station yard; John Collinson, agent
Johnson Hugh, 17 Warton street
Lawson Richard, Market square
Rossall Jas. (and coke and lime merchant), Ansdell station
Sutton John, 95 Rossall road, Ansdell
Tootel Rd. Ashton, Wharf st. Tel. 0183
Wigan Coal & Iron Co., Ltd., Goods Station yard; Jas. M. Hollas, agent
Wilkinson William, 20 St. Peter's place

Confectioners.

Bailey Manasseh, 44 Clifton street
Butcher Mrs. J. E., 19 Clifton street
Cooke Mrs. Elizabeth, 28 Clifton street
Crozier Mrs. Sarah A., 5 Park street
Driver Miss S. H., 85 Clifton street
Edmunds W. M., 70 Clifton street and 54a Commonside lane, Ansdell. Tel. 0192
Hamer Miss Lilian, 113 Warton street
Hibbert Ellis, 85 Warton street
Hilton Miss Margaret, 7 Market square
Lucas Thomas, 2 Church road
Pearson Mrs. Annie & Sons, 1 Clifton sq
Richardson Mrs. Elizabeth, 5 Church rd
Rymer Mrs. Margaret, 73 Clifton street
Swann Misses, 51 Clifton street
Topping Donald, Station road
Whalley William Henry, 26 Clifton st

Corn Dealers.

Cookson Robert, 9 Clifton street
Shuttleworth William, 3 Pleasant street

Cycle Dealers.

Bennett William, 12 Banister street
Gallagher Robert, 1 Pleasant street
Ormerod T. T., 83a Clifton street
Pugh Bros., 9 Henry street

Dentists.

Jackson Thomas & Son, L.D.S., 27 Park street
Willis Z., 18 St. Peter's place

Drapers.

Bonney William, 33 Clifton street
Burton Mrs. Phœbe, 65 Clifton street
Chadwick James, 37 Clifton street
Downs Mrs. Alice, 19 Market square
Edmondson John, Clifton and Market squares
Ellis Henry, 13 Market square
Fielden Thomas, 25 Clifton street
Fitton Charles, Woodlands road, Ansdell
Newsham Misses N. N. & Co., 9 Market square
Pownall Miss Ethel, 54 Clifton street
Speak & Stringer, Market square
Thorpe John Henry, 93 Clifton street
Tweedale Mrs. Mary, 14 Trent street
Valentine Miss Sarah Ann, 21 Market sq
Whewell Mrs. Clara, 41 Church road
Wilcockson John, 21 Clifton street
Wolfe Joseph, 17 Station road

Estate Agents.

Fair Thomas & Son, Lytham Estate office. Tel. 51
Wilson Edward & Son, 2 Pleasant street

Fancy Bazaars.

Bland James D., 3 Clifton square and Henry street
Butcher Thomas, 56 Clifton street
Carrodus Alfred, Grosvenor street
Cookson William, 7 and 9 Park street and 80 Clifton street
Gillett John, 1 Queen street
Holmes Mrs. Eleanor, 4 Park street
Ogden Margaret, 23 Clifton street
Torry Misses E. & E., 56 Clifton street

Farmers.

Boardman William, Hey houses
Butcher James, Hey houses
Cartmell William, 71 Westby street

Cross John, Heyhouses
Eaves William, Commonside
Eccles William, Hey houses
Fisher Corry, Saltcotes farm
Mawdsley James, Commonside
Morris Joseph, Eastham
Parkinson James, Moss hall
Pemberton Thomas, 32 Clifton street
Polding Mrs. Ann, South Hey farm
Rossall George, Church farm
Rossall John, Commonside
Scott Robert, Trawl Boat farm

Fire and Life Offices.

Atlas; T. Fair & Son, Lytham Estate office
Commercial Union Assurance Co., Ltd.; **T. C. Grimble, Clifton Chambers**
Employers' Accident and Live Stock Insurance Co., Limited; T. Fair and Son, Lytham Estate office
London and County Plate Glass; T. Butcher, 48 Clifton street
Liverpool and London Plate Glass; **T. C. Grimble, Clifton Chambers**
London Guarantee and Accident; **T. C. Grimble, Clifton Chambers**
Manchester (Fire); T. Butcher, 48 Clifton street
Mutual Life of New York; T. Butcher, 48 Clifton street; Stretton G. Webb, Beach street
Norwich; Stretton G. Webb, Beach st
Provident Association of London; John Barlow, agent, Woodlands road, Ansdell
Prudential; Assistant superintendent, Edward H. Potter, Oak lea, Preston road; agents, E. D. Richardson, 10 Park street; Walter Stirzaker, 10 Victoria street
Royal; T. Fair & Son, Lytham Estate office
Standard; T. Butcher, 48 Clifton street
Sun; **E. Wilson & Son, 2 Pleasant street**
Scottish Imperial; **T. C. Grimble, Clifton Chambers**

Firewood Merchants.

Rossall Jas., Ansdell station
Tootell Richard Ashton, Wharf street

Fish and Game Dealers.

Battersby Mrs. Mary, Fish Market
Battersby Hy. Barrow, Woodlands road, Ansdell
Bretherton Wm., Commonside, Ansdell
Butcher Elias, Fish Market
Cross Mrs. Ellen, 3 Church road
Mackenzie Jno., 74 Clifton st. Tel. 0166
Malley J. & Sons, 68 Clifton street
Oxley John Arthur, 9 Victoria street
Parkinson John, 22 East cliff
Wignall Bros., 38 Clifton st. Tel. 0179

Fruiterers.

Bonney Thomas, 75 Clifton street
Harrison Mrs. Jane, 72 Clifton street
Malley J. & Son, 68 Clifton st. Tel. 0181
Turner John, 30 Albert street

Furniture Removers.

Lawson Richard, Market square
Tootell Richard Ashton, Wharf street

Glass and China Dealers.

Holmes James, 2 Park street
Lawson Miss Mary, 71 Clifton street

Golf Club Maker.

Brown Daniel, 97 Rossall road, Ansdell

Grocers.

Ainscough John, 3 Clifton street
Booth E. H. & Co., Ltd. (and Italian warehousemen), 6 Park street
Bretherton James, 21 South Clifton st
Brierley Percy, Woodlands rd, Ansdell
Broster Miss Mary, 10 Henry street
Butler John, 109 Westby street
Cornall John, 29 Warton street
Drever Robert, 54 Clifton st. Tel. 0176
Eaves Moore, 13 South Clifton street
Embley Walter, 65 Warton street
Fawcett James, 7 East cliff
Garner Mrs. Sarah, 12 Henry street
Grimshaw John, 55 Warton street
Hibbert Ellis, 85 Warton street
Hodskinson Joseph, 34 Clifton street
Hosker Wm. & Son, 29 Clifton street
Hoskinson Robert, 4 Westby street
Hunters', The Teamen, Ld., 97 Clifton st
Mead T., Seymour, & Co., Ltd., 78 Clifton street
Mogridge Henry, 69 Clifton street
Norwood Charles B., 53 Rossall road, Ansdell
Sallows Harry, 39 Church street
Sefton James, 8 Market square
Smith Mrs. Sarah, South Clifton street
Stott George, 23 Victoria street
Swann Misses, 51 Clifton street
Taylor Mrs. Mary Ann, 2 Victoria street
Trickett Geo. Wm. (and sub-post office), 53 Commonside lane, Ansdell
Whiteside James, 1 St. John street
Whiteside Robert, 1 North Clifton street
Woods Thos. Horatio, 11 Clifton street

Hairdressers.

Bates Ernest, Market square
Butterworth John C., 83 Clifton street
Gillett John, 1 Queen street
Jackson Titus, 1 Clifton street

Hosiers, &c.

Atherton John James (and hatter), 58 Clifton street
Ellis Henry W., 13 Market square

Hotels.

Clifton Arms Hotel, A. D. Earle, West beach. Tel. 0184
County and Commercial Hotel (oldest established hotel in town), Miss Eliza C. Moore, Church road
Queen's Hotel, U. Brown, Central beach
Railway Hotel, James J. Beesley, and caterer (good bowling green & billiards)
Ship and Royal Hotel, Thos. Windebank (and brewer, wine and spirit merchant), Clifton street. Tel. 0186
Talbot Hotel, Hy. Beesley, 46 Clifton street (parties catered for on shortest notice; good stabling)

Iron and Tinplate Workers.

Knight Joseph, North Clifton street
Wing Joseph S., 64 Clifton street

Ironmongers.

Ormrod T. T. (Exors. of), 83a Clifton st
Singleton William, 63 Clifton street
Wing Jph. (and gunsmith), 64 Clifton st

Joiners and Builders.

Cookson Richard & Sons, 13 Church rd
Green Joseph & Sons, Polluxgate
Kneen & Sons, Paiseley road, Ansdell
Houseman Albert, Commonside
Lindley David, Lynfield, Church road
Miller Thomas & Son, Pleasant street
Moore Joseph, 36 Clifton street
Myerscough J. E. & B., North Clifton st
Scott Mark, North Clifton street
Scott Robt., 81 Commonside ln, Ansdell
Tootell Richard Ashton, 9 Beach street
Towers John Wm., 43 Church road
Webster Joseph, 1 North Warton street
Wilson Edward & Son, 2 Pleasant street

Laundry.

Ribble Steam Laundry Co. Ltd.; H. E. Dixon, managing director. Tel. 0171

Livery Stable Proprietors.

Ashworth Richard, County and West End Livery stables, Church rd. Tel. 0197
Dobson John & Sons, 7 Pleasant street. Tel. 0176

Lodging House Keepers.

Allan Miss Elizabeth, 9 Dicconson ter
Andrew Mrs. Mary H., 19 Park street
Ashworth Robert, 2 Hastings place
Atkinson Miss Elizabeth, 23 Westby st
Aspinall Mrs. Fanny, 19 West beach
Baines Thomas, 20 Westby street
Ball William, 53 Westby street
Bamber Miss Margaret, 53 Westby street
Barton Thomas Bray, 16 St. Peter's pl
Birley Samuel, 9 Cecil street
Blakeborough Mrs. Amy, 3 Queen street
Bolton Miss Margaret, 6 West cliff
Bonney James, 24 St. Peter's place
Bradley Mrs. Harriet, 6 Church road
Bradshaw Richard, 49 Henry street
Burt Edward, 1 Cleveland road
Burt William. 16 Hastings place
Carmichael Mrs. Elizabeth, 1 Ashton st
Cartmell Josiah, 4 Queen street
Chattwood Mrs. Mary, 8 Church road
Clark George, 35 Henry street
Collinson Miss Isabella, 12 Hastings pl
Collinson Misses Maria and H., 2 Central beach
Collinson Thomas, 9 Hastings place
Crook John, 10 West beach
Curwen Mrs. Mary, 10 Hastings place
Davies Mrs. Fanny, 24 Warton street
Eastham James, 5 Warton street
Eastham Mrs. Mary A., 19 Church road
Eaves Meshach, 89 Westby street
Fallows Mrs. Alice, 43 Cleveland road
Fell Mrs. Elizabeth, 16 Westby street
Fell John, 33 Warton street
Ferguson Mrs. Joanna, Beach street
Findlay Miss Mary, 14 Agnew street
Forshaw Richard, 13 Central beach
Fowler Mrs. Margaret, 18 Central beach
Garrett Mrs. Elizabeth, 25 Church road
Gillett Miss Margaret, 7 Westby street
Goodbrand Mrs. Mary, 5 Central beach
Goodier Miss Annie, 12 West beach
Greaves Miss Ellen, 14 Hastings place
Greaves Thomas, 3 Talbot terrace
Gregson Mrs. Jane, 21 Henry street
Gregson Benjamin, 39 Henry street
Grundy Mrs. Elizabeth, 34 Westby st
Haigh Miss Harriet, 87 Warton street
Halkyard Edward, 20 East beach
Hart Mrs. Elizabeth, 43 Henry street
Heathcote Mrs. Mary, 30 Warton street
Heaton Mrs. Margaret, 25 Warton street
Herd Robert, 13 West beach
Hickson Miss Margt. Eliz., 25 Park st
Hornby Mrs. Mary, 7 Bath street

Hosker Mrs. Mary, 11 Westby street
Howard Miss Hannah S., 20 West beach
Hunt Samuel, 5 West beach
Ison Mrs. Sophia, 61 Warton street
Johnson Edmund, 103 Westby street
Johnson Robert, 31 Henry street
Jones Mrs. Hannah, 45 Henry street
Kendall Mrs. Mary Jane, 15 Church rd
Kerr Miss Elizabeth, 17 West beach
Kirby Miss Ann, 3 Hastings place
Lamb Alice, 33 Church road
Lane Miss Theresa, 6 Beach street
Lees Mrs. Jane, 13 Station road
Leeson Miss Mary, 4 Warton street
Lewis Samuel, 8 Ashton street
Lewis William Henry, 8 Bath street
Livesey Miss Ellen A., 22 Clifton street
McDonna Mrs. Theda M., 60 Clifton st
McIlwick Mrs. Jane, 23 Park street
Maries George, 38 Warton street
Martin Mrs. Emma, 22 Westby street
Meadows & Aspinall (Misses), 96 Warton street
Melling John, 6 Queen street
Mellor James, 9 Cleveland road
Mercer Richard, 10 Clifton street
Mercer William, 7 Hastings place
Moore Misses E. and M., 8 Central bch
Moss Miss Catherine, 4 Beach street
Newman Mrs. Sarah, 11 Central beach
Nottingham Thomas, 33 Henry street
Pemberton Henry, 70 Westby street
Pemberton John, 79 Clifton street
Pendlebury John, 8 Clifton street
Poulton Mrs. Mary, 46 Cleveland Road east
Powell Mrs. Ellen, 21 Park street
Prizeman Mrs. Emma, 2 Beach street
Ratcliffe Mrs. Amy, 25 Cecil street
Rawcliffe Thos., 47 Henry street
Rawlinson Misses Catherine and Elizabeth, 49 Clifton street
Rawlinson Robert, 3 Cecil street
Reid Miss Margaret T., 134 Warton st
Riley Mrs. Catherine, 3 Central beach
Riley Chris. William, 120 Warton street
Robinson Miss Sarah, 60 Westby street
Sager Mrs. Ruth, 35 Church road
Sallows Alfred, 13 Park street
Salthouse Mrs. Mary H., 85 Westby st
Seed Henry, 23 Church road
Seed James, 16 Cleveland road
Simpson Miss Harriet, 46 Westby st
Slater Miss Elizabeth, 24 Cecil street
Snape Miss Jane, 73 Westby street
Stanhope Miss Elizabeth, 5 Westby st
Stevenson James, 10 Bath street
Stother Mrs. Ann, 14 Cleveland road
Stott Mrs. Ann, 92 Warton street
Swift Miss Mary, 2 Clifton square
Stroud Benjamin, 9 Talbot terrace
Taylor Mrs. Susannah Marianne, 4 Central beach
Topping Mrs. Alice, 7 Station road
Tomlinson John, 11 Station road
Tong Mrs. Margaret, 6 Bannister street
Wadsworth A. H., 6 Central beach
Webster Mrs. Mary A., 15 Hastings pl
Webster Thomas, 40 Westby street
Weldon Matthew B., 83 Warton street
West Mrs. Marian, 5 Queen street
Whalley Miss Jane, 82 Warton road
Wilcock William, 90 Westby street
Wilkin Mrs. Mary, 61 Westby street
Willacy Mrs. Ellen, 105 Westby street
Wolfe Mrs. Ellen, 63 Westby street
Worden George, 9 Station road
Yates & Kay, 52 Westby street

Mineral Water Manufacturer.

Wincebank Thomas, Ship Hotel

Milliners and Dressmakers.

Bennett Miss E. E., 23 Henry street
Braithwaite Mrs. Jane, 10 Warton st
Cookson Misses N. & M., 13 Church road
Deeming Miss Agnes, 10 Queen street
Downs Mrs. Alice, 19 Market square
Edmondson John, Clifton and Market squares
Florentine Mrs. Bertha, 12 Cleveland rd
Mitchell Miss Mary A., 2 Bath street
Newell Miss Betsy, Freckleton street
Newsham Misses N. N. and C., 9 Market square
Pendlebury Miss Agnes, 8 Clifton street
Rhodes and Dugdale, 3 Clifton square
Richardson Mrs. Kate, 10 Park street
Scoble Miss Isabella, 12 Albert street
Thorp John Henry, 93 Clifton street

Milk Dealers.

Garlick Edward, 63 Warton street
Jackson Thomas, 76 Clifton street
Oliver Frank, 136 Warton street
Pemberton Thos. & Sons, 32 Clifton st

Music Professors.

Holden Wm. F., 45 Cleveland Road east
Lindley George Ernest, Lowther house, Church road
Lord Willie, 34 Park road
Maries Harry, Mythop, and 66 Clifton st
Rainford John, 8 Park street
Richardson Edward, 2 Park street

Newspaper.

Lytham Times (Friday); Lytham Printing Co., Limited, proprietors; Wm. Fielden, manager. Tel. 0196

Nurserymen.

Ashton Joseph, junr. (and landscape gardener), Brackenbank, Commonside

Maries Richard (Exors. of), Mythop nursery, and 66 Clifton street
Waterer Wm. (florist), 43 Clifton street

Painters and Plumbers.

Challoner Chas. (registered plumber), 13 Queen street Tel. 0195
Dagger Richard (painter), 69 Warton st
Dagger William, 2 Bird street
Fisher J. & Sons (and signwriters), 51 Westby street
Hall & Bowling, 31 Clifton st. Tel. 0188
Hughes & Aspden, 37 Victoria street
Hesketh Joseph (R.P.C., F.I.S.E.) & Son, Cambridge road, Ansdell.—(See *Advt.*)
Kay James Henry, 27 Trent street
Preston Richd. D., 50 Commonside lane, Ansdell
Read Benj., Rossall road, Ansdell
Taylor & Cartmell, 5 Henry street
Wilson Alfred E. (painter), 47 Cleveland Road east

Photographers.

Hedges David & Sons, 7 Dicconson ter
Holmes Mrs. Eleanor, 4 Park street
Simpson Lionel, 17 Market square

Physicians and Surgeons.

Arminson William Brown, M.D., 7 Agnew street
Barlow George, M.R.C.S., L.R.C.P., 5 Dicconson terrace
Eason Alexander Moulsdale, L.R.C.P., L.R.C.S. (medical officer for Fylde Union), 12 Park street. Tel. 0200
Fearnhead Thomas, M.R.C.S., L.R.C.P., 1 West beach
Fisher John Cecil, M.A., M.B., B.Ch. (medical officer of health), 17 Church road. Tel. 0172
Harrop George Burton, M.R.C.S.,Eng., L.R.C.P.,Edin., 8 Hastings place
Milligan William, M.D., M.Ch., M.A.O., R.U.I., 17 Park street. Tel. 0174
Sharpe Samuel G., L.R.C.S.,Edin., 5 Clifton street

Plasterers and Cement Workers.

Forshaw Thomas, 2 North Clifton street
Etherington Septimus, 21 North Clifton street
Roper C. & G., 21 and 37 Trent street

Printers (Letterpress).

Wildman Joseph & Sons, 7 Henry street

Saddler.

Towler William, 30 Clifton street; and at *St. Annes*

Shipbuilders.

Lytham Shipbuilding and Engineering Co. Tel. 59

Slater and Tiler.

Raynor James, 50 Trent street

Solicitors.

Catterall Paul, 4 West beach
Cockshutt Nicholas, 11 Bannister street; and at *Preston*
Cooper W. & J., Sunnyside; and at *Preston*
Higson John William, 2 Park street
Lonsdale Edward, 51 Rossall rd, Ansdell
Sprake David L., 38 Cleveland road
Walker Charles, 17 Central beach

Stonemasons & Contractors.

Brambam & Crane (monumental), Station road
Hallatt Arthur, Willows av
Stother Joseph (and monumental), 7 Warton street

Tailors and Drapers.

Clarkson James, 7 South Clifton street
Cookson Walter (and costumier), 13 Clifton street
Harrison Richard, 21 Warton street
Hill James, 93 Clifton street
Newsham Charles Henry, 33 Westby st
Pendlebury & Son, 61 Clifton street
Turner Henry, 17 Clifton street
Waring Robert, 10 Market square

Tobacconists.

Bland William, 99 Clifton street
Butterworth John C., 83 Clifton street
Dewhurst William, Market hall
McDermott Matthew, 15 Queen street
Parker Richard R., 1 Clifton street

Tripe Dealer.

Butcher Mrs. Jane, 11 Henry street

Veterinary Surgeons.

Richardson Thos. Ormrod, M.R.C.V.S., 27 Church road (Tel. 0191), and at *Blackpool*
Wormald Frederick, M.R.C.V.S., 25 Church road

Watchmakers and Jewellers.

Bennett Thomas, 37 Warton street
Carr Thomas, 6 Market square
Marsden H. T., 93 Warton street
Musgrave Charles, Park street
Smith William H., 98 Warton

Wheelwrights.

Dobson John & Sons, 7 Pleasant street
Middleton Wm., Wharf st

Window Cleaners.

Lytham and District Window Cleaning Co., North Clifton street; M. E. Robinson, manager

Carriers.

Lancashire and Yorkshire and London and North-Western Joint Railway Companies; John Cookson, station mason; Richard Berry, goods agent

To Preston; **Rossall & Clarkson, Ansdell** (Monday, Wednesday, Friday, and Saturday); John Eccles, 6 North Cliff street

To Blackpool; **Rossall & Clarkson, Ansdell**

FAIRHAVEN.

THIS promising seaside resort is situated between Lytham and St. Annes, about five miles south of Blackpool. The area is 300 acres. There is a marine lake 11 acres in extent, with a uniform depth of three feet, which is an interesting and highly attractive feature, and affords a safe recreation for persons of both sexes and of all ages. The place is being developed by the Fairhaven Estate Co., Ltd. (capital, £60,000), and the estate is held under an agreement for lease of 999 years, and which agreement confers the very important right to take gravel from the large deposits in the district for road-making, &c., and also a right to erect a pier, to construct a tramway, and to maintain a private line of railway to Ansdell Goods Stations for 30 years free of charge.

Fairhaven, with its south-westerly aspect, and shielded as it is from the cold winds, enjoys, with St. Annes-on-the-Sea, a high reputation amongst the medical faculty for a genial and equable climate, in which it ranks with Ventnor and Torquay. Sanitary arrangements are being specially attended to, and an excellent supply of water is afforded, the mains of the Fylde Waterworks extending the whole length of Clifton Drive. An extensive golf link, with a commodious pavilion, has been laid out. The Blackpool, St. Annes, and Lytham Tramways pass through the whole length of Clifton Drive, and form an easy means of access to the neighbouring places. The *Strict Baptists* have a chapel here, the foundation stone of which was laid August 21st, 1897. The *Wesleyans* have a church situated in Clifton Drive, and which was opened in June, 1899. There is as yet no separate system of government, but the place comes within the jurisdiction of the Lytham Urban District Council and that of St. Annes.

(Marked * letters *via* Lytham. Remainder *via* St. Annes.)

Adams Mrs. Kate, 21 Fairhaven road
*Ainsworth Mr. Christopher, Polluxgate
Andrew Alfred H., lodgs., Cyprus avenue
Ashton Joseph, builder and contractor, Glenthorne, Derbe road
Bacon Mr. Wm., Moorcroft, South drive
*Barrett Mr. T. W. C., Northcote, Clifton drive
*Barrett Mr. W., Sandholm, Clifton drive
*Birchall Rev. W., Myra road
Breakey Henry, lodgings, Cartmell road
*Bowes Mrs. E. A., Lake road
Brooks Joseph, lodgings, Derbe road
Bridge Mrs. R. J., Cartmell road
Brierley Mrs. M. A., Cartmell road
*Brown Leitch, secretary for Fairhaven Estate Co., Ltd., Polluxgate
Brown Misses, lodgs., South promenade
*Burrow Mr. Edward, The Dunes, Clifton drive
*Butler Henry, labourer, Polluxgate

Carman Mr. Jas., 12 Lightburne avenue
Carmont Harold J., assistant overseer (St. Annes), 4 Lightburne avenue
Carmont Mr. Samuel, 4 Lightburne av
*Crook Mr. Alfred H., Ribblehurst, Lakeside
Crossland Mr. Hy., 23 Lightburne av
Darrah Mr. Joseph, Derbe road
Davis Miss Catherine, lodgings, South promenade
Dawson Robt., lodgings, 27 Fairhaven rd
Dawson Mr. Robert, Rutherglen, South promenade
*Dean Thomas A., cashier, Westholme, Clifton drive
De Pennington Mr. John, 56 Lightburne avenue
Dunkerley Mr. James, 1 Lightburne av
*Ellerbeck Mr. Joseph, Wyndhurst, Clifton drive
England Mr. Joseph, 54 Lightburne av
Eyre Mrs. E., 13 Lightburne avenue
**Fairhaven Estate Co., Ltd.*, Polluxgate; Gilbert Blundell, managing director; Leitch Brown, secretary
*Fletcher Mr. Francis, Stanner, Lakeside
Furnival Wm., apartments, Derbe road
Gardner Ashton Marlow Heath, vict., Fairhaven Hotel
Gibb Mr. John, Lightburne avenue
Giles Mr. John, 25 Lightburne avenue
Gill Mrs. C. S., 13 Fairhaven road
**Golf Club*; G. R. Bellamy, secretary
*Green Joseph & Son, joiners, builders, and contractors, Polluxgate
Gregson Miss Helen, 3 Lightburne av
Grierson Mrs. Alice, Hazel bank, Clifton drive
Greenfield George, gardener, Myra road
Halliwell Mr. Wm., 17 Lightburne av
Hanson Mrs. Harriet, 11 Lightburne avenue
Harrison Mr. John, Derbe road
*Heys Mr. Hy., Blair Athol, Lakeside
Higham Mr. Walter, 47 Lightburne av
Hodgkinson Geo., A.M.I.C.E., C.M.E., surveyor to St. Annes Urban District Council, Beevinten, Derbe road
Howard Misses, Cartmell road
Holt Mrs. Elizabeth Jane, 19 Lightburne avenue
Howell Mrs., 26 Lightburne avenue
Hulme Miss Sarah Ellen, 51 Lightburne avenue
Jackson & Brook, apartments, 10 Lightburne avenue
*Jackson John & Son, coal merchants, and at *Preston*
*Jackson Mr. Jonathan, Polluxgate
*Jones Mrs. Ellen, lodgings, Polluxgate
Jenkins Mrs. Mary, Cartmell road
Kay Mr. Herbert, Glenluce, South promenade
Laycock Mrs. A. S., South promenade
Lindley Mrs. Sarah Ann, South promenade
*Liver Mr. John, Brookfield
*Livesey Mrs. Phœbe, Overdale, Clifton drive
*Livesey Mr. Geo., Starbeck, Lakeside
Lord Mr. Edmund, 22 Lightburne av
Lupton George, joiner (j.), 7 Lightburne avenue
Mackenzie Mrs. A. B., 19 Fairhaven dr
Maden Mr. John, 48 Lightburne avenue
Martindale Mr. John J., Corrie lea, Derbe road
**Manchester Sunday School Union Seaside Home*, Polluxgate
Marsh Mr. James, South promenade
Mead Mr. Daniel, 60 Lightburne avenue
Meek Miss Sarah, 14 Lightburne avenue
Millen Miss Fanny, Fairhaven High School (girls' boarding and day)
Miller Miss Mary and Eliza, lodgings, 5 Fairhaven road
Millington Mr. Fred. Wm., 5 Lightburne avenue
Mitchell Everett, builder, 40 Lightburn avenue
Monaghan John, builder and contractor, 2 Lightburne avenue
Murgatroyd Mr. John Henry, 45 Lightburne avenue
Neild Mr. George B., 15 Fairhaven road
Newbiggin Mr. William, Sandhaven, South promenade
Ormrod Mr. John, 18 Lightburne avenue
Paterson Miss Susan, lodgings, 11 Fairhaven road
Patterson Mr. George, 15 Lightburne av
Pearson Mrs. Eliz., 9 Lightburne avenue
Peers Jph., Duneshouse Private Hotel, Fairhaven road. Tel. 0191
Pickering Miss Alice, Derbe road
Pickering William, plumber, 27 Lightburne avenue
*Pickover Mr. Willie, Clifton drive
Pickup Miss G., 44 Lightburne avenue
Pilcher Miss Mary, Derbe road
*Porter John, joiner and builder, Polluxgate
Preston Mr. John E., 50 Lightburne av
Purchas Mr. Frederick H., 49 Lightburne avenue
Rayner Mr. Frederick, Derbe road
Read Mr. Claude, 58 Lightburne avenue
Rigg Mr. John, 8 Lightburne avenue
*Riley Mr. Rd., Bayfield, Clifton drive
Robinson Mrs. A., lodgings, Fairhaven road
Rogerson Mr. Arthur, The Bungalow
Rowe Mr. John, Vernon bank, South promenade
Rushworth Mrs. Sarah E., Cyprus av
*Rycroft Mr. Frederick William Roe, Lakeside

Saltonstall Mrs. Elizabeth, Derbe road
Shepherd Mr. Thos., 28 Lightburne av
Smith Mrs. Elizabeth Helen, Southfield, South promenade
Staton Mr. Walter, Cartmell road
Stewart Mrs. E. A., Myra road
*Steele J. & Co., grocers, Polluxgate and Alexandra road
Sutcliffe John James, apartments, Derbe road
Taylor Miss Minnie, 42 Lightburne av
Taylor Miss M. L., fancy goods dealer, Alexandra drive
*Thexton Miss Elizabeth, lodgings, Polluxgate
Thomas Mr. John, 29 Fairhaven road
Travis Joshua, butcher, 35 Lightburne avenue
Tullis Miss Ellen, Derbe road
***Watterson John H., M.C.P., F.R.C.S., Lytham College (for boys), Clifton drive**
Watts Mr. George, Cartmell road
West Mrs. Emma, lodgings, Lake road
Westhead Mrs. Maria Alice, lodgings, 62 Lightburne avenue
Wharton Mr. Benjamin, Derbe road
Whittaker Mr. Christopher, 6 Lightburne avenue
Wright Mrs., 7 Fairhaven road

ST. ANNES-ON-THE-SEA.

This, one of the newest of Lancashire watering places, is situated on the coast of the Irish Sea, nearly midway between Lytham and Blackpool, being 3 miles from the former and 4 from the latter, and from its position must combine the mildness of the one with the bracing air of the other. The London and North-Western and Lancashire and Yorkshire railways have afforded residents and visitors many and extra facilities. The only *Club Train* in England, being formed by St. Annes residents having business in Manchester, Chorley, Bolton, and manufacturing districts, is liberally supported, the members enjoying all the advantages of a club during their journeys. St. Annes is part of the estate belonging to the Clifton family, and was, some years ago, but a mere stretch of sandhills. The first edifice put up was a beautiful church, erected in 1873, and the next was the St. Annes Hotel, erected in 1875. It has now developed into an admirably laid out seaside town, with broad, well-arranged streets and handsome villa residences. The population of the district in 1881 was 1,179; 1891, 2,588, and this year (1901) the estimated population is 7,000. The rateable value is £49,330 15s. The streets are formed of tarred macadam, which presents a smooth and clean appearance, and makes St. Annes a cyclists' paradise. The promenade is 3,000 feet long and 180 feet wide, and has been tastefully laid out as landscape gardens, with rockeries, fountains, pavilions, shelters, and bandstand. The district is supplied with water by the Fylde Water Board, and the Gas Works are owned by a local company. The drainage system is one of the boasts of the place, the Council having expended about £15,000 on the same, and are at present extending it so as to include the north-western portion of the district, at a cost of about £10,000 extra, and this will practically make a junction of the town with the South Shore district of Blackpool. A new *Refuse Destructor* has during the past year (1900) been erected and is now at work. It is according to the specification of the Surveyor (G. Hodgkinson, C.E.), and erected by Messrs. Goddard, Massey, and Warner, of Nottingham. In addition to the usual furnaces (two in number), which are under forced draught, provided by fans, are a multitubular boiler, heated by the refuse furnaces,

to provide all power required; a double-jacketed disinfecting apparatus, worked by steam from the boilers; engine to drive fans, mortar mills, pump, and dynamo to light up the whole of the work; and a chimney 90 feet high. When the refuse furnaces are not in use steam can be raised by a fire under the boiler, which can also be used as a cremator chamber. The works are very compact, and occupy a very small area of land. New *Electricity Works* are now in course of erection, and are situated in St. David's Road North. The works are built from the designs of the Electrical Engineer (Mr. P. J. S. Tiddeman, A.M.I.E.E.), and it is expected they will be completed very shortly. The system is a low tension, direct current one, with a strength of 240 volts at the consumers' terminal. Under the Local Government Act, 1894, the district is governed by an *Urban District Council* composed of twelve members, the previous authority being known as the Local Board. The manorial rights belong to the Clifton family, but most of the land has been let to companies for building purposes. The town is in the Blackpool parliamentary division, and in the Fylde county council division and Union.

The *Church* is dedicated to *St. Anne*, and was raised through the munificence of Lady Eleanor Cicely Clifton at an expense of £4,000, the designs being supplied by Messrs. Austin & Paley. It contains 600 sittings, all of which are free. The benefice is a vicarage, value £371, in the patronage of J. T. Clifton, Esq., and held by the Rev. Herbert Edward Butler. Schools were erected in 1880, at a cost of about £1,500, the site being given by the late J. T. Clifton, Esq., and were enlarged in 1894 to accommodate about 416.

St. Thomas' Church is a new and handsome brick structure, situated in South Drive, and was opened on June 22nd, 1900. The building will accommodate 600 worshippers, and the total cost was about £7,000. Rev. C. H. Ellison, curate-in-charge.

The *Catholic Church*, dedicated to the Blessed Virgin, is a beautiful Gothic edifice, opened in 1890, and was built as a memorial to the late Duchess of Norfolk. The site was presented by the late J. T. Clifton, Esq., and the foundation stone was laid October 21st, 1888. It will seat 600 people, and the cost of erection was about £6,000, the principal contributor being the Duke of Norfolk. The designs were supplied by Pugin, of London. Rev. Joseph Roche, pastor. New schools, situated in St. Alban's Road, have been erected, and were opened September 11th, 1896. They are built of stone, and will accommodate about 130 children. The cost, including site, &c., was £1,500.

The *Wesleyan Chapel*, South Drive, is a handsome Gothic structure with spire, recently erected at a cost of £4,000. The chancel and west windows are of stained-glass, and an organ has been erected at a cost of £650. There are sittings for 500 persons, and the whole of the seating is of pitch pine. Rev. W. Hargreaves Cooper, F.R.S.L., pastor. There is also a Wesleyan Mission Room in St. Alban's Road. The *Congregational Church*, St. George's Road, is another handsome Gothic edifice. Rev. Walter Elstub, pastor. The *Baptists* have a chapel here in St. Andrew's Road South. Rev. J. W. Varley pastor.

St. George's Gardens, comprising 12 acres, have been very tastefully laid out, and contain conservatories, concert room, bowling green, &c.

The *Pier*, erected in 1885, is a great acquisition. It is 400 yards long, and has a light and graceful appearance; is furnished with recesses and seats; and at the outer end there is a covered shelter and a band stand. From the pier head there is a three-storeyed iron extension which enables passengers to embark or disembark at all stages of the tide. The engineers for the landing stage were Messrs. Garlick and Sykes, of Preston, and the contractors were Messrs. W. Allsup and Sons, also of Preston. The cost of constructing the pier was £18,000.

The London City and Midland Bank, Limited, the Lancaster Banking Co., Limited, the Lancashire and Yorkshire Banking Co., Limited, and the Manchester and County Bank, Limited, have each a branch here. The town is well supplied with clubs. The District Club is located in St. George's Road, the Conservative Club in Orchard Road, and the Institute in St. George's Road.

The *Lytham and St. Annes Golf Club* have erected a handsome new club house, at a cost of about £9,000. It is equipped with ladies' and gentlemen's club rooms, billiard room, dining room, and baths, and was opened 5th March, 1898. It has a membership at present of about 550 gentlemen and 250 ladies. The links attached are supposed to be the finest and longest in the country, and consist of a 18-hole course for gentlemen, and a 9-hole course for ladies. Special terms are made for the visitors in connection with the club. Mr. Thomas Baxter, secretary.

The *Public Hall* and *Theatre*, situated in Garden Street, is a handsome building, and was opened in March, 1900. It is licensed for dramatic and musical representations, and is provided with excellent dressing rooms, scenery, &c., and has a stage 40 feet by 26 feet. The building will accommodate 850 persons, and the cost was about £10,000. Mr. F. E. Spring, secretary.

A monument on the esplanade is surmounted by a statue of the coxswain of the lifeboat, who, together with the whole of the crew, lost their lives in the gallant attempt to rescue the crew of the German barque, Mexico, wrecked off Southport on the night of the 9th December, 1886.

URBAN DISTRICT COUNCIL.—J. D. Harker, J.P., chairman; R. Shepherd, vice-chairman; John Booth, Thomas Ferguson, Robert Greaves, Geo. Pickup, R. H. Irving, E. Stansfield, S. L. Stott, N. Walmsley, J. Whiteside, and H. Williams; T. Bradley, *clerk*; George Hodgkinson, A.M.I.C.E., C.M.E., *surveyor*; H. J. Carmont, *collector*; P. J. S. Fiddeman, M.I.E.E., *electrical engineer*; F. Booth, M.D., *medical officer of health*; T. H. Halliwell, *treasurer*; J. Ogden, *nuisance inspector*; T. C. Whalley, *assistant clerk*.

Public Institutions, Offices, &c.

Abraham Ormerod Home, North drive; Mrs. F. W. Catterall, secretary

Gas Light and Coke Co.; W. H. Nutter, manager and secretary

Conservative Club, Orchard road; Robt. Greaves, treasurer; N. Walmsley, hon. secretary; H. Watson, secretary; Fred Higgin, steward

District Council Office, Park road; Thos. Bradley, clerk. Tel. 2

Land and Building Co.; W. H. Nutter, secretary

Fire Brigade Station, St. Alban's road; John E. Pennington, superintendent

Lancashire Mutual Aid Society for the Blind, Holm lea, Church road; Miss Wilkinson, matron

Lytham and St. Annes Golf Club; Thos. Baxter, sec.; Frank Baker, steward

Manchester Children's Hospital Convalescent Home; Miss Stevens, matron

Police Station, St. Andrew's Road north; Samuel Blackburn, sergeant

Royal National Lifeboat Institution; T. Bradley, hon. secretary

Rochdale Children's Convalescent Home, 121 St. Andrew's Road south; Mrs. Patience Greenwood, matron
St. Annes District Club, St. George's rd; G. Hiles, hon. secretary; Thomas McGrail, steward
St. Annes Public Hall Theatre, Limited, St. George's road; F. E. Spring, sec.
St. Annes Institute, St. George's road; J. Partington, hon. secretary
St. Annes Swimming Club; F. E. Spring, secretary
Seaside Holiday Camp for Poor Children, North drive; Mrs. Macara, sec.
St. George's Gardens; William Cartmell, secretary

Post, Money Order, Savings Bank, Telegraph, &c., Office, Wood street; Edwin B. Laycock, postmaster. Letters arrive from Preston 7-0 a.m., 2-0 and 5-30 p.m., and are despatched 8-0 and 10-15 a.m., and 1-3, 4-10, 8-0, and 10-0 p.m.

MISCELLANY.

Abbott Walter, police constable, St. Andrew's Road north
Adams Misses, Oxford avenue
Ainsworth Mrs. Eliz., 2 St. Alban's road
Anderton Mr. Thomas, 25 St. Andrew's Road south
Andrews James, joiner (j.), 56 Church rd
Anyon John, gamekeeper, Hey houses
Apthorpe Mr. Alfred, 29 Park road
Armitage Mr. Harry Austin, 39 North drive
Arthur Mr. William, 25 Orchard road
Ashworth Mr. Charles, Dunster lea, St. Annes Road east
Ashworth Mr. Samuel, 125 St. Andrew's Road south
Atkinson Ed., plasterer (j.), Alexandra rd
Atkinson John, carter, 46 Church road
Auty John, joiner (j.), 34 Church road
Baddeley Adam, gardener, 147 Church rd
Bailey Mrs. Eliz. Ann, 50 St. Andrew's Road south
Bannister Mr. Thomas, Banastre holme, St. Annes Road east
Bannister Richard, painter (j.), 78 Clifton street
Bannister Wm., painter (j.), 70 Church rd
Barber Mr. Joshua, 21 North drive
Barcroft Mr. Henry, Cambridge villas, St. Annes Road east
Barlow Mrs. J. A., 54 Wood street
Barnes Mrs. Ellen, Kiln House lane
Barrett Mr. John, 14 Clifton street
Barrow Mrs. Eliz., 123 Church road
Barrow Mrs. Grace, 39 Church road
Barton James, carter, 52 Church road
Bates Mr. George, 23 St. Alban's road
Bateson Mrs. Alice, Clarendon road
Batty John Wm., pntr. (j.), 57 Church rd
Baxter Mr. Thomas, 6 Alexandra road
Beard Mr. John, Tunnyside, Headroomgate road
Benson Mr. Abraham, 27 St. Annes Road west
Bentley Mr. George, Lyndhurst, St. Annes Road east
Bimson Thomas, joiner (j.), 67 St. Andrew's Road south
Birket Chas., collector, 11 Garden street
Birtwistle John George, mason (j.), 28 Church road
Blakey Mr. George Alfred, 105 St. Andrew's Road south
Blore Mr. Henry Thompson, 31 Orchard road
Boardman Mr. John, Estcourt, Links gate
Boddington Mr. Robt. Slater, Winslade, North promenade. Tel. 7.
Booth Mrs. Helen, 79 St. Andrew's Road south
Booth Mrs. Jane, 61 St. Andrew's Road south
Booth Misses M. A. and S. A., 25 Park rd
Booth Mrs. Margaret Ann, Cambridge villas, St. Annes Road east
Boswell Thomas, furniture dealer, 84 Church road
Boucher Henry, piano tuner, Albert rd
Bowman Mr. James, 3 Wood street
Boyd Mr. Samuel B., 47 Park road
Bradbury Mr. Jordan, 93 St. Andrew's Road south
Bradley Thomas, clerk to Urban District Council, Norwood, Headroomgate road
Bretherton Mrs. Elizabeth, 12 Nelson st
Brewster Mr. John W., 111 St. Andrew's Road south
Brindle Mr. John, 3 South drive
Bromley Mr. Robert, Kiln House lane
Brown Mr. Alfred, 23 North drive
Brown Mr. George, 26 Glen Eldon road
Brown Mr. Frederick J., 1 Victoria road
Brown Mr. James, 97 St. Andrew's Road south
Brown Mr. J., St. Andrew's Road south
Brown Mr. John, 24 St. Patrick's road
Bryer H., grocer's manager, 141 Church road
Bryan John, slater (j.), 43 St. Andrew's Road north

Buckley Mr. Jas., 36 North promenade
Burton Mrs. Sarah Ann, St. Annes Road east
Bury Mrs. Clarissa M., Braxfie'd, St. Annes Road west
Butler Mr. Bernard, Carlton lea, St. Annes Road east
Butler Rev. Herbert Edward, The Vicarage, Church road
Butterworth Mr. Arthur, Alexandra rd
Butterworth Mr. Robert, 3 Victoria road
Campbell Malcolm, postmn., 76 Clifton st
Capp Mrs. Augusta, 54 St. Alban's road
Carter Mr. James Wm., Victoria road
Cartmell Robt., clerk, 63 St. Andrew's Road north
Cartmell Wm., florist, St. Gerge's garden
Castagnoli Mrs. Honor, 33 Park road
Catterall Mr. Ernest, Morningside villas
Catterall Mr. Frederick Wm., Sandhills, 41 South drive
Charlton Robert, joiner (j.), 34 St. Alban's road
Clarke Mr. Samuel Thomas, 12 St. Patrick's road
Clayton John Wm., traveller, 7 Nelson st
Clegg Mrs. Alice, 45 Park road
Clementson Mr. George Edward, Belmont, 14 North promenade
Cocker Mr. Stephen, 31 Victoria road
Cooke Mr. Joshua O., 17 St. Alban's rd
Cookson Mrs. Hannah Maria, St. Annes Road east
Coop Miss Jane, 33 Church road
Cooper Mr. Edwin, St. Annes Road east
Cooper Mr. James, 12 North promenade
Cooper Mr. J. H. C., Glen Eldon road
Cooper Joseph, block cutter, 63 St. Andrew's Road south
Cooper Rev. W. Hargreaves, F.R.S.L. (Wesleyan), 20 St. George's road
Copland Montague Bigg, Esq., J.P., Whitehall, South drive
Cosadinos Mrs. Eliz., 29 Orchard road
Coulthard Mr. Alfred, 47 North drive
Coubrough Mrs., 17 Park road
Cowie Mr. Harold, 78 St. Andrew's Road south
Cozens Mr. Andrew, 2 Belmont villas, St. Alban's road
Cranney Mr. Edward, Doring house, Links gate
Crabtree Mr. John, 138 Church road
Crankshaw Mr. Richard, 26 South drive
Craven Fredk., joiner (j.), 145 Church rd
Craigie Mr. Robert, Oxford avenue
Craston Mrs. E.. St. Annes Road east
Crick Mrs. Fanny M., 46 Wood street
Crone Mr. John, 7 St. Annes Road east
Crook Thos., lime agent, Springfield rd
Crossley Geo., joiner (j.), Kiln House ln
Crossley Mrs. Nancy, Headroomgate rd
Crossley Mr. Tom, 39 Glen Eldon road
Crouchley Miss M. 48 Wood street
Crummack Mr. Henry, 23 Park road
Culpan Fredk., coal agent, Alexandra rd
Cunliffe J. E., manager, London City and Midland Bank, The Square
Daltry Mr. John Edward, Chesham lea, St. Alban's road
Daniels Mr. Chas. R., 12 St. George's rd
Daniels Mr. Thomas, East bank, St. Annes Road east
Dawson Mr. Christopher, Lytham road
Deighton Mr. Wm. Hy., Rostrevor, 29 North drive
Dendy Mr. Walter B., 35 Glen Eldon rd
Dilworth Mr. Robert, 40 Clifton street
Dobson Chas., labourer, 69 St. Andrew's Road north
Done Samuel, platelayer, 69 Church rd
Doxey Mrs. S. M., 24 St. George's road
Drinkwater Mrs. Grace, 94 Church road
Duckett Mr. James, 29 Wood street
Dugdale Mr. Fred., St. Annes Road east
Duxbury Mr. John, Winsleigh, 5 North drive
Eastham Charles, asphalter (j.), 91 Church road
Eastham Mrs. Ruth, 87 Church road
Eaves Frank, golf professional, Kiln House lane
Edelston Mr. Peter, Kelmscott, Headroomgate road
Edmeston Mr. Alfred, Headroomgate rd
Edmondson Hugh, master mariner, 42 St. Alban's road
Ellerbeck Mrs. Isabella, 139 St. Andrew's Road south
Eilis Mr. Hatton, 51 North drive
Ellison Rev. Charles B., curate St. Annes, Lightburne avenue
Elstub Rev. Walter (Congregational), 18 North promenade
Eltoft Mr. John A. F., Sunnyside, St. Annes Road east
England Abraham, joiner, Alexandra rd
England Mr. Arthur, The Poplars, Alexandra road
England Mr. Arnold, Springfield, St. David's Road south
England Mr. Joseph, Lightburne avenue, Fairhaven
England Mr. Stephen, St. David's Road south
Entwistle Mr. Abraham, 7 Victoria road
Fawbert Thomas, foreman printer, 16 Glen Eldon road
Ferguson Mr. Halbert S., Newstead, 22 North promenade
Fielding Mrs. Mary, 20 St. Patrick's rd
Fisher Mr. Henry, 13 South drive
Fisher John, out-porter, 6 Wood street
Flann Mr. Abraham James, Oxford rd
Foster Harry, traveller, St. Annes Road east
Fox James, engineer (j.), St. Andrew's Road north

Fradley William John, traveller, 18 Church street
Frankland Mr. John Thos., 44 Park rd
Fullager Walter P., Esq., J.P., 16 North promenade
Garnett Geo., joiner (j.), Alexandra road
Garside Mr. James, York road
Gee Mr. Joel, 80 St. Andrew's Road south
Gillett Alfred, plasterer (j.), 64 Clifton st
Gillett Frederick, plasterer (Gillett & Sutton), Kiln House lane
Gillett George William, painter (j.), 85 Church road
Gillett Miss H., 17 St. Annes Road east
Gillett Mrs. Margt., 7 St. George's av
Gillibrand Mr. Robert Thomas, 28 North promenade
Gleaves Mr. Thomas, 44 Church road
Gledhill Miss J. A., 117 St. Andrew's Road south
Goosey Misses, 47 Glen Eldon road
Gorton Mrs. Catherine, Evelyn villas, St. Annes Road east
Gosling Colonel George, 12 Wood street
Graham Mr. George, 52 St. Andrew's Road south
Greaves Rd., platelayer, Rossendale rd
Greaves Mr. Fred. Wm., 15 South drive
Greaves James, bricklayer (j.), 42 Church road
Greaves Ormond, platelayer, Hey houses
Greaves Wm., farm manager, 7 St. Alban's road
Greenwood Mr. Frederick Thomas, 10 Alexandra road
Greenwood Mr. Willie, Kilne House ln
Grimshaw George, joiner (j.), 16 St. Alban's road
Grundy Mrs. Alice, 49 Park road
Grundy Mr. Fred, 1 St. Anne's Road east
Hacking Miss Eliz., 10 St. George's road
Hall Mr. Charles, 2 Glen Eldon road
Hall Mrs. Jane Ellen, 11 All Saints' rd
Hall Mr. George Henry, 51 St. Andrew's Road south
Hall John, carter, 68 Church road
Hall Mrs. Mary, St. Annes Road east
Hallam Mr. James, 59 St. Andrew's Road north
Halliwell Mrs. Margaret, St. Annes Road east
Halliwell Thos. H., manager Manchester and County Bank, Limited, St. Annes Road west
Hallsworth Mr. T. E., York road
Halstead Mr. Thomas, 65 St. Andrew's Road north
Hamer Mrs. Alice Ann, 107 St. Andrew's Road south
Hampson Mr. Robert, Headroomgate rd
Hardman Alfred, bricklayer (j.), 49 St. Andrew's Road north
Hargreaves Mrs. Annie, 11 St. Annes Road east
Hargreaves Ashworth, engine tenter, 47 St. Andrew's Road north
Hargreaves Mr. Elijah, 91 St. Andrew's Road south
Hargreaves Mr. Robert, 24 Glen Eldon road
Hargreaves Mr. Robert, 4 Nelson street
Hargreaves Mr. Thomas, 19 Park road
Hargreaves Mr. William Hy., Morningside villas
Harker Mr. John Dent, 16 St. George's rd
Harker Miles, joiner (j.), St. Alban's rd
Harper Arthur, clerk, Albert road
Harrison Misses Martha and Elizabeth, 20 Church road
Harrison Thos., fisherman, 59 Church rd
Harrop Frank C., manager Lancashire and Yorkshire Bank, St. Annes Road east
Harvey Mr. Jesse, St. Annes Road east
Hartley Mr. Wm., St. Annes Road east
Haworth Miss Alice, 137 Church road
Haworth Mr. John, 22 Glen Eldon road
Hayes John, joiner (j.), 12 Alexandra rd
Hayhurst James, joiner (j.), 58 St. Alban's road
Heap Albert, grocer's manager, 56 Clifton street
Heap Henry William, joiner (j.), 55 St. Andrew's Road south
Heathcote Frank, joiner (j.), 62 Clifton st
Helliwell Frank, coal agent, 17 St. David's Road south
Helliwell Mrs. Sarah A., 6 St. Patrick's rd
Helm Mrs. Thirza, Morningside villas
Henshall Mrs. Agnes, Oxford avenue
Heptinstall George, gardener, Kiln House lane
Hexter Frank, ticket collector, 32 Church road
Heyworth John, mason (j.), 113 Church road
Hickson John, police constable, St. Andrew's Road north
Higgin F., club steward, 9 St. Alban's rd
Higgins Mr. Peter, St. Annes Road south
Higson Mrs. Catherine, 70 St. Andrew's Road south
Higson Mr. H., 6 St. George's rd. Tel. 28
Hiles Mr. George, York road
Hill Mrs. Catherine, 31 North drive
Hill Harold, plasterer (j.), Kiln House ln
Hilton Mrs. Alice, 21 St. David's Road south
Hilton Mr. Fred, 37 South view
Hindley Mr. Arthur H., 7 Richmond rd
Hoare Mr. Charles G. D., M.A., Lawrence house, South drive
Hodge John, mason (j.), 20 Nelson st
Hodge Mrs. Mary, 74 Chursh road
Hodge Richard, fisherman, 82 Chucrh rd
Hodgkinson Mr. Samuel, Balgownie Links gate
Hollows Mrs. Eliz., 4 St. Patrick's road

Holt Mr. Thomas, 62 St. Andrew's Road south
Holt Mr. William, Kiln House lane
Hopwood Mr. Wm., 8 St. Alban's road
Horne Mrs. E. A., 9 Glen Eldon road
Horsfall Mr. Richard V., York house, Headroomgate road
Howarth Mr. Edward, 39 St. Andrew's Road south
Howarth Geo., joiner (j.), St. Andrew's Road north
Howarth Robert, joiner (j.), 20 St. Andrew's Road south
Howarth Wm., carter, 58 Church rd
Hoyle Mrs. Elizabeth, 95 Church road
Huddlestone Mr. J. R., South promenade
Hughes Mr. Hugh John, 54 St. Andrew's Road south
Hulton Mrs. Letitia Jane, Oxford avenue
Hyslop Wm., gardener, 99 Church road
Hutchins Miss Eliza, 43 Glen Eldon rd
Hutchinson Mr. John, Oxford road
Ingham Miss Eliz., 5 Glen Eldon road
Ingham J., coachman, 5 St. Alban's rd
Jackson Mr. George B., Westbourne, 24 North promenade. Tel. 13
Jarratt Mrs. Eliza, 22 Church road
Johnson Mr. Fredk., St. David's Road north
Johnson Mr. Saml., 23 Glen Eldon road
Johnson Nicholas, fishrman, 53 Church road
Jones Mr. David, Hurstnook, St. Annes Road east
Jones Miss E. N., 34 Park road
Jones Mr. Parry, 26 Park road
Jones Mr. Wm., Glen Avon, St. David's Road south
Joyce H., bricklayer (j.), 52 Clifton st
Keenan Thomas, bricklayer (j.), 11 Nelson street
Kennedy Alfred, blacklayer (j.), St. Alban's road
Kingsley Mr. Thos. P., 18 Orchard road
Knowles Mr. Robert, 2 South drive
Lamb Mrs. E., 20 St. Alban's road
Law Mr. Herbert, 9 St. Annes Road east
Lawson Edward, police constable, St. Andrew's Road north
Laycock Edwin B., postmaster, Wood st
Leach Mrs. Annie, 18 Glen Eldon road
Lee Mr. Lennox, 30 North promenade
Leigh Sir Joseph, Knight, Stoneleigh, North promenade
Leigh Mr. William, 27 Glen Eldon road
Lewis William, driver, 1 Springfield rd
Lilley Robt., joiner (j.), Kiln House lane
Lister Mrs. Mary, 31 Glen Eldon road
Lord Mrs. Elizabeth, 83 Church road
Lord Mr. James, 23 St. Annes Road east
Lord Miss M. L., 39 St. Alban's road
Lord Mr. Samuel, 31 Wood street
Lord Mr. Thomas, 72 St. Andrew's Road south
Luckman Mr. Frederick Thomas, 74 St. Andrew's Road south
Lythgoe Norris, machinist, 18 St. Alban's road
Lythgoe Mrs. Frances, Morningside villas
McArthur Donald, butler, 8 Alexandra rd
Macbeth Mr. Norman, Dunsinnan, 32 North promenade
Macara Charles Wright, Esq., J.P., Ardmore, North promenade. Tel. 9
Machin Mr. William, 101 St. Andrew's Road south
MacCullagh Mr. Archibald, 17 South drive
Main Timothy, joiner (j.), 143 Church rd
Manley Mr. Rd., Craigmore, South drive
McGrail Thomas, steward District Club, St. George's road
McKie Mr. John M., 14 South drive
Makin Mr. Geo., Birchroyd, 1 North drive
Markland Mr. Thomas Wild, Ingersley, North drive. Tel. 0183
Martin Mrs., Oxford road
Mather Mr. Harold, 39 South drive
Mason Mrs. Agnes, 42 Park road
Matthew Mr. Frederick, 5 Victoria road
Mead Francis, tailor (j.), 32 St. Andrew's Road south
Melling Henry, fisherman, 43 Church rd
Melling John, fisherman, 61 Church rd
Mellor Misses, 27 Park road
Menzies Mr. William, 34 St. Andrew's Road south
Metcalfe George, gardener, Kiln House ln
Middleton Mr. Thomas, 33 St. Andrew's Road north
Midgley Mr. John Hy., St. Alban's road
Midgley Mr. Thomas, 141 St. Andrew's Road south
Miller Mr. Arthur, 123 St. Andrew's Road south
Miller Mrs. Amelia, 28 Glen Eldon road
Miller Ormond, sexton, 51 Church road
Milne Mr. Thomas Leach, 75 St. Andrew's Road south
Molyneux Mrs. A., Kiln House lane
Moore Mrs. Alice, 6 St. Alban's road
Moore Mr. Henry, 73 St. Andrew's Road south
Moore Mr. Joseph, York road
Moorhouse Mr. Edwin, 49 Glen Eldon rd
Moorhouse Mr. James, Arnfield, Headroomgate road
Morgan William Henry, painter (j.), 54 Clifton street
Morris Mr. Nathaniel, Glenroyd, North drive
Morris Bertram, joiner (j.), 8 Nelson st
Morsen Rev. J. H., curate of St. Anne's Church, St. Annes Road east
Muirhead Mr. Thomas, Dunham, Links gate
Murray Mr. James, Headroomgate
Nelson William, traveller, Albert road

Nickson Cuthbert, asphalter, 36 Nelson street
Nickson Mr. Hugh, 3 St. Patrick's road
Nixon John, smith (j.), 9 Wood street
Nixon Alfred, joiner (j.), 77 Church road
North Misses, 24 Park road
Nuttall Mr. James, 38 Wood street
Nuttall Mr. James Arthur, 22 St. Andrew's Road south
Nutter Mr. William Henry, 52 Wood st
Nutter William Henry, plumber (j.), 30 Clifton street
Ogden Mr. Fred., Oxford road
Oldham Mr. George, Headroomgate rd
Ormerod Mr. John, North drive
Ormerod Mr. John, 11 Glen Eldon road
Orr Mrs. M., 3 North drive
Osborne Mr. Hy., St. Andrew's Road sth
Parker Thomas, joiner (j.), 26 Clifton st
Parker Mrs. Emily, 19 Nelson street
Parr William, station master, 1 Glen Eldon road
Partington Mr. John, Woodhey, St. Annes Road east
Pearson Mrs. Mary, Church road
Peel Mr. Robert, North drive
Peel Mr. Roger, 2 St. George's road
Petit Rev. Oliver S., curate, St. Anne's Church, St. Annes Road east
Pickup Mr. Edward, 60 St. Andrew's Road south
Pickup Mr. George, Kiln House lane
Pickering Thos., painter (j.), 80 Clifton st
Pilling Miss Elizabeth, 67 Church road
Pollard Thomas, labourer, 67 St. Andrew's Road north
Porritt W. J., Esq., St. George's road
Poynting Mrs. Laura, 9 All Saints' road
Prophet Mr. Robt. S., 31 St. Alban's rd
Prophet Miss, 37 Wood street
Pye Mrs. Sarah, Headroomgate road
Radford Mrs. Annie, 1 Eastbank road
Ralphs Geo., signalman, Rossendale rd
Ramsbottom Mrs. Ann, 115 St. Andrew's Road south
Ramsden Mrs. Maria, 56 St. Andrew's Road south
Ratcliffe Mr. D. R., Brandwood, 49 North drive
Ratcliffe Hiram, painter (j.), 28 Clfton st
Ratcliffe Mr. William. Tresis lodge, St. Annes Road east
Raw Miss Emily J., Newlands, St. Annes Road east
Rawson Mr. Peter F., Glengariff, 99 St. Andrew's Road south
Rawson Mr. Albert Ernest, Glengariff, 99 St. Andrew's Road south
Rayner Mr. William, Summerfield, St. Annes Road east
Read Alfred, sawyer (j.), 2 Nelson street
Read Richard, baker (j.), 54 Church rd
Redfern Mr. James, Church road
Reed Mr. James, Albert road
Richardson Francis, gardener, 104 Church road
Richardson Mr. Geo., 7 Glen Eldon rd
Richardson Oliver, joiner (j.), 93 Church road
Riley Mrs. Anne, Sandicroft, Glen Eldon road
Riley Mr. George, 15 St. Alban's road
Riley Mrs. S., 36 St. Andrew's Road south
Riley Mr. Thomas, 1 St. George's av
Roberts Mr. Henry, 26 St. Andrew's Road south
Roberts John, gardener, 10 Nelson st
Roffe George, gardener, 42 St. Andrew's Road south
Roche Rev. Joseph (Catholic), St. Annes Road east
Rostron Miss Alice A., 13 Glen Eldon rd
Rostron Mrs. A. A., 25 Victoria road
Rostron Mr. Thos., 26 St. George's road
Rostron Miss Sarah, 19 Glen Eldon rd
Rothwell Mr. Henry D., 6 St. David's Road south
Rourke Mrs. Annie, Rossendale road
Rushfirth Mr. Edgar William, Rossendale road
Rushfirth Mr. Geo. C., 14 St. Alban's rd
Sacre Mrs. Martha, 42 North promenade
Sacre Mr. Walter J., 7 North drive
Sagar Mr. Charles K., 81 St. Andrew's Road south
Santer Mr. Julius, 25 Glen Eldon road
Sanderson Mrs. Ellen, 54 Church road
Sanderson George, schoolmaster, Headroomgate road
Sargeant Mr. Jph. Walker, 41 North drive
Schlapffer Misses, 5 St. Annes Road east
Scholes Mr. James N., 39 Park road
Scholes Mrs., 14 Alexandra road
Schofield Mrs. Edith Maria, 29 St. Annes Road west
Schofield Mrs. Sarah Alice, 31 St. Andrew's Road south
Scott Mr. Benjamin V., 9 St. Patrick's rd
Seddall Geo., labourer, 5 Springfield rd
Sedgwick Mr. Joseph, 23 Orchard road
Sefton Mrs., 17 Glen Eldon road
Shakeshaft Mrs. Alice, 87 St. Andrew's Road south
Shanks Herbert, joiner (j.), 36 Church rd
Sharp Mrs. Elizabeth, 36 St. Alban's rd
Sharples Mrs. Elizabeth, 121 Church rd
Sharratt Mr. James, 5 Richmond road
Shaw Mrs. Annie Eliz., 32 Nelson street
Shaw Mr. Wm., Headroomgate road
Shaw William Edward, bricklayer (j.), 89 Church road
Shaw Mr. Wm. Henry, 7 All Saints' rd
Sheard Mrs. Harriet, 22 Nelson street
Sheldon Mr. Albert, 137 St. Andrew's Road south
Shepherd Mr. James, 13 Park road
Shepherd Mr. Richard, Holmdale, North drive

Shotton Miss Mary J., 41 Park road
Shutt Mr. R., 27 North drive. Tel. 0184
Simms George, carter, 3 Springfield rd
Sidgreaves Robert, police constable, St. Andrew's Road north
Simpson Mr. Jeremiah, Clarendon rd
Sinclair Mrs. Elizabeth, 103 St. Andrew's Road south
Singleton Richard, grocer's assistant, 50 Clifton street
Singleton Mr. Robert, Oxford road
Smethurst Mr. George, St. David's Road north
Smith Mr. Albert E., Ailsaroyde, Links gate
Smith Mr. Charles, Evelyn villas, St. Annes Road east
Smith Mr. George B., 27 St. Andrew's Road south
Smith Thomas, bricklayer, 55 Church rd
Smith Wm. bricklayer (j.), 6 Nelson st
Spencer Mrs. Hannah, 58 St. Andrew's Road south
Spring Mr. George Walter, 42 Wood st
Stanhope Wm., pointsman, Church rd
Stansfield Mrs. Ann, 9 Nelson street
Stansfield Mr. Edward, 40 Park road
Stemmler Emile, chef, 4 Glen Eldon rd
Stothert Mr. Richard, 16 South drive
Stott Mr. Sylvester Louis, 64 St. Andrew's Road south
Srother Mr. Walter J., 2 St. David's rd
Strongitharm Peter, fisherman, 1 Nelson street
Sutcliffe Miss Annie, 131 Church road
Sutcliffe Mr. George H., 10 St. Patrick's road
Sutcliffe Mr. Frederick Holden Clarendon road
Sutton Albert Edward, plasterer (j.), 32 Clifton street
Sutton Thos., plasterer (j.), 29 Church rd
Swainson Mr. George, 18 St. George's rd
Swarbrick Geo., joiner (j.), 98 Church rd
Swindells Mr. Charles, Osborne villas, St. Alban's road
Sykes Mr. John, 17 Victoria road
Tate Mr. Philip, Osborne villa, St. Alban's road
Tattersall George, joiner (j.), Sydney st
Tattersall James H., bookkeeper, 24 St. Alban's road
Tattersall Thomas Hy., sewing machine agent, 24 Lightburne avenue
Taylor Mrs. Elizabeth, 8 Glen Eldon rd
Taylor Mr. Stephen, Kiln House lane
Taylor Mr. Thomas, Sydney street
Taylor Mr. Wm., 10 North promenade
Tebay Miss Annie, schoolmistress, Kiln House lane
Thomas Mr. Thomas, Albert road
Thompson Mr. Basil, 13 Victoria road
Thompson Misses, 8 St. Patrick's Road north
Thompson Mrs., 5 All Saints' road
Thompson Mr. William, 45 North drive
Thomson Mr. W. S., 27 Victoria road
Tiller Mr. George, 27 St. Alban's road
Tims Mrs. Sarah, 106 Church road
Tipping Mr. Wm., 3 St. George's avenue
Todd Mr. John S., St. Annes Road east
Tomlinson Mr. John, 30 Church road
Tomlinson Mr. Luke, Rossendale road
Tomlinson Mr. Robert, 119 Church road
Trafford Joseph, engnr. (j.), 18 Nelson rd
Tuke Miss E., 23 and 25 St. Annes Road west
Tunnicliffe Mr. John Henry, 11 Springfield road
Turnbull Thos. S., Esq., Woodlands, St. Andrew's Road south
Varley Rev. John William (Baptist), 119 St. Andrew's Road south
Veevers Mrs. M., Lynfield, St. Alban's rd
Venables Peter, joiner (j.), 46 Church rd
Waddington Mrs. Elizabeth, 26 St. Patrick's road
Wade Mr. Frank, St. David's Road north
Wade Mr. Richard, 43 North drive
Wainwright Mr. John, 46 St. Andrew's Road south
Walker Mr. William, Springbank, St. Annes Road east
Walker Miss Lydia, 23 Wood street
Wallace Mrs. Lucy, 27 Orchard road
Walmsley Mr. Nicholas, 38 St. Andrew's Road south
Walsh Mrs. Gertrude, Oxford road
Walsh Mr. Thos., 33 Glen Eldon road
Walton Mr. Frederick, 135 St. Andrew's Road south
Warburton William Henry, joiner (j.), Alexandra road
Ward Mr. James, 8 St. George's road
Wardle Walter, manager, Alexandra rd
Webb Mr. A. B., St. David's Road north
Wedge Mrs. Caroline, 22 St. Patrick's rd
Westall Mr. Joseph, 27 St. David's Road south
Whipp Mr. Edwd. M., 14 St. George's rd
Whitaker Mrs. Mary Ellen, 11 Victoria rd
Whitaker Mr. Richard, 13 Wood street
White Mr. John Hargreaves, 65 St. Andrew's Road south
Whitehead Mr. John Thomas, 41 Glen Eldon road
Whiteside Mr. John, St. Annes Road east
Whiteside John, out-porter, 30 St Andrew's Road south
White Mr. Richard, Headroomgate
Whitham Mr. William, 95 St. Andrew's Road south
Whittaker Mrs. J. H., St. Annes Road east
Whittaker Mr. Thomas, 33 North drive
Whittingham Mr. Wm., 28 South drive
Wilkinson Emmanuel, chip potato dealer, St. Alban's road

Willder Mrs. Margaret, 53 St. Andrew's Road south
Willacy John, plmbr. (j.), 125 Church rd
Williamson Henry, compositor, 21 St. Alban's road
Wilson Mrs. Florence May, 37 St. Andrew's Road south
Wilson Frederick, bricklayer (j.), 18 Clifton street
Wilson James, joiner (j.), Kiln House ln
Wilson Mr. Jason, St. David's Road north
Wilson Mrs. Mary, 16 St. Patrick's road
Wilson Mr. Samuel, The Mount, St. Andrew's Road south
Withers Mr. J. Nowell, Merlewood North drive. Tel. 0169
Wood Miss J., 23 St. David's Road south
Wood Mrs. Jane, 9 Victoria road
Wood Mr. John Evelyn, Longleat, Victoria road
Wood John, stoker, St. David's road
Wood Mr. William Hy., 35 North drive
Woodhead Mr. Henry, Bromley road
Worsley Thomas, house agent, 109 St. Andrew's Road south
Worswick Mr. John, 22 St. Alban's road. Tel. 0164
Worthington Mrs. Anna, 11 South drive

CLASSIFICATION OF TRADES.

Academies and Schools.

*(Marked * are Boarding Schools.*

*Banister John R., B.A., Grammar School, 19 South promenade
*Bayley Misses, 34 North promenade
*Bowker Rev. G. E., 22 St. George's rd
***Brindle Joseph Henry, B.A., Oxon., Oxford House School, South drive**
Butcher Mrs. Emma S., 21 Victoria rd
Catholic School, St. Alban's rd; Sisters of the Cross and Passion
*Cross William, F.L.S., Links, Preparatory and Commercial, 4 South drive
*Davenport James F., L.C.P., Kilgromol School, South drive
Endowed School, Church road; George Sanderson, master; Miss Annie Tebay, mistress
Farrer Mrs. Alice E., St. Alban's road
*Gardiner Miss M., 19 South promenade
*Gibb Miss Emma, 13 South promenade
*Hall Misses, 1 South promenade
*Hall & Fulstow (Misses), High School, 38 and 40 North promenade
*Hoare C. G. D., M.A., Cantab., Lawrence house, 29 and 31 South drive
***Irving Robert. H., M.R.C.P., St. Annes Collegiate School, South promenade**
*Latimer Miss Rosa, 9 South promenade
*Lowe Miss S. E., 25 South drive
*Oldfield Misses, St. Anne's Road west
*Thomson Miss Amy (boys' preparatory), 8 North promenade
Turner Miss S., 29 St. Annes Road east

Accountant.

Spring F. E., The Square

Architects and Surveyors.

England, Winstanley, & England (and valuers and civil engineers), St. Andrew's Road south. Tel. 23
Harker John Dent, A.R.I.B.A., 16 St. George's road; Tel. 29; and *Blackpool*
Muirhead Thomas, Orchard road
Wade H. & W., Orchard road
Whitaker John, The Square

Asphalters and Concretors.

Greaves Robert, Headroomgate farm
Harrop Fredk. (and landscape gardener), 43 St. Andrew's Road south

Auctioneers and Valuers.

Hughes William Henry & Sons, Sunny beach, St. Annes Road west
Wilson Ed. & Son, Crescent chambers, St. Andrew's Road south
Rushton Mrs. Elizabeth, 5 The Crescent. Tel. 0172
Sharp Theresa, The Square. Tel. 0171

Bakers.

Dennison Wm., 43 Nelson street
Riley Thos., Masonic Cafe St. Annes Road west

Banks.

Lancashire and Yorkshire Bank, Ltd. (branch), St. Annes sq; F. G. Harrop, manager
Lancaster Banking Co., Ltd. (branch) St. Annes Road west; John Wane, manager

London City and Midland Bank, Ltd., St. Annes square; (head office, 5 Threadneedle street, London); J. E. Cunliffe, manager
Manchester and County Bank, Ltd., St. Annes square; Thomas H. Halliwell, manager

Berlin Wool Dealers.

Lomas Walter, 18 St. Andrew's Road south
Adams Mrs. Alice, Garden street
Dickin and Barker, 4 The Crescent

Blacksmiths.

Pearson John, 72 Church road
Storey John, St. David's Road north

Booksellers and Stationers.

Allen John, 15 The Crescent
Henshall Harry, Orchard road
Lambert John Wm., 18 The Crescent
Leach Isaac E. (and circulating library), St. Annes Road west
Newton Charles, St. Alban's road
Smith W. H. & Son, Railway station; W. Hodgetts, manager
Spring W. H. & F. E., The Square
Verity & Co., Garden street
Wroe Mrs. A. M., St. Alban's road

Boot and Shoe Makers.

Greenhalgh Thomas, 41 Church road
Midgley Walter, 7 The Crescent
Nuttall Lawrence, 108 Church road
Smith & Richardson, Garden street
Stead & Simpson, Limited, The Square
Tomlinson Henry, 60 Church road
Trickett Arthur, 21 The Crescent
Worthington Rd., St. Annes Road west

Builders and Contractors.

Comfort Jethro S., Sydney street
Cookson James, Church road
England Stephen, Alexandra sawmills
Greaves Robert (road contractor, &c.), Headroomgate farm
Hull John, 14 Glen Eldon rd
Joyce Mark, 26 St. Alban's road
Mayson & Smith, St. Annes Road east
Rushfirth George C. & Sons, 14 St. Alban's road
Sutcliffe John, 18 St. Patrick's road

Builders' Merchants.

Lord George William, St. Patrick's road
Nuttall George, Cambridge road

Butchers.

Harrison Wm., 2 St. Andrew's Road sth
Haworth & Co., 25 The Crescent. Tel. 0180
Redfern Brothers, 1 The Crescent and Church road. Tel. 0190
Rhodes George, St. Annes Road west
Taylor George, 14 Orchard road
Travis John, Park road
Whalley Chas. (pork), 14 The Crescent

Cab, &c., Proprietors.

Green John, 42 Clifton street
Swinbourne Fritz, off St. David's Road north. Tel. 0182
Thomas George, 12 Clifton street
Whiteside Thomas, Park rd. Tel. 0186

Cabinet Makers.

Cooper John Henry (and house furnisher), 9 The Crescent
Hall John, St. Annes Road west
Hoyland W., Park road
Slee Charles William, 3a Park road
Stanworth Levi, 14 St. David's Road sth
Stanley T. & Sons (upholsterers only), 29a St. Andrew's Road south
Wilson Saml., 10 St. Andrew's Road sth

Carters.

Evans William, 36 Clifton street
Green John, 42 Clifton street

Chemists and Druggists.

Evans Frederick Jas., 26 The Crescent
Hardman James William, 1 St. Andrew's Road south
Stead Thos. A., 1 Orchard rd. Tel. 0200
Taylor J. H., The Square. Tel. 8

Chimney Sweeper.

Dawson Joseph, 3 Nelson street

China and Glass Dealers.

Boothby Edwin, 21 The Crescent
Clegg Stansfield, 23 St. Andrew's Road south
Lawson Miss Mary, The Square

Coal Merchants.

Crook Thomas (and lime agent), 9 Springfield road
Davies & Son (and coke and lime), 5 Station yard. Tel. 0163
Greaves Thomas, Station yard
Hall & Son, Station yard
Mackenzie Mrs. A. B., Station yard
St. Annes Coal Co., 6 Station yard; Frederick Culpan, manager
Warburton John, 48 St. Andrew's Road south

Wigan Coal & Iron Co., Ltd. (colliery proprietors, coal, coke, and lime producers), Station yard; Frank Helliwell, agent

Concrete Block & Flag Makers.

Turner & Brown, Limited, Stoney hill, Clifton drive

Confectioners.

Barter Miss Mary Helm, Garden street
Cain George William, The Square
Johnstone William, 4 St. Alban's road
Parkinson James, 18 Orchard road
Pearson A. & Son, 17 St. Annes Road west
Riley Thos. S., St. Annes Road west
Rushton Mrs. Elizabeth, 5 The Crescent
Royston C. M. & Co., 1 St. David's Road north
Rydings & Bromley, St. Alban's road
Sharp Mrs. Teresa, The Square
Sutcliffe Mrs. M. S., 11 The Crescent
Tootell Miss Mary Ellen, St. Annes Road west
Walker John, 3 The Crescent

Corn Merchants.

Whitaker Bros., St. Alban's road

Cycle Dealers.

Brooke Chas., 12 St. Andrew's Road sth
Croucher Wm. George, 10 Orchard road
Dawson Robert, The Arcade
Yukon Cycle Co., Garden street

Dairies and Cafes.

Fisher Henry, Orchard road
Hunter Thomas, Park road

Dentists.

Partington & Lingford, 35 St. Andrew's Road south

Drapers.

Bamford Mrs. Ann W., The Square
Clegg Thomas, 38 Church road
Cole Henry Willoughby, 6 The Crescent
Greaves John, St. Annes Road west
Greenhalgh Mrs. Mary, 7 St. Andrew's Road south
Holliday Miss Emma B., 15 St. Andrew's Road south
Hunt & Co., 27 The Crescent
Lyon Mrs. Mary, 7 Orchard road
Middleton Miss Matilda, St. Alban's rd
Mills J., The Square
Sefton F. A. & E., The Square
Smith Mrs. Mary, St. Alban's road
Sutcliffe John James, 40 St. Andrew's Road south
Walmsley H. & Son, The Square. Tel. 0196

Engineers—Electrical.

Burns F. I., 16 St. Andrew's Road south
Caw A. W., 15 Victoria road
Gilchrist & Co., Garden street

Fancy Bazaars.

Allen John, 15 The Crescent
Knowles Ignatius, 8 St. David's Road sth
Reason C. W. & Co., Garden street
Spring W. H. & F. E., The Square

Farmers.

Barrow Mrs. Elizabeth, Church road
Braithwaite Thomas, North house
Butcher Mrs. Elizebeth, Cross lane
Cartmell William Geo., Headroomgate
Cookson Mrs. Ellen, Twigg hill
Eastham John, Heyhouses
Eaves Moore, Heyhouses
Eccles John, Lytham road
Gillett George, Cross slack
Greaves Robert, Headroomgate farm
Hall Rt. (Exors. of), Headroomgate road
Jameson Thomas, Leach lodge
Kirkham Richard, Layton hawes
Singleton John, Kiln lane
Strickland William, Heyhouses
Swarbrick Thomas J., Heyhouses
Tomlinson Richard, Heyhouses
Townsend John, West end
Whiteside John, Heyhouses
Whiteside Joseph, Headroomgate
Wilkinson Richard, Heyhouses

Fire Range Dealer.

Steeden Frederick (and tile merchant), 11 St. Alban's road

Fishmongers.

Leadbetter Isaac, The Square. Tel. 11
Melling Thomas, 35 Church road
Shields & Co., 18 The Crescent. Tel. 0167
Smith & Co., Garden street. Tel. 0199

Flaggers and Tilers.

Seed Thomas, 24 Church road

Fruiterers.

Cropper Dick, St. Alban's road
Briers Mrs. M. E., Garden st. Tel. 0195
Healey Jsph., 14 St. David's Road south
Hall Peter, 13 St. Andrew's Road south. Tel. 0185
Holmes Robert, 13 and 15 Orchard road. Tel. 0188
Lewis Mrs. J., St. Andrew's Road south
Rayner Uttley, Park road
Sykes G. & Son, 37 Church road

Golf Club Maker.

Lowe Geo., 29 St. Andrew's Road south

Grocers.

Benner G. & Co. The Square. Tel. 0168
Burgons, Ltd., Garden street
Blackpool Industrial Co-operative Society, Ltd., St. Alban's road
Boyes Joseph, 41 St. Alban's road
Butterworth Miss Mary, St. Alban's rd
Clarke Mrs. Ellen, 21 Orchard road
Harrison John, 86 Church road
Harrison Wm., St. David's Road north
Jackson Robt., St. Andrew's Road south
Jolly Edward N., 46 St. Alban's road
Jones E. & Son, 23 The Crescent
Lamb Thomas, Headroomgate road
Moore John Thomas, 28 Nelson street
Ormerod R., 19 St. Andrew's Road south
Read Albert Edward, 62 Church road
Smethurst George W., 5 St. Andrew's Road south
Sudall James, 18 St. David's Road south
Taylor & Co., The Square and Park road
Townsend Mrs. Mary Jane, 48 Church rd
Wade Frank, The Square
Wilson John, 50 St. Alban's road

Hairdressers.

Main R., The Crescent and Garden st
Moorhouse George, The Square
Priestley David, 20 The Crescent and St. Alban's road

Hatter.

McCann Edwin M., 3 Park road

Hosier, &c.

Johnson Mountfort, 2 The Crescent

Hotels.

Grand Hotel, Mrs. R. J. Holloway, South promenade. Tel. 5
St. Annes Hotel, C. Braun, St. Annes road. Tel. 3
Victoria Hotel, Samuel Henry Mee, Church road

Hydropathic Establishment.

Whitehead Misses, Southdown Hydro. Tel. 0187

Ironmongers.

Boothby Edwin, 22 The Crescent
Elphick H. & Co., 17 Orchard road
Gill & Read (and builders' ironmongers), St. Annes Road west. Tel. 10
Rainford Thomas, The Square
Wilson Saml., St. Andrew's Road south

Iron and Tinplate Workers.

Anderton George, Willow bank
Ashworth John T., 31 St. David's Road south

Insurance Office.

Prudential; Thomas Turner, Read's chambers; Robt. Simpson, Church rd

Joiners and Builders.

Duckworth William, St. Alban's road
England Stephen, Alexandra Saw mills. Tel. 18
Heap John & Sons, St. Andrew's Road south
Hopwood & Sutcliffe, St. David's Road south
Joyce Mark, 26 St. Alban's road
Moore H. & J. T., St. David's road
Rawstron C., St. Andrew's Road south
Shepherd J. & Sons, Park rd. Tel. 0175
Walmsley Edward, 35 St. Andrew's Road north
Whiteslde John, St. Annes road and St. Alban's road
Wilson Samuel, St. Andrew's Road south
Woodcock William, St. David's Road north and St. George's road

Laundries.

The Fylde District Steam Laundry; T. L. Milnes, proprietor
Stanley Mrs. Mary, Clarendon road
Stansfield Mrs. R., St. Andrew's Road south

Livery Stable Proprietors.

Swinbourne F., St. David's Road north
Whiteside Thomas, Park road

Lodging House Keepers.

Adams Joseph, 43 South promenade
Ainsworth John William, 59 St. Andrew's Road south
Ashworth Mrs. Alice, 11 Park road
Ashworth Mrs. B., 46 Park road
Ashworth John, 31 St. David's Road sth
Atkinson James, 44 Wood street
Balmforth Miss Helena, St. Thomas's rd
Barlow & Pratt, 8 Richmond road
Barton Mrs. Fanny, 11 North drive
Beard Mrs. G., 43 Park road
Bennett Henry Underwood, 20 Wood st
Bilsborough Thomas, 45 and 47 South promenade
Birtwistle Mrs. Alice, 13 St. Alban's road
Blay Mrs. Emma, Victoria road
Bleasdale Geo. Hy., 52 St. Alban's road
Boothby Edwin, The Crescent
Bowker Misses, 5 Eastbank road
Bradley Mrs. Ann, 32 St. Alban's road
Bray Walter, 13 North drive
Brown Edwin, 15 Park road
Brown Mrs. Mary J., 6 Richmond road
Brown Thomas, 7 Eastbank road
Buck John D., 21 Glen Eldon road
Burkhill Miss S., 19 St Annes Road east

Burslem James, 31 South promenade
Burton Mrs. Agnes, St. Annes Road east
Cadman Mrs. Louisa, 66 St. Andrew's Road south
Cadman Mrs. Mary, 68 St. Andrew's Road south
Cartman Mrs. E., 17 North drive
Cheetham Jas. Edwd., 15 Richmond rd
Clark Mrs. E. A., 5 Wood street
Collier Mrs. Julia, 27 South drive
Cropper Mrs. Mary, 1 All Saints' road
Cross Edward, 37 St. Alban's road
Cunliffe Miss Lizzie, 36 Wood street
Dalgleish James, 30 Park road
Dawson Mrs. Alice, 33 St. Andrew's Road south
Dillon Miss Annie, 20 Glen Eldon road
Edmondson Mrs. S., 29 Sth. promenade
Ellerby Miss M., St. Annes Road east
Evans Misses, 29 St. David's Road south
Evans Mrs. Mary, 21 Wood street
Eyre Mrs. Mary, 15 South promenade
Fielding Miss Caroline, 19 Wood street
Fletcher Mrs. E., 39 St. Andrew's Road north
Gaskill and Plant, 32 South drive
Gillham John, St. Andrew's Road south
Gooden Mrs. Ann, 1 Richmond road
Greenwood Mrs. Christiana, 4 Wood st
Greenwood Mrs. Sarah, 40 St. Albans rd
Grimshaw Ernest, 11 Richmond road
Grindrod Miss Martha, 14 Wood street
Halliday Mrs. Ann, Park road
Hampson John, 19 North drive
Halstead Mrs. Hannah, 7 Wood street
Hargreaves Heber, 33 South promenade
Hargreaves John, 23 St. Andrew's Road north
Hargreaves Robert, 41 St. Andrew's Road north
Harling Robert, 11 St. Alban's road
Harris Mrs. Mary, 33 South drive
Harris William, 39 Wood street
Harrison Mrs. Ann, 19 St. David's Road south
Harrison Miss Elizabeth, St. Annes Road east
Harrop Fred., 43 St. Andrew's Road south
Haslewood Mrs. Janet, 25 St. Alban's rd
Hepwell Mrs. Amelia, 41 St. Andrew's Road south
Heys Misses E. A. and M. E., 16 Orchard road
Hibberson Joseph Robert, 29 St. Andrew's Road north
Howarth Misses, 39 South promenade
Huddlestone Miss Phœbe, 27 South promenade
Hull Mrs. Mary, 25 St. David's Road south
Hunter Thomas, Park road
Jackson Mrs. Letitia, 5 St. Patrick's rd
Jackson William, 28 Park road
Jeffreys Thomas, 15 Eastbank road
Jennings Edwin B., 11 South promenade
Jones Mrs. Mary, 1 St. Patrick's road
Kay Joseph, 55 Park road
Kenyon Mrs. Hannah, 27 Wood street
Knight Mrs. Bessie, 3 All Saints' road
Knowles Miss Jane, St. David's Road south
Kyle Mrs. Ellen, St. Annes Road east
Landolt Fridolin, St. Andrew's Road south
Lomax Mrs. Betsy, 20 North promenade
Lowe Miss Charlotte, 17 South promenade
Lowe Geo., 29 St. Andrew's Road south
McNamara Francis, 35 South drive
Mayson Albert, 16 Wood street
Mercer John James, 71 St. Andrew's Road south
Monnington Miss P., 25 Wood street
Moore Mrs. Sarah, 13 Richmond road
Moorhouse & Platt, 29 St. Alban's road
Murch Miss M. H., 45 Glen Eldon road
Newton Miss Annie, 43 Park road
Nicholson Thomas Menzies, 3 Eastbank road
Nuttall James, 10 St. Alban's road
Ogden Mrs. Nellie, 30 St. Alban's road
Ormerod Joseph, 11 Eastbank road
Palmer Miss Emily R., 2 Richmond rd
Parry David E., 32 Park road
Pass Miss Sarah, 30 South drive
Pearson Miss Rosamond, 21 St. Annes Road east
Pennington John E., 9 South drive
Perkins Misses, 40 Wood street
Pickup James, 38 St. Alban's road
Place Jas., 25 St. Andrew's Road north
Poole Mrs. Elizabeth, 13 Eastbank rd
Poole William T., 9 Eastbank road
Priestley Mrs. Eliz., 44 St. Alban's road
Pye Mrs. Elizabeth, 36 Park road
Race Miss Annie, 21 South drive
Rainford John, St. Alban's road
Rigby Miss Annie, 37 South promenade
Rogers Walter, 33 St. David's Road south
Rotherham Mrs. Elizabeth Annie, 12 St. Alban's road
Sandy and Allen, 25 South promenade
Sayers Miss Frances, 21 Park road
Sellers Mrs. Sarah Jane, St. Andrew's Road east
Singleton Benjamin, 27 St. Andrew's Road north
Sinkinson and Wardle, 35 St. Alban's rd
Smith John, Oxford avenue
Smith Miss Emma, 69 St. Andrew's Road south
Smith Mrs. Minnie, 11 Wood street
Smith John, 10 Wood street
Snowden Mrs. M., 37 St. Andrew's Road north
Steeden Mrs. Eliza, 11 St. Alban's rd
Stonex John Edward, 10 Richmond rd

Sumner George, 5 South promenade
Tattersall John Henry, 19 St. Alban's rd
Taylor John, 11 St. Patrick's road
Thompson Mrs. Mary Caroline, 31 St. Andrew's Road north
Thorpe Miss Eliz. Ellen, 8 South drive
Tunnicliffe Mrs. Emma, 35 South promenade
Wade Mrs. Annie, 57 St. Andrew's Road south
Walmsley and Hollows, 56 St. Andrew's road
Warburton Charles Ingham, 61 St. Andrew's Road north
Wedge Misses, 3 South promenade
Whalley Mrs. Margaret, 21 South promenade
Whitaker Robert, 8 Wood street
White Miss, Park road
Whiteside William, 17 St. Andrew's Road south
Whittaker and Hevey (Misses), 23 South drive
Whitworth James, 50 Wood street
Wild Miss A., 4 St. David's Road south
Wilson Miss Martha, 38 Park road
Witham James C., 15 North drive
Woodcock Mrs. Martha, 4 Richmond rd
Woodcock Mrs. Thomasine, St. George's road
Wright Mrs. Laura, 41 South promenade
Wright Robert, 3 Richmond road

Milliners and Dressmakers.

Blackbourne Mrs. M. A., 17 The Crescent
Boast John William, 16 The Crescent
Butt Mrs. Jane A., 9 Richmond road
Dawson Miss Tirzah, 10 St. David's Road south
Horne Charles, 11 Orchard road
Mills J., The Square
Pitchford Miss A., 35 Church road
Thorpe Miss L., Orchard road
Turnbull Miss Isabella, 11 St. Andrew's Road south
Walmsley Henry & Son, The Square
Whitaker & Gill, 5 Orchard road
Wood Miss H. E., The Square

Mineral Water Manufacturers.

St. Annes Table Water Co., St. David's Road south; Geo. Openshaw, manager
Tattersall Bros., Stanley road

Monumental Masons.

Dawson Christopher, St. Alban's road
Rushfirth George C. & Sons, 14 St. Alban's road

Musical Instrument Dealer.

Mitchell Frank, 1 Park road

Music Professors.

Continental Conservatoire of Music, 7 South drive; Herr Wilhelm Behre, proprietor
Thompson Jas., 89 St. Andrew's Road sth

Newspaper.

St. Annes Express (Friday); W. H. & F. E. Spring, proprietors, The Square

Oil Merchants.

Boothby Edwin, 22 The Crescent
Richardson Thomas, St. Alban's road

Painters.

Ashworth Ebenezer, St. Annes Road east
Campbell W., 16 St. Andrew's Road sth
Heywood Edwin S., 5 Park road
Matthews & Ratcliffe, St. Andrew's road
Oldfield John Fredk., 12 Orchard road
Pearson John (and artists' colourman), The Crescent
Sykes Walter & Co., St. Alban's road
Woodcock John, R.P.C., 8 Orchard rd

Photographers.

Howie John, Orchard road
Wiggins Albert, 3 Orchard road

Physicians and Surgeons.

Booth Fredk., M.D. (medical officer of health), St. Annes Road west. Tel. 0194
Clarke Robert Morrison, M.B., B.Ch., B.A.O., St. Annes Road east
Drummond Edward, M.D., 15 St. Annes Road east
Elliott A. Campbell, M.B., C.M., Cranford, North drive
Fernyhough Samuel, M.D., L.D.S., 37 North drive
Joynson Gerald George, M.R.C.S.Eng., L.R.C.P., London, Melvin, South drive. Tel. 0197
Knight Ernest, M.B., London, M.R.C.S., L.R.C.P., Glengarth, St. Annes Road west Tel. 24
Kershaw John, 44 St. Andrew's Road sth
O'Connor Joseph, M.D., M.A.O., L.R.C.S., Eng., L.M., South drive. Tel. 0198
Staley John C., L.R.C.P., St. Andrew's Road south. Tel. 14
Swainson John A., L.R.C.P., St. George's road

Plasterers.

Gillett & Sutton, Kiln House lane and Nelson street
Miller Jacob, 97 Church road
Parry Daniel, 71 St. Andrew's Road nth
Walmsley N., 38 St. Andrew's Road south
Witt James, 8 St. Patrick's road

Plumbers.

Appleton S., St. Andrew's Road north
Duckworth John, 24 St. Andrew's Road south
Hudson George Daniel, St. Alban's road
Read Walter, 4 St. Andrew's Road south
Smith Bradley Pass, 28 The Crescent
Warbrick Robert H., 18 Wood street
Woodcock John, R.P.C., 8 Orchard road

Printers.

Spring W. H. & F. E., The Square Tel. 0192

Registry Office for Servants.

Jolly Mrs. Jane, 46 St. Alban's road

Riding Schools.

Lillie Miss Beatrice, St. David's road
Swinbourne Fritz, off St. David's Road north. Tel. 0182

Saddlers.

Smith Edward, 44 Nelson street
Towler William, Park road, and at *Lytham*

Slaters and Contractors.

Lord George William, St. Patrick's road.
Pearson Thomas, 38 Nelson street

Slate Merchants.

Lord George William, St. Patrick's road

Solicitors.

Dean and Waterhouse, Orchard road
Higson John William, St. Andrew's Road south
Law Herbert and Walter, The Square
Markland (T. W.) and Whitehead, Read's chambers
Whittingham Wm., Post Office chambrs

Tailors and Drapers.

Dandy and Callow, 20 Orchard road
Mather Roger, 16 St. David's Road south
Pendlebury Thomas, 24 The Crescent
Rawson Bros., St. Andrew's Road south
Wainhouse Joseph, 38 Clifton street

Tea Dealers.

Burgons, Ltd., Garden street
Howarth & Co., 19 The Crescent

Tobacconists.

Main Robert, The Crescent and Garden street
Moorhouse George, The Square
Priestley David, 20 The Crescent
Stretton John, 10 The Crescent

Watchmakers and Jewellers.

Musgrave Charles, Park road
Nuttall Richard, 6 St. Andrew's Road south
Stead Clifford, 9 Orchard road

Window Cleaners.

St. Annes and District Window Cleaning Co., 70 Clifton street; Harry Taylor, manager

Wine and Spirit Merchants.

Cunningham & T. & W. Thwaites, Ltd., The Crescent

BLACKPOOL.

This delightful and celebrated watering-place is situate on the coast of the Irish Sea, 9 miles W.N.W. from Kirkham, and 18 miles from Preston, and as a sea-bathing place is decidedly one of the most eligible and popular in England. The air is pure and bracing, and there is a solid plain of smooth and elastic sand half-a-mile in breadth at the reflux of the tide, while on its flux it washes the foot of the fine promenade, bringing health and strength on its wings to enliven and invigorate the invalid. Amongst the many improvements lately effected, one of the most important is the scheme for the improvement of the North Shore, by which Blackpool possesses the finest sea promenade in the world. The three terraces formed provides further promenading space for many thousands of visitors. Since the opening of a branch railway to the Preston and Wyre line in 1846, and subsequently a direct line to Lytham, Blackpool has progressed amazingly, especially within recent years, when its population has advanced to 48,000, or more than double the number of nine years ago. It was incorporated January 21st, 1876, and the borough was greatly extended in 1878, when the greatest portion of Marton was annexed. The borough is governed by a mayor, twelve aldermen, and 36 councillors. There are six wards, viz.: Claremont, Talbot, Bank Hey, Brunswick, Foxhall, and Waterloo. Blackpool is in the Fylde Union, and, under the Local Government Act of 1894, returns 16 members to the Board of Guardians. Blackpool having been without efficient accommodation for its corporate officials, a new *Town Hall* has been built on a site bounded by Talbot Square, Market Street, Town Hall Street, and Lytham Street. The architects were Messrs. Potts, Son, & Pickup, of Bolton.

On the 17th August, 1898, a separate Commission of the Peace was granted for the borough, and the first sitting of the bench took place on the 7th September, 1899.

The formation of a *School Board* took place in June, 1899, and since then, in order to meet the pressing need for more accommodation, a new school, the foundation stone of which was laid September, 1900, is being built at Revoe.

A new *Fire Station*, with houses for firemen, &c., is in course of erection in Albert Road. The foundation stone was laid on 26th October, 1900, by Alderman Fish. The building replaces the old structure in Hall Street, and the estimated cost of building is £7,500.

The *Blackpool Wainwright Conservative Club, Limited*, was promoted for the purpose of erecting a new Club in Victoria Street, with a frontage of 74 feet, as a memorial to the late H. H. Wainwright, Esq. The building was completed and opened during 1899, and contains well-appointed billiard, card, and news rooms. Mr. W. H. Fox, secretary.

The *Liberal Club* has also been built in Victoria Street, the foundation stone of which was laid in March, 1898, by Earl Carrington, and which was completed and opened during the year 1899.

The *Borough Police Force* was established 1st July, 1887, and is composed of one chief constable, three inspectors, ten sergeants, and

61 constables. The Police Station is a commodious one, erected in South King Street, May 29th, 1893.

A *County Court* is held in the Court House, South King Street, on alternate Wednesdays. His Honour Judge Coventry is judge, and H. I. Parry, Esq., registrar.

A *Masonic Hall*, situate in Adelaide Street, was opened on the 23rd September, 1899, the foundation stone having been laid by Lord Skelmersdale on the 7th May, 1898. It is used for holding Masonic meetings, and also for a club. Mr. T. Sankey, hon. secretary.

By the passing of the Reform Act, 1885, Blackpool has been constituted the head, and gives its name, to a parliamentary division of the County of Lancaster, and is entitled to return one member to Parliament. The present member is H. W. Worsley-Taylor, K.C. The population of Blackpool in 1801 was 473; 1831, 943; 1861, 3,907; 1881, 14,229; and 1891, 23,846; and at present (1901) estimated at 48,000. The area of the borough is 3,495a. 3r. 29p., and, inclusive of the foreshore, it is 4,243a. 3r. 29p. The rateable value of the borough is about £387,000.

The town is supplied with water by the Fylde Water Board, who purchased the works from the Fylde Waterworks Company. The Fylde Water Board consists of 15 members elected by the following constituent authorities, viz., 7 by the Blackpool Corporation, 3 by the Fleetwood Urban District Council, 3 by the Lytham Urban District Council, and 2 by the St. Annes-on-the-Sea Urban District Council. The transfer of the undertaking took place on August 31st, 1899. The supply of water is obtained by gravitation from Barnacre and Grizedale Moors, and, in addition to the above towns, mains are laid to nearly every village in the Fylde district, and to many villages in the Garstang district. The temporary offices of the Board are at 34 Victoria Street, Blackpool. T. Loftos, solicitor and clerk; W. Wearing, engineer; C. Arthur, superintendent and accountant.

The town was first lighted with *gas* in 1852. The works, which belong to the Corporation, are situate in Princess Street, and cost up to the present time £144,516. There are two holders, and the consumption of gas amounts to 342,000,000 cubic feet per year. The number of public lamps is about 2,000 and there are 73 miles of gas mains and 11,388 consumers. The gas is sold to consumers at 2s. 4d. per 1,000 cubic feet with free meter, free grills, and free burners. Mr. John Chew, engineer.

The first column of the *North Pier* was laid in 1862, and the pier was opened the following year. It has recently undergone most extensive improvements. The length of the pier proper is 470 yards, and the steamer jetty 100 yards, giving a full total of 570 yards. On the west wing is the Indian Pavilion, a beautiful piece of architecture, 130 feet by 90 feet, where close upon 2,000 people can be accommodated. On the south wing are the band stand, refreshment rooms, lavatories, &c., while on the roofs of the buildings are promenades, whence may be obtained commanding views of the town and coast. Provision is made at the pier head to enable passengers to embark and disembark at any stage of the tide.

The *Central Pier* was built by Laidlow and Sons, of Glasgow, and opened for promenading and steamboat traffic in 1863. The promen-

ading part is 1,100 feet long, and the steamboat landing 400 feet. During the last few years the Central Pier has been very much improved by the erection of a centre dancing platform, 380 feet long by 153 feet wide. Another 8,000 feet of dancing space is provided at the Pier Head. The Low-water Jetty has also been extended 200 yards further out to sea.

The *Victoria Pier*, South Shore, was opened in 1893. It is situated at the extreme end of the South Shore promenade, and is largely patronised by the great number of visitors and residents in this rapidly extending district. The pier has an imposing entrance 86 feet wide, and a fine pavilion occupies the centre, which will accommodate about 3,000 people.

The *Grand Theatre and Opera House*, Church Street, was erected by Mr. T. Sergenson in 1894, from a design by Mr. Frank Matcham, of London. The entrance is of commanding appearance, and the interior is superbly decorated. There are three tiers, with several boxes; and on each floor handsome refreshment buffets have been provided, the whole being illuminated with the electric light. *Her Majesty's Opera House*, adjoining the Winter Gardens, is one of the prettiest theatres in the United Kingdom. It was opened in June, 1889.

The *Winter Gardens*, in Church Street, were opened in 1878, and recently vast extensions and improvements have been carried out. Here is a pavilion 133 feet 6 inches by 72 feet 2 inches. By a simple arrangement the whole pavilion and promenade may be transposed into one vast hall, in which 10,000 people can view the stage at one time; and a magnificent new ballroom, the Empress, 189 feet by 110 feet, and oriental lounge, have been erected on the site of the old skating rink and adjoining ground.

The *Royal Palace Gardens*, formerly Raikes Hall, one of the oldest pleasure resorts in the town, is now being broken up and converted into valuable building sites.

The *Blackpool Tower* was opened on Whit-Monday, 1894, the cost of its erection being £200,000. The base of the Tower forms the circus, and here there is seating accommodation for over 5,000 persons. The first main floor is 55ft. from the ground, and this large area is entirely covered in. Broad flights of steps lead to it from the entrance hall, while two small lifts are also constantly ascending to this floor. From the staircases also the platform, 85ft. from the ground, can be reached. This is laid out as a pleasure ground, and forms a popular lounge and promenade, as there is accommodation on it for several thousand people at one time. The elevators to the top of the Tower start from the 55ft. platform, and the main balcony at which the passengers by the lifts arrive is formed at a level of 380ft. above the ground. The area of this height is 44ft square. The platform to which the cars ascend is entirely covered in. From this 380ft. platform access is gained by two staircases to two open-air platforms above, respectively 400ft. and 420ft. from the ground. A spiral staircase leads to the higher platforms, and finally there is an iron ladder to the "crow's nest," which is over 500ft. from the ground, and 550ft. from the sea level.

The *Alhambra* is one of the latest additions to the many places of amusement erected in Blackpool within recent years. It was built in

1899, and occupies a commanding position on the Promenade. The building comprises theatre, a circus (one level of which will accommodate 1,200 spectators), a ball-room which will hold 3,500 persons, a grotto, restaurant, and many other attractions. The *Blackpool Hippodrome*, late the Empire Palace of Varieties, situate in Church Street, was erected in 1895, and is replete with all modern improvements.

The *Gigantic Wheel*, one of the most recent attractions, is situated close to the Winter Gardens, and forms a conspicuous object, being easily discernible from all parts of the surrounding country. It was opened in August, 1896, the cost of its erection being £46,000. The wheel is 250 feet high, with a diameter of 200 feet, and weighs over 1,000 tons. Thirty saloon cars are attached, the whole capable of accommodating 1,000 passenger per trip.

In 1864 a lifeboat was stationed here, and is kept in a neat building on the Lytham Road. A new lifeboat, presented by Queen Victoria, was launched on September 29th, 1885. The new boat is named the Samuel Fletcher.

The *Public Library* occupies a commodious buildng in Market Street. It was established 1880, and is an institution deservedly appreciated. Branch reading-rooms, with book delivery stations, have been established in Lytham Road, South Shore, and Marton. The total number of volumes in the Library is 14,000. There is a fine reading room, supplied with all the leading papers and magazines, which is free to residents and visitors alike. Miss Kate Lewtas. librarian.

An *Infirmary* or Hospital had, for a length of time, been amongst the most pressing wants for Blackpool and district, and this has been supplied by the erection of an institution of this nature in Whitegate Lane. Two new wings were added to the building in 1898, and the accommodation greatly increased. At the same time the institution received the name of the *Victoria Hospital* by the consent of her late Majesty. Mr. T. Loftos, hon. secretary; Miss Annie Peel, matron.

An *Orphanage* is shortly to be established here. For this purpose the late Miss Sarah Massey has bequeathed the sum of £3,000, but before further steps be taken with the erection of the building the funds are expected to be considerably augmented.

The *Blackpool Sanatorium* is situated in New Road, and was established for the treatment of infectious diseases in the borough. It contains 20 beds and four cots. A. Jasper Anderson, M.A., M.B., medical superintendent; Miss Cain, matron.

By the *Blackpool Electric Lighting Order, 1890*, powers were granted to the Corporation to lay down works for the supply of electricity from a central station, the original designs being by Mr. Robert Hammond, M.I.E.E., of London. The works are situated in West Caroline Street. They have recently been extended from plans designed by the Engineer, and contain 11 engines with a total indicated horse power of 4,100, these being worked by 12 boilers, each with a capacity of 140lbs. working pressure to the square inch. The town is one of the best lighted in England, there being 282 arc lamps and 290 incandescent lamps for public lighting. There are 80

miles of mains, and the total number of consumers is 900. Mr. Robert C. Quin is engineer.

The *Electric Street Tramway* was opened 29th September, 1885. It extends the whole length of the foreshore and promenade, and also has a separate track in Lytham Road, making two miles of single track and one mile of double. A new line now in course of formation will make a circular route, which extends round the outside edges of the borough, thus rendering every portion of the town easy of access. Corresponding additions are also being made at the tramsheds in order to accommodate the large number of extra cars, &c. The generators are situated at the electrical works, and the tramshed in Blundell Street. Mr. R. C. Quinn, engineer, and Mr. John Lancaster, manager.

The *Blackpool, St. Annes, and Lytham Tramways Co.* opened their service to St. Annes, July 27th, 1896, and the whole length to Lytham was completed and opened February 21st, 1898. This service, running along the coast, renders these districts easy of access. The service is worked by 16 gas motor cars, and Mr. L. Slattery is general manager. During the last Session in Parliament powers were applied for and granted for the conversion of the line for electrical traction. A *New Tramway* to Fleetwood was completed and opened in 1898. It passes along the coast through Cleveleys, Rossall, and Thornton. By this route a new and pleasant district is opened up, and a speedy service secured between the two places. The system adopted is the overhead electric one, with generating station at Bispham, and the manager and secretary is Mr. John Cameron.

St. John's Church is a handsome Gothic structure, rebuilt in 1878, on the site of the old edifice, which was erected in 1821. The designs were supplied by Messrs. Garlick, Park, & Sykes, of Preston, and the cost of erection was about £12,000. The tower, 139 feet in height, contains a peal of eight bells. There are 1,223 sittings, of which 447 are free. The benefice is a vicarage of the annual value of about £900, in the patronage of five trustees, and held by the Rev. Norman S. Jeffrey, M.A.

All Saints' Church, situated in Palatine Road, is an iron structure, built as a chapel-of-ease to St. John's, and was opened February 15th, 1898. It will accommodate about 500 persons. An offer has been made by the Rev. N. S. Jeffrey, M.A., to give up £1,000 of endowment towards it when a permanent church is erected. Rev. T. H. Ethell, curate-in-charge.

Christ Church, off Talbot Road, is in the Decorated Gothic style of architecture, and was erected in 1870, from the designs of Messrs. J. M. & H. Taylor, at a cost of £6,500. As a memorial to the late Mr. H. H. Wainwright, two beautiful stained-glass windows have been placed in this church, the east window being given by the late Mrs. Howard, and one in the transept by the congregation. It contains 1,350 sittings, of which 250 are free. The benefice is a vicarage of the annual value of £500, in the patronage of five trustees, and held by the Rev. Job Edwards.

St. Paul's Church, Warbreck Road, is a handsome stone structure, in the Perpendicular style of architecture, from the designs of Messrs. Garlick & Sykes, and built at a cost of £8,000. It was consecreted by the Bishop of Manchester, July 18th, 1899. There are

850 sittings, of which 230 are free. The benefice is a vicarage of the annual value of £250, in the patronage of five trustees, and held by the Rev. R. Lavers Kemp, B.A.

Holy Trinity Church, South Shore, was built in 1837. It was pulled down and rebuilt in two sections in 1889 and 1894. It is in the late Decorated Gothic style of architecture, from the designs of Mr. R. K. Freeman. It contains 1,066 sittings, 250 of which are free. The benefice is a vicarage worth £306, in the patronage of Lady Drummond, and held by the Rev. S. Y. B. Bradshaw. Service is also held in *St. Peter's Mission Church*, Revoe, and *St. Martin's Mission Church*, Marton.

The *Catholic Church*, Talbot Road, is a beautiful Gothic structure, from a design by Pugin, and was erected originally in 1857 at the expense of the late Miss Tempest, of Broughton Hall, Yorkshire. It has now been enlarged, from a design by Pugin and Pugin, to accommodate more in the new than in the old portion, forming a structure unique in character, surpassed by few or none of the churches of the North. The church was re-opened on Trinity Sunday, 1895, by Dr. Whiteside, Bishop of Liverpool. Very fine new Stations of the Cross have recently been placed in the church, and the building is now lighted by electricity. New schools have been erected, and will accommodate about 370 children. The church is dedicated to the Sacred Hearts of Jesus and Mary, and is now under the pastoral care of the Revs. James Fanning, Thomas Mc.Mullen, and Bernard Huson, S.J.

St. Cuthbert's Catholic Church, Lytham Road, South Shore is a handsome structure, from designs by the late Mr. James O'Byrne, of Liverpool. The foundation stone was laid on May 19th, 1889, and the church was opened on June 22nd, 1890. Several important improvements were made in 1895, including the erection of a new High Altar, by Boulton, of Cheltenham, and designed by Mr. P. P. Pugin. The reredos is of Bere stone, whilst the altar, super altar, and canopy are of alabaster. The sanctuary was enlarged and the old rails were superseded by a combination of alabaster, and marble pillars. The cost of the alterations was £1,500. A large rose window of stained glass, by Mayer, of Munich, is fixed before the High Altar, and a smaller one is placed before the Lady Altar. The mission was first established in 1880, when a school-chapel was erected. Revs. Edward Lupton and Martin Duffy, pastors.

The *Nonconformists* have several spacious chapels in the town. The *Congregationalists* have chapels in Victoria Street and Alexandra Road, the former under the pastoral care of the Rev. W. Evans, and the latter under that of the Rev. A. T. Hogg. A new church built of stone is now in course of erection, and is situate in Warley Road. The *Baptist Chapel* is in Abingdon Street. A *Wesleyan Chapel* was built in Moore Street, South Shore, in 1889. It is a handsome Gothic structure, and will seat 725 persons. The cost of erection was £4,300, exclusive of site, which was presented by Joshua Barber, Esq., of Blackpool. This body have also chapels in Bank Hey Street, South Shore, Dickson Road, and Grosvenor Street. *The United Methodists* have a chapel in Adelaide Street (Rev. J. Balmer, minister), and another in Shaw Road, South Shore, of which the Rev. Thomas Ash-

croft is minister; and the *Primitive Methodists* have a chapel in Chapel Street. The *Unitarian Chapel*, Banks Street, was opened 1st August, 1883, and is a neat Gothic building which cost £2,924. It will seat 290 persons. The *New Jerusalem Church* is situate in Stanley Road, the *Salvation Army Barracks* in Lytham Street, and the *Jewish Synagogue* in Springfield Road.

BLACKPOOL CORPORATION (1900-1901).

T. H. Smith, Esq., Mayor.

Aldermen—John Hodgson, R. B. Mather (Claremont Ward); G. C. Kingsbury, Fredk. Nickson (Talbot Ward); T. H. Smith, John Grime (Bank Hey Ward); John Bickerstaffe, Joseph Heap (Brunswick Ward); Thomas Bickerstaffe, James Ward (Foxhall Ward); James Fish, Joseph Brodie (Waterloo Ward).

Councillors.

Claremont Ward (1,327 burgesses)—Jas. Bibby, Joseph Goulden, Joseph Revill, Jas. Dewhurst, John Edward Lucas.

Talbot Ward (2,038 burgesses)—M. G. Wilde, John Collins, James Battersby, Wm. Challoner, John Whiteside, C. W. Callis.

Bank Hey Ward (559 burgesses)—Richd. Tomlinson, J. R. Gath, J. W. Scholes, James Heyes, W. H. Cocker, William Hy. Broadhead.

Brunswick Ward (1,348 burgesses)—A. Iredale, F. Ash, Robert Bridge, S. Hill, Samuel Butterworth, Robert Morgan.

Foxhall Ward (2,351 burgesses)—G. Blundell, John Laurie, Jas. Holden, Wm. Cartledge, James Bamber, Henry Brown.

Waterloo Ward (1,036 burgesses)—J. L. Smith, John Hall, G. F. Pagnam, Wm. Butcher, Thomas Catterall, James Howarth.

Officers of the Corporation.

Town Clerk and Clerk of the Burial Board: Thomas Loftos, Esq. *Deputy Town Clerk*: W. E. Stevens. *Assistant Solicitor*: J. W. Percy Loftos. *Chief Clerk*: Arthur S. Wright

Borough Treasurer: W. Bateson, Esq. *Cashier and Assistant Overseer*: John Barrow. *Collectors and Assistant Overseers*: J. Swarbrick, J. H. R. Coleman, W. Pilling, W. Riley. *Collector*: F. Mather. *Chief Clerk*: R. B. Corbishley.

Borough Surveyor: J. S. Brodie, Esq. *Assistant Borough Surveyor*: A. R. Carter. *Building Inspector*: N. Cardwell

Medical Officer of Health: Alfred Jasper Anderson, M.A., M.B., Oxon., D.P.H., Cantab. *Inspectors of Nuisances*: Clement Hope and Fred Berry. *Scavenging Inspector*: Luke Green

Gas Engineer: John Chew. *Assistant Gas Engineer*: W. Chew.

Electrical and Tramway Engineer: R. C. Quin. *Assistant*: J. W. Speight.

Chief Constable and Inspector of Weights and Measures: John C. Derham

Veterinary Inspector: Michael T. Giblin

Police Surgeon: T. W. Butcher, M.B.

Superintendent of Fire Brigade: Henry Sharrock

Librarian Free Public Library: Miss Kate Lewtas

Registrar Borough Cemetery: John Wray

Tramways Manager: John Lancaster

Advertising Manager: Chas. Noden

Assistant Secretary Technical Instruction Committee: G. R. Mills

Matron Infectious Diseases Hospital: Miss M. Cain

Markets Inspector: Henry Harrison

Elective Auditors: Saml. Bancroft, W. H. Fox

Mayors Attendant: E. Unsworth

Borough Magistrates.—T. H. Smith (Mayor), William Henry Cocker, James Fish, Wm. Hardman, Henry Fisher, Henry Buckley, Joseph Heap, R. B. Mather, James Cardwell, Lawson Whittaker, James Ward, Alfred Edward Ascroft, W. A. Bamber, A. H. Dolsman, T. Donnelly, J. P. Dixon, A. P. Firth, E. Leigh, E. Fletcher, H. Riding, Richard Seed, I. Wilde, and G. C. Kingsbury, Esqrs.; *Clerk*, W. J. Dickson

Public Buildings & Institutions.

Alhambra, Promenade; C. V. Haworth, managing director; R. Bownass, sec
Arnold House Bowling Club, Lytham road S. S.; F. H. Richardson, hon. secretary
Blackpool Borough Cemetery, New road; John Wray, registrar
Blackpool Wainwright Conservative Club, Victoria st; W. H. Fox, sec.
Blackpool Liberal Club, Victoria street; M. G. Wilde, secretary
Blackpool Corporation Electric Works, Blundell street; R. C. Quin, engineer
Blackpool and Fleetwood Tramroad Co., 19 Dickson road; John Cameron, sec.
Blackpool Corporation Tramways, Blundell street; John Lancaster, manager
Blackpool, St. Annes, and Lytham Tramways; Lewis Slattery, manager
Blackpool Tower, Central beach; G. H. Harrop, manager; Rt. Parker, sec.
Blackpool Hippodrome, Church street; C. V. Haworth, managing director
Blackpool Gigantic Wheel; W. S. Farnell, secretary
Blackpool Pier Co. (North Pier); James Walker, secretary
Blackpool Central Pier; R. Bickerstaffe, manager
Blackpool South Shore Pier and Pavilion Co., Limited; G. Roberts, secretary
Blackpool Victoria Hospital, Whitegate lane; Thomas Loftos, hon. sec.; Miss A. Peel, matron
Blackpool School Board; offices, Town Hall street; R. Bowman, secretary
Blackpool Sanatorium, New road; Miss Cain, matron
Blackpool and Garstang Electric Light Railway Co., Limited, 5 Clifton st; H. P. May, solicitor
Blackpool Brickmakers' Exchange, 17 Birley street; John Lowes, manager and secretary
Blackpool Industrial Co-operative Society, Albert road; J. P. Stopford, sec.
Blackpool Property and Investment Co., Limited; T. Blane, sec., 30 Birley st
Blackpool Land, Building, and Hotel Co., Ltd.; T. Blane, sec., 30 Birley st
Blackpool Property Owners' Association; D. Dickinson, sec., Coronation street
Blackpool and Fylde District Institute of Auctioneers and Valuers; John Taylor, secretary, 67 Church street
Blackpool and Fylde District Licensed Victuallers' Association, Empress buildings, Church street; W. H. Pollard, secretary
Borough Magistrates' Clerk; W. J. Dickson, 102 Church street
Burial Board; T. Loftos, clerk, Town Hall
Conservative Registration Association, Victoria street; W. H. Fox, sec.
County Court Office, Clifton street; Hy. I. Parry, registrar
Duke of Lancaster's Yeomanry Depôt, 91 Church street; Sergt.-Major Allerton
Fire Brigade Station; H. Sharrock, supt.
Foxton Dispensary, 3 Clifton street; H. P. May, secretary
Free Library and Reading Room, Market street; Miss K. Lewtas, librarian; branch, Lytham road, S. S.
Fylde Medical Society; Dr. Molloy, hon. sec., 3 Brighton parade
Fylde Water Board, Victoria street; C. Arthur, accountant
Gas Works, Princess street; John Chew, engineer
Grand Theatre and Opera House, Church street; T. Sergenson, proprietor
Her Majesty's Opera House, Church street; J. R. Huddleston, manager
Lancashire (5th) Artillery Volunteers, Yorkshire street; Lieut.-Col. Hunt
Liberal Registration Office, Sefton street; J. M. Horne, agent
Lifeboat House, Lytham road; J. W. Smith, hon. sec.
Marton Institute; N. Payne, secretary
Masonic Hall, Adelaide street; Thomas Sankey, secretary
Masonic Hall, Waterloo road, S. S.; H. Haworth, secretary
Post Office, Coronation street; John Haynes, postmaster
Post Office, Waterloo road, S. S.; Eli Tomlinson, postmaster
Registrar of Births, Deaths, and Marriages; Thos. Dixon, 24 Regent road
Rescue Home for Girls, 4 New road; Miss Gardner, matron
R.S.P.C.A.; J. Walter, secretary, Old Bank chambers
South Shore District Club, 28 Church street, S. S.; D. Dickinson, hon. sec.
South Shore Social Club, 15 Rawcliffe street, S. S.; W. Fletcher, hon. sec.
Technical School; T. Loftos, secretary
Stamp Distributor; William Wildman, Birley street
Surrogate; Rev. N. S. Jeffrey, 6 Regent street
Surveyor of Taxes Office, 2 Birley street; John B. O'Hanlon
Tax Office, 27 Birley street; George O. Caswell, collector
Working Men's Club, 67 Church street; J. Ellis, secretary
Y.M.C.A. Seaside Home, 54 Charnley road; Mrs. Parker, manageress
Y.W.C.A., Church street

POST OFFICE, CORONATION STREET, BLACKPOOL.

JOHN HAYNES, POSTMASTER.

BRANCH OFFICES.—North Shore, Foxhall Road, South Shore, Talbot Road, Great Marton, Revoe, Lytham Road, Buchanan Street, New Road, Station Terrace, Dickinson Road, and Lytham Road South.

PILLAR AND WALL BOXES.—Crystal Terrace, Imperial Terrace, Central Station, Talbot Square, Withnell Road, Albert Street, Raikes Hill, Whitegate Lane, Arnold House, King Street, Little Marton, Revoe, New Road, Manchester Terrace, Lytham Road, Beech Street, Brunswick Street, Carlton Street, Cookson Street, Dean Street, South Shore, Warley Road, Marton Moss, Hornby Road, Belmont Avenue, Dickinson Road, Blowing Sands, Benson Lane, Waterloo Road, Buchanan Street, Gorton Street, Metropole Buildings, and New Road.

DESPATCH OF MAILS.	*Box closes.*	*With extra ½d. Stamp.*
London, Liverpool, Manchester, and all parts	7 0 a.m.	
Bolton	8 40 a.m.	
London and South and all parts	10 0 a.m.	
Preston, East Lancashire, and Bolton	11 10 a.m.	
Fleetwood	12 30 p.m.	
Manchester, Birmingham, Bolton, South-West of England, Preston, Liverpool and Carlisle	1 15 p.m.	
Liverpool, Preston, Penrith, Eastern and Southern Counties, South Wales	2 10 p.m.	
Manchester District	2 40 p.m.	
Fleetwood	4 10 p.m.	
Preston, Bolton, and Local Posts (delivery same day)	5 0 p.m.	
Relief Mail (Preston)	7 15 p.m.	
London, Scotland, and all parts	7 45 p.m.	8. p.m.
London, Yorkshire, South and Midland Counties (General Night Mail)	9 20 p.m.	Box closes for Local Posts. 6 45 a.m. 11 15 a.m. 1 45 p.m. 5 15 p.m.
Birmingham, Manchester, Preston, Scotland, Cumberland, Liverpool	9 45 p.m.	
Sunday—London and all parts (General Night Mail)	6 35 p.m.	

DELIVERY OF LETTERS.	*Box closes.*
All parts	7 0 a.m.
Preston, Manchester, and Yorkshire	11 30 a.m.
Manchester, Preston, Liverpool	2 0 p.m.
Manchester, Preston, Southport	5 30 p.m.
Sunday—From all parts	7 30 p.m.

POST OFFICE, Waterloo Road, South Shore; Eli Tomlinson, postmaster.

Letters are despatched: 9-55 a.m., 10-25 a.m., 12-25 p.m., 12-55 p.m., 2-50 p.m., 7-40 p.m., 8-55 p.m. *Sundays*, all parts, 5-55 p.m.
Delivery of Letters: 7 a.m., 11-30 a.m., 2 p.m., 5-30 p.m. *Sundays*, 7-30 a.m.

CARRIERS.

CONVEYANCE BY RAILWAY

On the Preston and Wyre Line (L. & Y. & L. & N.-W. Joint Railway Co.'s) Station; Talbot Road Station (R. Taylor, station master); Blackpool and Lytham Line, Central Station (Fred. Gough, station master); and South Shore Station (Henry Schofield, station master).

Blackpool, St. Annes, and Lytham Tramways Co., Lytham Road; L. Slattery, general manager; E. H. Turner, secretary.
Blackpool and Fleetwood Tramroad Co., Dickson Road; John Cameron, secretary.
Blackpool Parcel Delivery Co. (agents for Sutton & Co.); S. H. Thomas, agent.

LIST OF STREETS, ROADS, &c.,

With reference to their respective situations.

Those having the Letters S. S. attached are in South Shore, and those with N. S. are in North Shore.

Abbey road, Benson lane, S. S.
Abingdon street, Talbot road
Adelaide place, Central beach
Adelaide street, Hounds hill
Albert road, Central drive
Albert street, Lytham road, S. S.
Albert terrace, Promenade, N. S.
Albert terrace (Back), Queen st, N. S.
Albert terrace, Promenade, S. S.
Albion avenue, Dickinson road
Alexandra road, Promenade, S. S.
Alexandra Road east, 164 Lytham rd, S.S.
Alfred street, Church street
Alhambra buildings, Promenade
Allendale avenue, Lytham road, S. S.
Anderson street, Freckleton street
Ann street, Dickinson street
Arnold road, Middle lane, S. S.
Arnold street, St. Walburga's road
Ash street, Benson lane, S. S.
Ashburton road, Egerton road
Ashton grove, 23 Crystal road, S. S.
Ashton road, Central drive
Aspinwall chambers, Lytham street
Bagot street, 195 Lytham road, S. S.
Bairstow street, South beach
Ball street, 188 Lytham road, S. S.
Balmoral road, Promenade, S. S.
Bank road, Whitegate drive
Bank Hey street, Market street
Banks street, Promenade, N. S.
Bath street, Waterloo road, S. S.
Beech avenue, Dickinson road
Beech street, Cocker street
Bel Air, Promenade, S. S.
Bella Vista, Promenade, S. S.
Belle Vue terrace, Whitegate lane
Belmont avenue, Central drive
Belmont villas, Promenade, S. S.
Belvedere, Promenade, S. S.
Benson lane, 442 Lytham road, S. S.
Bickerstaffe street, Wellington street
Bindloss terrace, Promenade, S. S.
Birley street, Lytham street
Bloomfield road, 112 Lytham road, S. S.
Blundell street, Princess street
Bolton street, Crystal road, S. S.
Bonny street, Promenade
Boome street, Benson lane, S. S.
Booth Ley road, Moister road
Boothroydon road, Warley road
Boscombe road, Lytham road, S. S.
Bournemouth road, Lytham road, S. S.
Braithwaite street, Warbreck road
Braithwaite st (Back), Braithwaite st
Bright street, Rawcliffe street, S. S.
Brighton avenue, 57 Osbourne rd, S. S.
Brighton grove, King street
Brighton parade, Promenade, N. S.
Broadway, 354 Lytham road, S. S.
Britannia place, Promenade, S. S.
Brook street, Crossland road, Marton
Brooks terrace, Benson lane, S. S.
Brooklands terrace, Rigby road, S. S.
Brookdale terrace, Bloomfield rd, S. S.
Brown street, Ibbison street
Brunswick street, South beach
Bryan road, Whitegate lane
Buchanan street, Raikes road
Burlington road, 375 Lytham road, S. S.
Butler street, Buchanan street
Cambridge road, Raikes road
Camden road, Layton lane
Carlton terrace, Promenade, N. S.
Caroline street, Princess street
Carter street, Coronation street
Carshalton road, Warbreck road
Castlegate, 204 Lytham road, S. S.
Caunce street, Church street
Cecil street, New road, Greenhill
Cedar street, Church street
Central avenue, Central drive
Central beach, Promenade
Central drive, Hounds hill
Central parade, Promenade
Central road, Central drive
Chadwick street, Central drive
Chapel street, Foxhall road
Charles street, King street
Charnley road, Coronation street
Charnley grove, Charnley road
Cheltenham road, Egerton road
Cherry Tree drive, Waterloo road, S. S.
Chester road, Warwick road
Chesterfield road, Clevedon road
Church street, Promenade
Church street, Lytham road, S. S.
Clare street, Lytham road, S. S.
Clare street (Back), Clare street, S. S.
Claremont terrace, 47 Warbreck road

Claremont park, Warbreck street, N. S.
Claremont villas, Lord street
Clarence street, Hounds hill
Clarendon road, 82 Lytham road, S. S.
Cleveland road, Egerton road
Cliffe grove, Pleasant street
Clifford road, Egerton road
Clifton bank, New road
Clifton arcade, Clifton street
Clifton chambers, West street
Clifton street, Talbot square
Clinton avenue, Ribble road
Cocker street, Promenade, N. S.
Coleridge road, New road
Commercial street, Promenade, S. S.
Cookson street, Talbot road
Coop street, Chapel street
Coronation street, Church street
Corporation street, Princess street
County chambers, Abingdon street
Cow Gap lane (renamed Waterloo road), 244 Lytham road, S. S.
Cragg street, Brunswick street
Cross street, High street
Cromwell terrace, Whitegate lane
Crossland road, Hawes side, Marton
Crown villas, 480 Lytham road, S. S.
Crystal road, Promenade, S. S.
Crystal terrace, Promenade, S. S.
Crystal villas, Promenade, S. S.
Cunliffe road, Bloomfield road, S. S.
Dalton street, Abbey road, S. S.
Dean street, Promenade, S. S.
Derby road, Claremont park
Devonshire road, Raikes road
Dickinson road, Raikes road
Dickson road, Talbot road
Dickson street, Adelaide street
Ducie place, Eaves street
Duke street, Lytham road, S. S.
Durham road, Raikes road
East street, Bonny street
East James street, Peter street
East Parker street, Raikes road
East Topping street, Topping street
East view, Central drive
East view, New road
East Warbreck street, Chapel street
Eaton avenue, Queen's road, S. S.
Eaves street, Warbreck road
Eaves terrace, Promenade, S. S.
Eccleston bank, Promenade, S. S.
Eccleston road, Waterloo road
Edelston road, New road
Eden street, Swainson street
Eden street (Back), Swainson street
Edward street, Cedar street
Egerton road, Carshalton road
Elizabeth street, New road
Empire chambers, Church street
Empress buildings, Church street
Enfield road, Handsworth road
Erdington road, Central drive
Everton road, Benson lane, S. S.
Euston street, Market street
Exchange street, Cocker street
Exmouth place, Abingdon street
Fairfield road, Handsworth road
Fair view, Promenade, S. S.
Fairhurst street, Elizabeth street
Fenton road, Booth Ley road
First avenue, Broadway, S. S.
Fish market, West street
Fisher street, Elizabeth street
Fourth street, Broadway, S. S.
Fleet street, Charnley road
Foxhall road, South beach
Foxhall square, Foxhall road
Francis street, Cocker street
Frazer grove, Gordon street, S. S.
Freckleton street, Ibbison street, Revoe
Garden terrace, Waterloo road, S. S.
Gavan street, Wildman street, S. S.
General street, Cocker street
George street, Cookson street
Gertrude terrace, Benson lane, S. S.
Gladstone street, Middle lane, S. S.
Glen street, Woodland grove
Glenwood street, Dickinson road
Gordon street, Waterloo road, S. S.
Gorton street, New road
Gorton terrace, New road
Grafton street, Cecil street, Greenhill
Granville road, Elizabeth street
Green road, Preston road
Grosvenor street, Raikes road
Hall street, Bath street, S. S.
Handley road, Gorton street
Handsworth road, Cheltenham road
Hardman street, New road
Harrison street, Ashton road
Harrowside, Lytham road, S. S.
Havelock road, 238 Lytham road, S. S.
Havelock street, Central drive
Hawe Side lane, Waterloo road, S. S.
Haynes street, St. Walburga's road
Heeley street, Rossall road
Henthorne street, New road
Hesketh road, 20 Lytham road, S. S.
High street, Upper Queen street
High street (Back), High street
Highfield avenue, 452 Lytham rd, S. S.
Hill street, Dean street, S. S.
Hoo hill, New road, Layton
Hope street, Layton road, S. S.
Hornby road, Central drive
Hornby street, New road
Horncliffe road, Lytham road, S. S.
Hounds hill, Promenade
Howard street, Banks street
Hull road, Central drive
Hull street, Adelaide street
Huntley avenue, New road
Hyde road, Moon street, S. S.
Hyde street, Lytham road, S. S.
Ibbison street, Central drive
Imperial street, 117 Warbreck road
Imperial terrace, Claremont park

Jackson street, St. Walburga's road
Jameson street, Freckleton street
John street, Moon street, S. S.
John Hill street, Bank road
Johnson road, Bank road
Kay street, Chapel street
Kay's terrace, Chapel street
Kensington buildings, Alexandra rd, S.S.
Kensington place, Promenade, S. S.
Kent road, Chapel street
Keswick road, Central drive
King street, Talbot road
Kirby road, 40 Lytham road, S. S.
Laburnum street, Rossall road
Lancaster avenue, Middle street
Lancaster gate, Warbreck road
Lane Ends street, Promenade
Lansdowne crescent, Claremont park
Lark Hill street, New road
Layton lane, New road
Leopold grove, Church street
Leinster avenue, Warley road
Lewtas court, Bolton street
Lewtas street, High street
Lily street, Elizabeth street
Linda rosa, 556 Lytham road, S. S.
Livingstone road, Hornby road
Lodore road, Benson lane, S. S.
London road, Dickinson road
Lonsdale road, 56 Lytham road, S. S.
Lord street, Upper Queen street, N. S.
Lord street (Back), Lord street
Louise street, Central drive
Lowrey terrace (Back), Lytham rd, S. S.
Lowrey terrace, 132 Lytham road, S. S.
Lytham road, Promenade, S. S.
Lytham street, Church street
Manchester road, Dickinson road
Manchester terrace, Promenade, S. S.
Market street, Talbot square
Marshall street, Central drive
Masheter's yard, Raikes hill
May Bell avenue, Talbot road
Mayfield avenue, Benson lane, S. S.
Mere road, Whitegate drive
Metropole buildings, Promenade, N. S.
Middle lane, Waterloo road, S. S.
Middle street, Louise street
Milbourne street, King street
Miller street, Shaw road, S. S.
Miller's court, 54 Bolton street, S. S.
Moister road, New road
Montague street, Rawcliffe street, S. S.
Moon street, Lytham road, S. S.
Moore street, Dean street, S. S.
Moorhouse street, Warbreck road
Mostyn terrace, Waterloo road, S. S.
Mount street, Dickson road
Myrtle street, Bryan road
Nelson road, Lytham road, S. S.
Nelson terrace, 6 Kay's terrace
New road, Talbot road
Newsome terrace, Freckleton street
North Edward street, Edward street
Northumberland avenue, Fleetwood rd
Oddfellow street, Bonny street
Old Bank chambers, Talbot square
Orme street, Freckleton street
Ormrod place, Promenade, S. S.
Osbourne road, Promenade, S. S.
Osborne street, Cecil street
Osbourne terrace, Promenade, S. S.
Oxford road, Raikes road
Palatine building, Hounds hill
Palatine market, Hounds hill
Palatine road, Central drive
Palatine road (Back), Woolman road
Park avenue, Park road
Park road, Raikes road
Park street, Cocker street
Parker street, Raikes road
Pedder lane, Middle lane
Pembroke road, Claremont park
Percy street, Greenhill
Percy street, Waterloo road, S. S.
Peter street, Grosvenor street
Pickup street, New road
Platt street, Fisher street
Pleasant grove, 118 Lytham road, S. S.
Pleasant street, Warbreck road
Pleasant view, Bonny street
Police street, Upper Talbot street
Portland road, 13 Whitegate drive
Post Office chambers, Coronation street
Preston road, Whitegate lane, Marton
Price street, 70 Bolton street, S. S.
Princess street, Foxhall square
Prospect road, Bloomfield road, S. S.
Prospect villas, Promenade, S. S.
Queen's chambers, Coronation street
Queen's gate, Claremont park
Queen's park, Dickinson road
Queen's road, Bloomfield road, S. S.
Queen street, Promenade, N. S.
Queen's square, Promenade, N. S.
Queen's terrace, Promenade
Raikes avenue, Whitegate drive
Raikes hill, Raikes road
Raikes parade, Raikes road
Raikes road, Church street
Raikes view, Raikes road
Railway stations, Talbot road, Central, and South Shore
Railway street, Chapel street
Railway view, Clare street, S. S.
Rainhill terrace, Highfield avenue, S. S.
Rawcliffe terrace, 342 Lytham road, S.S.
Rawcliffe street, Promenade, S. S.
Rawcliffe yard, 384 Lytham road, S. S.
Read's arcade, Promenade
Read's avenue, Park road
Read's road, Central drive
Redvers terrace, Boothroydon road
Regent road, Church street
Regent square, Promenade, N. S.
Regent terrace, Promenade, N. S.
Revoe road, Central drive
Ribble place, Ribble road

Ribble road, Central drive
Richmond road, Egerton road
Rigby road, Promenade, S. S.
Roberts street, Woodland grove
Rosary avenue, Vicarage lane, Marton
Rossall road, New road
Rothsay road, Central drive
Royle street, 6 Shaw road, S. S.
Rutland gate, Claremont park
Rydal avenue, Central drive
St. Alban's road, 87 Whitegate drive
St. Ann's street, Church street
St. Ann's place, Church street
St. Bede's avenue, Waterloo road, S. S.
St. Chad's road, Promenade, S. S.
St. Chad's terrace, Promenade, S. S.
St. George's road, Lytham road, S. S.
St. Heliers road, Bloomfield road, S. S.
St. James' road, Benson lane, S. S.
St. John's square, Abingdon street
St. Joseph's road, Wildman street
St. Paul's road, Boothroydon road
St. Walburga's road, Dickinson road
Saville road, Bloomfield road, S. S.
Seed street, New road
Sea bank, Promenade, S. S.
Sea view, Ormrod place, S. S.
Second avenue, Broadway, S. S.
Seed street, New road
Sefton road, Warwick road
Sefton street, Bank Hey street
Sélborne road, Booth Ley road
Seymour road, Bloomfield road, S. S.
Shaw road, Bolton street, S. S.
Sheppard street, Albert road
Sherbourne road, Warley road
Silver street, Benson lane, S. S.
Simpson street, Station road, S. S.
South beach, Promenade
South Edward street, Adelaide street
South King street, Church street
South parade, Promenade, S. S.
Springfield road, Promenade, N. S.
Spring terrace, Promenade, S. S.
Squire's Gate lane, Lytham road, S. S.
Stanley grove, Topping street
Stanley road, Hornby road
Stanley villas, 288 Lytham road, S. S.
Stansfield road, St. Heliers road, S. S.
Stamford street, Watson lane, S. S.
Station rcad, Lytham road and Promenade, S. S.
Station terrace, Lytham road, S. S.
Stony croft, 536 Lytham road, S. S.
Stony hill, Lytham road, S. S.
Strawberry bank, Whitegate lane
Swainson street, Talbot road
Talbot chambers, Talbot square
Talbot road, Talbot square
Talbot square, Promenade
Temple street, Church street
Templeton terrace, Eaves street
Third avenue, Broadway, S. S.
Thomas street, Wildman street
Threlfall road, Waterloo road, S. S.
Topping street, Talbot road
Tower buildings, Promenade and Bank Hey street
Town Hall, Talbot square
Town Hall street, Market street
Trafalgar road, Promenade, S. S.
Tyldesley road, Princess street, S. S.
Tyldesley terrace, Promenade
Upper Braithwaite street, Pleasant st
Upper Queen street, Dickson road
Upper Talbot street, Abingdon street
Upper West street, Market street
Vance road, Central drive
Vicarage lane, Marton
Victor street, Chapel street
Victoria street, Bank Hey street
Victoria terrace, Promenade, S. S.
Walker street, Parker street
Warbreck drive, Warbreck road
Warbreck road, Cocker street
Warbreck road (Back), Warbreck road
Ward street, Wildman street
Ward street, Ball street, S. S.
Warwick road, New road
Warley road, Warbreck road, N. S.
Waterloo avenue, Promenade, S. S.
Waterloo bank, Promenade, S. S.
Waterloo road, Promenade, S. S.
Watson lane, Lytham road, S. S.
Waverley terrace, Promenade, S. S.
Wellington road, Promenade, S. S.
Wellington street, Bonny street
Wellington terrace, Promenade, S. S.
West Alexandra road, Promenade, S. S.
Westbourne avenue, Waterloo rd, S. S.
West Caroline street, East Warbreck st
Westfield road, Waterloo road, S. S.
West street, Central beach, Promenade
West View avenue, Clare street
Whitegate drive, Raikes road
Whiteside street, New road
Whiteside street, Preston road
Wildman street (Queenstown), New road
Wilford street, St. Walburga's road
Wilkinson's yard, Bonny street
Williams street, New road
Wilton parade, Claremont park
Windsor avenue, Osbourne road, S. S.
Winifred street, Adelaide street
Withnell road, Promenade, S. S.
Wolseley road, 220 Lytham road, S. S.
Wood street, Bloomfield road, S. S.
Woodbine road, South Shore
Woodfield avenue, Woodfield road, S. S.
Woodfield road, Promenade, S. S.
Woodland grove, Whitegate lane
Wood street, Topping street
Woolman road, Ribble road
Yates street, Dickson road
York street, South beach, Promenade
Yorkshire st, South beach, Promenade

MISCELLANY.

Ackroyd Mr. Thomas, 101 Hornby road
Abbott Joseph, engine driver, 32 Wellington road, S. S.
Abrams Mrs. Eliz., 20 Cheltenham road
Adams Mr. Henry, 13 Victoria ter, S. S.
Adams Joseph M., manager, 13 Dickinson road
Adamson Mrs. Ellen, 54 St. Heliers road, S. S.
Adcock Mrs. Selina, 6 Shaw road, S. S.
Adnitt Mrs. Annie, 17 Clifford road
Ainsworth Albert Arthur, traveller, 154 Waterloo road, S. S.
Ainsworth Mr. John, Boothroydon road
Ainsworth Mr. John, 58 Ribble road
Ainsworth Joseph, baker (j.), 106 Buchanan street
Ainsworth Richard, foreman, 60 Milbourne street
Ainsworth Thos., traveller, 7 Lytham rd
Aird Walter, decorator, 5 Oxford road
Airey Mr. Joseph, 76 St. Heliers rd, S. S.
Alcock Mrs. Eliz. Ann, 17 Swainson st
Aldred Mrs. Caroline, 97 Warbreck road
Aldred Ernest, trvllr., 25 Granville road
Aldred Mr. John, 33 Cheltenham road
Alderson Mr. George, 2 Duke st, S. S.
Allen Mrs. Elizabeth, 10 Chesterfield rd
Allen Miss Martha, 99 Ribble road
Allerton Sergt.-Major, 91 Church street
Allison Joseph William, traveller, 90 Burlington road
Almond James Edward, barman, 46 Kent road
Almond John, shopman, 27 Lewtas st
Alsop Mr. John, 13 Devonshire road
Alty Mrs. Sarah A., 121 St. Heliers rd
Ambler Mrs. Christiana, 24 Boothroydon road
Anderson Hy., shopman, 50 Elizabeth st
Anderton Mr. Fredk., 19 Dean st, S. S.
Anderton Mrs., 68 Broadway, S. S.
Anderton Mrs. Janet, 14 Sherbourne rd
Anderton Mr. John, 99 Hornby road
Anderton John, foreman, 4 Woodland grove
Anderton Mr. Thomas., 12 Westbourne avenue, S. S.
Andrew Mr. John, 99 Hornby road
Andrew Mr. Squire, 24 Benson ln, S. S.
Andrews Mr. Frank, 10 Sherbourne road
Angus Gervase, prntr. (j.), 23 Durham rd
Anslow Mrs. Susannah, 2 Brighton avenue, S. S.
Antewiss Mrs. Mary Ellen, 108 Benson lane, S. S.
Archdeacon Mr. John, 140 Warbreck rd
Archer Mrs. Harriet, 51 Warley road
Archer Mr. John, 88 Rothsay road
Archer Mr. John, junr., 90 Rothsay road
Arkwright Mrs. Mary, 95 Caunce street
Armitage Mrs. Harriet, 24 Balmoral road, S. S.
Armstrong Mrs. Jane, 17 Booth Ley rd
Arnold Mr. John A., 105 Hornby road
Arnold Mr. John A., 4 Osbourne rd, S.S.
Arnold Mr. Walter, 8 Chesterfield road
Arnold Rev. Willie Alfred, curate of St. John's, 17 Read's avenue
Arnott Mr. Frederick John, 94 Burlington road, S. S.
Arthur Mr. Christopher, High cliffe, Bispham
Ascroft Alfred Edw., Esq., J.P., Gleadale, 330 Lytham road, S. S.
Ashcroft Rev. Thomas (U.M.F.C.), 81 Withnell road, S. S.
Ashe Mrs. Elizabeth, Arnold villa, 380 Lytham road, S. S.
Ash Mr. Fredk., Ash lea, 22 Raikes par
Ashton Mr. Tom, Richmond villa, Whitegate drive
Ashton Mr. V., 1 Ashton grove, S. S.
Ashworth Mr. Andrew Abel, 10 Cheltenham road
Ashworth Mr. Albert, 92 Rothsay road
Ashworth Edwin, comp., 29 Lewtas st
Ashworth Mr. James W., 27 Bright street, S. S.
Ashworth Mrs. Jane, 127 St. Heliers road, S. S.
Ashworth Mr. John, 77 Park road
Ashworth John, comp., 45 Regent road
Ashworth Mr. Servetus, Brookside, Middle lane, S. S.
Askew Mr. John, 524 Lytham rd, S. S.
Aspden Miss Isabel, 12 St. Paul's road
Aspden Mr. J. L., 16 Balmoral rd, S. S.
Astin Mr. James, 130 Waterloo rd, S. S.
Astin Mr. John, 14 Ashton road
Astin Mr. Lawrence, 35 St. Heliers road, S. S.
Astin Mrs. Sarah A., 8 Hill street, S. S.
Aston Mr. John, 52 Johnson street
Astley Mrs. Eliz., 35 Devonshire road
Atherton Mrs. Margt., 37 Carshalton rd
Atherton Mr. William, 1 West View avenue, S. S.
Atkin Mr. Wm., 17 St. James' rd, S. S.
Atkinson Arthur, clerk, 53 Buchanan st
Atkinson Mrs. L., 502 Lytham rd, S. S.
Atkinson Mrs. Margaret, 56 George st
Atkinson Mrs. Mary Jane, 32 Fisher st
Atkinson Mrs. Mary, 10 Garden ter, S.S.
Atkinson Mrs. Sarah, 21 Upper Braithwaite street
Austin Mr. Robt., 186 Waterloo rd, S. S.
Ayre Miss Ann, 5 Milbourne street
Ayre Mrs. Mary, 12 Regent street
Badger Mr. Arthur S., 4 Beech avenue

Bagot Miss Emily, 22 Egerton road
Bagot Mrs. Isabella, 11 Preston road
Bagshaw Mr. James, 52 Moister road
Bailey Mrs. Agnes, 8 Havelock road
Bailey Mrs. Annie, 24 Cheltenham road
Bailey Mrs. Ellen, Westbury lodge, Whitegate drive
Bailey Mrs. Ellen Ann, 40 Cambridge rd
Bailey Henry, clerk, 17 Jameson street
Bailey Mr. James, Roodlands, 134 Hornby road
Bailey Mr. James, 19 Beech avenue
Bailey Mr. Joseph Arthur, 34 Eaves st
Bailey Captain Lawrence, 44 Queen's gate, Claremont park
Bailey Mr., Inglehurst, Dickinson road
Bailey Mr. Thomas James, 18 Carshalton road
Baines Mrs. Emily, 47 Cambridge road
Baisley Mrs. E., 74 St. Heliers rd, S. S.
Baker Mr. James, First avenue, Broadway, S. S.
Balaam Harry, manager, 53 Erdington rd
Baldam Mr. John, 41 Crystal road, S. S.
Baldwin Mr. John, 101 Ashton road
Baldwin Mr. Samuel, 14 Burlington road, S. S.
Baldwin Mr. W. F., 99 Ashton road
Balfe Mr. Herbert, 12 Station terrace, Lytham road, S. S.
Balfour Robert, electrician, 18 St. Alban's road
Ball Mrs. Alice, 2 Bolton street, S. S.
Ball Mr. John, 6 Bagot street
Ball Mr. Wm., 184 Lytham road, S. S.
Balmer Rev. James Stubbs (U.M.F.C.), 50 Park road
Bamber Miss Annie, 122 Hornby road
Bamber Mr. John, 33 Yorkshire street
Bamber Richard, building inspector, 58 Lord street
Bamber Wm., electrician, 43 Regent rd
Bamber William Anthony, Esq., J.P., Clareville, Hornby road
Bamford Mrs. Louisa, 14 George street
Bancroft Mr. Samuel, 11 South King st
Banks Mrs. Florence, 1 Queen's rd, S. S.
Banks Mr. Joseph Wm., 72 Layton lane
Banks Mr. Lawrence Henry, 111 Adelaide street
Banks Mr. Lawrence, 1 Carshalton road
Banks Mr. Richard, 28 Park road
Banks Mr. Thomas, Sunny bank, 268 Lytham road, S. S.
Banks Mr. Walter, 3 Boscombe rd, S. S.
Bannister Mrs. B., 67 Peter street
Bannister Mr. Thomas Alfred, 40 Buchanan street
Bantock Mr. William, 45 Egerton road
Barber Mr. Harry, 19 Braithwaite street
Barber John Edwin, traveller, 73 Station road, S. S.
Barber Mrs. Mary Ann, 12 Park road
Barcroft Mr. John, 80 Broadway, S. S.
Barcroft Mr. Thomas, 12 Dean st, S. S.
Barker Mrs. H., 338 Lytham road, S. S.
Barker Mr. Mitchell, 44 Granville road
Barker Mr. Reuben, 72 Station rd, S. S.
Barker Mr. Robert, 9 Carlton terrace. Tel. 102
Barlow Mr. James, 22 Elizabeth street
Barlow Mr. John Heywood, 16 Havelock road, S. S.
Barlow Mrs. Martha Ann, 68 Caunce st
Barlow Mr. Richard, 30 Buchanan st
Barlow Mr. Richard G., Raikes parade
Barlow Mr. Thomas, 50 Granville road
Barnes Mr. Joseph, 92 Warley road
Barnes Mr. Samuel, 66 St. Heliers road
Baron Mr. Jph., 44 St. Heliers rd, S. S.
Barraclough Mr. Arthur, 86 Kent road
Barron Samuel, manager, 13 Oxford rd
Barrow John, cashier and assistant overseer, Town Hall; h. Raikes road
Barrowclough James Alfred, architect's assistant, 26 Fisher street
Bartram Herbert, car conductor, 8 Clare street, S. S.
Barter Mrs. H., 7 Whitegate drive
Barton Misses Catherine and Helen, 17 Dean street, S. S.
Barton Misses S. R. and J. A., 52 Warley road
Barwell Miss Amelia, 16 Braithwaite st
Bates Mr. George, 122 Caunce street
Bateson Mr. Robert Greenhalgh, 34 Livingstone road
Bateson William, borough treasurer, Town Hall; h. 85 Palatine road
Battersby Mr. John, 36 Devonshire road
Bawden Mrs. Elizabeth, 91 Caunce st
Bayley Mr. Richard H., 16 Cocker st
Bayliss Henry James, shopman, 45 Gorton street
Baxendale Robert, joiner (j.), 136 St. Heliers road, S. S.
Baxter Percy Robert, clerk, 150 Warbreck road
Beardmore Mrs. Elizabeth, 90 Raikes rd
Beardmore Mrs. Mary, 26 Devonshire rd
Beardsworth Mrs. Elizabeth, 13 Swainson street
Beardsworth John, joiner (j.), 34 Kent rd
Beaton Mr. George J., 24 Raikes parade
Beaumont Ernest, police inspector, South Edward street
Beaumont Mr. Isaac Firth, 49 Read's rd
Beattie Mr. John W., 27 Peter street
Beaven John Edw., foreman joiner, 28 Moister road
Bebbington Mrs. Elizabeth, 17 Balmoral road, S. S.
Beck Mr. Chas., 39 St. Heliers rd, S. S.
Beck Jas., traveller, 128 Whitegate drive
Beckett George, shopman, 105 St. Heliers road, S. S.
Bedford Mrs. Blanche, 5 Miller st, S. S
Bee James, foreman, 83 Buchanan st

Beet Mr. Edwin Charles, 19 Harrow side, S. S.
Bell Miss Emily, 42 Lythan road
Bell Mr. James Robert, 14 Buchanan st
Bell Mr. John Henry, 180 Warbrick rd
Bell Miss Lilian, 27 St. Bede's av, S. S.
Bell Mr. Robert, 15 Benson lane, S. S.
Bell William, foreman brickmaker, 17 Howard street
Bell William, 31 St. James' road, S. S.
Bell Mr. William G., 34 Moore st, S. S.
Bellhouse James, clerk, 6 Bloomfield road, S. S.
Belshaw Mr. James, 30 Crystal rd, S. S.
Benn Harry B., shopman, 3 Pleasant grove, S. S.
Benn Mrs. J., 1b Clarendon road, S. S.
Bennett Mr. George, 51 Park road
Bennett Miss Mary, 51 Osbourne rd, S.S.
Bennett William James, traveller, 36 Crystal road, S. S.
Bennion Mrs. Margaret Elizabeth, 64 Station road, S. S.
Bentham Mr. John, 54 Oxford road
Bentley Mr. Edwin, 21 Gladstone st, S. S.
Bentley Mrs. Elizabeth, 64 Caunce st
Bentley Mr. George, 60 Peter street
Benson Mrs. Eliza, 9 Garden ter, S. S.
Berrill Mr. L., 1 Sea View villas, S. S.
Berry Fred, chief clerk, Devonshire rd
Berry John, architect, 157 Lytham road, S. S.
Berry Robert, photographer's assistant, 41 Charnley road
Berry Mr. Thomas, 43 Queen's gate, Claremont park
Berry Mrs. Maria, 68 Granville road
Beverley Mr. Samuel, 73 Park road
Bibby Mr. James, 6 Exchange street
Bibby Mr. James Thomas, 12 Milbourne street
Bibby Mrs. Margaret, 150 Church st
Bickerstaffe Mrs. Eliz., 8 Foxhall road
Bickerstaffe Mrs. Jenny, 16 Bagot street
Bickerstaffe Mr. John, High lawn, 201 Hornby road
Bickerstaffe Mr. Robert, Sea holme, Wellington terrace
Bickerstaffe Mr. Tom, 61 Park road
Billcliffe Mr. George, 4 Miller st, S. S.
Bikker Mr. Frederick, 18 St. Paul's rd
Billington Mrs. Alice, 78 Ribble road
Billington Mr. Edward, 105 Adelaide st
Billington Mr. John, 26 Milbourne st
Billington Thomas H., bookkeeper, 2 Gladstone street, S. S.
Billington Mr. William, 6 Stanley road
Bilsborrow Miss Mary, 118 Buchanan st
Binns Mr. Ernest, 13 Moore street, S. S.
Binns Mr. Joseph, 3 Oxford road
Bintliff Mr. Thos., 1 Bindloss ter, S. S.
Birchby Mr. James, 40 Crystal rd, S. S.
Birdsall Mrs. Mary Ann, 38 St. Heliers road, S. S.
Birkett Robert K., water rate collector, 65 Peter street
Birkett Mrs. Victoria A., 152 Warbrick rd
Birss Mr. William, 11 Percy street, S. S.
Birtles George H., trvllr., 13 Durham rd
Birtwell Mr. James, 52 Station rd, S. S.
Birtwell Mr. William, 4 Myrtle street
Birtwistle Mr. J. H., 5 Carshalton road
Bishop Mr. Francis, 23 Waterloo rd, S.S.
Bishop Geo., bill inspector, 7 Chester rd
Black Mrs. Mary, 49 Milbourne street
Blackburn Mrs. Ann, 23 Cheltenham rd
Blackburn Mr. Edward, 39 Oxford road
Blackburn Mr. Francis W., 230 Lytham road, S. S.
Blackburn J., cab driver, 7 Stanley grove
Blackburn Mr. Joseph, 35 Dickinson rd
Blackburn Mrs. Sarah, 49 New road
Blackley Mrs. Anne, 39 Rawcliffe street, S. S.
Blacow Mrs. Juliet, 54 South King st
Bladd Mr. Fredk., 55 Watson lane, S. S.
Blake Mrs. Mary Jane, 31 Durham road
Blamire Mr. Henry, 148 Whitegate drive
Blamire Mrs. S., Ivy villa, Dickinson drive
Blane Mr. Thomas, Craigmuir, 199 Hornby road
Blaylock Geo., joiner (j.), 92 Cocker st
Blaylock Mr. John, 8 Clifton street
Bleasdale Mrs. M. J., Myrtle villa, Dickinson road
Bleasdale Richard, bank cashier, 29 Chesterfield road
Bletcher Mr. William, 49 Rawcliffe street, S. S.
Blezard Mr. Robert, 44 Cambridge road
Blundell Mr. Gilbert, 25 St. Chad's road, S. S.
Blundell Mr. James, 8 Nelson rd, S. S.
Boardman Mr. Thomas, 70 Withnell road, S. S.
Bolton Misses E. and E. C, 30 Balmoral road, S. S.
Bolton John Charles, clerk, 35 Oxford rd
Bolton Mr. John William, 14 South King street
Bolton Mr. Robert P., Glenthorn, Burlington road
Bond Mrs. Ellen, 16 Devonshire road
Bond Mr. Joseph, 17 Durham road
Bond Mr. Whittaker, North dene, Dickinson road
Bonney Mr. Richard W., 2 Park road
Bonny Mrs. A., Royal bank, Preston rd
Boocock Benj., bookkeeper, 64 Bank rd
Booth Miss Ann, 6 Wolseley road, S. S.
Booth Mr. George William, 80 Ribble rd
Booth Mrs., 21 St. James' road, S. S.
Booth Miss Mary Eliza, 8 Withnell road, S. S.
Booth Philip, schoolmaster, 43 Kent rd
Boothroyd Mr. William, 49 Park road
Borland Arth. Wm., fitter, 66 George st

Bosanquet Edmund, musical director, 89 Palatine road
Bostock Miss Mary, 24 Lowrey ter, S. S.
Bostock Mr. James, 18 Chesterfield road
Bottomley Mrs. Annie, 140 Benson lane, S. S.
Bottomley Mrs. Elizabeth, 78 Caunce st
Bottomley Mrs. Elizabeth, 6 General st
Bottomley Thorp, traveller, 2 Stamford street, S. S.
Bottomley Wright, electn., 7 Howard st
Bowden Mrs. Sarah, 49 Bloomfield road, S. S.
Bower Mrs. Annie, 1 Highfield av, S. S.
Bower Mr. John, Dover dene, Lytham road, S. S.
Bower Mr. William N., 12 Horncliffe road, S. S.
Bower Mrs. Mary E., 30 Waterloo road, S. S.
Bowes Mrs. Harriet, 21 St. Heliers road, S. S.
Bowman Mr. Harold, Red croft, 579 Lytham road, S. S. Tel. 311
Bowman Mr. Richard, Clifton chambers, West street
Bowman Wm., joiner (j.), 48 George st
Bowker John Thomas, clerk, 16 Lodore road, S. S.
Bowness Mr. William, 101 George street
Bracewell Mrs. Alice, Allendale, Lytham road, S. S.
Bracewell Mrs. J., 46 Woodfield rd, S.S.
Bradbury Mr. James, 12 Egerton road
Bradbury John Thomas, clerk, 52 St. Heliers road, S. S.
Bradbury Robt., joiner (j.), 17 Oxford rd
Brade Mr. John, 180 Benson lane, S. S.
Bradley Mr. Henry, 42 Queen's gate, Claremont park
Bradley Miss Jane S., 58 Crystal rd, S.S.
Bradley John, joiner (j.), 5 Cambridge rd
Bradshaw Mr. David, 16 Raikes parade
Bradshaw Mrs. Harriet, 14 Carshalton rd
Bradshaw Rev. S. Y. B., vicar of Holy Trinity, Station road, S. S.
Braithwaite Mrs. Mary, 67 Watson lane, S. S.
Branham Robt., painter (j.), 72 Raikes rd
Brandwood Mr. William Robert, 2 Osbourne road, S. S.
Brearley Henry, traveller, 4 Yates street
Brearley William M., painter (j.), 102 Waterloo road, S. S.
Brenard Mrs. Emma, 90 Caunce street
Brennan Mr. John, 42 Waterloo rd, S. S.
Bretherton Mr. Thos., 187 Warbreck rd
Brewster Mr. Thomas, 4 Hill st, S. S.
Bridge Mr. Arthur, Queen's villa, New rd
Bridge Mrs. Elizabeth Ann, 58 Peter st
Bridge Mr. Robt., Birchenlee, 22 Whitegate drive
Brierley John W., foreman, 39 Butler st
Brierley W., colporteur, 14 Whiteside st
Briers Mrs. E. G. T. A., 281 Lytham road, S. S.
Briggs Mrs. Alice, 40 Raikes road
Briggs Mrs. Catherine, 84 Cocker street
Briggs Edward, traveller, 24 Upper Braithwaite street
Briggs Mr. Harry R., 217 Warbreck rd
Briggs Mr. Hy., 3 Harrow side, S. S.
Brightmore Mrs. Sarah A., 116 Raikes rd
Brine Wm., cabdriver, 17 Albert st, S. S.
Britton Mr. Herbert, 116 Egerton road
Broadbent Mr. William, 34 Warley road
Broadbent Mr. Joseph, 140 Caunce st
Broadfoot Mr. Bruce M., LL.D., D.C.L., 33 Harrow side, S. S.
Broadley Mr. Peter, 6 St. Heliers rd, S. S.
Broadhead Mrs. Mary Ann, 7 Wolseley road, S. S.
Broadhead Mr. Wm. Hy., 65 Park road
Broderick Mr. Thos., 16 Shaw rd, S. S.
Brodie John S., borough surveyor; h. 4 Read's avenue
Brodie Mr. Jph., 72 Withnell road, S. S.
Brook Mr. Ambrose, 39 Dickinson road
Brook Mr. Frederick W., 30 Ribble road
Brook Mr. Thomas, 30 Richmond road
Brooks Mr. Amos, 4 Mayfield av, S. S.
Brooks George, solicitor's clerk, 18 Ribble road
Brooks Mrs. Lily, 40 Eaves street
Brooks Mrs. Mary, 14 Clare street, S. S.
Brooks Mr. Wm., 26 Threlfall road, S. S.
Broughton John Arthur, waiter, 14 Milbourne street
Browett Mr. Charles, 88 Gorton street
Brown Mrs. Ada, 22 Revoe road
Brown Mrs. Annie, 19 Osbourne rd, S. S.
Brown Mr. C. W., 21 Harrow side, S. S.
Brown Mrs. E., Sandycroft, Waterloo road, S. S.
Brown Mrs. Elizabeth, Raikes road
Brown Mr. George Robert, 144 Whitegate drive
Brown Mr. Henry, 48 Central road
Brown H., draughtsman, 90 Warley rd
Brown Miss Jane, 30 Wellington rd, S.S.
Brown Mr. John, 76 Whitegate drive
Brown Mr. John, 30 Cambridge road
Brown Miss, 26 George street
Brown Mrs. M,, 49 Osbourne road, S.S.
Brown Richard, joiner (j.), 101 Benson lane, S. S.
Brown Mr. Rt. Barlow, Fern villa, 20 New road
Brown Mr. Thomas, Bourne villa, 16 Central road
Brown Mr. Wm. E., Central avenue
Brown Mr. William J., 10 Raikes parade
Bruford Mrs. Frances E., 18 Regent rd
Bryce Mrs. Sarah A., 22 Benson ln, S. S.
Bryning Joseph, railway inspector, 156 Caunce street
Buchanan Mr. John, 53 Albert st, S. S.
Buckley Mrs. A., 33 Cambridge road

Buckley Mr. Edwin, 8 Swainson street
Buckley Henry, Esq., J.P., Stanley villas, 288 Lytham road, S. S.
Buckley Mrs., 4 Bright street, S. S.
Buckley Mrs. Mary, 20 Huntley avenue
Buckley Samuel, bookkeeper, 48 Wood street, S. S.
Buckley Mrs. Sarah Ann, 89 Hornby rd
Buckley Mr. William Henry, 17 Horncliffe road, S. S.
Budd John James, musician, 54 East Topping street
Bulcock-Wardle Mr. J., Broadway, S. S.
Bullock Mr. George, 143 Warbreck road
Bullock Mrs. Sarah Ann, 67 Ribble road
Bullock Hy., joiner (j.), 108 Buchanan st
Bullock Mr. Silas, 15 Woodland grove
Bunce Mr. George, 37 Benson lane, S. S.
Bunting Mr. Saml., 8 Gladstone st, S. S.
Bunskill Mr. Thos., 20 Boothroydon rd
Burdekin Miss Elizabeth, 15 Park road
Burgess Mr. Robert, 18 New road
Burke Mrs. Louisa, 74 Raikes road
Burman Mr. Geo., 20 Wolseley rd, S. S.
Burnet Mr. James, Merlwood villa, 85 Read's road
Burns Mr. Luke, 126 Lytham road, S. S.
Burrans Joshua Henry, traveller, 234 Central drive
Burrows Alfred, labourer, 242 Lytham road, S. S.
Burrows Mr. Henry, 33 Fenton road
Burslem Mrs. Sarah Ann, 6 St. Paul's rd
Burton John, clerk, 27 Gladstone street
Burton Mr. Peter, 28 Dickinson road
Busfield Mrs. Mary A., 29 Moore st, S. S.
Butcher Mr. Charles P., 24 Osbourne road, S. S.
Butcher Misses E., M. W., and A., 68 and 70 Warley road
Butcher Mr. John, 87 Whitegate drive
Butcher Mrs. Mary Jane, 4 Regent road
Butcher Mr. Robert, Carrington villas, Whitegate drive
Butcher Mrs. Sarah, 4 Fraser grove, S.S.
Butler Mr. Arthur, 13 Beech avenue
Butler Mr. Charles, 81 Alexandra Road east
Butler Mrs. N., Hoo Hill villas, New rd
Butler Thomas, foreman butcher, 77 Buchanan street
Butler Walter, clerk, 30 Gladstone street, S. S.
Butterfield Misses Jane and Ann, 44 South King street
Butterfield Mr. Frederick A., 134 Waterloo road, S. S.
Butterworth Mrs. Ann, 14 Garden terrace, S. S.
Butterworth Mr. John, 8 Livingstone rd
Butterworth John, police sergeant, 8 Erdington road
Butterworth Mr. Leonard, 114 Waterloo road S. S.
Butterworth Mr. Samuel, 2 Read's av
Butterworth Mr. Samuel, junr., 8 Read's avenue
Butterworth Mrs. Sarah, Leighton house, 384 Lytham road, S. S.
Byrne W., spirit merchant's manager, 14 Buchanan street.
Cadman Mr. William, 12 Dickinson rd
Cain Miss, matron, sanatorium, New rd
Calkeld J. B., bank clerk, 55 Oxford rd
Callis Mr. C. W., 79 Read's road
Calverley Mrs. Susannah, 37 Queen's gate, Claremont park
Calvert John T., shopman, 1 Charnley rd
Cameron Mrs. Annie, 25 Clifford place
Cameron Mr. John, 211 Warbreck road
Camotta Mrs. Josephine, 20 South King street
Cannell Mrs. Sarah M., 46 St. Heliers road, S. S.
Cardwell Abraham, fireman, 51 Hawes Side lane, S.S.
Cardwell Mr. Cornelius, 43 Park road
Cardwell Mr. Edward, 329 Waterloo road, S. S.
Cardwell Mrs. Elizabeth, 13 Rawcliffe street, S. S.
Cardwell Mr. James, South lawn, Waterloo road. S. S.
Cardwell Mr. James, Ashlea, Whitegate drive
Cardwell Mr. James, 31 Granville road
Cardwell Mr. James, 49 Devonshire rd
Cardwell Mr. John, 21 Devonshire road
Cardwell Mrs. Margaret, Withnell farm, Vicarage lane
Cardwell Mr. Robert, 327 Waterloo road, S. S.
Cardwell Mr. Robert, 6 Windsor av, S.S.
Cardwell Robert, foreman bricklayer, 13 Granville road
Cardwell Thomas, plasterer (j.), 30 Shaw road, S. S.
Cardwell Mr. Wm., 94 Whitegate drive
Carlisle Miss Sarah A., 104 Elizabeth st
Carlton John A., draper's assistant, 39 Albert street, S. S.
Carnall Mrs. Hannah, 48 Banks street
Caron Mrs. Pattie, 41 Dickson road
Carpenter Rev. Robert Withers, Devonshire road
Carr Mrs. Emma, 110 Elizabeth street
Carr Mr. John, 25 Grosvenor street
Carradus Mrs. Margaret E., Everton road, S. S.
Carswell Walter, traveller, 83 Warley rd
Carter Arthur R., C.E., assistant borough surveyor; h. 1 Oxford road
Carter Mr. John, 32 Keswick road
Carter John M., schoolmaster, 33 Caunce street
Carter Mr. Thos., 100 Waterloo rd, S. S.
Carter Mr. Thomas, 27 Caunce street
Carter Mr. Thomas, 60 Dean street, S.S.

Carter Mr. Thos., 21 Osbourne rd, S. S.
Cartmell Mrs. Mary, 28 Albert st, S. S.
Cartmell Mrs. Mary, 21 Ball st, S. S.
Cartmell James, mason (j.), 31 Albert street, S. S.
Cartmell Nicholas, bricklayer (j.). 52 Shaw road, S. S.
Cartwright Mr. Joseph S., 17 Benson lane, S. S.
Carus Mr. John H., 18 Dean st, S. S.
Cars Thomas P., shopman, 9 Jackson st
Cassie Miss Mary, 25 Lowrey ter, S. S.
Castle Joseph, property master, 7 Orme street
Caswell Mr. G. O., 29 Dickinson road
Catlow Mrs. Ann, 39 Regent road
Catlow Mr. Benjamin, 3 Kent road
Caton Alfred, clerk of works, 9 Ash street, S. S.
Caton Mr. Benjamin, 24 Exchange st
Caton Miss Mary A., 92 Whitegate drive
Caton Mrs. Hannah, 52 Banks street
Catterall Mr. Herbert, 8 Carlton terrace
Catterall Mr. Thomas, 442 Lytham road, S. S.
Cattle Alfred, clerk, 108 Peter street
Cattle Robert William, railway clerk, 64 George street
Cawthorne Edward, painter (j.), 15 Windsor avenue, S. S.
Chadwick Mr. Albert, 18 Clifford road
Chadwick Mr. Arthur, 80 Layton lane
Chadwick Mr. Benjamin, 5 Charles st
Chadwick Mrs. E. E., 18 Granville road
Chadwick Mrs. Jane Ann, 20 Clare street, S. S.
Chadwick Rd., guard, 4 Dickinson road
Chadwick Mr. Wm., 33 Read's avenue
Chadwick William Thomas, shopman, 95 Ashton road
Chaffer Mr. Joseph Hemingway, Thurston lee, Read's avenue
Challoner Mr. Arthur, 6 Miller st, S. S,
Challoner Mr. William, Ivy dene, 3 Park avenue. Tel. 51a
Channing William Henry, shopman, 3 Clinton avenue
Chantler Cyril, secretary, Central pier
Chapman Mr. James, Worcester villa, 360 Lytham road, S. S.
Chapman John, bookkpr., 14 Gorton st
Chapman Mr. Samuel, 11 Grosvenor st
Chappell Samuel, bricklayer (j.), 98 Regent road
Chappell Mrs. S., 33 Osbourne rd, S. S.
Charlton Mrs. Elizabeth, 5 St. James' road, S. S.
Charnock Jas., smith (j.), 49 Egerton rd
Cheetham Mr. John, 139 St. Heliers road, S. S.
Cherry Mr. Alfred N., 6 Bright st, S. S.
Chew John, gas engineer, 23 Princess st
Chew Mr. William Ricardus, 1 Rutland gate, Claremont park
Chew William, assistant gas engineer, 46 Lytham road
Clapham Mrs. Ellen, 12 Elizabeth st
Clarke Mr. Fredk. C., 214 Central drive
Clarke Mr. Frederick, 9 Whitegate drive
Clarke James, gardener, 10 Butler st
Clarke James, guard, 2 Fisher street
Clarke John, joiner (j.), 34 Bagot st, S. S.
Clarke Mr. Joseph. 5 Fleet street
Clarke Mrs. Selina, 145 High street
Clarke Wm., plumber (j.), 41 Kent road
Clarkson Andrew, water rate collector, 48 Granville road
Clarkson Mr. John W., 15 Bright st, S. S.
Clarkson Mrs. Mary, 7 Anderson street
Clayton Mr. John George, 96 Burlington road, S. S.
Clayton Mr. John, 3 Durham road
Cleaver Mr. Edward, 6 Imperial terrace, Claremont park
Clegg Mr. Edmd., 24 Bloomfield rd, S. S.
Clegg Mr. James, 2 Chester road
Clegg Mr. James, 126 Waterloo rd, S. S.
Clegg Mrs. Jane, 64 Warley road
Clegg John W., shopman, 22 Durham rd
Cleworth Mrs. Sarah E., 3 Westbourne avenue
Cliffe Mrs., 27 Cheltenham road
Clifford Mr. Jeremiah, 98 Burlington road, S. S.
Clitheroe Jas., plmbr. (j.), 14 Durham rd
Close Robt., manager of North Pier, 28 Devonshire road
Clough Mr. Fred., Carrick bawn, Raikes road
Cochraine Mr. Henry, 112 Waterloo road, S. S.
Cocker Misses Alice and Agnes, 20 Oxford road
Cocker Miss Ann, 4 Cheltenham road
Cocker William Hy., Esq., J.P., Bloomfield, S. S.
Coe Mr. James, 46 Raikes road
Coe William John, electrician, 23 St. Alban's road
Coghlan Mr. George, 41 Milbourne st
Cohen Louis, phrenologist, 5 Albert terr
Cole Rev. Thomas, curate of Christ Church, 31 Chesterfield road
Coleman John Henry Rd., rate collector, 8 Percy street, S. S.
Coleman Mrs. Susannah, 36 St. Heliers road, S. S.
Collin Luke, chef, 15 Rydal avenue
Collins Mr. Edward, 30 Dean st, S. S.
Collins Miss, 127 George street
Collins John, traveller, 26 Dickinson rd
Collins Mrs. Mary, 73 Warley road
Collins Samuel, comp., 53 Milbourne st
Collinson Mrs., 97 Benson lane
Connor Mr. Robert Henry, 68 Station road, S. S.
Cook Mr. Joseph, 36 Park road
Cook Wm., grocer's manager, 103 Peter st

Cooke Mr. James, 107 Ribble road
Cookson Mrs. Alice, 34 Richmond road
Cookson Mr. John, Marton green
Cookson John N., mason (j.), 21 Bagot street, S. S.
Cookson Miss Mary Isabel, 51 Crystal road, S. S.
Cookson Miss Rebecca, 346 Lytham road, S. S.
Cookson Mr. Wm., 184 Waterloo rd, S. S.
Coombes Mrs. Mary Ann, 26 Clifford rd
Coop Mrs. A. M., 9 Hornclifie rd, S. S.
Coop Mr. Frederick A., Sackville, 318 Lytham road, S. S.
Coop Mr. H. C., 2 Mayfield avenue, S. S.
Copeland Frederick, lithographer (j.), 52 Gorton street
Cooper Charles Henry, printer (j.), 26 Eaves street
Cooper Mr. Charles, 8 Dean street
Cooper Mr. Ernest, 13 Cambridge road
Cooper Mr. Walter R., 212 Lytham road, S. S.
Cooper Mr. Joseph, 46 Manchester road
Cooper Mr. William, 39 Caunce street
Cooper Mr. William, 12 Upper Braithwaite street
Copley Mr. Edward, 9 Clevedon road
Coram Mr. Walter J., 19 Shaw rd, S. S.
Corder Mr. Ed. P., 35 Cambridge road
Cornwell Misses E. and E., 18 Cheltenham road
Coulston Mr. Wm., 38 Crystal rd, S. S.
Coulton Mr. Richard, 67 Kent road
Coupe Mr. Thomas, 60 Regent road
Coward Harold, clerk, 1 Eaton av, S. S.
Cowley William John, gardener, 113 Caunce street
Cowpe John, manager, 1 Handley road
Cowperthwaite George, plumber (j.), 70 George street
Crabtree Mr. George, 24 George street
Crabtree Mr. James, 62 Station rd, S. S.
Crabtree Rev. James, vicar of St. Paul's, Marton, Vicarage lane
Crabtree Mr. John, 19 Carshalton road
Crabtree Mr. John, junr., 21 Carshalton road
Crabtree Walter, draper's assistant, 12 Braithwaite street
Crabtree Mr. William Robert, 19 Benson lane, S. S.
Cragg Mrs. Agnes, 22 Boothroydon road
Cragg Henry, railway inspector, 150 Central drive
Craik Mr. Joseph, 20 Balmoral rd, S. S.
Crain Mr. James, 30 Cocker street
Crane Miss Louisa, 125 Hornby road
Crankshaw Mr. Rd. J., 6 Sherbourne rd
Craston Mr. Anthony, 57 Warley road
Crawshaw Mr. Wm., Crossland rd, S. S.
Crelland Mr. Joseph, 25 King street
Crockett Mr. Jas., 136 Whitegate drive
Critchley Mr. John Jas., 13 Egerton rd
Croft Mrs. Kate, 3 Granville road
Croker Mr. Charles James, 146 Warbreck road
Croley John J., manager, 4 Windsor avenue, S. S.
Crook Mrs. Elizabeth, 32 Park road
Crook Mr. James, 126 Raikes road
Crook Wm., traveller, 31 Lewtas street
Crompton Mrs. Mary A., 129 Hornby rd
Crompton Mrs., 20 Chesterfield road
Cronshaw Mr. William, 37 Butler street
Cropper Abraham J., cashier, 67 Egerton road
Cropper Mrs. Susan A., 119 Adelaide st
Crosby Mrs. Margaret, 83 Talbot road
Cross Mrs. Margaret, 62 Ribble road
Cross Mr. William Alfred, 14 Cambridge road
Crossley Miss Clara, 8 Boothroydon rd
Crossley Mrs. Florence, 36 Milbourne st
Crossley Mr. James, 22 Clifford road
Crossley Jeremiah, engine driver, 54 Kent road
Crossley Mrs., Queens street
Crossley Mrs. Mary, Leverton house, Lytham road, S. S.
Crow Mr. William, 90 Regent road
Crowther Mrs. Clara, 35 Harrow side, S.S.
Crowther Elias, cellarman, 19 Devonshire road
Crowther Mr. James A., 64 Read's road
Crowther John Wright, solicitor's clerk, 64 Granville road
Crombleholme Mrs. Mary Jane, 41 Warley road
Culverwell Mr. Maurice, 6 Albert terrace, Promenade, S. S. Tel. 0372
Crummack Mr. Reginald, 504 Lytham road, S. S.
Culpin Mr. Edwin, 57 Lytham road
Cunliffe Mrs. Cordelia C., 21 Woodfield road, S. S.
Cunliffe Mr. James E., 115 Hornby road
Cunliffe Mr. James, 28 Keswick road
Cunliffe George William, cashier, 8 Durham road
Cunliffe Mrs. Jane, 7 West view, S. S.
Cunliffe Mr. Peter, 182 Waterloo rd, S.S.
Cunliffe Mr. Richard, Clifton villa, 356 Lytham road, S. S.
Cunliffe Mr. Saml., 23 Lowrey ter, S. S.
Cunliffe Mr. William, 6 Durham road
Cure Mr. John Thos., 2 Sherbourne road
Curl Mr. Thomas, 4 Portland road
Curwen Mr. George Kitson, 65 George st
Curwen Richard, traveller, 39 Benson ln
Dagger Mr. Josias, 9 Crystal road, S. S.
Dakin Mr. Edward S., 44 Withnell road, S. S.
Dalton Mrs. Rebecca, 23 Butler street
Daniels Miss Alice, 47 Milbourne street
Danson Henry, clerk, 148 Albert road
Darbyshire Mr. William, 172 Waterloo road, S. S.

Davenhill William, goods agent; h. 33 Buchanan street
Davenport George, ironmonger's assistant, 8 Central road
Davenport Robert, bookkeeper, 9 Watson lane, S. S.
Davidson Mr. John, 7 Braithwaite st
Davies Arthur James, joiner (j.), 26 Granville road
Davies Mrs. Hannah, 158 Warbreck rd
Davies Mr. Thomas, 116 St. Heliers road, S. S.
Davis Rev. David (Unitarian), 33 Banks street
Dawson Charles Henry, watchmaker (j.), 47 Elizabeth street
Dawson Mr. David, 68 George street
Dawson Geo., joiner (j.), 32 Milbourne st
Dawson Mr. John Smith, 11 Windsor avenue, S. S.
Dawson Mr. John Thomas, 60 Withnell road, S. S.
Dawtry Mrs. Hannah, 47 Ribble road
Dawtry Mrs. Kate Annie, 66 Ribble rd
Dean Mr. Edward M. D., Quisis Ana, Warley road. Tel. 65
Dean Mrs. Elizabeth, 9 Buchanan street
Dearden Mr. George, 14 Park road
Dearnley Mr. John, 57 George street
Dempsey Mr. James Norton, 5 Windsor avenue, S. S.
Dent Mr. Charles, 26 Boothroydon road
Dent Mr. William Hy., 58 Dean st, S. S.
Denton Mrs. Charlotte, 17 Buchanan st
De Rance Mr. Charles E., 32 Carshalton road
Derham John Christopher, chief constable; h. Albert road
Derham Herbert Edward, chief clerk and police sergeant, 96 Peter street
Dewhurst Edward, clerk, 71 Peter street
Dewhurst Richard, compositor, 217 Layton lane
Dewsbury Miss Sybil, 10 Bryan road
Dewse Mr. John Robinson, 40 St. Heliers road, S. S.
Dickinson Mr. David, 86 Withnell road, S. S.
Dickinson Mrs., 51 Cambridge road
Dickinson James, postal clerk, 3 Woodland grove
Dickinson Mr. James E., 16 Burlington road, S. S.
Dickinson Mr. John, 54 Station rd, S. S.
Dickinson John, clerk of works, Raikes rd
Dickinson Mrs. Margt., Wetheral bank, Dickinson road
Dickinson Mr. Thomas Barlow, 57 Claremont terrace, Warbreck road
Dickson Mrs. J. A., 5 Queen street
Diggle Albert, joiner (j.), 24 Milbourne st
Dilworth Mrs. Ann, 1 Clare street, S. S.
Dixon Mr. Eli, 98 Ribble road
Dixon Jas., carter, 25 Bagot street, S. S.
Dixon John, coachman, 20 Bagot street
Dixon John P., Esq., J.P., Marton mount, Preston road. Tel. 26.
Dixon Mr. Joseph, 66 Broadway, S. S.
Dixon Mr. Thomas, 24 Regent road
Dobson Mrs. Elizabeth, 70 Osbourne road, S. S.
Dobson James, bookkeeper, 16 Louise st
Dobson John, shopman, 60 Devonshire road
Dobson Mr. Thomas M. S., Wyresdale, 22 Alexandra road, S. S.
Dodd Mrs. Annie, 34 Chapel street
Dodd Mrs. Emma, 45 Devonshire road
Dodd Mrs. Jane, 99 George street
Doe Mr. John J., 145 Talbot road
Doherty Mr. Patrick, 31 Osbourne road, S. S.
Doleman Alexander H., Esq., J.P., 50 Dean street, S. S.
Dollman William, engine driver, 77 Charles street
Done Mr. Albert Edward, 2 Oxford road
Done William, joiner (j.), 29 Peter street
Donnelly Mr. James, 27 Read's avenue
Donnelly Mr. John, 17 Raikes parade
Donnelly Mr. John, 19 Granville road
Donnelly Miss Lavinia, 90 Ribble road
Donnelly Thomas, Esq., J.P., The Gables, 2 Park avenue
Dorber Mr. Wm., 17 St. Helier's rd, S.S.
Dover Miss Margt., 13 Garden ter, S. S.
Dowd Mr. Herbert Richd., 8 New road
Dowdall Mrs. Cath., 38 Dean st, S. S.
Drabble William Ashworth, police detective, 2 Fleet street
Drake Mr. John, 67 Park road
Draycott Mr. Henry, 7 Lowrey ter, S. S.
Driver Mr. Geo. R., 33 Chesterfield road
Driver Mrs. Jane, 37 Eaves street
Driver Mr. John, 76 George street
Droege Mr. Leopold, 10 Beech avenue
Drummond Mrs. Eliz., 94 Buchanan st
Drummond William, postman, 121 Caunce street
Dubbin James, foreman, 70 Ribble road
Duckett Mr. John, 6 Hawes Side ln, S.S.
Duckworth Mr. B., 17 Chesterfield road, S. S.
Duckworth Mrs. C., 43 Buchanan street
Duckworth Mr. John, 25 Raikes parade
Duckworth Mr. John, 27 Braithwaite st
Duckworth Mrs., 13 Chesterfield road
Duckworth Walter, clerk, 55 Milbourne st
Dumbell Arthur, engnr. (j.), 21 Moister rd
Duffy Rev. Martin (Catholic), St. Cuthbert's, Lytham road, S. S.
Dugdale Mr. Robert, 17 Devonshire rd
Dunderdale Mrs. Jane, 146 Albert road
Dunderdale Mr. Thos. S., 146 Albert rd
Dunderdale Mr. Richard, 31 Oxford rd
Dunevein Mrs. Jane, 42 Station rd, S. S.
Dunk Rev. Jas. (Wesleyan), 111 Church street, S. S.

Dutton Rev. Bramwell (Methodist New Connexion), 24 Park road
Dutton Mrs. Lily, 24 Threlfall rd, S. S.
Duxbury Mr. Moses, 56 Station rd, S. S.
Dyson Mrs. Mary, 21 Wolseley rd, S. S.
Dyson Mrs. Mary, 34 Dickinson road
Dyson Mr. Thos., Willow grove, New rd
Eagland Mrs. Mary, 32 Warley road
Earnshaw Mrs. Mary Agnes, 3 Miller street, S. S.
Eastham Mr. Edward, 9 Caroline street
Eastham Joseph, joiner, 38 Milbourne st
Eastwood Daniel, mason (j.), 30 Ribble pl
Eastwood Fred, clerk, 1 Platt street
Eastwood Mrs., 15 Rainhill terrace, S. S.
Eastwood Mr. John, 28 Richmond road
Eaton Mrs. Ellen, 97 Buchanan street
Eaton John, postal clerk, 34 Buchanan st
Eaves Mr. Robt., 25 St. Heliers rd, S. S.
Eaves Mr. William, Wyre holme, 24 Alexandra road, S. S.
Eaves Mr. William, junr., 20 St. Bede's avenue, S. S.
Eccles Mrs., 24 Wolseley road, S. S.
Eccles Messrs. James and Thomas, 40 Whitegate drive
Eccles Mr. Robert, 59 Read's road
Eccles Mrs. Susannah, 31 Burlington road, S. S.
Edelston Mrs. Elizabeth, 128 Hornby rd
Edelston Mr. William Henry, 10 Mayfield avenue, S. S.
Edge Mrs. Alice, 247 Lytham road, S. S.
Edgill Mr. John William, 11 Eaves st
Edmundson Mr. John, 8 Oxford road
Edwards Edward, clerk, 427a Lytham road, S. S.
Edwards Mr. Geo. Ashforth, 51 Watson lane, S. S.
Edwards Rev. Job, Christ Church vicarage, Queen street
Edwards Mr. Wm., 33 Lowrey ter, S. S.
Elliot William Henry, journalist, 7 Windsor avenue, S. S.
Elliott Mrs. Mary, 19 Glen street
Ellis Albert, phrenologist, 33 South beach
Ellis Mrs. A. M., 18 Egerton road
Ellis Mr. John, 1 St. Alban's road
Ellis Mr. Joseph, 138 Albert road
Ellis Mr. William Philip, 57 Osbourne road, S. S.
Ellison Mr. John, 34 Regent street
Ellison William, ironmonger's assistant, 94 Regent road
Elston Mrs. Annie, 35 Dean street, S. S.
Elston George Hy., traveller, 28 Upper Braithwaite street
Eltoft Mrs. Elizabeth, Hope house, Middle lane, S. S.
Embleton Miss Isabella, 10 Cleveland rd
Emmett Mrs. Elizabeth, 38 Waterloo road, S. S.
Emmett Mrs. Elizabeth, 58 Park road
Entwisle Mr. Samuel, 32 Albert st, S. S.
Entwistle Mr. Abel, 35 Caroline street
Entwistle Mrs. Alice, 44 Rothsay road
Entwistle Miss Annie, 31 Carshalton rd
Entwistle Mr. Eli, 6 Manchester road
Eshelby Mr. John, Mansfield, Dickinson road
Ethell Rev. Thos. H., curate-in-charge of All Saints', Park avenue
Evans Mr. Benj., 44 Osbourne rd, S. S.
Evans Mrs. Elizabeth, 65 Warley road
Evans Miss Hannah M., 344 Lytham road, S. S.
Evans Mr. John, 58 Milbourne street
Evans Wm., joiner (j.), 34 Clarendon road S. S.
Evans Rev. William (Congregational), Victoria street
Exley Mrs. Mary Ann, 62 George street
Exton William, solicitor's clerk, 49 Keswick road
Fairclough Mr. John, 10 Oddfellow st
Fairclough John, foreman, 148 Caunce street
Fairclough Richard, joiner (j), 13 Bright street, S. S.
Fairclough Rd., waiter, 93 Milbourne st
Fallowfield John Ernest, assist. schoolmaster, 12 Myrtle street
Fanning Rev. James, S.J. (Catholic), Talbot road
Farnell Mr. W. S., Coronation street
Farnish Mr. Jas., 11 St. Chad's road, S. S.
Farrar Mr. Jas. Fleming, 19 Raikes par
Farrar Samuel, clerk, 27 Richmond road
Farrell Mr. James, 28 Benson lane, S.S.
Farrer Mrs. Elizabeth, 12 Clare st, S. S.
Faulkner Mrs. Jane, 29 Butler street
Fawcett Mr. Albert E., 48 Egerton road
Fawell Mr. John Joseph, 59 Ashton rd
Feiley Mr. J. M., 8 Woodland grove
Fell Mrs. Annie, 10 South parade, S. S.
Fenton Mr. John, 38 Dickinson road
Fenton Thomas Henry, cost draftsman, 8 Birley street; h, 10 Myrtle street
Ferrie Mr. Andrew, 55 Withnell rd, S. S.
Field Mrs. Harriet, 107 Peter street
Fielden Mr. Henry, 6 Park road
Fielden Mr. Samuel, 19 Derby road
Fielding Mrs. Eliz., 24 Leopold grove
Fielding Harry, manager, 3 Fenton rd
Fielding Mr. John, 32 Oxford road
Fielding Jph., foreman, 1 Richmond rd
Fielding Miss Mary L., 9 Ashton road
Fielding Mr. Richard, 29 St. Bede's avenue, S. S.
Fielding Miss Sarah I., 31 Manchester rd
Fielding Mr. Thomas, 3 Carshalton road
Fielding Mr. William, Wynfield, Dickinson road
Fillingham George A., police constable, 83 Ribble road
Finn Mr. Thos, 22 St. Chad's road, S. S.
Finnimore Joseph, clerk, 52 Kent road
Firth Mrs. Annie, 56 Milbourne street

Firth Arthur Percival, Esq., J.P., Blenheim lodge, Whitegate drive. Tel. 58
Firth Mr. John Atkinson, 16 Cleveland road
Firth Mr. John, 108 Raikes road
Firth Mr. John, 129 Warbreck road
Firth William, draper's assistant, 102 Ribble road
Fish Mrs. Ann, 84 Whitegate drive
Fish Mr. Fred, 2 Moorhouse street
Fish Mrs. Hannah, 6 Havelock rd, S. S.
Fish James, Esq., J.P., Ivan house, 312 Lytham road, S. S.
Fisher Mr. Edward, 34 Whitegate drive
Fisher Misses Elizabeth, Alice, and Jane, Layton lodge
Fisher Henry, Esq., J.P., 118 Hornby rd
Fisher Mr. James Blundell, 5 Princess st
Fisher Mrs. Jane, 29 Alexandra rd, S. S.
Fisher Mr. Wm., 12 Osbourne rd, S. S.
Fishwick Wm. J., traveller, 38 Kent rd
Fitton Mr. Thomas, 29 Gorton street
Fitzgerald Matthew, tailor (j.), 9 Dickinson road
Fitzsimons Mr. Frederick, 40 Queen's gate, Claremont park
Fleming Alfred, traveller, 11 Watson lane, S. S.
Fleming Thos., compositor, 81 Charles st
Fleetwood Mr. Wm., 9 South King st
Fletcher Mr. Arthur M., 9 Clare st, S. S.
Fletcher Elias, Esq., J.P., Ingle dell, Hornby road
Fletcher Mr. Jacob, 11 Devonshire road
Fletcher Mrs. Louisa, 8 Mayfield av, S.S.
Fletcher Mr. John Robert, 27 Rawcliffe street, S. S.
Fletcher John Wm., cabinet maker (j.), 51 Bloomfield road, S. S.
Fletcher Mr. John Thomas, 168 Waterloo road, S. S.
Fletcher Miss M. E., 10 Wolseley road, S. S.
Fletcher Mr. Thos. P., 166 Warbreck rd
Flitcroft Miss Margaret A., 82 Broadway, S. S.
Flitton Henry William, manager, 103 New road
Flinn Mrs. Sarah, 75 Milbourne street
Forbes Mr. Hector, 4 Cambridge road
Forbes Mrs. Mabel Alice, 70 St. Heliers road, S. S.
Forrester Mr. Thos., 15 Withnell rd, S.S.
Foster Mrs. Margt., 180 Waterloo rd, S.S.
Foster Mrs. Mary, 5 Rawcliffe st, S. S.
Foster Frank, trvlr., 233 Lytham rd, S.S.
Fowler Mr. George, 6 Bickerstaffe street
Fowler William, bill inspector, 76 Ribble road
Fox Mrs. Ada, 37 Buchanan street
Fox Mr. Charles James, 130 Lytham road, S. S.
Fox Misses, 28 Cambridge road
Fox Mr. William Henry, 70 Park road
Foy Mrs. Catherine, 11 Platt street
Frampton Mr. Charles, 30 Park road
Frampton Fred, joiner (j.), 63 Albert street, S. S.
France Mrs. Bertha, 12 London road
Franceys Mr. Lionel Hope, 8 Carshalton road
Frankland Mr. Daniel, 1 Hill st, S. S.
Frankland Mrs. Mary, 5 Railway view, S. S.
Franklin Mr. Stephen, 28 High street
Freeman Mrs. Henrietta, 6 Horncliffe road, S. S.
Freeman Mr. James, 23 Tyldesley road
Frost Mr. John Rayner, 27 Burlington road, S. S.
Frost Mrs. Elizabeth, 8 East Topping st
Fry Madame Ella, 45 Buchanan street
Fryers Misses, 31 Adelaide street
Fuhrman William, waiter, 11 Elizabeth street
Fulton Mr. W. K., 128 Waterloo rd, S. S.
Furber George William, painter (j.), 3 Saville road, S. S.
Furness Mr. David, 6 Buchanan street
Fynney Mr. Augustus F., 21 Bright street, S. S,
Fynney Mrs. Susan, 260 Lytham rd, S.S.
Gabriel George Henry, traveller, 7 Devonshire road
Gall Mr. Charles, 41 Cambridge road
Gallagher Mr. Wm., 5 Cheltenham rd
Galloway Mrs. Annie B., 64 Burlington road, S. S.
Galloway Mr. W., 17 Osbourne rd, S. S.
Galloway Mr. William W., 12 Imperial terrace, Claremont park. Tel. 193
Galvin Mrs. Annie, 56 Woolman road
Gamble Jph,, gas inspector, 28 Bank rd
Gameson Mr. John T., 27 Lord street
Gardner Edwin, assistant schoolmaster, 30 Keswick road
Gardner Miss, matron, Home for Girls, 4 New road
Gardner Wm., clerk, 17 Glen street
Garlick Mrs. Amy, 16 Bright street, S.S.
Garnett George Hy., clerk, 22 Ashton rd
Garnett James, musician, 51 Keswick rd
Garnett Mr. John, 6 Lancaster gate
Garrett Mrs. Martha, 99 Buchanan st
Garside Mr. Daniel, 61 Peter street
Garside Mrs. Sarah A., 18 Garden terrace, S. S.
Garside Mr. Thomas, 15 Peter street
Gartside Mr. Jonathan, The Oaks, 38 Whitegate drive
Gartside Mrs. Phœbe, 10 Bagot st, S. S.
Gaskell Miss Annie, 28 St. Heliers road, S. S.
Gaskell Mrs. Elizabeth, 219 Lytham road, S. S.
Gaulter Mr. Chas. R., 41 Devonshire rd
Gaulter Mr. James, 27 Buchanan street
Gaulter Mr. John R., 65 Albert st, S.S.

Gaulter William Hy., foreman painter, 77 Egerton road
Gaunt John, shpmn., 17 Braithwaite st
Gautby Mr. Henry, 12 Miller street, S.S.
Gawthorpe Mr. Wm., 22 George street
Gibbons T., joiner (j.), 19 Clevedon road
Gibson Mr. James, 2 Raikes parade
Gick Thomas B., cashier, 70 Benson lane, S. S.
Gilbert Mark, clerk, 132 St. Heliers road, S. S.
Gill Miss Annie, 38 South King street
Gill Mr. George, 56 St. Chad's rd, S. S.
Gill Mr. John, 184 Bloomfield rd, S. S.
Gill Mr. John, 106 Hornby road
Gillett Mr. Charles Edwin, Norcroft, Warbreck road
Gillies Alexander, shopman, 32 Livingstone road
Gilman Mrs. Margaret, 5 Westbourne av
Gilpin Geo., electrician, 73 Milbourne st
Giotacki Mrs. Margt., 33 Broadway, S.S.
Gloag Mrs. Mary, 17 Grosvenor street
Glover Chas., painter (j.), 41 Egerton rd
Glover Mrs. Mary Ann, 50 Kent road
Glover Mr. Thomas, 106 Elizabeth st
Godbert & Whittaker (Misses), 13 Regent road
Gomersall Mrs. Ann, 82 Cocker street
Gonn Mrs. Ann, 78 Cocker street
Goodall Mrs. Mary, 42 St. Heliers road, S. S.
Goodaire Mr. John H., 9 Carshalton rd
Goodrick Miss Eliza, 70 Station rd, S. S.
Goodyear Mrs. Sarah Ellen, 31 Clare street, S. S.
Gorman Mrs. Ellen, 11 Gorton street
Gorst Mr. Frank, 54 Park road
Gorst John E. H., traveller, 27 St. James' road, S. S.
Gorst Mrs. Mary E., 86 Station rd, S. S.
Gosling George, water rate collector, 29 Cambridge road
Gott Mr. John, 25 Chesterfield road
Gough Richd. Frederick, station master, Central station; h. 33 Central road
Goulden Mr. Joseph, 137 Warbreck road
Goulding Mr. Thos., 88 Whitegate drive
Goulding Mrs. Alice, 13 Albert st, S. S.
Gourlay Mr. William, 84 Lord street
Gradwell Nicholas, building inspector, 14 St. Chad's road, S. S.
Graham Miss Alice, 8 Bagot street, S. S.
Graham Miss Alice, 4 Wolseley st, S. S.
Graham Jas., joiner (j.), 39 High street
Graham Mr. John, 15 Bagot street, S. S.
Graham Mrs. Mary, Woodville, Pedder ln
Graham Richd., joiner (j.), 96 Cocker st
Graham Robert, clerk, 33 St. Alban's rd
Grandidge Mr. James, Springfield, Whitegate drive
Grant Mr. Joseph, 41 Osbourne rd, S. S.
Graves Mr. Anthony, 53 Egerton road
Graves Mr. George, 112 Benson ln, S. S.
Gray Alexander, traveller, 178 Waterloo road, S. S.
Gray Mr. Albert, 33 Boothroydon road
Gray Mrs. Nancy, 56 Central road
Greaves Mrs. Alice, 205 Central drive
Greaves Joseph, brick works manager, 41 Woodland grove
Greaves Mrs. Margaret E., 30 Regent rd
Green Mrs. Alice, 29 Shaw road, S. S.
Green Mrs. Elizabeth, 56 Peter street
Green Mrs. Florence, 37 Egerton road
Green Mr. George, 273 Lytham rd, S. S.
Green Mr. Harrison, 65 Peter street
Green John Webster, boot finisher, 2 Stanley grove
Green Luke, scavenging inspector; h. 16 Milbourne street
Green Mr. Robert, 25 Shaw road, S. S.
Greenall Harold, joiner (j.), 23 Bagot street, S. S.
Greenbach Henry, clerk, 21 Ash st, S. S.
Greenhalgh Mr. Thos., 48 Devonshire rd
Greenhalgh Walter, solicitor's clerk, 6 Cheltenham road
Greenhough Mrs. Ada, 77 Warley road
Greenroyd Mrs. Sarah Ann, 62 Withnell road, S. S.
Greenwood Mr. Arthur, 69 Watson lane, S. S.
Greenwood Mr. Alfred, 19 Cheltenham rd
Greenwood Miss Eliza, 41 Dean st, S. S.
Greenwood Mrs. E. J., 425a Lytham road, S. S.
Greenwood Harry, butcher (j.), 55 Charnley road
Greenwood Mr. Saml., 11 Cheltenham rd
Greenwood Mr. Thomas, Greenside, Raikes road
Gregory Mr. Daniel, 12 Granville road
Gregory Mr. Reginald, 23 Upper Braithwaite street
Gregson Mr. John, 28 Queen's gate, Claremont park
Gregson John, electrician, 48 Elizabeth street
Grime Mr. Charles, 29 Egerton road
Grime Mr. Fred A., 52 Park road
Grime Mr. John, 46 Victoria street
Grimshaw Miss Edith, 2 Eccleston bank, S. S.
Grimshaw Mr. Wilfrid, Park road
Grimshaw Mr. Wm., 6 Nelson rd, S. S.
Grindrod Mrs. Martha, 19 Park road
Grindrod Miss Mary, 186 Church street
Groves Mrs. Elizabeth A., 48 Bloomfield road, S. S.
Grubb Mr. Ernest, 2 Horncliffe rd, S. S.
Grundy Charles, electrician, 25 St. Alban's road
Grundy Mr. Cuthbert, Holmfield, 326 Lytham road, S. S.
Grundy Mr. John, Raikes road
Grundy Mr. John R. J., 328 Lytham road, S. S.

Grundy Robert James, printer (j.), 84 Regent road
Grundy Uriah, clerk, 2 Westbourne avenue, S. S.
Grundy Mr. William, 40 Dean st, S. S.
Guest Miss Sarah, 144 Warbreck road
Gyngell Mrs. Edith, 22 Ashburton st
Hacking Mrs. Ann, 27 Bagot st, S. S.
Hadcock Thomas, miller (j.), 51 New rd
Hadfield Mr. John, 14 Upper Braithwaite street
Hadfield Miss Minnie, 7 Redvers terrace
Hague Mr. Henry, 37 Charnley road
Hague Mr. John Hope, 53 Burlington road, S. S.
Haigh Benj., foreman, 154 Caunce st
Haigh Mr. James, 122 St. Helier's road
Haigh John Albert, printer (j.), 8 Elizabeth street
Haigh Miss Matilda, 21 Lowery ter, S. S.
Haigh Mr. Richard, 64 Peter street
Haigh Mr. Samuel, Vino cottage, Preston road
Haild Mrs. Alice, 5 Manchester road
Hainsworth Irvin, engineer, 114 Church street, S. S.
Hairby Mrs. Julia, 104 St. Heliers road, S. S.
Hall Mrs. Caroline, 18 Wolseley rd, S. S.
Hall Mr. Charles, 166 Church street
Hall Mr. Clement John, Glendene, Lytham road, S. S.
Hall Frederick E., bill inspector, 5 Glenwood terrace
Hall Mr. Henry, 37 Dickinson road
Hall Mr. John, Vine villa, Preston road
Hall Mr. John, 15 Oxford road
Hall John, clerk, 21 Oxford road
Hall Mr. John, Burlington house, Burlington road, S. S.
Hall Mr. John Robert, 62 Shaw rd, S. S.
Hall Mr. Joshua, 25 Cambridge road
Hall Mr. Milnes, 170 Waterloo rd, S. S.
Hall Richard, musician, 69 Ribble road
Hall Mr. Robert J., 92 Egerton road
Hall Mr. Robert, 93 George street
Hall Mr. Robert, 12 Bagot street, S. S.
Hall Mr. Thomas, 55 George street
Hall Wm., wrhsman., 35 Elizabeth st
Hallam Mr. John, 6 Cambridge road
Halliwell Mrs. Sarah Alice, 79 George st
Hallmark Mrs. Hannah, 29 Gladstone street, S. S.
Halstead Mr. Alfred, 71 Park road
Hamblin Mr. George, 20 Louise street
Hamer Mr. John, 33 Crystal road, S. S.
Hamer Robert, carter, 71 Milbourne st
Hamer Rd., saddler (j.), 27 Durham rd
Hamilton Wm., manager, 32 Peter st
Hammersley Mr. William, 9 Boscombe road, S. S.
Hammond John, clerk, 41 Regent road
Hammond Mr. William, 2 Eaves street
Hampson Misses F. and A., 63 Read's rd
Hampson Mr. Roger, 23 Burlington road S. S.
Hampson Mr. Wm. Hall, 577 Lytham road S. S.
Hancock John, clerk, 71 Warley road
Handley Miss Florence, 180 Lytham road, S. S.
Handley Mr. William, 201 Warbreck rd
Hanson Mr. George, 7 Clevedon road
Hanson Mr. Herbert, 6 Swainson street
Hanson Mrs. Mary Ellen, 23 Raikes par
Hanson William, cook, 69 Cocker street
Hanson Mr. William, 7 Eaves street
Happe Mr. Arthur, 88 Caunce street
Harden Mr. Thos., 59 Osbourne rd, S. S.
Hardicker Mrs. E., 70 Broadway, S. S.
Hardman Mrs. Ann, 5 Sea bank, S. S.
Hardman Mr. Charles Richard, 36 Dean street, S. S.
Hardman Mr. Henry, 52 Granville road
Hardman Mrs. Sarah, 13 Booth Ley rd
Hardman Mr. Thomas, 8 Grosvenor st
Hardman William, Esq., J.P., 34 Broadway, S. S.
Hargrave Miss Ellen, North house, Ivy avenue
Hargreaves Albert Henry, traveller, 53 Bloomfield road, S. S.
Hargreaves Mrs. Eliz., 39 Devonshire rd
Hargreaves Mr. George, 127 High street
Hargreaves Mr. Jph., 18a Woodland grove
Hargreaves Mr. Joseph, Albion avenue
Hargreaves Mr. Joseph Ellis, 6 Bryan rd
Hargreaves Mr. Marsden, 84 Station road, S. S.
Hargreaves Mrs., 12 Boothroydon road
Hargreaves Mr. Richard, 27 Eaves st
Hargreaves Mrs. Sarah, 13 Harrow side, S. S.
Harker Mrs. Hannah, 172 Central drive
Harling C. C., brewer's agent, Adelaide place
Harling Mr. Robert, 50 Albert st, S. S.
Harlow Mr. Samuel, 136 Waterloo road, S. S.
Harris Edwin, gold wire drawer, 134 Gorton street
Harris John, railway inspector, 8 Ashburton road
Harrison Mrs. A., 18 Alexandra rd, S. S.
Harrison Mrs. Bessie, 33 Regent road
Harrison Mrs. Clara, 526 Lytham road
Harrison Mr. Edward, 49 King street
Harrison Mr. Edward, 5 Buchanan st
Harrison Mr. Ellis, 66 Egerton road
Harrison Mrs. Emma, 38 Cambridge rd
Harrison George William, joiner (j.), 40 Milbourne street
Harrison Henry, market superintendent 49 Shaw road, S. S.
Harrison Mr. Henry Foster, 161 Lytham road, S. S.
Harrison Mr. Israel, Woodland grove
Harrison Mr. Jas., 65 Osbourne rd, S. S

Harrison Rev. John (Wesleyan), 6 Chesterfield road
Harrison Jph., postal clerk, 37 Oxford rd
Harrison Mrs. Mary, 25 Upper Braithwaite street
Harrison Mrs. Rose, 48 Waterloo rd, S.S.
Harrison Mr. Wm., 102 Elizabeth street
Harrop Mr. George Hy., 63 Palatine rd
Harrop Mr. Henry, Pedder lane
Harrop Mr. John, 3 Pleasant street
Hart Mr. William, 95 Hornby road
Hartley Arthur, joiner, 18 Lancaster av
Hartley Mr. John, 24 Granville road
Hartley Mr. John Tillotson, 47 Rawcliffe street, S. S.
Hartley Mrs. Louisa, 15 Booth Ley rd
Hartley Mr. Matthew, 84 Caunce street
Hartley Mrs. Susannah, 25 Albert st, S. S.
Hartley Mr. Thomas, Wardle villa, 55 Read's road
Harwood Mrs. Betty, 17 Beech avenue
Haseltine Smith, flagger (j.), 36 Albert street, S. S.
Haslam Mr. Lawrence, 32 Hill st, S. S.
Hastings Mr. Jph., 45 Harrowside, S. S.
Hastings Mr. Patrick, 7 South parade
Haughton Misses Hannah and Susan, 85 Warley road
Haw Mrs. Rachel, 13 Balmoral rd, S. S.
Hawkins Henry, traveller, 9 Pleasant st
Haworth Mr. Ambrose J., Holly bank, Whitegate drive
Haworth Mrs. Harriet, 54 Shaw rd, S. S.
Haworth Mrs. Fanny, 55 Warley road
Haworth Mr. James, 19 Ash street, S. S.
Haworth Joseph, traveller, 6 Pleasant grove, S. S.
Haworth Mrs. Mary, 25 Bright st, S. S.
Haworth Mrs. Mary Jane, 54 Cookson st
Haworth Mr. Robert C., 7 Westbourne avenue, S. S.
Haworth Mr. Thomas, 100 Erdington rd
Haynes Mr. John Henry, Fern villa, Whitegate drive
Hayton Mrs. Jane, 34 Cheltenham road
Hayward Miss Laura Emily, 13 Park rd
Head Miss Laura, 11 Rawcliffe st, S. S.
Heald Mrs. Charlotte, 63 Egerton road
Heap Mrs. Alice, 178 Benson lane, S. S.
Heap Mr. Henry, Palatine buildings
Heap Mr. John, 88 Osbourne road, S. S.
Heap Joseph, Esq., J.P., Red Lees, Hornby road. Tel. 133
Heap Mrs. Mary, 32 Devonshire road
Heap Mr. Thomas, 72 Caunce street
Heape Mr. Benjamin, 181 Warbreck rd
Heaton Mr. John, 22 Park road
Heaton Mrs. Mary, 53 Benson lane, S. S.
Heath Mrs., 13 Eaves street
Heathcote Miss Frances, 30 Osbourne road, S. S.
Hedben Frederick William, confectioner (j.), 43 Cambridge road
Heggs Mr. Walter, 4 Horncliffe rd, S. S.
Helliwell Mr. James, 119 Buchanan st
Helliwell Mr. Mitchell, 24 Swainson st
Helm Henry, joiner (j.), 1 Wolseley road, S. S.
Helm Mr. Thomas, 30 Manchester road
Henderson Thomas, solicitor's clerk, 6 Clifford road
Herd Mr. Wm., 27 Boothroydon road
Herdman Misses, 1 Carlton terrace
Hermitage Mr. J., 14 Cleveland road
Heron Mrs. Jennie, 18 Boothroydon rd
Hesketh Mrs. Margaret, 14 Osbourne road, S. S.
Heskin Thomas, solicitor's clerk, 16 Oxford road
Heslop Mrs. May F., 17 Bright st, S. S.
Heslop Mr. Wm., 328 Waterloo rd, S. S.
Hetherington Mr. Joseph, 136 Albert rd
Hey Mr. Walter, 30 Egerton road
Heyes Harry, clerk, 10 Braithwaite st
Heyes Mr. James, 17 Park road
Heys Mr. George Wm., 1 Boscombe road, S. S.
Heywood Albert, caretaker, 29 Waterloo road, S. S.
Heywood Mrs., 13 South parade, S. S.
Heywood Mrs. Elizabeth, 53 Osbourne road, S. S.
Heywood Mr. William, 82 Hornby road
Heyworth Mr. James, 108 Elizabeth st
Hibbert Mrs. Jessie, 17 Windsor av, S. S.
Hibbert Mr. Wm. Taylor, 9 Egerton rd
Higgin Mrs. Clara, 32 Bagot street, S. S.
Higgin Miss Jane, Calder bank, 354 Lytham road, S. S.
Higgin John Charles, bank cashier, 5 Ashburton road
High Mr. Frank, 109 Layton lane
Highton Mr. John, 111 Caunce street
Higson Mr. John, 46 Crystal road, S. S.
Higson Miss Sarah, 46 Dean street, S. S.
Hilditch William Hy., draper's manager, 28 Eaves street
Hill Mr. Charles, 18 Woodland grove
Hill Mrs. Elizabeth, 47 Shaw road, S. S.
Hill Mrs. Fanny, 122 Raikes road
Hill Mrs., 80 Warley road
Hill Mr. James, 7 St. Walburga's road
Hill Mr. Joseph, 22 Cambridge road
Hill Mr. Samuel, 41 Carshalton road
Hill Mr. Samuel, 110 Hornby road
Hill Mr. Thos. Ainslie, 10 Cambridge rd
Hilliard Mr. J., 28 Boothroydon road
Hilling Miss Mary A., 12 Chesterfield rd
Hillman Mr. James Wm., 11 Central rd
Hilton Mr. James, 74 Warley road
Hilton Mr. James, 56 Dickson road
Hilton Mr. Wm., 68 Burlington rd, S. S.
Hinchcliffe Mr. Joseph John, 11 Westbourne avenue
Hind Arthur A., drill instructor, 65 Watson lane
Hind Rev. Thomas (Wesleyan), The Manse, 68 Park road

Hindle Mr. Arthur, 33 Dickinson road
Hindle Mrs. Eliz., 2a Wolseley rd, S. S.
Hindle Mr. John Milton, 33 Dean st, S.S.
Hindle Samuel, painter (j.), 32 Woolman road
Hine Philip M., clerk, 24 Victor street
Hine Mr. Wm., 30 Burlington rd, S. S.
Hines Miss Sarah, 75 Warley road
Hirst John, police constable, 28 Albert street, S. S.
Hirst Miss Mary Ann, 56 Warley road
Hitchen Mr. John, 38 Devonshire road
Hitchon Miss Sarah Elizabeth, 46 Central road
Hobson Herbert, manager, 12 Cambridge road
Hodge Mr. George Wm., 6 Hill st, S. S.
Hodgson Alexander, joiner (j.), 4 Shaw road, S. S.
Hodgson Mr. James, 3 Wilton parade, Claremont park. Tel. 152
Hodgson Mr. John, 2 Lancaster gate
Hodgson Mr. John, 19 Whitegate drive
Hodgson Mr. John, 66 Milbourne street
Hodgson John E., joiner (j.), 95 Warbreck road
Hodson Peter, cashier, 4 Egerton road
Hogg Rev. Albert T. (Congregational), 22 Balmoral road, S. S.
Hoker Mr. John H., 70 Cocker street
Holden Mr. Andrew, 17 Crystal rd, S. S.
Holden Mr. James, 31 Dean street, S. S.
Holden Miss Betsy Ann, 31 Cambridge rd
Holden Mr. John, 17 Queen's road, S. S.
Holden John Thos., driver, 2 Exmouth pl
Holden Mrs. Martha, 11 Waterloo avenue, S. S.
Holden Mr. Roger, 66 Preston road
Holden Mr. Samuel W., 164 Church st
Holdsworth Mr. Edward, Saville royd, 278 Lytham road, S. S.
Holdsworth George, clerk, 3 Cross street
Holland Mrs. F., 50 Whitegate drive
Holland Mrs. Matilda, 60 Warley road
Holliday Miss S., 106 Peter street
Holly Cornelius, draper's manager, 105 Peter street
Holme Mr. John, 58 Withnell rd, S. S.
Holmes Mrs. Esther, 27 Gorton street
Holmes Mr. George Henry, 57 St. Chad's road, S. S.
Holmes Saml., engineer (j.), 3 Chester rd
Holroyd Mr. John, 74 Lytham road
Holroyd Mrs. Mary, 79 Withnell rd, S. S.
Holroyd Thomas, butcher's manager, 17 Peter street
Holt Mr. Edward Briggs, 29 Clarendon road, S. S.
Holt Mr. Edwin, 18 Cambridge road
Holt Mr. Giles, 7 Stamford street, S. S.
Holt Miss, 40 Burlington road
Holt Mr. James, 11 Horncliffe rd, S. S.
Holt Mr. John, Hoo Hill villas, New rd
Holt Mr. John, 29 Broadway, S. S.
Holt Mr. Joseph, 108 St. Helier's rd, S. S.
Holt Mr. Joseph, 24 Dickinson road
Holt Miss Mary, 8 Brighton avenue, S. S
Holt Mrs. Mary, 13 Jackson street
Holt Mr. Richard, 23 Read's avenue
Holt Mr. Richard, 201 Central drive
Holtkamp Mr. H., 30 Exchange street
Hooton Mr. Wm. A., 72 Park road
Hope Mr. Andrew, Reform villa, Lytham road, S. S.
Hope Clement, asst. sanitary inspector, Upper Braithwaite street
Hope Miss, 24 Cambridge road
Hope Mrs. Emily, 19 Chesterfield road
Hopes Mr. Thomas 50 Central road
Hopkinson Edwd., gardener, Albion av
Hopwood Mr. Joseph, 26 Charles street
Hopwood Mr. Henry, 23 Richmond rd
Horne Mr. James M., 19 Clifton street
Hornby Charles, postman, 26 Cambridge road
Hornby Mrs. Mary J., 3 Railway view, S. S.
Horning Mr. Frederick, 7 Cliffe grove
Horridge Henry, bookbinder (j.), 6 Sefton road
Horrigan Mrs. Esther, 69 Warley road
Horrocks Mr. Henry, 18 Windsor avenue, S. S.
Horrocks Mrs. Hannah, Back Wellington road, S. S.
Horrocks James W., traveller, 38 Shaw road, S. S.
Horrocks Mr. John, 26 Bloomfield road, S. S.
Horrocks Mr. Reginald, 45 Carshalton rd
Horrocks Mr. Richard, 46 Warley road
Horrocks Mr. Rt., 275 Lytham rd, S. S.
Horrocks Mr. Thos., 28 South King st
Horrocks Mr. Thos., 9 Lowrey ter, S. S.
Horsfall Mr. Frederick, Rothsay house, 412 Lytham road, S. S.
Horsley Mr. Richard, 125 Adelaide st
Houghton Mrs., 7 Harrowside, S. S.
Houghton Thomas, tailor (j), 1 Stanley grove
Hovestadt Mr. Herman, 12 East Topping street
Howard Mr. James, 44 Egerton road
Howard Mr. James, 69 Egerton road
Howard Mr. John, 19 Livingstone road
Howard Mrs. Violet, 146 Waterloo road, S. S.
Howarth Mr. Adam, 23 St. James' road
Howarth C. D., police sergeant, 33 Albert street, S. S.
Howarth Mr. James, 20 Dean st, S. S.
Howarth Mrs. Mary Ann, 93 Caunce st
Howarth William, traveller, 37 Regent road
Howe Mr. Benj., 41 Rawcliffe st, S. S.
Howe George, advertisement inspector, 74 Regent street
Howe Mr. George, 193 Lytham rd, S. S.

Howe Mrs. Sarah, 11 Ashburton road
Howe Wm., ironmonger's assistant, 47 Warley road
Howson Mrs. Jane, 53 Oxford road
Hoyland Miss Fanny, 6 Clare street
Hoyle Mrs. Elizabeth, 41 Livingstone rd
Hoyle Mrs. Emma, 15 Shaw road, S. S.
Hoyle Mrs. Ellen, 138 Whitegate drive
Huddard Mrs. Eliza, 2 Durham road
Hudson Mr. George, 5 Boothroydon rd
Hughes Charles Edward, bank manager, 46 Buchanan street
Hughes Edward, electrician, 12 Lark Hill street
Hughes Evan, engineer (j.), 24 Clifford st
Hughes William, shopman, 9 Cunliffe road, S. S.
Hull Mr. T. B., 32 Osbourne rd, S. S.
Hulme Mr. James, 13 Buchanan street
Humber Mr. Joseph H., Mere side, Dickinson road
Humber Miss S. A., 8 Horncliffe rd, S.S.
Hunt Mrs. Annie, 6 Lily street
Hunt Mr. Frank, 45 Osbourne rd, S. S.
Hunt Mr. John, 58 George street
Hunt Mr. William Henry, Crown villa, 572 Lytham road, S. S.
Hunter Mr. Adam, 115 Peter street
Hunter Mrs. Florence, 2 Havelock road, S. S.
Hurley Mr. Alfred, 94 Kent road
Huson Rev. Bernard, S.J. (Catholic), Talbot road
Hutchinson Mrs. Jane, 24 Fisher street
Hurst Mrs. Emma, 10 Clare street, S. S.
Hutton Mrs. Ellen, 37 Cambridge road
Hyde Mr. Philip, Springfield road
Hyde Mr. Enos, 74 George street
Hyslop Mr. John J. C., Bonny street
Ibbotson Mr. Richard, 4 Lancaster gate
Illingworth George, shopman, 34 Belmont avenue
Ingham Mrs. Emma, 18 Bright st, S. S.
Ingham Mr. James, West view, Middle lane, S. S.
Ingham Mr. James, 27 Beech avenue
Ingham Mr. James, 131 Hornby road
Ingham Mrs. Jane, 78 Woolman road
Ingham Mr. John William, 9 Ribble rd
Ion Watson, traveller, 89 and 91 Bloomfield road, S. S.
Isles Mrs. Mary, 2 Westfield rd, S. S.
Jackson Mrs. Elizabeth, 45 Charnley rd
Jackson Mrs. Emma, 125 St. Heliers road, S. S.
Jackson Mr. Francis, 8 Raikes avenue
Jackson Mrs. Grace, 310 Waterloo road, S. S.
Jackson Mr. John, 17 Wolseley rd, S. S.
Jackson Mr. John S., Pedder lane
Jackson Robert, foreman, 12 Edelston rd
Jackson Miss Sarah Hannah, 534 Lytham road, S. S.
Jackson Mr. Seymour, 12 Woodland grove
Jacobs Mr. Solomon, 48 Caunce street
Jacques Mr. James, Gloster villa, 362 Lytham road, S. S.
Jacques Miss S. E., 66 Regent road
Jaeger Mr. F. William, Victoria villa, New road
James Mrs. Harriet, 79 Peter street
Jarman Mr. Thomas Wm., 62 Regent rd
Jeaffreson Mr. Christopher, 85 Withnell road, S.S.
Jefferson Thomas, clerk, 2 Robert street
Jeffrey Rev. Norman S., M.A., St. John's vicarage, Park road
Jeffs Arthur Thomas, draper's assistant, 17 Regent road
Jenkinson Albert, police constable, 25 High street
Johns Mrs. Caroline, 75 Charles street
Johns Mr. Hy. Maxwell, 1 Raikes view
Johns Mr. James R., 28 Egerton road
Johns Mr. Louis, 76 Regent road
Johnson Mrs. A. A., 42 Park road
Johnson Mr. C., 35 Hill street, S. S.
Johnson Mrs. Elizabeth, 8 Milbourne st
Johnson Mr. George R., 53 Charnley rd
Johnson John, printer (j.), 120 Waterloo road, S. S.
Johnson Mrs. Martha, Albert terrace, Promenade
Johnson Mr. Richardson T., 65a Elizabeth street
Johnson Mr. Samuel E., 26 Balmoral road, S. S.
Johnson Thomas, joiner (j.), 182 Bloomfield road, S. S.
Johnson Wm., painter (j.), 18 Bagot st
Johnston Mrs. Sarah, 175 Lytham road, S. S.
Jolly Richard W., clerk, 49 George st
Jolly Mr. William, 25 Duke street, S. S.
Jones Albert, engraver, 52 Albert st, S.S.
Jones Miss Alice, 115 Central drive
Jones Mr. Geo., 133 St. Heliers rd, S. S.
Jones Mr. James, 49 Elizabeth street
Jones Misses M. E. and E., 16 Clifford rd
Jones Rev. Samuel (Baptist), 18 St. Bede's avenue, S. S.
Jones Mr. Robert Fredk., 39 Warley rd
Jordan Wm. Dominic, foreman plasterer, 64 Milbourne street
Jowett Mr. Edwin, Waterloo road, S. S.
Judson James, painter (j.), 33 Peter st
Kane Mr. James, 30 Carshalton road
Kay Mr. Abraham, 51 Richmond road
Kay Mrs. Agnes, 39 Egerton road
Kay Mr. Benjamin, 9 Chesterfield road
Kay Mrs. Elizabeth, 5 Bright st, S. S.
Kay Mr. George Hy., 156 Waterloo road, S. S.
Kay Mr. George, 27 Shaw road, S. S.
Kay Mr. Jabez, 35 Read's avenue
Kay Mr. John William, 104 Waterloo road, S. S.
Kay Mrs. Mary Ann, 97 Withnell rd, S.S.

Kay Mr. Moses, Preston road
Kay Mr. Richard, 56 Caunce street
Kay Mr. Robert, 4 Lily street
Kay Mr. Thomas, 21 Gorton street
Kay Mr. Tom Wylie, Pelham mount, Park avenue
Kay Mr. Wm., 48 Alexandra road, S. S.
Kearsley Mrs. A., 510 Lytham road, S.S.
Keighley Mr. Moses, 14 Raikes parade
Kellett Mrs. Emma, 3 Boothroydon rd
Kelso Campbell, joiner (j.), 132 Benson lane, S. S.
Kemp Mr. David, Bella vista, Promenade, S. S.
Kemp Miss Emma, 180 Bloomfield rd, S.S.
Kemp Mr. James, 66 Station road, S. S.
Kemp Mr. John, junr., 16 Park road
Kemp Mr. John, 58 Cookson street
Kemp Mrs. Rachel, 7 Ashburton road
Kemp Rev. Richard Lavers, B.A., St. Paul's vicarage, Egerton road
Kendall George, foreman coach builder, 13 King street
Kenderdine Mr. Augustus, 6 Oxford rd
Kenderdine Richard, traveller, 18 Dickinson road
Kenyon George William, clerk, 124 Raikes road
Kenyon Mr. Henry Whewell, 89 Withnell road, S. S.
Kenyon Lawrence, railway guard, 7 Central road
Kenyon Mr. John, Rose lea, Raikes road
Kenyon Mr. Robt., 264 Lytham rd, S. S.
Kenyon Mr. Thos., 532 Lytham rd, S. S.
Kenyon Mr. William, Glendene, 9 Moore street, S. S.
Kershaw Mrs. Frances, 15 Regent road
Kershaw Henry P., carriage examiner, 19 Ribble road
Kershaw John, bookkeeper, 64 Gorton st
Kershaw Mr. John, 1 Boothroydon road
Kershaw Mr. Thos., 10 Balmoral rd, S. S.
Kershaw Mr. Wm. Hy., 10 Oxford road
Kettlewell Mr. H. J., 87 Read's road
Kettlewell Mr. Wm., 23 Egerton road
Keutmann John, waiter, 25 Butler st
Keyte Miss Amelia, 35 Boothroydon rd
Keyte Mr. Frederick John, 125 Warbreck road
Kilbride Mrs. Margaret, 123 St. Heliers road, S. S.
King Mrs. Jennie, 1 Clevedon road
King Mr. John, 69 High street
Kingsbury George Chadwick, Esq., J.P., M.D., 5 Brighton parade
Kirkham Mrs. Bridget, 2 Squire's Gate lane, S. S.
Kirtland Mr. John S. R., Westover, 302 Lytham road, S. S.
Kneeves Mrs. Ellen, 6 Central road
Knight Mrs. Amelia, 40 Central road
Knight Mrs. Ella, 32 Dickinson road
Knight Mr. George, 40 Exchange street
Knight Mrs. Sarah J., 13 Cheltenham rd
Knowles John, clerk, 5 Butler street
Knowles Mrs. Mary, 15 Durham road
Lamb William, baker's manager, 9 Redvers terrace
Lancaster Miss Bazelia, 8 Cambridge rd
Lancaster Mr. John, 45 Crystal rd, S. S.
Lancaster Mr. Michael S., 14 Devonshire road
Lancaster Mrs. Martha, Almond house, Bloomfield road, S. S.
Lancaster Mr. Wm., 12 Devonshire road
Latcham Miss Frances, 21 Durham rd
Latham Mrs. Mary Ann, 4 Manchester rd
Latham Henry, clerk, 77 George street
Law Mrs. Ellen, 42 Dickinson road
Law Mr. Thomas, 113 Peter street
Law Mr. William, 35 Caunce street
Lawson Mr. Joseph, 54 Devonshire road
Lawson Mr. Tom, 18 Moore street, S. S.
Lawson Mr. Wm., 20 Alexandra rd, S. S.
Lawson Mr. William, 18 George street
Lawton Mr. Thos., 11 Braithwaite street
Laycock Arthur, journalist, 99 St. Heliers road, S. S.
Laycock Miss Bertha, 78 Peter street
Layfield Mr. Humphrey, 11 Eaton avenue, S. S.
Leach Mrs. Elizabeth, 14 Balmoral road, S. S.
Leach Mrs. Hannah, 5 Dickinson road
Leach Mr. John, 51b Lytham road
Leach John W., joiner (j.), 17 Bagot street, S. S.
Leach Mr. John, 68 Alexandra Road east, S. S.
Leah Mr. Joseph, 19 Woodfield rd, S. S.
Leake Mr. Richard, 3 Buchanan street
Leaver Miss Mary A., 31 Boothroydon rd
Ledbury Oliver, bookkpr., 86 Belmont av
Lee Edwin, compositor, 32 Johnson st
Lee John William, clerk, 42 Oxford rd
Lee Tedbert, mason (j.), 37 Albert st, S. S.
Leeder Mr. Walter J., 6 Charnley grove
Leeming Miss Margaret Jane, 22 Gladstone street, S. S.
Lees Fredk., clerk, 4 Cunliffe road, S. S.
Lees Howard, bookkeeper, 6 Montague street, S. S.
Lees Mrs. Elizabeth, 48 Whitegate drive
Leigh Mrs. Elizabeth, Raikes road
Leigh Mr. Hatton, 2 Mere road
Leigh Joseph, traveller, 39 Peter street
Leitch Mrs. Isabella, 23 Harrowside, S. S.
Lennon Mr. Maurice, 29 Keswick road
Levick Mr. Thos., 52 South King street
Lewis Mr. John Mossop, Highgate villa, Read's avenue
Lewis Mr. John Tetlow, 2 Belvedere, Promenade, S. S.
Lewis Mr. Thomas, 522 Lytham rd, S. S.
Lewtas Miss K., librarian Free Library, Market street
Lewtas Miss Dorothy, 107 High street

Lewtas Mr. Robt. Hy., 11 Exchange st
Lewtas Mr. Thomas, 9 Exchange street
Lewtas Mr. Thomas, 8 Clevedon road
Lewtas Mr. Thomas, 105 High street
Lightbody Mr. James, Cheltenham villa, 358 Lytham road, S. S.
Lightbody Mr. John C., 27 St. Alban's rd
Lilley Mr. Chas. Horatio, 106 Caunce st
Lingard Mr. J., 5 South parade, S. S.
Lionel & Swarbrick (Messrs.), 24 South King street
Lister Mrs. E. Birkett, 26 Carshalton rd
Lister Mr. Herbert, 17 St. Alban's road
Lister Mrs. H. M., 536 Lytham rd, S. S.
Lister Mr. Wm., 8 Albert terrace, S. S.
Lloyd Mr. Charles, 78 Station rd, S. S.
Lockwood W., foreman, 76 Layton lane
Lockwood Miss Annie, 9 Hill st, S. S.
Lodge Mrs. Ellen, 80 George street
Loftos Thomas, town clerk; h, Ivy bank, Park avenue
Lofthouse Mr. Matthew, 7 Jackson st
Lomax Mrs. Annie, 19 Caunce street
Lomax Mr. Josiah, 12 Ashton grove, S. S.
Lomax Mr. Saml. S., 15 Balmoral rd, S.S.
Long Mrs. Kate, 16 Dickinson road
Longden Thewlis, guard, 97 Ribble road
Longmire George, joiner (j.), 32 Braithwaite street
Lonsdale Mr. James D., Glenroyd, Whitegate drive
Lord Mrs. Ellen, New road
Lord Mrs. Hannah, 47 Charnley road
Lord Mr. James, 15 Wolseley road, S. S.
Lord James H., traveller, 35 Alexandra road, S. S.
Lord Mrs. Jane, Carrington villas, Whitegate drive
Lord Mr. John, 194 Waterloo road, S. S.
Lord John E. S., bank clerk, 8 Devonshire road
Lord Mrs. Martha, 4 Dean street, S. S.
Lord Miss Mary, 3 Bagot street, S. S.
Lord Mr. Thomas William, 35 Albert street, S. S.
Loseby Edgar, engine tenter, 71 Kent rd
Lowe Mrs. Agnes, 39 Harrowside, S. S.
Lowe Mr. Eleazer, 46 Devonshire road
Lowe John, masseur, 207 Central drive
Lowe Mrs., 129 Adelaide street
Lowe Mrs. Mary, 17 Clare street, S. S.
Lowes Mr. John, Everton road, S. S.
Lowther Robt., joiner (j.), 21 Charnley rd
Lucas Mr. James, 29 Lowrey ter, S. S.
Lucas Mr. John, 48 Johnson street
Lumb Mr. Saml., Glenelg, 87 Palatine rd
Lumb Mr. William, Layton mount, Dickinson road. Tel. 21
Lund Mr. John, 3 Bright street, S. S.
Lund William L., bookkeeper, 15 Osborne street
Lunt Mr. Albert W., 46 Whitegate drive
Lupton Rev. Edward (Catholic), St. Cuthbert's, Lytham road, S. S.
Lyndhurst Miss Florence, 22 Fisher st
Lyons Mr. William, 26 Oxford road
McBean Angus, labourer, 104 Benson lane, S. S.
McCandless T., bank manager, Church street, S. S.
McCarthy Mrs. Mary, 16 Windsor avenue, S. S.
McCarty Mr. James, 50 St. Heliers road, S. S.
McCormick Miss Marian, 65 Egerton rd
McCulloch Thomas, railway inspector, 20 Ashburton road
McCrudden Alfd., traveller, 34 Ashton rd
Macdonald Mr. Francis, 36 Buchanan st
McDonald Frank, mason (j.), 15 Chesterfield road
McGrevy Mrs. Elizabeth, 32 Kent road
McIver Mr. Thomas, 69 Milbourne st
McKay John James, grocer's manager, 27 Queen street
Mackay John James, grocer's manager, 27 Queen street
McKoen John, foreman mason, 21 Duke street, S. S.
McMahon Philip, gardener, 12 Buchanan street
McMullan Rev. Thomas, S. J. (Cath.), Talbot road
McNair Archibald, grocer's manager, 1 Woodland grove
McNeill Mr. George Kennedy, 151 Lytham road, S. S.
McNicol Mrs. Mary Ann, 5 Belmont av
McOwen Mr. George, 174 Warbreck rd
McPetrie Mrs. Emma, 9 Harrow side, S. S.
McVittie Thos., joiner (j.), 94 Cocker st
Machell James, mason (j.), 22 Albert street, S. S.
Machell Mrs. Isabella, 1 Miller st, S. S.
Maddick Jeffrey, bricklayer (j.), 9 Windsor avenue, S. S.
Maddocks Mr. William Austin, 5 Mostyn terrace, S. S.
Maglione Mr. Raymond, 32 Eaves street
Mallinson Aspinall, manager, 7 Garden terrace, S. S.
Mallinson Mr. Saml., 28 Broadway, S. S.
Mallalieu Mr. Benjamin H., 40 Dickinson road
Malt Mr. John H., 26 Park road
Mangan Mr. Richard, 28 Osbourne road, S. S.
Manley Mrs. Mary Ann, 59 Lytham rd
Mann William, pensioner, 1 Peter st
Mansfield Mr. John, 13 St. James' road, S. S.
Mapple Edgar, engineer (j.), 64 Benson lane, S. S.
Marchant Mr. C., 23 Benson lane, S. S.
Marginson Mrs. Margaret, 5 Saville road, S. S.
Marcroft Mr. Frederick, 24 Shaw rd, S. S.

Markland Francis William, engineer (j.), 56 Manchester road
Marks George, stage carpenter, 32 Ribble place
Marland Mr. George, 82 Elizabeth st
Marland Mr. Silas, 15 Ash street, S. S.
Marlor Mrs. Martha Ann, 19 Moister rd
Marriott Mr. John, 4 Park road
Marsden Charlie, builder's clerk, 100 Peter street
Marsden Mrs. Mary, 82 Benson lane S.S.
Marsden William, steward, 48 Kent rd
Marsden Wm. John, architect's assistant, 179 Warbreck road
Marsh Oliver, butcher (j.), 22 Central rd
Marsh Mr. Thomas, 13 Crystal road, S.S.
Marsh Mr. Thomas, 14 Louise street
Marshall Jacob, police inspector, New rd
Marshall Mrs. Edith, 13 Carshalton road
Marshall Mrs. Jenny, 9 Swainson street
Marshall Mr. John, 103 St. Heliers road, S. S.
Marshall Misses E. A. & G., 4 Balmoral road, S. S.
Marshall Mr. William L., 11 St. James' road, S. S.
Marsland Mrs. Harriet, 3 Alexandra road, S. S.
Martin Mrs. Frances A., 21 Threlfall road, S. S.
Martin George, journalist, 73 Peter st
Martin Mrs. Mary Ellen, 31 Beech av
Martindale Mr. Ed., 25 Dickinson road
Martindale Mr. Francis John, 1 Raikes parade
Masheter Mrs. Elizabeth, 6 Raikes road
Mason Mr. Samuel, 56 Park road
Mason Mr. Thomas Ayre, 16 Egerton rd
Mason Mr. Thomas, 145 Warbreck road
Mason Mr. William, 4 Edward street
Maslin Edwin, waiter, 51 Elizabeth st
Mather Robert B., Esq., J.P., Courtfield, Hornby road
Mather Samuel, painter (j.), 48 Milbourne street
Mather Mr. Thomas M., 17 Clevedon rd
Mathie Mrs. Eliz. A., 121 Adelaide st
Matthews Mrs. Elizabeth, Pedder lane
Matthews Mrs. Sarah H., 174 Waterloo road, S. S.
Matts Mr. John, 67 Milbourne street
Maud Mr. Isaac, 8 Cheltenham road
Maxfield Miss Ann, 33 Oxford road
Maxwell Mr. Henry, 3 Raikes parade
May Mr. Henry Parrott, 4 Rutland gate, Claremont park
Mayor Mrs. Sarah Ann, 131 Buchanan st
Mayson Mr. James, 25 Braithwaite st
Meadows Mr. Joseph, 73 Egerton road
Meal Mrs. Catherine, 3 Exmouth place
Meech Gabriel, foreman, 5 General st
Meiklejohn Thomas R. Potts, clerk, 9 Granville road
Melling Mrs. Ellen, 17 Eaves street
Melling George, gasfitter (j.), 56 Albert street, S. S.
Melling Mr. John, 21 Wellington rd, S.S.
Mellor Ernest H., waiter, 39 Eaves st
Mellor Mr. James, 27 Osbourne rd, S. S.
Mellor Mr. John Maden, 17 Harrow side, S. S.
Mellor Mrs. Margt., 27 Threlfall rd, S. S.
Mellor Jph., storekpr, 3 Charnley grove
Mennell Mr. George A., 22 Granville rd
Mercer Mrs. Ellen, 31 Caunce street
Mercer Mr. Frank, 138 Waterloo rd, S.S.
Mercer Mr. Henry, 227 Warbreck road
Mercer John, grocer's manager, 112 St. Heliers road, S. S.
Mercer Mr. William, 86 Cocker street
Meredith Mrs. Alice Ann, Osbourne terrace, S. S.
Mersano Mr. Charles, 26 Portland road
Metcalfe Mr. Leonard, 65 Milbourne st
Metcalfe Mr. Robert, 10 Clifford road
Metcalfe Mrs. Sarah, 8 Portland road
Michaels Herbert, waiter, 10 Grosvenor st
Middleton Mr. Rt., 72 Peter street
Midgley Arthur, joiner (j.), 140 Whitegate drive
Midgley S., joiner (j.), 49 Cambridge rd
Middleton Mrs. E. J., The Poplars, Middle lane, S. S.
Miller Mrs. Ann, 24 Manchester road
Miller Hy., butcher (j.), 22 Chesterfield road
Miller John, goods inpctr., 71 Buchanan street
Miller Mr. Paul, 46 Station road, S. S.
Millman Mrs. Mary, 67 Osbourne rd, S. S.
Mills Miss Ann, 2 Raikes view
Mills Mr. George Rhodes, 34 Granville road
Mills Joseph, clerk, 92 Erdington road
Mills Mrs. Sarah Ellen, 80 Peter street
Millward Mr. Hy. G., 249 Central drive
Milne Mr. Nathaniel H., 57 Watson lane, S. S.
Milnes Albert Arthur, waiter, 14 Granville road
Mitchell Mrs. Ada, 22 Dickinson road
Mitchell Mrs. Alice, 1 Cambridge road
Mitchell Mr. Benj. Arthur, 13 Gorton st
Mitchell Mrs. Ellen, 29 St. James' road, S. S.
Mitchell Mrs. Harriet, First avenue, Broadway, S. S.
Mitchski Mr. Hugo, 13 Clifford road
Monk Mr. Henry, 37 Harrow side, S. S.
Monk Mr. John, Elsinore, 408 Lytham road, S. S.
Moody Mrs. Flora, 60 Burlington rd, S.S.
Moody Mrs. Mary, 25 Beech avenue
Moon Albert, foreman, 49 Charles street
Moon George, waiter, 38 Buchanan st
Moon Mrs. Selina, 19 Buchanan street
Moon Mr. Robert, 9 Durham road
Moore Mr. Alexander, 108 Hornby road

Moore Mr. Alex., 116 Church st, S. S.
Moore Mr. Benjamin, 23 Portland road
Moore Miss Ellen, 34 Dean street, S. S.
Moore James, chemist's assistant, 19 Regent road
Moore Joseph, clerk, 12 Threlfall rd, S.S.
Moore Mr. Richard, 8 Stamford st, S. S.
Moore Mr. Rd., Beech house, Raikes rd
Moore Rt., joiner, 4 Brighton av, S. S.
Moore Mr. Samuel, 81 Read's road
Moore William, joiner (j.), 78 Raikes rd
Moore Mr. William, 56 Read's road
Moorhouse Mr. Joe, 44 Johnson street
Moorhouse Mr. William, 34 Read's road
Moreton Mrs. Eliz., 18 Shaw rd, S. S.
Morgan Mrs. Emma, 91 George street
Morgan Mr. Robert, 62 Read's road
Morley Mrs., 14 Lowrey terrace, S. S.
Morris Mrs. Ann, 520 Lytham rd, S. S.
Morris Mr. James, 80 Regent road
Morris Mrs. Harriet, 101 Elizabeth st
Morris Mr. Moses, 17 Moore street, S. S.
Morris Mr. John, 23 Hill street, S. S.
Morris Mr. Samnel, 45 Keswick road
Morton Mr. John, 47 Devonshire road
Morville Mr. Daniel, 60 Park road
Moseley John, manager, 28 Woodland grove
Moseley Mrs., 55 Osbourne road, S. S.
Moss Mr. John, 7 St. James' road, S. S.
Moss Richard, assistant schoolmaster, 17 Central road
Moss Mrs. Sarah Ann, 142 Caunce street
Mottram Thomas Robert, grocer's manager, 2 Cheltenham road
Moulden Mrs. Ellen, 30 Livingstone rd
Mudd Mr. James, 25 Hill street, S. S.
Mullins Mr. Robert Forster, 27 Broadway, S. S.
Mumford Mr. John, 24 Keswick road
Murdoch Mrs. Eliz., 19 Cambridge road
Murdoch Mr. William, 112 Raikes road
Murray Mr. John, 115 Buchanan street
Murray William Maxwell, shopman, 35 Fairfield road
Musgrove William, phrenologist, 2 Miller street, S. S.
Myerscough Mrs. Jennett, 16 Granville rd
Mycock Mr. William Ralph, 37 Woodland grove
Myers Mr. Thos. Edwd., 6 Beech avenue
Myles Miss Elizabeth, 41 Palatine road
Myles Mr. Fred, 73 Hornby road
Myles Mr, James, 2 Livingstone road
Myres Mr. John James, 5 Albert terrace, Promenade, S. S.
Nachmann Mrs. Ada, 37 St. Heliers road, S. S.
Nall Mr. Richard, 81 Peter street
Nash Mr. Jesse, 48 Regent road
Nash Thomas E., joiner (j.), 22 Bagot street, S. S.
Nash Miss Ruth, 8 Clifford road
Naylor Mr. Thomas, 118 Raikes road
Neale Mrs. Janet, 120 Elizabeth street
Needham Mrs. Jane, 5 Clifford road
Needham Mrs. Margaret, Egerton road
Nelson Thos., painter (j.), 76 Raikes rd
Neville Jas., collector, 10 Elizabeth st
Newall Mrs. Emma, 87 George street
Newby Mrs. Nancy, 82 George street
Newble Walter Thomas, bookkeeper, 17 Boome street
Newell Mrs. Judith, 9 Eaves street
Newsholme Mr. Arthur, 11 Clevedon rd
Newsome Mrs. Ann, 96 Regent road
Newsome Mr. Vincent, 9 Nelson rd, S. S.
Newton Mr. Geo., 44 Waterloo rd, S. S.
Newton George Wm, traveller, 5 Clevedon road
Newton Mrs. Miriam, 46 Oxford road
Nichols Mr. Saml., 47 Withnell rd, S. S.
Nichols Mr. Samuel, 47 Buchanan st
Nicholson Mr. H., 119 Hornby road
Nicholson Mr. James, 29 Burlington road, S. S.
Nicholson Mr. W. T., 64 Broadway, S.S.
Nickson Mrs. Ada, 172 Warbreck road
Nickson Mr. Frederick, 41 Queen street
Nickson George, engine driver, 27 Lowrey terrace, S. S.
Nickson Mrs. Jane, 31 Queen street
Nickson Mrs. Lilias, 87 Moister road
Nickson Rd., sexton, 10 Milbourne st
Nield Mrs. Jane, 34 Crystal road, S. S.
Nixon Mr. Edwin B., 90 Layton lane
Nixon Mr. Wm., 69 Withnell rd, S. S.
Noar Miss Alexandra, 4 Withnell rd, S.S.
Noblett Wm. Henry, bricklayer (j.), 12 Eaves street
Noden Mr. Chas., 57 Palatine road
Noden Mr. William, 1 Hornby street
Noden Mr. Wm., 47 Hawes Side ln, S.S.
Nolan Mr. Thos., 298 Lytham rd, S. S.
Nolan Mr. Timothy, 50 Waterloo rd, S.S.
Norbury Walter, clerk, 48 Gorton street
Norris Mr. Wm., 88 Warley road
Nowell Mr. James, 31 Egerton road
Nutt Mr. John N., 50 Osbourne rd, S. S.
Nuttall Mrs. Ann, 14 Raikes road
Nuttall Mrs. E. A., 8 Lancaster gate
Nuttall Mr. Henry, 14 Regent road
Nuttall Mr. Isaac, 19 Clare street, S. S.
Nuttall Mr. Jas., 13 St. Chad's rd, S. S.
Nuttall Mr. John, 22 Oxford road
Nuttall Mr. John A., 12 Beech avenue
Nuttall Mr. Robert, 15 Hill street
Nuttall Mr. William, 14 Raikes road
Nutter Miss Elizabeth, 8 Buchanan st
Nutter Mrs. Ellen, 2 Fraser grove, S. S.
Nutter Mr. Wm., 31 Benson lane, S. S.
Oaks Mr. William, 28 Hill street
Oates Mr. William, 58 Warley road
Ogden Mrs. Elizabeth, 35 Carshalton rd
Ogden Mr. George, 2 Railway view, S. S.
Ogden Mr. Josiah P., 8 Princess street
Ogden Mrs. Marian, 13 Clare street, S.S.
Ogden Mrs. Sarah, 22 Braithwaite street

Ogden Mr. Thomas, 46 Granville road
O'Hanlon John B., surveyor of taxes, 30 Abingdon street; h, 87 George street
Oldfield Mr. Richard B., Squires Gate lane, S. S.
Oldham Fred., clerk, 11 Boothroydon rd
Oldham Wilfrid, clerk, 5 Imperial street
Openshaw Mr. William A., 60 Station road, S. S.
Openshaw Mrs. Sarah E., 86 Egerton rd
Orme Mr. Robert B., 131 Warbreck road
Ormerod Mr. John, 48 Park road
Ormerod Mr. Wm., 48 South King street
Ormond Hugh, county court bailiff, 52 Oxford road
Ormrod Mrs. M., 32 Burlington rd, S. S.
Orrell James, traveller, 77 Lord street
Osbaldeston Mr. J., 27 Clarendon road, S. S.
Oulton Mr. John Barlow, 44 Devonshire road
Outhwaite Mr. John Wm., 8 Windsor avenue, S. S.
Ousey Mr. Benj., 26 Clarendon rd, S. S.
Oxborough Mr. George Wm., 11 Harrow side, S. S.
Padmore Miss Amelia Ann, 9 Gorton st
Pagman Mr. Fred. George, 251 Lytham road, S. S.
Pagman Mr. Herbert, 74 Broadway, S.S.
Paine Mrs. Mary Ann, 6 Duke st, S. S.
Paine Mr. William, 10 Miller st, S. S.
Palethorpe Arthur, joiner (j.), 4 Highfield avenue, S. S.
Palethorpe Mrs. Eliza, 3 Highfield avenue, S. S.
Palethorpe Harry H., clerk, 110 Benson lane, S. S.
Park Mrs. Caroline S., 4 Back Braithwaite street
Park Mrs. Mary, 5 Hill street, S. S.
Park Mr. William, Hawes Side ln, S. S.
Parker Mr. Adam, 97 Lord street
Parker Mrs. Ann, 35 Clarendon rd, S. S.
Parker Frank, traveller, 16 Garden terrace, S. S.
Parker Mr. Henry, 31 Park road
Parker Mrs., 54 Charnley road
Parker Mr. James, 30 Raikes road
Parker Mr. James, 24 Carshalton road
Parker Jas. S., clerk, 31 Warbreck road
Parker John, warehsmn., 12 Grafton st
Parker Mr. Robert, 61 Egerton road
Parker Mr. William, 130 Hornby road
Parkin John, engineer (j.), 9 Cambridge road
Parkinson Mr. Albt., 42 Shaw rd, S. S.
Parkinson Mr. Jacob, 10 South beach
Parkinson Mr. James Edward, Ashleigh, 320 Lytham road, S. S.
Parkinson Mr. James, 14 Raikes avenue
Parkinson Mr. Joseph, Eagle villa, Raikes road
Parkinson Mr. Robt., 36 Whitegate drive
Parkinson Mr. Robert, Marsden lea, Dickinson road
Parkinson Mr. William, 9 Park road
Parkinson Mr. William, 12 Louise street
Parr Mr. C. H., 52 Central road
Parr Mrs. Hannah, 117 Adelaide street
Parr Miss Jane, 1 Fraser grove, S. S.
Parr Mrs. Ellen Margt., 14 Egerton rd
Parr Joseph, printer's manager, 62 Devonshire road
Parr Mrs. Margt., 240 Lytham rd, S. S.
Parr Mr. Richard, 4 Bickerstaffe street
Parrin Miss Mary A., 15 Garden terrace, S. S.,
Parry Mr. Tom, 52 Burlington road
Parsons Mr. Henry, 2 Bonny street
Parsonage Mr. John, 43 Harrowside, S. S.
Partington Mr. Walter, 32 Waterloo road, S. S.
Pascoe Mrs. Susan M., 2 Bright st, S.S.
Patrick Mrs. Sarah, 128 St. Heliers road, S. S.
Pattinson Rev. Robert, 9 Elizabeth st
Pawson Henry, joiner (j.), 34 Milbourne street
Payne Mr. John, 97 Hornby road
Payne Mr. Noah, Squire's gate, S. S.
Pearson Miss Edith, 12 Durham road
Pearson Mr. James, 4 Stanley road
Pearson Tom, engineer (j.), 25 Eaves st
Peck Mrs. Sarah, 14 Woolman road
Peck Wm., solicitor's clerk, 109 Peter st
Peckett Mr. Thomas E., 32 Regent road
Peel Miss Annie, matron, Victoria Hospital, Whitegate drive
Pemberton Miss Harriet Ann, 34 South King street
Peers Mr. Frank, 49 Oxford road
Peers Mr. A. J., The Willows, Middle lane, S. S.
Peers Mr. Wm., 13 Rainhill ter, S. S.
Pendlebury Mr. John, 22 Burlington road, S. S.
Pendlebury Mr. John, 23 St. Chad's road, S. S.
Pennington Mrs. F. T., Alexandra road, S. S.
Pennington Mr. Thomas, 131 St. Heliers road, S. S.
Percy Baxter, chief clerk, 150 Warbreck road
Perkins Mrs. Ann, 42 Raikes road
Perks Mrs. A. L., 43 Carshalton road
Perks Mr. Henry, 3 Eaton avenue, S. S.
Phethean Mrs. A., 7 Boscombe rd, S. S.
Phillips Mrs. Jane, 28 Fenton road
Phillips Mr. Charles, 38 Palatine road
Phillips Miss Eden, 4 Garden ter, S. S.
Pickard Mrs., 68 Regent road
Pickering Mr. Samuel, 109 Caunce st
Pickford Walter, draper's assistant, 8 Garden terrace, S. S.
Pickles Mrs. Elizabeth, 50 Warley road

Pickles James, grocer's assistant, 20 Clarendon road, S. S.
Pickles Mr. Jas., 28 Burlington rd, S. S.
Pickles Robert, police constable, 5 Charnley grove
Pickup George, clerk, 88 Ribble road
Pickup Mr. Henry, 14 Clifford road
Pickup Mrs., 46 Regent road
Pickup Mr. John, 9 Bagot street, S. S.
Pickup Mr. John, 54 Regent road
Pickup Mr. Richard, 42 Devonshire road
Pickup Mrs. Sarah Jane, 135 Albert rd
Pickup Mr. William, 140 St. Heliers road, S. S.
Pilkington John William, engineer (j.), 41 Exchange street
Pilkington Timothy, joiner (j.), 6 Regent street
Pilkington Mr. Wm., 37 Park road
Pilling Miss Annie, 26 Clifton street
Pilling Eli, mngr., 78 Whitegate drive
Pilling Miss M., 18 Burlington rd, S.S.
Pillling Mr. Wm. Hy., 36 Dickinson rd
Pittaway Joseph, engineer (j.), 84 Layton lane
Pitts John Edward, painter (j.), 12 Clevedon road
Place Cabel, clerk of works, 14 Read's avenue
Plant Reuben, traveller, 23 Braithwaite street
Platt James, traveller, 61 Preston road
Platt Ralph, mngr., 31 Harrow side, S.S.
Platts Mr. Thomas, Earnsdale, Broadway, S. S.
Plumley (Mr. Isaac) and Morris (Mrs. Alice), 59 East Topping street
Pocknell Mr. Frank, 46 Banks street
Pollard Mr. Arthur, 43 Caunce street
Pollard Mrs. Eliz., 13 Braithwaite st
Pollard Misses Isabella and Ruth, 43 Warley road
Pollard Mrs. Sarah, 14 Myrtle street
Pollard Servetus, mason (j.), 14 Bagot street, S.S.
Pollard Wm. Hy., clerk, 27 Oxford st
Pollitt Miss Alice, 6 Clevedon road
Pomfret Mr. George, 48 Shaw road, S. S.
Ponter Mr. William Giles, 10 Osbourne road, S. S.
Poole Mrs. Susannah, 4 Clevedon road
Porter Ambrose, trvllr., 20 Granville rd
Porter Robert, clerk, 43 Albert st, S. S.
Porter Thos., bookkeeper, 19 Durham rd
Powell Mr. Alfred, 34 Cambridge road
Powell Mrs. Sarah, Danes house, Whitegate drive
Powell Mr. W. K., The Elms, 128 Whitegate drive
Poxon Mr. Job, 140 Albert road
Pratt Mr. Matthew Taylor, 14 Crystal terrace, S. S.
Prescott Mrs. Eliz., 148 Warbreck road
Preston Hy., shopman, 15 Braithwaite st
Preston Mr. William, 20 Clifford road
Price Mr. John, 3 Clevedon road
Priestley Albert, foreman, 2 Grafton st
Pritchard Mr. J., 15 Victoria ter, S. S.
Probst Emil, chef, 178 Warbreck road
Procter Mr. Thomas L., 92 Raikes road
Proctor John, bank cashier, 135 Warbreck road
Proctor Mrs. Margaret, 40 Palatine road
Pulham Mr. William, 13 Stamford street, S. S.
Purdy Mr. Hy., 25 Burlington rd, S. S.
Purdy Mr. John Rt., 32 Broadway, S. S.
Pye John Wm., cashier, 8 Granville rd
Quayle Mr. Joseph, 46 Milbourne street
Quinn Mr. Robert C., 83 Palatine road
Raby Mrs. Hannah, 32 Gladstone street, S. S.
Radford Mrs. Sarah, 3 Braithwaite st
Rae Miss Rachel Imrie, 59 Park road
Raggett Mr. Theophilus, 82 Station road, S. S.
Ramsbottom Mr. Benjamin, 4 Clare street, S. S.
Ramsbottom Edward, traveller, 23 St. Heliers road, S. S.
Ramsbottom Mr. Thomas Openshaw, Stony hill, Lytham road, S. S. Tel. 329
Ramsden Mr. Alfred, 51 Charnley road
Ramsey Mr. Charles, 16 South King st
Ransom Mr. J. Ulrick, B.A., 121 Warbreck road
Randall T., spirit merchant's manager, 4 Stanley grove
Ravenscroft Benjamin, smith (j.), 9 Ashton grove, S. S.
Rawcliffe Miss Ann, 32 Rawcliffe st, S. S
Rawcliffe Mrs. Isabella, 130 Whitegate drive
Rawcliffe John, journalist, 24 Cheltenham road
Rawcliffe Robert, joiner (j.), 51 Shaw road, S. S.
Rawling Mr. Geo., 63 Withnell rd, S. S.
Rawlinson Mr. Rowland, Fairthwaite, Queen's gate, Claremont park
Rawlinson Timothy, painter (j.), 6 Elizabeth street
Rawson Mr. Albert, 156 Warbreck road
Rawstorne Mrs. Sarah J., 16 Brighton avenue, S. S.
Ray Mr. Thomas, 18 Elizabeth street
Rayner Mr. Peter A., 25 Moister road
Read Abraham, tiler (j.), 21 Victoria street
Read Mrs. Emma, 52 Crystal road, S. S.
Read Edmund, electrician, 2 Sefton rd
Read Mrs. Elizabeth, Rawcliffe villa, 340 Lytham road, S. S.
Read Mrs. Margaret, 15 Clifford road
Read Mr. William, 30 Bonny street
Read Mr. William John, 64 Withnell road, S. S.
Reason Mr. Chas. Wm., 7 Springfield rd

Redfern James, joiner (j.), 30 Cheltenham road
Redman Mrs. Lydia, 69 Buchanan st
Reeder Mr. Thomas, 19 Boothroydon rd
Reed Richd., musician, 76 Erdington rd
Reich Miss Pauline, 76 Broadway, S. S.
Reid Mrs., 58 Burlington road, S. S.
Revill Mrs. Mary, 20 Egerton road
Revill Miss Elizabeth, 28 Peter street
Rexstrew Mrs. Caroline, 38 Eaves street
Reynolds Daniel William, foreman, 57 Benson lane, S. S.
Reynolds Mrs. Amelia, 56 St. Heliers road, S. S.
Rhodes Mr. Albert Edgar, 86 Peter st
Rhodes Mrs. Ann, 142 Warbreck road
Rhodes Mr. Walter S., 10 Durham road
Richards Mr. Edward William, 92 Burlington road, S. S.
Richards Mr. John, 12 Victoria ter, S. S.
Richardson Abraham, electrician, 60 St. Heliers road, S. S.
Richardson Mrs. Edith, 14 Albert street
Richardson Edwin, cashier, 6 Devonshire road
Richardson Miss Fanny, 88 Withnell road, S. S.
Richardson Mr. Henry, 23 Cambridge rd
Richardson Mrs. Margt., 9 Raikes par
Richardson Mrs. Mary, 106 Ribble road
Richardson Mr. Robert, 125 Caunce st
Richardson Mr. Wm. C., 5 Raikes par
Richmond Miss Charl., 17 Hill st, S. S.
Richmond Mrs. Margaret Clara, 177 Lytham road, S. S.
Rickards Miss Henrietta, 10 Devonshire road
Riding Mr. Charles E., Raikes road
Riding Henry, Esq., J.P., Ingleboro', 8 Raikes parade
Riding Jas., postman, 16 Manchester rd
Riding John, smith (j.), 10 Dickinson rd
Ridsdale Mr. Robert, 8 Moore st, S. S.
Rigby Mrs. Eliz., 24 Burlington rd, S. S.
Rigby James, engineer (j.), 54 Manchester road
Rigby John R., schoolmaster, 35 St. Alban's road
Rigby Peter, painter, 88 Peter street
Rigby William Henry, plumber (j.), 4 Chesterfield road
Rigg Wm., pattern maker, 43 Gorton st
Riley Alfred B., waterworks manager, Dickson street
Riley Mrs. Ann, 58 Regent road
Riley Mr. Arthur, 28 Oxford road
Riley Mrs. Eliz., 4 Clarendon road, S. S.
Riley Mr. James, 17 Shaw road, S. S.
Riley Peter Dickinson, clerk, 3 Butler st
Riley Mr. Samuel, 31 Bagot street, S. S.
Riley Thomas Taylor, postal inspector, 13 Butler street
Riley William, assistant overseer; h. 34 Wellington road, S. S.
Rimmer Mrs. Esther, 55 Benson ln, S. S.
Rimmer Mr. Thomas, 33 Devonshire rd
Roberts Miss Alice, 92 Regent road
Roberts Mrs. Esther, 66 Raikes road
Roberts Miss Ethel, 128 Caunce street
Roberts Mr. Frank, 11 Garden ter, S. S.
Roberts Fredk., traveller, 99 Benson st
Roberts Mr. George, 47 Benson ln, S. S.
Roberts Mr. James, 45 Benson ln, S. S.
Roberts Mr. John, 98 Whitegate drive
Roberts Mr. John, 31 Birley street
Roberts Mr. John, 12 Burlington rd, S.S.
Roberts Mr. Joseph, 19 Central road
Robertson Robert, compositor, 49 Erdington road
Robinson Mr. Charles, 42 Queen's gate, Claremont park
Robinson Mr. Edward, Stonyhill lodge, Lytham road, S. S.
Robinson Mr. James, St. Ives, Claremont park
Robinson Mr. James G., 284 Lytham rd
Robinson Mr. John H., Greystoke, 58 Read's road
Robinson Mrs. Mary Ann, 13 Hyde road, S. S.
Robinson Mr. Roland W., 58 Read's road. Tel. 16a
Robinson Mr. Thomas, 17 Upper Braithwaite street
Robinson Mr. Thomas, 41 Oxford road
Robinson Mr. William, 133 Hornby rd
Robinson William, foreman, 57 Albert street, S. S.
Robinson William, postal clerk, 14 Oxford road
Rodley Mr. Fredk., 36 Waterloo rd, S.S.
Roe Mrs. Ann Ellen, 100 Regent road
Roebuck Wm., joiner (j.), 23 Clifford st
Rogerson Mrs. Elizabeth, 22 Moore street, S. S.
Rooney Richd., cashier, 5 Eaton av, S.S.
Roper Mrs. Eliza, 3 Cheltenham road
Roscow Mr. Robinson, 11 Hill st, S. S.
Rose Mr. Heber, 50 Regent road
Rose Mr. Henry, Raikes road
Roskell George, manager, 41 Butler st
Ross Alexander, compositor, 10 Livingstone road
Ross Mr. Frank Matthews, 25 Moore street, S. S.
Ross Mr. William, 47 Queensgate, Claremont park
Rossall Mrs. Jane, 182 Central drive
Rossall Mr. Thomas, West View cottage, Hawes Side lane
Rossler Mr. J. C., 21 Manchester road
Rostern Mrs. Alice Jane, 71 Ribble road
Rostron Mr. John Robert, 5 Stamford street, S. S.
Rostron Miss Elizabeth, 10 Ashton grove, S. S.
Rostron Thomas Henry, foreman joiner, 53 George street

Rothwell Mr. Fred. E., 44 Dean st, S. S.
Rothwell Mrs. Sarah, 9 Regent road
Rourke Mr. Richd., 19 Lowrey ter, S. S.
Rowbotham Mrs. Henrietta, 141 Warbreck road
Rowbotham Mrs. Margaret, 41 Queen's gate, Claremont place
Rowe Mr. John, 43 Oxford road
Rowell Mr. William, 3 Charles street
Rowland Mrs. Elizabeth, 94 Warley rd
Rowland Mr. George H., 42 Osbourne road, S. S.
Rowland Mr. Joseph, 17 Dickinson road
Rowling Joseph, clerk, 17 Anderson st
Rowley Mr. William, 63 Warley road
Royles Mrs. Mary Jane, 9 St. James' road, S. S.
Rushton Mr. Jas. Thos., 120 Hornby rd
Rushton Joseph Henry, joiner (j.), 18 Devonshire road
Rushton Mr. Ralph, 10 St. Paul's road
Russell Mr. James, Avondale, Osbourne road, S. S.
Russell Mr. Patrick H., 83 Read's road
Russell William E., electrician, 112 Caunce street
Ryder Mr. Thos., 160 Lytham rd, S. S.
Saberton Mr. Fred. Wm., 53 Warley rd
Sagar Mr. Elijah, 95 Egerton road
Sager Miss Mary Ann, 127 Hornby road
Salmon Alfred, foreman, 66 Erdington rd
Salthouse Mr. Ezekiel, 120 St. Heliers road, S. S.
Salthouse Mr. Richard, 138 Lytham rd
Salthouse Wm. Hy., joiner, 124 Waterloo road, S. S.
Sandford Mrs. Sarah Elizabeth, 16 Read's avenue
Sanderson Mr. Robert, Pedder lane
Sanderson Robert, railway inspector, 114 Buchanan street
Sanderson Thomas, sanitary inspector, 129 Caunce street
Sankey Mr. Joshua, 11 Park road
Sankey Mr. Thomas, Adelaide street
Sargeant Mrs. Jane, 1 Exmouth place
Sarson Mr. Arnold, M.A., 274 and 276 Lytham road, S. S.
Saville Wilfrid, foreman, 68 St. Heliers road, S. S.
Savage Ernest, gas inspector, 85 Bloomfield road, S. S.
Scholes Mr. Arthur, 33 Warbreck road
Scholes Mr. Joseph Wood, 154 Albert rd
Schofield Frederick, clerk, 28 Crystal road, S. S.
Schofield Henry, station master (South Shore), 106 Waterloo road, S. S.
Schofield Mr. Herbert B., 7 Brigbt street, S. S.
Schofield J., clerk, 46 Adelaide street
Schofield Mr. Joseph, 74 Peter street
Schofield Mr. William, East view, 400 Lytham road, S. S.
Schofield Mr. William, 10 Swainson st
Scowcroft Mrs. Alice E., 12 Garden terrace, S. S.
Scott Mr. Walter, 36 Burlington rd, S. S.
Scupholme Mr. William, Wyvill hulme, Lytham road, S. S.
Seddon Mr. Edwin, 25 Broadway, S. S.
Seddon James, clerk, 99 Milbourne st
Seed Mr. John, 17 Woodfield road, S. S.
Seed Richard, Esq., J.P., Winmarith house, Lytham road, S. S.
Sellers James, pensioner, 11 Prospect road, S. S.
Sellers Mr. Malcolm, 3 St. James' road
Sellers Mr. Wm., 12 South King street
Senior Alexander, painter (j.), Raikes rd
Senior Mr. Joseph, 35 Park road
Sennate Mr. Charles, 12 Belmont avenue
Sergenson Mr. Thomas, 11 Raikes par
Settle Jas., cashier, 53 Watson ln, S. S.
Settle Mr. Miles, Rosslynn, 404 Lytham road, S. S.
Shackleton Mrs. Isabella, 12 Raikes av
Shankland Mr. Hambleton, Glendaruel, 575 Lytham road, S. S.
Sharp David, cabinet maker (j.), 43 Shaw street, S. S.
Sharp Mr. Jas. E., 11 Gladstone st, S. S.
Sharp Henry, M.R.C.S., 4 Waterloo road, S. S.
Sharp Miss Jane, 2 Milbourne street
Sharp Mr. Joseph, 28 Cheltenham road
Sharp Mr. William, 38 Vicarage lane
Sharples Mrs. Fanny, 57 Kent road
Sharples Mr. Henry B., Constablee, 112 Hornby road
Sharples George Arthur, clerk, 26 Bagot street, S. S.
Sharples Mr. John Thomas, 5 Horncliffe road, S. S.
Sharples Mr. Samuel D., 21 Egerton rd
Sharples Walter, shopman, 12 Hill street, S. S.
Sharples Mr. Wm., 27 Carshalton road
Sharrock Henry, chief police inspector, South King street
Shaw Charles, clerk, 1 Rainhill ter, S. S.
Shaw Mrs. Ellen, 74 Woolman road
Shaw Mrs. Ellen, 111 Hornby road
Shaw Mrs. Elizabeth Ann, 96 Raikes rd
Shaw Mr. Herbert, 62 Granville road
Shaw Mr. Hugh, 530 Lytham rd, S.S.
Shaw Mr. John N., 31 Eaves street
Shaw Mr. John, 42 Charles street
Shaw Joseph, accountant, 37 Woodfield road, S. S.
Shaw Mrs. Mary, 32 Rutland gate, Claremont park
Shaw Mrs. Mary, 69 Kent road
Shaw Mr. Ramsden, 29 Benson ln, S. S.
Shaw Mr. Robert, 25 St. Bede's av, S. S.
Shea Mr. William, 32 Abingdon street
Sheard Mr. Charles, 56 Crystal rd, S. S.
Sheard Mrs. Sarah Ann, 7 Keswick road

Sheard Mr. Willie, Read's avenue
Shepherd Mr. Ambrose, 36 Cambridge rd
Shepherd George, gas inspector, 11 Clare street, S. S.
Shepherd Mr. James, 190 Waterloo road, S. S.
Shepherd Mrs. Sarah J., 32 Egerton rd
Sherliker Robt., guard, 178 Central drive
Shields Francis T., trvlr., 29 Oxford rd
Shiers Mrs. Elizabeth, 42 Ashton road
Shiers Mr. Solomon, 55 Park road
Shiers Mr. Mark, Raikes road
Shirley Mr. Simeon, 25 Waterloo av, S.S.
Shorrock James, bank cashier, First avenue, Broadway, S. S.
Shuttleworth Mrs. Margaret, Richmond mount, Vicarage lane
Siddall Mrs. Eliza W., 13 Windsor avenue, S. S.
Siddall Mr. David Henry, 14 New road
Siddall Mrs., 23 George street
Siddall Miss Sarah, 16 Clare street, S. S.
Sidwell Mr. Joseph, 34 Oxford road
Sidebottom Mrs. Annie, 6 Gladstone street, S. S.
Sidebottom Mr. Joseph, 506 Lytham road, S. S.
Sidebottom Mr. Robert H., 8 Bryan rd
Sidney Mr. Herbert, 9 Miller street
Simpson Mrs. F., 21 Boothroydon road
Simpson Mrs. Mary Ann, Fern lea, 30 Bloomfield road, S. S.
Simpson Mr. Peter Hardman, Ivy dene, Middle lane, S. S.
Sinclair Miss Mary, 88 Regent road
Singleton Mr. Abner, 7 Ribble road
Singleton Miss, 166 Waterloo rd, S. S.
Singleton Mr. Esau, 110 Cocker street
Singleton Hugh, deputy magistrates' clerk, 44 Buchanan street
Singleton Mr. James, 252 Waterloo road, S. S.
Singleton Mr. James, 50 South King st
Singleton Mr. John, 30 Braithwaite st
Singleton Mr. Jph., 28 Gladstone st, S. S.
Singleton Thos., journalist, 102 Whitegate drive
Sinnatt Mr. Wm., 2 Beech avenue
Skelton Mr. Jph., 4 Bloomfield rd, S. S.
Skelhorn Mr. Jesse, 39 Queen's gate, Claremont park
Skidmore Mrs. Elizabeth, 1 Horncliffe road, S. S.
Skinner Mrs. Clara, 72 Ribble road
Slack Mrs. Hannah, 43 Egerton road
Slater Mr. William, 32 Raikes road
Slattery Mr. Lewis, 528 Lytham rd, S. S.
Smales Mr. John, 37 Caunce street
Smedley Hubert, coachman, 265 Lytham road, S. S.
Smethurst Mrs. H., 47 Harrowside, S. S.
Smith Alfred, comp., 92 Gorton street
Smith Alfred, warehouseman, 119 Caunce street
Smith Miss Alice, 150 Albert road
Smith Mrs. Ann, 14 Withnell rd, S. S.
Smith Mr. Ambrose, 5 Threlfall rd, S. S.
Smith Mrs. Annie, 2 St. Paul's road
Smith Mr. Arthur, 29 Boothroydon road
Smith Mr. Bradley P., Fern bank, Bournemouth road, S. S.
Smith Mrs. Catherine, 96 St. Heliers road, S. S.
Smith Mr. Charles, 47 Egerton road
Smith Mr. Edward, Hawthorn cottage, Hawes Side lane
Smith Edward, canvasser, 10 Richmond road
Smith Mrs. Elizabeth, 5 Granville road
Smith Mrs. Elizabeth, 4 Charnley grove
Smith Miss Elsie, 62 Caunce street
Smith Mr. George, 240 Central drive
Smith George, checker, 46 Oxford road
Smith Mr. George, 39 Carshalton road
Smith Mrs. Grace, 10 Middle lane, S. S.
Smith Mr. Hannah, 24 Cheltenham rd
Smith Mrs. Harriet, 28 Balmoral rd, S.S.
Smith Mr. Harry B., 15 Crystal rd, S.S.
Smith Mr. Jas., 6 Mayfield avenue, S.S.
Smith Henry James, clerk, 17 Cambridge road
Smith Mr. Ignatius, Sunny bank, 16 Bloomfield road, S. S.
Smith Mrs. Isabella, 88 St. Heliers road, S. S.
Smith Mrs. Jane, 23 Clare street, S. S.
Smith Mr. John F., 70 Granville road
Smith John H., shopman, 74 Layton ln
Smith Mr. John Rd., 9 Bright st, S. S.
Smith Mr. John L., Fair bank, 286 Lytham road, S. S.
Smith Joseph, clerk, 22 Dean st, S. S.
Smith Mrs. Lizzie M., 21 St. Bede's avenue, S. S.
Smith Mr. Joseph, The Willows, 18 Bloomfield road, S. S.
Smith Mr. Joseph, 110 Waterloo rd, S.S.
Smith Mrs. Mary, 45 Oxford road
Smith Mrs. Mary, 92 Ribble road
Smith Mrs. Mary Ellen, 27 Dickinson rd
Smith Mrs. Mary Ann, 60 Caunce street
Smith Mrs. Patience, 4 East view
Smith Mr. Richd. J., 50 Station rd, S.S.
Smith Mr. Seymour Bradley, 74 Palatine road
Smith Mrs. Sarah, 2 St. Heliers rd, S.S.
Smith Thomas H., Esq., J.P., Houldsworth lodge, Whitegate drive
Smith Mr. Tom Stead, 19 Read's avenue
Smith William, stage manager, 27 Cambridge road
Smith William, painter (j.), 11 Saville road, S. S.
Smith Mr. William, West bank, Middle lane, S. S.
Smith Mr. William Henry, Shear bank, Middle lane, S. S.
Smith Mr. Wm. Hy., 15 St. Alban's road

Snowden Mrs. Sarah, 9 Westbourne av
Somerville Mrs. Elizabeth G., 98 St. Heliers road, S. S.
Southern Mr. Thomas, 189 Warbreck rd
Southworth William, draper's assistant, 36 Harrison street
Speak Fred, grocer's manager, 79 Egerton road
Speak Mr. Thomas, 39 Cambridge road
Speak Mr. Wm. Thos., 19 St. Alban's rd
Speakman Mrs. Annie, 45 Bloomfield road, S. S.
Speakman Mrs. Sarah E., 14 Bryan rd
Spedding George, draper's assistant, 19 Clifford road
Speight Miss Annie, 35 Eaves street
Speight Arthur, joiner (j.), 2 Woodland avenue, S. S.
Speight James William, assistant electrical engineer, 79 Park road
Speight Mr. Simeon, 82 Peter street
Spencer Mrs. Eliza, 70 Caunce street
Spiby Mrs. Fanny, 2 Myrtle street
Spruce Mrs. Hannah, 38 Peter street
Spruce Mr. Ralph, 154 Church street
Spurr Mr. James, 3 Horncliffe rd, S. S.
Squires Arthur, police sergeant, Montague street, S. S.
Stafford Albt. Taylor, grocer's manager, 22 Carshalton road
Stafford Mrs. Grace, 2 Highfield av, S.S.
Staincliffe Mrs. Sarah Jane, 9 Stanley grove
Standerwick Mrs. Elizabeth, 96 Erdington road
Stanley Mr. Alfred, 4 Raikes parade
Stanley Mrs. Elizabeth, 33 Eaves street
Stanley Mr. Joe, 54 George street
Stanley Mr. Thomas, 83 Alexandra Road east, S. S.
Stansfield Mr. Chas., 508 Lytham rd, S.S.
Stansfield Mr. Henry, 43 Devonshire rd
Stansfield Mr. John, 23 Devonshire road
Stansfield Mr. Joseph J. H., 29 Beech av
Stansfield Mrs. Susannah, New road
Starkie Mr. James, 12 Read's avenue
Starkie Mr. William Henry, 95 Peter street
Stazecker Wm., caretaker, Adelaide st
Stead Miss Charlotte, 30 Bagot st, S. S.
Stead Mrs. Elizabeth, 27 Chesterfield rd
Stead Mr. John, 149 Warbreck road
Sternberg Mr. Joseph, 10 Carshalton rd
Stell Mrs. Sarah Ann, 1a Egerton road
Stevens W. Edgar, deputy town clerk; h. Normandale, 39 Read's avenue
Stevenson Henry Thomas, plumber (j.), 31 Clarendon road, S. S.
Stevenson Robt., mason (j.), 9 Eaton avenue, S. S.
Stewart Fred., electrician, 13 Redvers ter
Stewart Mrs. Lydia, Gramond, Promenade, S. S.
Stewart Mrs., 45 Park road
Stockdale Mrs. Annie Eliza, 64 Woolman road
Stoddart Albert Frederick, printer (j.), 26 Manchester road
Stoddart Mrs. Sarah Jane, 76 Caunce st
Stokes Mr. Wm. N., 114 St. Heliers road
Stones Mrs. Annie, 16 Lowrey ter, S. S.
Stopford Mr. James P., 18 Durham road
Storr Fred R., engineer (j.), 114 Peter st
Stott Miss Emily, 12 Withnell rd, S. S.
Stott Mrs. Emmeline, 18 Cheltenham rd
Stott Mr. James, 5 Bagot street, S. S.
Stott Mr. John Earnshaw, 20 Bright street, S. S.
Straw Mr. Wm. Thos., 25 Cheltenham rd
Stow Mr. William, 8 Ribble place
Strafford Austin, painter (j.), 162 Church street
Strickland Mr. Richard, 40 Bonny st
Street Mrs. Emma, 21 Benson lane, S. S.
Stuart Mr. Charles, 5 Chesterfield road
Suggett George William, manager, 21 Booth Ley road
Sullivan William H., traveller, 149 Lytham road, S. S.
Summersgill Mr. Robt., 1 West view, S. S.
Sumner Mrs. Alice, 8 Exchange street
Sumner Mrs. Lucy, 29 Carshalton road
Sunderland Mrs. Hannah, 20 Eaves st
Sunderland Mr. John, 55 Albert st, S. S.
Sutcliffe Mrs. Ada, 20 Ashton road
Sutcliffe Mr. Alf., 23 Clarendon rd, S. S.
Sutcliffe Mr. Benjamin, 46 Rothsay rd
Sutcliffe Mr. James H., 46 Park road
Sutcliffe Mr. Job, 14 Cheltenham road
Sutcliffe Mrs. Mary, 14 Bairstow street
Sutcliffe Mr. Wm. Henry, 52 Osbourne road, S. S.
Suthers Henry H., joiner, 41 Caunce st
Suthers Mrs. Sarah, 15 Central road
Sutherland Mr. D. Fraser, 96 Whitegate drive
Suthurst Mr. Robert, 76 Warley road
Swaine Mr. Edmund, 25 Park road
Swain Mrs. Martha, 1 South par, S. S.
Swales Miss Mary E., 139 High street
Swallow Joseph, engine driver, 7 Miller street, S. S.
Swallow Miss Sarah Jane, 15 Harrow side, S. S.
Swan Miss Ann, 9 Hyde road, S. S.
Swarbrick Mrs. Eliz., 29 Milbourne st
Swarbrick Mrs. Eliz., 8 Edelston road
Swarbrick James, joiner (j.), 60 George st
Swarbrick Mr. Richard, 31 Dickinson rd
Swarbrick Mr. John, 100 Elizabeth st
Sweeney Mr. Hugh, 15 Gorton street
Sweeten Mr. F. P., 16 Pleasant street
Swire Mr. John, 10 Princess street
Sykes Miss Emma, 1 Bright street, S. S.
Sykes Mr. John, 13 Wolseley road, S. S.
Sykes Mr. John, 129 St. Heliers rd, S. S.
Sykes Mr. Reginald Philip, 21 Whitegate drive

Sykes Mr. Rt., La Rocque, Dickinson rd
Talbot Mrs. Eliz., 142 Benson lane, S. S.
Talbot Hy., telegrphst, 16 Cheltenham rd
Talbot Mrs. J., 64 St. Heliers road, S. S.
Talbot Mr. Richard B., 49 Chapel street
Talbot Mr. Tom B., 33 Durham road
Taft Mr. Joseph, 56 High street
Tarrant Wm., brickworks manager, 70 Bank road
Tattersall Mr. Herman, 25 St. James' road, S. S.
Tatton Mrs. Hannah, 10 Dean st, S. S.
Tatton Mrs. Jane E., 183 Warbreck rd
Taverner Miss Rebecca, 16 Durham rd
Taylor Mrs. Annie, 130 Egerton road
Taylor Miss Annetta, 10 Withnell rd, S.S.
Taylor Mr. Charles Thos., junr., Heathfield, 402 Lytham road, S. S.
Taylor Miss Edith, 19 Manchester road
Taylor Mrs. E., 12 Mayfield av., S. S.
Taylor Miss Ellen, 86 Caunce street
Tavlor Mr. Frederick, 11 Shaw rd, S. S.
Taylor Mr. Frederick John, 7 Boothroydon road
Taylor Mr. Geo., 2 West View av., S. S.
Taylor Mr. George C., Alexandra Road east, S. S.
Taylor Miss Grace, 46 Osbourne rd, S. S.
Taylor Harry D., butcher (j.), 13 Ashburton road
Taylor Mrs. Helen, Airedale, Whitegate drive
Taylor Mr. Jas., 23 Wellington rd, S. S.
Taylor James, schoolmaster, 20 St. Alban's road
Taylor Mr. James, 45 Preston road
Taylor Mr. James, 5 Durham road
Taylor James D., clerk, 8 Glen street
Taylor Mr. James Arthur, Murren, Claremont park
Taylor Mr. James Ormerod, 138 St. Heliers road, S. S.
Taylor Mrs. Jenney Ann, Howard house, 18 Raikes parade
Taylor Mr. John, 12 Sherbourne road
Taylor John, clerk, 110 Buchanan street
Taylor Mr. John, 18 Balmoral rd, S. S.
Taylor Mr. Joseph Haigh, 131 High st
Taylor Mrs. Martha, 10 Brighton avenue, S. S.
Taylor Mrs. Martha, 16 Upper Braithwaite street
Taylor Mrs. Mary, 103 Hornby road
Taylor Mrs. Mary, 4 Bagot street, S. S.
Taylor Mrs. Mary, 15 Caunce srreet
Taylor Mrs. Mary, 11 Boscombe rd, S. S.
Taylor Mrs. Mary Ellen, 8 Rawcliffe street, S. S.
Taylor Mrs. P. H., 78 Regent road
Taylor Mrs. 43 Charnley road
Taylor Mr. Richard, 34 Raikes road
Taylor Mr. Richard E., 6 Myrtle street
Taylor Robert, station master, Talbot rd
Taylor Mrs. Sarah E., 84 Regent road
Taylor Mr. Thomas, 93 Hornby road
Taylor Mr. Thos., 52 Waterloo rd, S. S.
Taylor Mr. Thomas Baynes, 8 Osbourne road, S. S.
Teal Mrs. Eleanor, 10 Buchanan street
Tedman Mrs. Clara 36 Woolman road,
Terry Mrs. C., 3 Clifford road
Thackeray Mrs., 94 Ribble road
Themans, Mr. Marcus, 7 Imperial street
Thistlethwaite Mrs. A., 116 Elizabeth st
Thom Mrs. Frances, 136 Caunce street
Thomas Mr. Arthur Richard, 36 Eaves st
Thomas Mrs. Elizabeth, 49 Charnley rd
Thomas Mrs. Jenny, 36 Eaves street
Thomas Miss Mary, 12 Carshalton road
Thomas Mr. Samuel Hy., 37 Lord street
Thomas Mr. William Jas., 23 Oxford rd
Thomas Mr. William, 16 Chesterfield rd
Thompson Miss Annie, 5 Redvers ter
Thompson Mr. George, 2 Braithwaite st
Thompson Mr. Jas., 90 Whitegate drive
Thompson Mr. Job., 11 Chesterfield rd
Thompson John, jnr. (j.), 4 Exmouth pl
Thompson Mrs. Mary Jane, 1 Durham rd
Thompson Mr. Thomas, 4 Durham road
Thompson Mr. Walter, 82 Caunce street
Thompson William C., bank manager, Talbot road
Thompson Mr. W. T., 98 Caunce street
Thorne Mrs. Sarah Ann, 116 Lytham road, S. S.
Thornhill Mr. George William, 32 St. Chad's road, S. S.
Thornley Mr. Arthur John, 15 Clevedon road
Thornley Mr. Jas., 20 Havelock rd, S. S.
Thornley Mr. James, 292 Lytham road, S. S.
Thornley Mr. Jas., 4 Havelock rd, S. S.
Thornton Mr. Jno., 33 Woodfield rd, S.S.
Thorp Mr. Daniel, 23 Threlfall rd, S. S.
Thorp Mr. Thomas, 85 Whitegate drive
Threlfall George Henry, plumber (j.), 3 Stanley grove
Threlfall Miss Jennie, 8 Hawes Side ln
Threlfall Mrs. Maria, 85 Peter street
Threlfall Mr. Robert, 13 Livingstone rd
Tiffin William, postman, 89 Ribble road
Tillotson Mr. Thomas B., 123 Adelaide st
Timmis Mr. Charles, 67 Warley road
Tinker Mr. George, 11 Egerton road
Tinley Edward John, chapel keeper, 5 Percy street, S. S.
Titmas Mr. Samuel, Summerfield, 272 Lytham road, S. S.
Todd Mr. Edward, 68 Adelaide street
Tomlinson Mr. Eli, Waterloo road, S. S.
Tomlinson Mr. John, 48 Station rd, S. S.
Tomlinson Mr. Peter, 41 Peter street
Tomlinson Mr. Richard, 16 Alfred street
Tommas Mrs. Maria, 45 Warley road
Tong John, chief postal clerk, 3 Egerton road
Tong Mr. P., Ingle dene, Dickinson road

Toole Mr. Charles Jph., 43 South beach
Toole Madame, 42a South beach
Topham Mr. Charles, 155 Warbreck rd
Topping Frederick George, shopman, 125 Buchanan street
Tootill Mr. John Bolton, 10 Egerton rd
Toulson Mr. John, 30 Rawcliffe st, S. S.
Tozer Miss Jessie, 21 Broadway, S.S.
Traill Alfred, engine driver, 112 Buchanan street
Tranter Frederick, postal clerk, 12 Oxford road
Troughton Mr. Thomas, 9 Blundell st
Tucker Mr. Douglas Frederick, 17 Chesterfield road
Turnbull Mrs. Catherine, 18 Ashburton road
Turnbull Mrs. Kate, 103 Adelaide street
Turnbull Thomas, shopman, 11 Granville road
Turner Misses Ann and Mary, 44 Park rd
Turner Miss Ann, 2 Buchanan street
Turner Miss Annie, Stanley villas, 290 Lytham road, S. S.
Turner Abel, water inspector, 20 Lowrey terrace, S. S.
Turner Mr. Charles, 39 Shaw road, S. S.
Turner Mr. Edward, 12 Bright st, S. S.
Turner Mr. Fredk., 12 Wolseley rd, S. S.
Turner Mr. George, 58 Albert st, S. S.
Turner Mr. George, 31 Gladstone st, S.S.
Turner Joseph, traveller, 34 Rothsay rd
Turner Robert, clerk, 49 Richmond road
Turner Wm., sign writer, 87 Hornby rd
Turnor Edward, trvllr., Everton rd, S.S.
Turrall Mr. Joseph, B.A., 152 Waterloo road, S. S.
Turver Mrs. Edith, 3 Redvers terrace
Turton Mrs. Jane, 69 Adelaide street
Tuxworth John, shopman, 85 Ribble rd
Twyford Mr. Albert J., The Halsteads, Whitegate drive
Tyne Mr. Allen, 1 Stanley road
Unsworth Mr. Thomas, Read's avenue
Unwin John, Esq., J.P., 24 Egerton rd
Usher Mrs. Rachel Grace, 54 Varley rd
Uttley Mr. Enoch, 118 St. Heliers road, S. S.
Uttley Mr. John, Lynn house, Dickinson road
Uttley Mr. John, Salem villa, 132 Hornby road
Uttley Mr. John Henry D., 16 New road
Valiant Mrs. Ellen, 10 Eaves street
Vane Madame E. A., phrenologist, 59 Albert street, S. S.
Vanderpump Mrs. Kate A., 22 St. Paul's road
Varley Mr. Henry, Sandholmn, 322 Lytham road, S. S.
Vaughan Rev. John (Prim. Methodist), 8 Miller street, S. S.
Vaughan Wm. L., clerk, 4 Mount street
Vieler Miss Martha, 13 Threlfall rd, S.S.
Waddicor Mr. Albert, 4 Princess street
Waddicor Mr. Jas., 15 St. James' road, S. S.
Waddington Frederick T., architect, 15 Beech avenue
Waddington Mrs. Mary, 42 Buchanan st
Wade Mr. Richard, 76 St. Walburga's rd
Wade William, clerk, 7 Ward st, S. S.
Wagnell Rev. Harry C. (Baptist), 21 Read's avenue
Wagstaffe Joseph, cellerman, 30 Devonshire road
Wainwright Mr. Frederick William, 11 Albert street, S. S.
Wainwright Mr. Percy, 27 Granville rd
Waite Mrs. Sarah E., 62 Burlington road, S. S.
Wakefield Mr. R., 4 Ashton grove, S. S.
Walkden Frederick, plumber (j.), 124 Caunce street
Walkden Mr. John Thos., The Retreat, Lytham road, S. S.
Walker Mrs. Alice, 81 Warley road
Walker Mrs. Ann J., Glenore, Raikes rd
Walker Mr. Dan, 15 Raikes parade
Walker Mr. Edwin, 100 Caunce street
Walker Mr. Francis, 9 Devonshire road
Walker Mr. James, 14 Braithwaite st
Walker Mrs. Nellie, 14 Braithwaite st
Walker Mr. Samuel, 5 Leopold grove
Walker Mr. William, 6 Carlton terrace
Wallace Mr. Edwd. W., 29 Bagot st, S. S.
Waller Mr. James S., 28 Granville road
Waller Mr. John H., 126 St. Heliers road, S. S.
Waller Mr. William, 25 Caunce street
Waller Mrs. Kate, 203 Warbreck road
Wallinger Mrs. Charlotte, 15 Carshalton road
Walmsley Mr. James, Woodville, 270 Lytham road, S. S.
Walmsley Mr. John, Manning hurst, Dickinson road
Walmsley John, comp., 7 Whiteside st
Walmsley Mr. Josias, Arncliffe, Whitegate drive
Walmsley Miss Rachel Jane, 109 Church street, S. S.
Walsh Mrs. Elizabeth, 24 Bank road
Walsh Mr. Thomas, 226 Central drive
Walsh Mr. William, 29 Dean st, S. S.
Walton Mr. Fredk., 10 Woodland grove
Walton Mr. John, 54 Central road
Walton Mr. Harry, 21 Palatine road
Walton Mr. William, 21 Beech avenue
Wanklin Robert, tram inspector, 4 Nelson road, S. S.
Warburton Mr. Peter, 56 Regent road
Ward Mrs. Alice, 10 Bloomfield rd, S. S.
Ward Misses Alice and Ellen, 4 Raikes rd
Ward Christopher, railway inspector, 113 Adelaide street
Ward James, Esq., J.P., Whitegate villas, Whitegate drive

Ward Mr. Peter, 15 Devonshire road
Ward Mr. Richard, 41 Moister road
Ward Mr. Robert, Raikes road
Ward Mr. William R., 128 Raikes road
Ward William Richard, caretaker, 40 Peter street
Wardle Miss Emily, 9 Threlfall rd, S. S.
Wardle Mr. Simeon, Stonyhill villa, Lytham road, S. S.
Wardle Mr. George, 45 Lord street
Ware Mr. Charles Edward, 60 Shaw road, S. S.
Warren Mrs. Cath., 26 Benson lane, S. S.
Warren Misses, 16 Lansdowne crescent, Claremont park
Warren Mr. George, 135 St. Heliers road, S. S.
Warren Mrs. Louise, 18 Oxford road
Warton Miss Clara, 60 Read's road
Waterhouse Mr. John, 4 Upper Braithwaite street
Waterhouse Joseph, clerk, 32 Cheltenham road
Waterhouse Mr. Thomas, 26 Keswick rd
Waterhouse Mr. Samuel S., 8 Regent rd
Waterson Mrs. Elizabeth, 10 Horncliffe road, S. S.
Watmough Fred., foreman baker, 116 Peter street
Watmough Mrs. Mary, 144 Albert road
Watson Charles, mason (j.), 14 Dickinson road
Watson Mr. H., 87 Egerton road
Watson and Mullineaux (Misses), 1 Dickson street
Watson Mr. R. C., 17 Redvers terrace
Watson William Henry, engineer (j.), 21 Portland road
Watson Wm., joiner (j.), 21 Clifford rd
Watts Mrs. Louisa, The Laurels, Promenade, S. S.
Weaver Mr. Frederick, 20 Burlington avenue, S. S.
Weaver Mr. Pryce, 25 Alexandra rd, S. S.
Webley Mrs. Amy, 54 Burlington rd, S. S.
Webster Mr. James, 30 Oxford road
Webster John, assistant income tax collector, 30 St. Bede's avenue, S. S.
Webster Mr. Jph., 122 Waterloo rd, S.S.
Weigh Arthur Ambrose, traveller, 27 Moore street, S. S.,
Weinberg Rev. Abraham (Jewish Rabbi), 78 George street
Welford Rev. William (Prim. Meth.), 86 Palatine road
Wells Mrs, Elizabeth, 72 George street
Wells Mr. James Clifton, 58 Station road, S. S.
Wells Mrs. Rhoda, 14 Peter street
Wells Mr. Thomas, 4 Sherbourne road
Wetton Mr. Joseph, 19 Station rd, S. S.
Westhead Mr. John Chas., 188 Bloomfield road, S. S.
Westwell Mr. George, 39 Charnley road
Weston Miss Alice, Raikes road
Weston Mr. Daniel, 62 Egerton road
Westray James, electrician, 18 Milbourne street
Whalley Mr. Charles James, 7 Eaton avenue, S. S.
Whalley Mr. Charles, 20 Dickinson rd
Whalley Chris., waiter, 104 Caunce st
Whalley Mr. Henry, 7 Booth Ley road
Whalley Mr. Isaac, 32 Buchanan street
Whalley George, traveller, Pedder lane
Wheland Mr. Charles D., 66 Caunce st
White Mr. Charles, 14 Chesterfield road
White Mrs. Elizabeth, 110 Raikes road
White Mrs., 7 Rainhill terrace, S. S.
White Mr. Frederick George, 23 Adelaide street
White Mrs. Esther, 118 Elizabeth st
White Geo., canvasser, 7 Cunliffe rd, S.S.
White Mrs. K. F., 26 Egerton road
White Mr. Thomas, 22 Lowrey ter, S. S.
Whitehead Mr. James, 2 Egerton road
Whitehead Mr. John W., Fernholm, 324 Lytham road, S. S.
Whitehead Mrs. Mary, 41 Fisher street
Whitehurst James H., traveller, 60 Ribble road
Whiteley Mrs. Alice, 44 Kent road
Whiteley Mr. Benjamin, 29 Osbourne road, S. S.
Whiteley Mr. Jonathan, 49 Preston road
Whiteman Mrs. M., 228 Central drive
Whiteside Mr. Edward, 195 Warbreck rd
Whiteside Mr. F. R., 68a Elizabeth st
Whiteside George, caretaker, 45 High st
Whiteside Mrs. Ginevra, 30 Milbourne st
Whiteside Mrs. Grace, 76 Hawes Side lane, S. S.
Whiteside Mr. John, 50 Read's road
Whiteside Mr. John, 81 Buchanan st
Whiteside Mrs. Margaret, 123 High st
Whiteside Mrs. Mary, 10 Hill street, S.S.
Whiteside Richard, bank clerk, 20 Raikes parade
Whiteside Mr. Robert, 35 Central road
Whiteside Mrs. Sarah, 55 Kent road
Whiteside Mr. Thos., 118 Church st, S.S.
Whiteside Mr. Thos., 11 Bright st, S. S.
Whiteside Mr. Thomas L., 31 Devonshire road
Whiteside Thomas, foreman joiner, 31 Buchanan street
Whiteside Mr. William, 2 Albert st, S. S.
Whittaker Mrs. E., 21 Stamford st, S.S.
Whittaker Mr. Fred., 10 Read's avenue
Whittaker Mr. John, 3 West View avenue, S. S.
Whittaker Mr. James, 31 Regent road
Whittaker Mr. Joseph, 29 Rawcliffe street, S. S.
Whittaker Lawson, Esq., J.P., Merlewood, Hornby road
Whittaker Mr. Moses, 80 Caunce street
Whittaker Mr. Robert, 53 Booth Ley rd

Whittaker Mr. Samuel, Thornleigh, 406 Lyiham road, S. S.
Whittaker Mr. Samuel, 34 Burlington rd
Whittington Mr. W. B., 10 Park road
Whittle Mr. Joseph, 61 Albert st, S. S.
Whittle Mrs. Elizabeth, 9 Leopold grove
Whittle Mr. Leo, 2 Balmoral road, S. S.
Whitwam Mrs. Elizabeth Ann, 60 Egerton road
Whitworth Mrs. Ann, 21 Albert st, S. S.
Whitworth George, smith (j.), 48 Crystal road, S. S.
Whitworth Mrs. P., 29 Cheltenham road
Wickenden Mr. Alfred S., 15 Osbourne road, S. S.
Wiggins Mrs. Jane, 2 South parade, S. S.
Wignall Mr. Benj., 23 Bright st, S. S.
Wilbraham Albert, clerk, 28 Bagot street, S. S.
Wilcock Mrs. Mary, 21 Park road
Wild Mr. Chas., 6 Wertbourne av, S. S.
Wild Mr. Hamlet, 23 Wolseley rd, S. S.
Wild Mr. Joseph, 27 Park road
Wild Wm., engineer (j.), 1 Dickinson rd
Wilde Isaac, Esq., J.P., 52 Raikes road
Wilde Mr. Samuel, Highfield, Dickinson road
Wilde Mr. Milton G., 17 Carshalton rd
Wilding Mr. Cornelius John, 15 Lowrey terrace, S. S.
Wilding Mr. James, 16 Woodland grove
Wilding Mr. John, 7 Park road
Wildman Mr. Alexander, 118 Peter st
Wildman Mr. Edward Ward, 41 Park rd
Wildman Mr. William, 10 Carlton ter
Wilkes Mr. Frederick George, 23 Central road
Wilkinson Arthur, warehouseman, 58 Caunce street
Wilkinson Mrs. C., 7 Horncliffe rd, S. S.
Wilkinson Mrs. E., 41 Harrow side, S. S.
Wilkinson Miss F. M. M. E., 7 Saville road, S. S.
Wilkinson Mr. Fred, 54 Withnell road, S. S.
Wilkinson Mrs. Hannah, 22 South King street
Wilkinson Mr. James, 127 Adelaide st
Wilkinson James, bricklayer (j.), 30 Lowrey terrace, S. S.
Wilkinson Rev. John, curate of St. Peter's, 8 Wolseley road, S. S.
Wilkinson Mr. John, 1 Ducie place, Eaves street
Wilkinson Mr. John, Woodland grove
Wilkinson Mr. J., 3 Ashton grove, S. S.
Wilkinson Joseph, musical director, 91 Elizabeth street
Wilkinson Mrs. Martha, 145 St. Heliers road, S. S.
Wilkinson Nathan, bank cashier, Lyndhurst, Raikes road
Wilkinson Mr. Thos., 148 Central drive
Willan Mr. Lister, Albert terrace, S. S.
Willcox Mr. Joseph, 18 Braithwaite st
Willett James, club steward, 7 Cambridge road
Williams Alfred, shpmn., 4 Elizabeth st
Williams Mr. Edwin, 58 Enfield road
Williams Mrs., 21 Harrow side, S. S.
Williams Robt., manager, 19 Huntley av
Williams Mr. Thos., 115 Church street
Williamson Mr. Henry Arthur, 20 Read's avenue
William Mr. John W., 12 Livingstone rd
Williamson Mrs. Mary, 58 St. Heliers road, S. S.
Williamson Mrs. Sarah, 28 Rawcliffe street, S. S.
Willis Mrs. Caroline, 75 Cocker street
Willis Mrs. Ambrosina, 53 Kent road
Wilson Andrew, police clerk, 12 Manchester road
Wilson Arthur, clerk, 5 Platt street
Wilson Mr. Charles Henry, 314 Waterloo road, S. S.
Wilson Mrs. Elizabeth, 9 Edelston road
Wilson Frank Thos., cashier, 68 Bank rd
Wilson Mr. Herbert, 18 Raikes road
Wilson Herbert, painter (j.), 21 Cambridge road
Wilson John, clerk, 21 Buchanan street
Wilson John James, clerk, 6 Richmond street
Wilson Mrs. Martha Ann, 12 Byan road
Wilson Miss Mary Jane, 137 High st
Wilson Mr. Robert Hy., 80 Osbourne rd
Wilson Mrs. Sarah E., 8 Bright st, S. S.
Wilson Mrs. Sarah, 3 Ashton road
Wilson Mr. Walter, 79 Warley road
Wilson Mr. William, Layton hall
Wilson Mr. William, Holland house, 414 Lytham road, S. S.
Wilson Mr. William, 4 Devonshire road
Winpenny Mrs. R. A., 29 Park road
Winstanley George E., comp., 108 Cocker street
Winterbottom Miss Louisa, 74 Park rd
Winterbottom Mrs. Mary Ann, 11 Caunce street
Winterbottom Mr. Thos., 91 Hornby rd
Wiseman Leonard, joiner (j.), 22 Shaw road, S. S.
Witby Mr. Marmaduke, Thornlea, Whitegate drive
Witlow Miss, 13 Lowrey terrace, S. S.
Wixon J., concretor (j.), 212 Central drive
Wolfenden Mrs. Isabella, 104 Cocker st
Wolstencroft Elijah, missionary, 14 Elizabeth street
Wolstenholme George, storekeeper, 6 Percy street, S. S.
Wolstenholme James, plumber (j.), 31 Peter street
Wolstenholme Mr. Jeremiah, 77 Read's road
Wolstenholme Mr. John, 103 Ashton rd
Wood Mr. Albert, 11 Victoria ter, S. S.

Wood Mrs. Ann Elizabeth, 17 Lowrey terrace, S. S.
Wood Mr. Arthur, 14 Miller street, S. S.
Wood Mr. Benj., 3 Stansfield rd, S. S.
Wood Mrs. Catherine, Beechholme, 24 Whitegate drive
Wood Mrs. Charlotte, 26 Osbourne road, S. S.
Wood Mr. Edward Phillip, 56 Burlington road, S. S.
Wood Mrs. Eliza, 63 Milbourne street
Wood Mrs. E., 2 Cambridge road
Wood Mr. George, 41 Shaw road, S. S.
Wood Mr. James, 5 Mount street
Wood Mrs. Jane. 74 Withnell rd, S. S.
Wood Mr. Jesse, 32 George street
Wood Mr. John Wm., 20 Devonshire rd
Wood Mr. John Henry, 34 Abingdon st
Wood Lewis, clerk, 41 Richmond road
Wood Mrs. Margt., 132 Waterloo rd, S. S.
Wood Mrs., 246 Central drive
Wood Mr. R. W., 19 Horncliffe rd, S. S.
Wood Mr. Thomas, 25 Oxford road
Wood Thomas, waiter, 6 Stanley grove
Wood William Henry, bank manager, 16 and 18 Market street
Woodall Rev. William, M.A., curate of Holy Trinity, 10 Bright street, S. S.
Woodcock Mr. William Henry, 15 Eaves street
Woodhead Mr. John, 3 Stanley road
Woodhouse Mr. David, 5 Ashton grove
Woodhouse Mr. John, 42 Dean street
Woodhouse Mrs. Mary Ann, 8 Ashton grove, S. S.
Woodruffe Mr. William, The Limes, Bloomfield road, S. S.
Woods Mr. William, 8 Raikes road
Woolley Mrs. Mary, 13 Bagot st, S. S.
Worsley Mrs. Sarah, 14 Bright st, S. S.
Worthington Mr. Frederick, 54 Waterloo road, S. S.
Worthington Mr. George, 124 Hornby rd
Worthington Mr. Hy., 54 Waterloo drive
Worthington Mr. John Thomas, 42 South King street
Worthington Mrs. Matilda M., 11 Rainhill terrace, S. S.
Worthington Thomas D., joiner (j.), 62 Milbourne street
Worthington Mr. William, 101 Albert rd
Worthington Mr. William Henry, 12 Albert street
Wray Mrs. Elizabeth, 60 Gorton street
Wray John, registrar of Cemetery, New road
Wright Mrs. Ada, 41 Elizabeth street
Wright Arthur S., chief clerk to town clerk, 115 Caunce street
Wright Mr. David, 72 Warley road
Wright Henry, inland revenue officer, 26 Chesterfield road
Wright Mrs. Jane, 70 Gorton street
Wright Mr. Joseph, 52 Regent road
Wright Robert, bricklayer (j.), 210 Central drive
Wright Mrs. Rosina C., 11 Bagot street, S. S.
Wright William Cornelius, printer's manager, 92 Moister road
Wrigley Mrs. Alice, Brooklands, Middle lane, S. S.
Wrigley Charles, school board officer, 2 Charnley grove
Wrigley Miss Margaret Jane, 184 Central drive
Wrigley Robert, shopman, 28 Wellington road, S. S.
Wrigley Mr. William, 33 Park road
Wylie Mr. John T., 44 Shaw road, S. S.
Yates James, manager, 71 Charles st
Yates Mr. Joseph T., 24 Albert street
Young George, police sergeant, 36 Lodore road, S. S.

CLASSIFICATION

OF

TRADES AND PROFESSIONS.

Academies and Schools.

*(Marked thus * are Boarding Schools.)*

***Arnold House School (late South Shore Collegiate School), Lytham road, S.S.; head master, F. T. Pennington**

***Bispham Lodge School, Cleveleys; J. E. Lucas, B.A., principal**

***Boys' High School, 276 Lytham road, S.S.; Arnold Sarson, M.A., Cantab, principal**

Briggs Mrs. May, 3 Harrow side, S. S.

***Blackpool College (for boys), 121 Warbreck road; J. Ulrick Ransom, B.A., head master**

Board School, Revoe; (mixed), John Rd. Rigby

Board School, Dean street, S.S.; (mixed), Saml. S. Lomax; (infants'), Lytham road, Miss Grace E. Watson

Catholic (Sacred Heart), Talbot road; Sisters of the Holy Child Jesus

Catholic (St. Cuthbert's), Lytham road, S. S.; (mixed), Miss Amelia Mallam; (infants'), Misses Mary Rourke and B. Ahearne

***Chapman Mrs. G. A., Rougemont Ladies' College, Read's avenue and Rawcliffe street, S. S.**

**Convent of the Sisters of the Holy Child Jesus*, Layton hill. Tel. 57

Elston Wm. Hy., 26 Moore street, S. S.

Freelove Miss Matilda, 26 Burlington road, S. S.

***Girls' High School, 274 Lytham road, S.S.; Arnold Sarson, M.A., Cantab, principal**

***Grammar School, Adelaide street; Thomas Sankey, F.R.G.S., proprietor**

Hall Misses Mary E. and Martha, 7 Carshalton road

Hayward Miss Laura Emily, 13 Park rd

***Ireland Misses, Highfield Ladies' School, Park av and 53 Park road**

McArthur Miss Cath., 6 Grosvenor st

Matthews Miss Eliza, 37 Dean st, S. S.

NATIONAL SCHOOLS:—

Christ Church, Queen street; (boys), John M. Carter; (girls'), Miss J. M. Norton; (infants'), Ashburton road, Mrs. M. A. Carter

Great Marton; (infants'), Miss Letitia Shields

Little Marton; Thomas William Slater, master

Marton Baines' Endowed School; (mixed), James Taylor; (infants'), Miss Blackburn

Marton Moss; John E. Parr, master

St. John's, Church street; (mixed), Wm. J. Brown; (infants'), Miss E. Walkden

Victoria Schools, Tyldesley rd; (mixed), Chas. J. Fox; (infants'), Miss Caroline Ball

———

Primitive Methodist, East Warbreck street; (mixed), Josiah P. Ogden; (infants'), Miss Hutchinson

Raggett Miss Constance, 29 Bright street S. S.

*Rhodes Thomas, 100 Hornby road

Riley George A., B.A. (private tutor), St. Chad's road

*Samuels Miss L. B., 2 Derby road

Sauvaine Aime L. (teacher of languages) 27 St. Heliers road, S. S.

***Smallpage Miss J., Northlands, 2 Springfield road**

Technical School and Pupil Teachers' Centre, Empress buildings, Church street; J. Turrall, B.A., principal; G. R. Mills, secretary

*Walker Misses A. and M., 1 Crystal terrace, S. S.

Wesleyan School, Adelaide st; (mixed and infants'), James E. Cunliffe

***West Cliff School (preparatory boys' and kindergarten); Miss Mary B. Ralfs, 27 Harrow side, S.S.**

Worden Mrs. Marianne, 32 Moore street, S. S.

Accountants.

Ballantyne & Townend, 14 Birley street

Blane & Riding (chartered), 30 Birley street. Tel. 22

Bowman & Grimshaw (chartered), Clifton chambers, West street. Tel. 130

Dixon Rowland, 28 Buchanan street

Fynney Augustus F. (chartered), Empress buildings, 91 Church street
Haworth Ambrose J., 70 Church street
Hitchen John, 6 Lytham street
Howard James, 10 Birley street
Huddlestone John R. (incorporated), Empire chambers, Church st. Tel. 125
Murgatroyd, Shuttleworth, & Haworth (chartered), 37 Birley st. Tel. 0352
Pomfret John & Co. (chartered), 87 Church street
Robinson John H., Talbot chambers, Talbot square
Stansfield & Greenhalgh, Queen's chambers, Coronation street
Taylor John, 67 Church street
Todd James (chartered), 18 Birley st; Tel. 176; and *Preston*
Tonge John (chartered), 20 Moore street, S. S. Tel. 352
Walker James (incorporated), Old Bank chambers, Talbot square. Tel. 175

Advertising Contractors.

Barker A. W., 51 Market street
Bright & Bolde, 2a Bright street, S. S. Tel. 344
Jones Hugh, 144 Waterloo road, S. S.
Woolstone & Co., Talbot chambers

Agents.

Ashworth Abraham (com.), 40 Kent road
Ballantyne & Townend (estate), 14 Birley street
Bancroft Samuel (tourist, &c.), 7 Victoria street
Beaumont Isaac Firth (estate), Abingdon street
Blane & Riding (estate), 30 Birley street
Booth John J. (house), Market chambers, Lytham street
Britney W. & Co. (estate), 27 Birley st
Butcher Charles P. (estate), 14 Birley st
Butcher William (estate), 19 Waterloo road, S. S.
Catterall Smith (yarn), 33 Carshalton rd
Carter Thos. & Sons (house and estate), Post Office chambers, Coronation st
Clarke William A. (brick and terra cotta ware), Havelock road, S. S.
Clark & Harris, 7a Central beach
Crompton William Henry (com.), 56 Devonshire road
Dixon Rowland (estate), 28 Buchanan st
Forrester Thomas (secretary, Queen's Road (South Shore) Syndicate, Ltd., and Station Road (South Shore) Syndicate, Ltd., 15 Withnell road, S. S.
Garlick & Sykes (estate), 22 Birley st
Gorst Richd. & Son (estate), 7 Birley st
Hall John G. (house and estate), 1 Manchester road
Harrison Joseph (house and estate) 1 Britannia place, and 20 Carshalton rd
Haworth Ambrose J. (estate), 70 Church st
Haworth Harry (estate), 70 Church st
Head John (builders'), 6 St. Chad's road, S. S.
Hogg Thos. E. (drain tiles, &c.), 61 Preston road
Holt Alfred (com.), 44 Regent road
Howard James (house and estate), 10 Birley street
Howarth Jas. (com.), 29 Bright st, S. S.
Howe Benj. & Sons (com.), 193 Lytham road, S. S.
Huddlestone John R. (estate), Empire chambers, Church street
Ilett Charles A. (com.) 136 Lytham road, S. S.
Johnson George R. (estate), 17 Birley st
Jones George (com.), 3 Wolseley rd, S.S.
Kenyon W. & R. (house, land, estate, and com.), 19 Rawcliffe street, S. S. Tel. 315
Lomax A. (phonograph), 28 Caunce st
Marsden John (estate), 6 Queen street
Meadowcroft Jonas (estate), 84 Albert rd
Milne James (yarn), 61 Benson ln, S. S.
Munns Wm. (com.), 26 Braithwaite st
Needham George W. (estate), 8 St. Paul's road
Nixon Edwin B. (estate), 17 Birley st
Nuttall John A. & W. (shipping), 29 Birley street
Ormerod Seth (briquette), 77 Hornby rd
Pocknell Frank (insurance and commission, sickness, accident, life, fire, employers' liability, burglary, boiler, and cycle, plate glass, third party, horse, carriage, and live stock, vehicular and drivers' risks, annuities, indemnity, workmen's compensation, rents and debts collected, Prompt payments. References to clients and bank. Correspondence invited. Banks street
Pomfret J. & Co. (financial), 87 Church st
Robinson J. H. (estate), Talbot chambers
Russell, Hodgson, & Co. (estate, insurance, and financal), Empress buildings, 91 Church street
Smethurst J. S., 52 Benson lane, S. S.
Stafford W. & Co. (estate), 178a Lytham road, S. S.
Stansfield & Greenhalgh (house and estate), Queen's chambers, Coronation street
Taylor John (estate), 67 Church street
Thompson James E., 23 Beech avenue
Thompson Thomas & Sons (estate), 74 Hornby road

Threlfall Richard (house), 32 Lark Hill street
Warriner Hardie (brewer's), 48 St. Heliers road, S. S.
Wildman Wm. (estate), 37 Birley street
Woodcock Tom (house and estate). 25 Lytham road

Ale and Porter Merchants and Bottlers.

Allsopp Samuel & Sons, Ltd., Palatine stores; C. C. Harling, agent
Blore Walter (agent for Boddington's breweries), 36 Exchange street
Catterall & Swarbrick Brewers, Ltd., Kent road; Tel. 161; and *Newton Springs*
Cowen Thomas, Adelaide street and 35 and 37 Hornby road
Firth John A. & Co., Ltd., 36 Victoria street
Fylde Home Brewery, 24a Market street; George W. Eastwood, manager
Ind, Coope, & Co., Ltd., Back Church st
Johns Henry & Sons, Temple street
Kay & Taylor (family home brewed), Boar's Head, Preston road
Lynch Edwd., 10 Adelaide st
Naylor Charles (agent for J. Tetley & Sons, Limited, brewers), 560 Lytham road, S. S. Tel. 343
Nickson Frederick, 102 Talbot road
Nickson John, 115 and 117 Talbot road
Roberts William, Perseverance stores, 95 Ribble road
Showells Brewery Co., Ltd., 71 and 73 Talbot road and Buchanan street; Saml. M. Page, agent. Tel. 142
Slingsby William T., 69 Talbot road
Watney, Combe, & Reid, Ltd., Back Palatine road
Westwell & Hague, Fleet street
Wilding John (Exors. of), Winifred street
Woodruffe William, 12 Wellington ter
Yates Bros. & Co., Talbot square

Architects and Surveyors.

Birtwell W. G., 8 Birley street
Burns James, 5 Birley street
Chadwick William, 7 Cedar st. Tel. 169
Done John, 3 Devonshire road
Fish John, 29 Eaves street
Garlick & Sykes, 22 Birley street; Tel. 129; and *Preston*
Gorst R & Son, 7 Birley stree Tel. 70
Grimble Thomas C., Church street, S. S.
Grubb Ernest, 13 Rawcliffe street, S. S.
Harker John Dent, A.R.I.B.A., 12 Birley street. Tel. 98
Hartley H. E., Empress buildings, 91 Church street
Hindle Arthur, C.E., 44 Abingdon street. Tel. 159
Johnson Richardson T., M.S.A., Caunce street
Keighley Henry F., 58 Bank Hey street
Lumb Tom G., 26 Birley st. Tel. 190
Mangan James H., 88 Church st, S. S.
Mather Robert B., 46 Abingdon street. Tel. 115
Myres, Veevers, & Myres, 37 Birley street, and *Preston*
Nuttall John A. & W., 29 Birley street. Tel. 158
Pilling William Henry, Empress buildings, 91 Church street
Shepherd P. H. S., 87 Church street; and *Preston*
Speight George, 104 Lytham road
Todd John T., County chambers, Abingdon street
Thornley John B., 14 Birley street; Tel. 0364; and *Darwen*
Unsworth Thos. E., Empress buildings, 91 Church street
Wade H. & W., Empress buildings, 91 Church street
Wardle-Bulcock John, 26 Dean st, S. S.
Warhurst Thomas, 161 Warbreck road
Whewell Alfred E., Talbot chambers
Wilkinson John Wm., 1 Saville rd, S. S.
Wolstenholme J., 2 Birley street
Worthington Thos. P. & Son, 18 Waterloo road, S. S. Tel. 319

Artists.

Calper Arthur, 128 Gorton street
Grundy Cuthbert C., 326 Lytham rd, S. S.
Grundy John R. J., 328 Lytham rd, S. S.
Hall Henry R., 28 Milbourne street
Kenderdine Gus., 90 and 92 Church st
Moore W. Russell, 7 West street

Artists (Photographic), &c.

Ash Frederick, 6 Wellington terrace and Regent square
Ashton Benjamin, 27 Keswick road
Brook Edward & Sons, 41 Coronation st
Cooper Thos. & Son, 24 Central parade
Dean Fredk. M., 1 Kensington place, S.S.
Dearden Arthur, 46 Church street
Eastwood James, 88 Church street
Eddison Ltd., 14 Manchester ter, S. S.
Fitzgerald Thomas, 31 Richmond road
Gregson W. J. & Co., 92 Talbot road
Hardman Joseph A., 16 Central parade
Hindley Edward E., 86 Talbot road
Kenderdine Gus., 90 and 92 Church st
Lister Arthur, 4 South parade, S. S.

Mitchell Daniel, Central pier
Rawson H., Central parade
Revill Joseph, 51 Dickson road
Rose Henry N., Charnley road
Stein L. & Co., Fleet street
Terry William Hy., 27 Central parade and 8 Church street, S. S.
Thompson Thos. T., 14 Wellington ter
Warner Frank, Tower
Wiggins Charles F., 63 Talbot road
Wiggins Herbert, 2 South parade, S. S.
Wolfenden Bland, 140 Central drive and 1a Ribble road
Wolstenholme Samuel, Talbot square and 2 Wellington terrace
Wright James, 2 George street

Artists' Colourmen.

Haworth Harry, Church street, S. S.
Moore W. Russell, 7 West street
Morley Conrad, Shaw road, S. S.

Asphalters.

Hartley Daniel, Milbourne street
Hindley & Co., Ltd., Read's road
Hogg Thomas Edward, 51 Preston road
Northern Quarries Co., Ltd., Market chambers, Lytham street.—(*See Advt.*)
Seed James, High street
Stansbury Bros., Benson lane, S. S.
Ward Wm., 37 Read's road
Ward James, 121 High st

Asphalte Manufacturers.

Northern Quarries Co., Ltd., Market chambers, Lytham—(*See Advt.*)

Auctioneers and Valuers.

Albin John, 78 Church street
Ainsworth J., 15 Grosvenor street
Beaumont Isaac F., Abingdon street
Billington Robert, Broughton bank, Bloomfield road, S. S.
Brown Percy, 82 Lord street
Carter Thomas & Sons, Post Office chambers, Coronation street. Tel. 52
Cunningham Thomas G., 1 Lowrey terrace, S. S.
Dickinson & Pimley, Queen's chambers, Coronation street. Tel. 33.
Doidge Jabez S., 10 West st. Tel. 110
Farr Alfred T., 10 Wellington terrace
Freeman & Taylor, 23 Tyldesley road
Halstead William Dickinson, 83 Church street, S. S.
Haworth Ambrose J., 70 Church street
Haworth Harry, Market chambers, Lytham street, and 20 Church street, S. S. Tel. 304
Howard James, 10 Birley st
Hulme William, F.A.I., 4 Albert road and 2 Palatine road
Jewitt George, R., 11 Birley street
Johnson George R., 17 Birley street
Kenyon W. & R., 19 Rawcliffe street, S. S. Tel. 315
Marsden John, 6 Queen street
Meadowcroft Jonas, 84 Albert road
Needham George W., 8 St. Paul's road
Petch James, 166 Lytham road, S. S.
Pomfret John & Co., 87 Church street, and *Blackburn*
Reed Edward J., 29 Birley street, and *Preston*
Russell, Hodgson, & Co., 91 Church st
Shaw H. & Sons, 12 Birley street, and *Oldham*
Richardson Geo., 25 Clarendon rd, S. S.
Shiers & Co., 31 Church street
Smales & Co., 7 Cedar street
Smith James, 35 Waterloo road, S. S.
Spencer E. T. & Son, 52 and 54 Lytham road
Solaini Wm., Queen's ter, Promenade
Taylor John, 67 Church street
Teal Tom & Co., 6 Manchester ter, S. S.
Thompson Fred & Son, Talbot chambers, Talbot square
Thompson Thomas & Sons, 74 Hornby road
Wildman William, 37 Birley street
Woodcock Tom, 125 Lytham road

Automatic Machine Maker.

Sellen David C., 22 Devonshire road

Baby Linen Dealers.

Bannister Thomas, Hounds hill
Cox Mrs. Harriet, 134 Church street
Duckworth John, 3 Bank Hey street
Hemingway Mrs. Mary Ann, 24 Abingdon street
Ingham Miss, 55 and 57 Caunce street
Lewtas Thomas, Regent square
Lloyd Arthur, 11 Abingdon street
Murphy M. & M., 7 Britannia place, S. S.
Mercer Miss Mary J., 49 Coronation st
Pickup Mrs. E., 25 and 27 Church st
Smith Miss A., Adelaide place
Stafford Mrs. Esther, 178a Lytham road, S. S.
Taylor Joseph Hy., 12 Raikes road

Bakers.

Burton George E., 61 Church street
Burton Ralph B., 30 Princess street and 10 Central drive

Carter S. T., Milbourne street
Crossley John Wm., 50 Erdington road
Darbyshire Wm., 54 and 56 Church street, S. S.
Fitton Robert, 48 and 50 Foxhall road
Griffiths Thomas, 62 and 64 Lytham rd
Harrison George, 56 Raikes road
Heath & Son, 49 Woodland grove
Johnson Thomas, 103 Buchanan street
Lancashire Cash Bakery Co., Ltd., Threlfall road, S. S. Tel. 328
Milk Bread Co., Charnley road
Parker J., 2 Wolseley road
Preston Bros. (oat cake), Layton lane
Robinson William, 34 Birley street, and 30 Market street
Scanlan Thomas, 53 Banks street
Sharples John, 3 Britannia place, S. S.
Stephenson Thomas, 36 and 38 Bolton street, S. S.
Wilkinson John C., 71 and 73 Caunce st
Worth, Hall, & Buck, Ltd., Caunce street and Buchanan street. Tel. 60

Banks.

Lancashire and Yorkshire Bank, Ltd., Lytham street (draw on London and Westminster Bank, London); George J. Beaton, manager; branch, Lytham road
Lancaster Banking Co., Ltd., Talbot road (draw on Barclay & Co., Ltd., London); W. C. Thompson, manager
Lancaster Banking Co., Ltd., Church street, S. S.; T. McCandless, manager
London City and Midland Bank, Ltd., Talbot square; Jas. Burnet, manager
London City and Midland Bank, Ltd., 33 Church street, S. S.; Charles E. Hughes, manager
Manchester and County Bank, Ltd., Lytham street (draw on the Union Bank of London); Henry Gardner, manager; branch, Church street, S.S.
Manchester and Liverpool District Banking Co., Ltd., Market street; W. H. Wood, manager
Williams, Deacon's Bank, Ltd., Talbot square; Lionel H. Franceys, manager; Tel. 105; branch, Church st, S.S.

Basket Maker.

Hutchinson Thomas, 108 Church street

Bathing Van Proprietors.

Bathing Van Co., Ltd.; William Wildman, secretary, 37 Birley street
Cragg William, 40 Foxhall road
Singleton William, 29 Caroline street
Wolstenholme Samuel, 24 Ashburton rd

Baths.

Matlock Hydro & Russian Baths, 37 Station road, S. S.; Mr. & Mrs. Bramald, proprietors
Nicholson Humphrey, 2 Cocker street
Read Mrs. Emma, South beach

Bath Chair Proprietors.

Griffith Jabez, Woodfield road, S. S.
Weston T. C., 21 Abingdon st. Tel. 0374

Bazaar Proprietors.

Abram Alfred, 17 Lord street
Ashworth Mrs. and Miss, 234 Lytham road, S. S.
Backhouse Joseph, Tower buildings
Bannister Thomas, Hounds hill
Barnes Mrs. Catherine, 23 and 25 Lytham street
Boughey Mrs. Jane, 43 & 45, Dickson rd
Bridge Wilfrid, 70 and 72 Talbot road
Bullock Mrs., 34a, South beach
Carmouche Eugene, 9 Church street
Critchley John James, Victoria pier
Crook James, Tower
Crosher Bros., 3 Kensington buiildings, Alexandra road, S. S.
Cross Miss M. A., Palatine arcade
Dixon Miss Emma, Palatine arcade
Donnelly & Sweeten, 42 Bank Hey street and Alhambra buildings
Drummond Mrs. Eliz., Palatine arcade
Drummond Robert, 20 Upper Talbot st
Fox Miss, Palatine arcade
Green John, Tower
Godbert & Whittaker, Royal arcade
Hague Uriah, 73 Church street, S. S.
Haworth Harry, 20 & 22 Church st, S. S.
Heap Frank, Central beach and Foxhall road
Hill Rowland H. O., 52a Church street, Bank Hey street, and 23 Market st. Tel. 80
Holden's, Foxhall road and Central par
Jacobs Solomon, 75 Talbot road
Kermy B., Victoria pier
Kirkman William, 67 Talbot road
Marsden Miss, Read's arcade
Marks & Spencer, 6 and 8 Abingdon st
Mather Mrs., Palatine arcade
Mullineaux Miss J., Royal arcade
Moore W. Russell, 7 West street
Naylor Jno. Hy., Palatine arcade and Read's arcade
Naylor J. & W., Read's arcade
Naylor William & Sons, 38 Church street and 6 Central drive
Nockton Mrs., Palatine arcade
Nuttall & Buckley, Royal arcade
Nutter Mrs. Betty, Royal arcade
Parkinson John, Palatine arcade
Pollard Misses I. and R., Victoria st

Reason C. W., Metropole buildings
Redding & Rigby, Royal arcade
Revill Ernest, Regent square
Rigby William, Royal arcade
Robinson Henry, 50 Church street and Cookson street
Rose Heber, Read's arcade
Rose Henry, Royal arcade
Sagar Chas. Edw., Tower buildings
Shore Luke, 28 Central parade
Spedding Mrs. Emma, 25 Chapel street
Stanton Miss, Palatine arcade
Thistlethwaite James, Palatine arcade
Tomlinson Misses M. and E., Royal arcade
Trickett John, 25 Charnley road
Viener Miss M. A., 2 Talbot square
Waller Brothers, Royal arcade
Ward Miss Elizabeth, Foxhall square
Ward William Richard, 7 and 9 Coronation street
Wienich Valentine, North pier
Whalley Alexander, Read's arcade
Wild & Greenwood, 176a Lytham road, S. S.
Wild Joseph, 34 Church street
Wood Charles H., 50a Central drive
Wood Lewis, 30 Dickson road
Worsnop Arthur, 77 Church street

Beerhouses.

Atlantic Hotel, James Hoole, 22 Foxhall road
Bird-in-Hand, Mrs. Mary Robinson, 56 Bolton street, S. S.
Boar's Head, Albt. Ashworth, Preston rd
Bowling Green, Mrs. Margaret Rowland, Waterloo road, S. S.
Brunswick Hotel, Thomas McQuirk, 19 Bonny street
Bull Hotel, Thomas Eccles, 17 Waterloo road, S. S.
Concert Inn, Jas. Maudsley, 64 Bonny st
Criterion Hotel, Arthur Scholefield, 31 Topping street
Exchange Wine Bar, Wm. Ball, 46 and 48 Bolton street, S. S.
Farmers' Arms, Edmund Colbert, 7 Chapel street
Farmers' Arms, Richard Sudall, 440 Lytham road
Golden Lion, Joseph Bleasdale, 27 New road
Grapes Inn, Geo. F. Rose, 32 Lytham st
Gynn Inn, Jas. Ashworth, Warbreck rd
Lifeboat Inn, Walter Bottomley, 58 Foxhall road
New Road Inn, John Marquis, 61 and 63 New road
Oddfellows' Arms, James Winstanley, Euston street
Old Gluepot, Bowman Smith, 3 West st
Our House Inn, Mrs. Hannah Anderson, 2 and 4 Oddfellow street
Railway Inn, John Edward Harrison, 5 Bonny street
Shakespeare Hotel, Wm. Hy. Speight, 33 Topping street
South Pier Hotel, Margaret Ann Wylie, 44 South beach
Stanley Arms, Edward Bury, 9 and 11 Chapel street
Sun Inn, Albert E. Thomas, 34 Bolton street, S. S.
Victoria Inn, Herbert Wilde, 14 Victoria street
Washington Hotel, George C. Barrett, 9 Foxhall road and 4 Wellington ter
Welcome Inn, John Bullock, Marton
Welcome Inn, William Henry Emby, 40 Bank Hey street
Wheat Sheaf, Hy. Hodgson, 19 New rd
White Swan Inn, Harry Smith, 46 and 48 Bank Hey street
Slingsby William T., 69 Talbot road

Berlin Wool, &c., Dealers.

Bowman Misses G. and R., 27 Cookson st
Gent Thos., 17 Market street
Groves Mrs. Elizabeth A., 67 and 69 Bolton street, S. S.
Heathcote Miss Mary, 7 Abingdon road
Pickup Mrs. E., 25 and 27 Church st
Pilling Misses S. and M., 19 Market st
Roberts & Preston, 20 Talbot road
Westwell James, 50 Waterloo road, S. S.

Billposters.

Blackpool Billposting Co., Ltd., 50a Abingdon street; T. P. Fletcher, manager. Tel. 97
Blackpool Corporation Billposting Department; Charles Noden, manager
Fylde District and Blackpool Billposting Co., Ltd., Coronation street; J. B. Wild, manager. Tel. 94

Bird Dealer.

Haslam Mrs. Isabella (late Joseph Eccles), 62 Raikes road

Blacksmiths.

Barnes John W., Hawes Side lane
Battersby James & Sons, Swainson st
Boardman Thos., Osbourne road, S. S.
Bowness Walter N., Gorton street
Central Engineering Co., Coop street
Dodd Austin, Back Palatine road
Dugdale R., Read's road
Eaves Robert, 1 Lock street, Keswick rd
Lingard William, Alfred street
Nicoll James Y., 9 Albert street, S. S.

Parker Michael, 188 and 190 Church st
Parker Michael, junr., Moon street, S. S.
Street Ernest S., Francis street and Exchange street
Street Josiah, General street
Taylor Robert, Revoe road

Boat Owners.

Eccleston John, 8 Eden street
Cass John, 5 Francis street
Fish John Thomas, 54 Erdington road
Fenton John William, 2 General street

Bookbinders.

Blackpool Herald Printing Co., Ltd., 6 Birley street
Blackpool Union Printers, Limited, Charnley road
Hargreaves & Wilson, Euston street
Maxwell Henry & Co., 74 Church street
Stoddart William, 70 Church street

Booksellers, Stationers, and Newsagents.

Aldred E. & Son, Ltd., 45 Abingdon st
Ambler Samuel, 15 Cookson street
Baines Mrs. Emily, 38 Victoria street
Barritt Mrs. Francis, 39 Bolton st, S. S.
Birkinshaw Harry, 65 New road
Blacklock Frederick, 54a Lytham road
Blackpool Printing, &c., Co., Ltd., 43 and 45 Church street
Boots Cash Chemists, Ltd., 14 West st
Cash James, 50 Benson lane, S. S.
Coop Cabel J. E., 17 and 19 Abingdon street and Metropole arcade
Coppock Edwin, 3 Coronation street
Diggle Harold, 13 Lytham street
Donnelly & Sweeten, 32 Bank Hey street and Promenade
Fletcher George, 60 Raikes road
Evans John, 83 and 85 Caunce street
Greaves James, 23 Caunce street
Green Mrs. Annie, 76 and 78 Church street, S. S.
Grimshaw Wm., 163 Lytham road, S. S.
Hall Mrs. Emma, 116a Lytham rd, S. S.
Hall Robert, 51a Warbreck road
Hargreaves & Wilson, Euston street
Haworth Harry, 20 and 22 Church street, S. S.
Hirst Joseph, Waterloo road, S. S.
Howarth James, 49 Dickson road and 117 Egerton road
Hunter Adam, West cliff
Jackson Peter, 78 Dickson road
Jones William, 194 Central drive
Kay Richard, 2 Central beach
Longhurst Mrs. C. M., 10 Rawcliffe street, S. S.
Lord Milner W., 64 Topping street
Lord J. Alfred B., 316 Waterloo rd, S. S.
Maden Benjamin B., 29 and 31 Church street, S. S.
Nayler Miss Annie E., 72 Bolton st, S. S.
Padmore Mrs. M. S., 42 Foxhall road
Panchaud Miss Lucy S., 8 Bolton street, S. S.
Revill E. & L., 147 and 149 Church st
Riley Miss Elizabeth, 1a Swainson st
Rigg William, Church street
Sharples Mrs. Eliza M., 15 Dickson rd
Sharp Arthur, 50 George street
Singleton Richard, 32 King street
Smith George, 48 and 50 Church st, S.S.
Smith W. H. & Son, Railway stations
Taylor Walter, 198 Lytham road, S. S.
Walsh James L., 15 Cocker street
Wareing Thos., 24a Coronation street
Whiteley Jonathan, 177 Church street
Whittaker John Hy., 7 Central drive
Williams Miss Susannah, Royal arcade

Boot and Shoe Makers.

Backhouse Robt., Tower buildings, Bank Hey street, and 6 Albert road
Bagshaw G. & Co., 25 New road
Battersby Joseph, 5 Lark Hill street
Battersby Thomas, St. Anne's street
Beverley Frederick, 49 Topping street
Blackpool Industrial Co-operative Stores, Albert road
Booth Samuel, 53 Lytham road
Bramham Charles, 51 Bolton st, S. S.
Brown William, 95 Coronation street
Cardwell John, 42 Cookson street
Challoner Rd. S., 9 Upper Talbot street
Charnley Thomas, 51 Foxhall road and 5 Tyldesley road
Clare William, 55 Woolman road
Clark James, 66 Manchester road
Clegg Thomas, 67 and 69 Caunce street and 119 Egerton road
Clowes Arthur, Church street
Croker Wm., 183 Church street and 43 Milbourne street
Cooper Arthur, 171a Church street and New road
Crook William, 118 Church street and 13 Dickson road
Crossley Joseph, 68 Cookson street
Crossley Nelson, Charles street and Waterloo road, S. S.
Crossley William, Foxhall road
Day Mrs. Mary, 79a Church street, S. S.
Dick R. and J., 24 and 26 Church street and 58 and 60 Church street, S. S.
Driscoll Timothy, Central drive
Eden Albert, Wood street
Entwistle Eli, 42 Ibbison street
Fairclough William, 9 Preston road
Farrar Nathan, 13 Foxhall road and 20 Erdington road

Foster Charles, 1 Ball street, S. S.
Gale Robert, 9 Market street
Gardner Benj. & Son, 23a Chapel street, 20 Nelson terr, and 115 Warbreck rd
Gleave Peter, 6 Wilford street and 34 St. Walburga's road
Hall William, 10 Yorkshire street and 56 Ribble road
Handley William, 8 Talbot square
Hardman Henry, 46 George street
Hill John, 181 and 183 Lytham rd, S. S.
Hill Thomas, 20 Preston road
Hirst James A., 28 Manchester road
Holdsworth William, Charnley grove
Hornby George, 41 Abingdon street
Horne Brothers, 144 Church street
Hoskins J. & Co., 12 Lytham street and 103 Lytham road, S. S.
Locker Arthur, 85 Lytham road and 8 Ash street, S. S.
Lomas Peter, 22 Waterloo road, S. S.
McGuffin Rd., 78 and 80 Benson ln, S.S.
Moseley Thomas, 4 Ribble road and 14 Bolton street, S. S.
O'Brien Tom, 5 Britannia place, S. S.
Owen John, 32 Erdington road
Parker Henry & Co., 48 Church street
Parkinson William, 16 George street
Pimley Frederick L., 30 Station rd, S. S.
Pioneer Boot Co., 28 Bank Hey street
Renwick Harry, Spencer's buildings, Lytham road, S. S.
Richardson Levi, Pleasant street
Shakespeare Joseph, 44 Charnley road
Shannon John, 14 Grafton street
Southworth William, 38 Lytham road
Standring Walter, 56 and 86 Central drive
Stead & Simpson, Ltd., 17 and 19 Church street and 72 and 74 Church street, S. S.
Stevenson Sampson, 22 Charles street
Thomas Edward, 7 and 9 Warbreck rd
Thomason John, Church street
Thornburn John, 35 Foxhall road
Thornley & Dakin, 25 Church st, S. S.
Tyler Henry P., 37 Church street and 53 and 55 Church street, S. S.
Welch Harry, 19 Read's road
Woolman Mrs. Ada, Coronation street
Yates William Richd., 34 Lytham road

Bottle Dealer.

Tweedale Mrs. Hannah, 49 Moister road

Brick and Tile Makers.

*(Marked * are included in the Exchange.)*

Blackpool Brickmakers' Exchange, 17 Birley street; John Lowes, general manager and secretary. Tel. 199
Cardwell J., Bros., & Co., Church street; works, Manchester road
***Eaves Wm. & Co., Springfield and 8 Clifton street**
*Fenton J. & R., Caunce st. Tel. 199a
*Fielding Joseph & Sons, 20 Birley street; works, Green hill & North cliff
Hall William, 51 Milbourne street
Hall William, 12 High street
*Saville Frank, Bloomfield road, S. S.
Shaw Frederick (and coping), Richmond Brickworks, Vicarage lane
***Wilson Brothers & Oakland, Ltd., Moss Side brickworks.** Tel. 334
*Woodlands Estate & Brick Co., Ltd., Woodland grove; J. Greaves, manager
Worthington John, 8 Beech avenue

Bricklayers, Builders, and Contractors.

Ainsworth Wm., 78 and 80 Elizabeth street
Ashbee John, 24 Gorton street
Astin William, 14 Windsor avenue, S. S.
Bamford James, 70 Peter street
Bewley John, 47 Warbreck road
Blacow Thomas, 48 Cambridge road
Brown James, 117 Buchanan street
Brown Thomas, Central drive
Butterworth S. & Sons, Ltd., Hornby road and Livingstone road
Cardwell James, Bros., & Co., Church st
Carr Arthur, Read's road
Cookson Harry, 23 Shaw road, S. S.
Crawshaw & England, Crossland road
Dootson Samuel, 222 Central drive
Dryland & Preston, 20 Clifford road
Eaves James, 49 Booth Ley road.—*(See Advt.)*
Eaves Wm. & Co., Springfield, Cocker street, and 8 Clifton street
Escolme Richard, 64 Adelaide street
Ellershaw John, 34 Gladstone st, S. S.
Fenton J. & R., Caunce street
Fielding Joseph & Sons, 20 Birley street
Fisher George Henry, 43 Crystal road, S. S.
Garside Joseph, Booth Ley road
Hall Wiliam, 12 High street
Hall Wm. Hunter, 1 Woodfield av, S. S.
Haynes Harry, 68 Clayton lane
Henthorne E. & Co., New road. Tel. 137
Heald John, Everton road, S. S.
Hilton Brothers, 43 New road
Hodgson James, 2 Shaw road, S. S.
Hodgson John, 3 Back Moore street
Hooson Thomas, 16 Carshalton road
Kerfoot Samuel, 49 Caunce street
Kirkham Robert, 52 Devonshire road
Moister William, 6 Park avenue
Orme Stephen, 34 Carshalton road
Pharoah William Thos., 6 Ribble place

Richardson Henry K., 86 Hornby road
Saville Frank, Bloomfield road, S. S.
Sawyer & Sanderson, 35 Keswick road
Sawyer Thomas, 72 Gorton street
Shaw Bros., Fish, & Wilkinson, 31 Eaves street
Singleton Charles, 13 Edelston road
Smith Charles, 7 York street
Sparrow George William, 85 Alexandra Road east, S. S.
Talbot & Walton, Palatine road
Thorpe John Thomas, 39 Exchange st
Ward James, 121 High st
Whiteside John & Sons, Buchanan st
Whiteside Samuel & James, Elizabeth st
Wilson & Hogarth, Railway street
Wood Mark, 7 Buchanan street
Woolman Isaac, 11 Park avenue

Builders' Merchants.

Brown Thomas, Central drive. Tel. 116
Butterworth S. & Sons, Ltd., Hornby road and Livingstone road
Clarke Wm. A., Havelock road, S. S.
Dewhurst James, 13 Upper Braithwaite st.—(*See Advt.*)
Fielding Joseph & Sons, 20 Birley st
Fisher Geo. Hy., 43 Crystal road, S. S.
Henthorne E. & Co., New rd
Lowes John & Co. (sole agents for Whinney Hill Plastic Brick Co., Ltd.), 8 Birley street
Whalley Charles, 40 Livingstone road

Building Society.

Blackpool Economic (1st and 2nd), 67 Church street; John Taylor, sec.

Butchers.

Argenta Meat Co., Ltd., 105 Church street; Tel. 49; 81 Warbreck road, 12 Ribble road, and 167 and 169 Lytham road, S. S.; H. F. Harrison, manager
Ashurst James, St. John's market
Atkinson Thomas M., 66 Church street, S. S. Tel. 0388
Barlow Arthur D., 173 and 175 Warbreck road
Bates George, 2a York street
Benson Richard, 35 Bolton street, S. S.
Blackpool Co-op. Stores, Albert road
Bracewell John B., 43 Lytham road
Braithwaite Abel, Pleasant street
Bridge T. & Son, 15 Market street
Brierley Washington, 1 and 3 Lytham rd
Brown Richard, 59 Ibbison street
Brown Thomas, 52 Ashton street
Bull John & Co., 176 and 178 Lytham road, S. S. Tel. 185
Butler Charles, 33 Coronation street
Butler Mrs. Nancy, St. John's market. Tel. 10
Carver Jas. Hy., 114a Lytham rd, S. S.
Cocker John, 11 Edelston road
Clarke & Heap, Palatine buildings, Hounds hill
Coupe John, General street
Cropper John Wm., 3 Cookson street
Collinson Thomas, 61 and 63 Central drive
Crossley Tattersall T., 23 Bolton st, S.S.
Eastmans Limited, 37 Abingdon street
Fish George, 29 Bonny street
Fish William, 23 New road
Fleming Hugh, 22 High street
Fletcher John Thomas, 51 Lytham rd
Garsden Edwin, 18 Raikes road
Grime Peter & Son, 2 Church st, S. S.
Harrington Ernest, 15 and 17 Granville road
Harrison John, 110b Church street
Harrison J. & Son, 66 Topping street
Harrison Robert, 32 Upper Talbot street
Harrison Robert, 62 Cookson street
Hayes James, 40 Lytham street
Hill Alfred, 2 Waterloo avenue, S. S.
Holt John, St. John's market
Hull Lawrence, 60 Talbot road. Tel. 53
Hull Robert, 36a Adelaide street and 126 Egerton road
Jackson John B., 22 Lytham road
Jolly William, 3 Bolton street, S. S.
Lane Thomas, 11 Fisher street and 38 Pleasant street
Laycock Horace O., 79 Central drive and 38 Foxhall road
Masheter Thos., 37 Market st. Tel. 36
Miller Thomas, 83a Lytham road
Mitchell John S., 84 Egerton road
Nelson & Sons, Limited, 18 Abingdon st
Nield Mrs. Hettie, 44 Bank Hey street
Noble Thomas G., 19 Foxhall road
Nuttall Albert G., 427 Lytham road and 87 Church street, S. S.
Nuttall's Meat Co., 134 Central drive. Tel. 81
Pickering Joseph, 113 Church street, 151 Talbot road, and 154 Lytham rd, S. S.
Prime William, 84 and 86 Dickson road
Rainford John, Metropole buildings
Ripley Mrs. Annie, 7a Ribble road
Royles William, 40 and 42 Church st, S. S. Tel. 316
Salthouse Cornelius, 5 Caunce street
Sampson Arthur, Foxhall road
Schofield Herbert H., 4 Handley road
Sheard Albert, 53a Albert road and 5 Ibbison street
Sowerby Thomas, 43 Market st. Tel. 124
Sykes Ernest, 73 Buchanan street and 1 Devonshire road

Talbot Horace, 8a Palatine road
Taylor George, 84 Lytham road
Teather Harry, 49 Foxhall road
Thomas James, St. John's market
Tomlinson Thomas, 20 East Topping st
Troughton Thomas, 57 Foxhall road
Troughton William, 9 Brunswick street
Valiant James, 85 and 87 Warbreck rd
Waddington James, 45 South beach
Waring William, 32 Cookson street
Warrington Joseph, 52 Dickson road
Whetman James, 157 Church street and 194 Whitegate drive
Whitehead John B., St. Heliers road
Wilkinson Samuel B., 95 George street
Wilkinson William & Sons, 78 Bank Hey street. Tel. 34

Cabinet Makers & Upholsterers.

Bateson Robert G., 36 Talbot road
Beardsworth James, Back Read's road
Bannister Thomas, Hounds hill and 55 Bolton street, S. S.
Bannister Thomas, jun., 29 Victoria st
Brown Thomas, Central drive
Bickerstaffe Limited, 22 Foxhall road
Broadbent Lewis, Coronation street
Brooks Alfred E., 40 Eaves street
Chadwick Thos. & Son, 33 Tyldesley rd
Clough & Son, 22 Abingdon street
Fletchers Antique Furniture & the Foudroyant Co., Ltd., 42 Talbot road
Hall W. J. & Co., 77 Church street, S. S. Tel. 0398
Harrison A., 18 and 20 Rawcliffe st, S. S.
Hodgkinson Thos., 23 and 25 Dickson rd
Hyde Philip, Foudroyant repository, Metropole buildings
Kemp John, junr., 56 Cookson street. Tel. 184
Mellor John, 66 and 68 Talbot road
Moorhouse Thos. W., 16 Sherbourne rd
Morton Walter Spiby, 4 Church st, S. S.
O'Brien John, 34a Abingdon street
Spencer E. T. & Son, 52 and 54 Lytham road
Staunton Joseph, 159 Talbot road
Sudlow Enoch, 89 Buchanan street
Waring & Gillow, Ltd., Metropole buildings. Tel. 192

Carvers and Gilders.

Goldston Fred, 6 Louise street
Haworth Harry, Church street, S. S.
Imber Spencer, 62 Topping street
Lindley & Wilde, 179 Church street and 5 Nelson road, S. S.
Lister Arthur, 4 South parade, S. S.
Morley Conrad, Shaw road, S. S.
Shiers S. & Co., 31 Church street

Cart Owners.

Bentley Samuel, Woodland grove
Brooks James, Benson lane, S. S.
Blackpool & South Shore Carriage Co., Ltd. (out porters), South Shore station
Cardwell Rd., 14 Hawes Side lane, S. S.
Cardwell Wm., 200 Waterloo road, S. S.
Fish James, Elizabeth street
Green William Thomas, 4 Lord street
Higgins Alfred, 3 High street
Holmes William, 2 Clevedon road
Jones Ernest, 50 Layton lane
Lucas James, Elizabeth street.—*(See Advt.)*
Lucas & Sons, Moister road
Metcalf David James, 11 Booth Ley rd
Newsome Vincent, Railway siding, New road
Ramsden Joe, Charles street
Richardson Henry K., 86 Hornby road
Strickland W. T. & R., Brunswick street
Sutcliffe William, 14 Ribble road
Sykes William, 38 Lark Hill street
Taylor Walker, George street
Topping William, 2 Ball street, S. S.
Uttley John & Son, Ltd., Cookson st
Walsh Robert, 6 Ball street, S. S.
Walsh Robert, 77 New road
Walsh William, junr., 75 New road
Walsh William, 3 Elizabeth street
Winstanley John, 33 Elizabeth street
Witt James, 1 Castle gate, S. S.
Witt Thomas, 23 Duke street, S. S.

Chemists and Druggists.

Ashworth Amos, 51 Banks street
Ashton Thomas Richard, 2 Lytham st
Atkin Louis William, 79 Milbourne st
Bailey Daniel J., 220 Lytham rd, S. S.
Billington John, Metropole buildings. Tel. 0373
Boots Cash Chemists (Lancashire), Ltd., 14 Market street and 71 Church street, S. S.
Buckley Jas. A., 100 and 140 Church st
Carter Thomas, 30 Church street, S. S. Tel. 0394
Fisher & Co. (Charles H. Turver, A.P.S.), 40 Market street
Garland Alfred Philip, 20 Foxhall road
Greenwood John Wm., 88 Central drive
Jackson Joseph, 61 Talbot road and 87 Dickson road
Jackson Oliver L., 72 Church street and Regent square
Johnson Herbert M., 38a Adelaide street
Keeley James P., 14 Station terrace, Lytham road, S. S.
Laurie John, 2 and 100a Lytham road
Marrison Charles Henry, 5 Cookson st

Needham Richard, 109 Egerton road
Richardson William C., 7 Central beach. Tel. 17
Sankey Joshua, 5 Bank Hey street
Sexton William F., Adelaide place
Taylor W. Carey, 90 and 92 Church street, S. S.
Turnbull James, 101 Lytham road and 25 Bolton street, S. S.
Warburton William, 53 and 55 Waterloo road, S. S.
Withers Herbert P., 1 Central beach

Chimney Sweepers.

Devine Bernard, 28 Lark Hill street
Marsden David, 11 Winifred street
O'Hara Joseph, 4, Bonny street
Roberts Alfred, 112 Cocker street
Wroughton Geo., 27 St. Walburga's rd

China and Glass Dealers.

Bickerstaffe, Ltd., 22 Foxhall road
Clitheroe James, 36 Lytham street
Howarth Philip, 126 Lytham road, S. S.
Jackson Alfred, 29 Chapel street
Jones Mrs. Betsy, 37 Bolton street, S. S.
Moss Ralph, 3 Birley street
Pearson James, 50 Bank Hey street
Pollard Charlie, 57 & 59 Bolton st, S. S.
Pollard Miss Rhoda, 61 Bolton st, S. S.
Robinson Henry, Cookson street and 62 Albert street, S. S.

Cloggers.

Bagshaw G. & Co., 25 New road
Battersby Thomas, St. Anne's street
Clare William, 55 Woolman road
Crossley Nelson, Waterloo road, S. S.
Hardman Henry, 46 George street
Haworth Charles, Marshall street
Hill Thomas, 20 Preston road
Peet Thomas, 12 Pickup street

Clothes Dealers.

Butterworth James E., 44 Albert st, S.S.
Duckworth Thos. & Mary, 18 Bonney st
Foxcroft Mrs. Eliz. A., 17 Tyldesley rd
Hallam Mrs. Jessie, 7 Caunce street
Mitchell Mrs. Harriet, 22 Swainson st
Sudlow Mrs. Mary H., 89 Buchanan st

Coach Builders.

Battersby Jas. & Sons, Swainson street and George street
Boardman Thos., Osbourne road, S. S.
Bowness Walter N., Gorton street
Central Engineering Co., Coop street
Entwistle William, Dickson street
Lucas James, Elizabeth street.—(*See Advt.*)
Robertshaw Albert, John street, S. S.
Street Josiah, General street
Wynne Abraham, Elizabeth street

Coach Painters.

Bamber William & Sons, John st, S. S.
Banks James, Back Read's road
Boden Henry, York street
Crane Richard, Raikes road
Lucas James, Elizabeth street.—(*See Advt.*)
Nickson James, Back Lord street
Taylor David, Blundell street
Worthington & Sons, 23 Birley street

Coal Merchants and Dealers.

Ashworth Joseph Thomas, 191 Lytham road, S. S.
Bailey James, 56 Shaw road, S. S.
Baker James, Station yard, S. S.
Bell George, 10 London road
Blackpool Industrial Co-op Society, Ltd., Railway siding, New road
Blainscough Colliery Co., Ltd., Railway siding, New road; J. Kay, agent. Tel. 202
Bolton Coal and Lime Co., Spencer's buildings, Lytham road; W. G. Bell, agent
Bottomley James, 25 Buchanan street
Brindle Thos., 9 Rainhill terrace, S. S.
Broadbent Thomas H., 69 George st
Cardwell James, 254 Waterloo rd, S.S.
Crook Richard, 42 Cambridge road
Crook J. and R., 74 Granville road
Fogg Elias R., Station yard, S. S.
Foxcroft Wm. Hy., 17 Tydesley road
Gardner James, 22 Kay street
Haigh Norris, 46 Hornby road
Hall Henry, Railway siding, New road
Halstead John, Station yard, S. S.
Hargreaves Col. (Exors of), New road; John J. Doe, agent
Hardman David, Station yard, S. S.
Harrison Joseph, 87 Central drive
Haworth Livesey, 34 Fisher street
Hindle Albert E., 59 Milbourne street
Hindle Charles Edward, Talbot road. Tel. 68
Horsfall William, 47 Erdington road
Howard James, 15 Brunswick street
Hoyle Matthew P., 30 Eccleston rd, S.S.
Jackson Joseph, 23 Broadway, S. S.
Kirkham John, 57 Gorton street
Moore John, 25 Manchester road
Newsome Vincent, Railway siding, New road
Oldham Joseph P., 6 Brighton grove
Pogson Robert Hy., 100 St. Heliers road, S. S.
Porter John, St. Walburga's road
Riley Jonathan, 86 and 88 George st
Rossall John, 1 Eden street

Simmons Richard, 7 Dickinson road
Smith Joseph, 61 Woodland grove
Smith Leon, 1a East view
Thexton George, 6 Braithwaite street
Wells Charles Henry, 11 Durham road
Whittaker James, 14 Swainson street
Wigan Coal & Iron Co., Ltd., Railway siding, New road, Thomas Mason, agent; and Station yard, S. S., Thos. Carter, agent
Wild Joseph & Son, Station yard, S. S.
Wilkinson John, 8 Crystal terrace, S. S.

Comb Maker.

Maynard J., 39 Abingdon street

Confectioners.

Ambler John, 17 Cookson street
Angus Mrs. Sarah J., 16 Talbot road
Ashton Mrs. Emma, Marshall street
Ashworth Jas. W., 79 Church st, S. S.
Atkinson Edward, 15 Tyldesley road
Bailey J., Waverley terrace, Promenade
Ball William (and wine and beer dealer), Exchange Wine Bar, 46 and 48 Bolton street, S. S.
Ballantyne Mrs. Mary J., 6 and 8 Dickinson road
Bamber Mrs. Mary J., 39 and 41 Lytham road
Bamber Misses Sarah and Alice, 120 Lytham road, S. S.
Barker & Roper, 154 Central drive
Barlow George, 74 Bolton street, S. S.
Barter Miss Mary H., 114 Church street
Barter Miss Mary L., 11a Abingdon st
Bennett Mrs. Harriet, 23 Waterloo road, S. S.
Blower Miss Ruth, Prospect villas, Promenade, S. S.
Boston Mrs. Margaret, 26 Livingstone rd
Bracewell William and Samuel, Back Lord street
Boyle J. & Co., Limited, Queen's terrace, Promenade
Bradshaw Misses S. and A., 65 Hornby road
Brassington William, 95 Buchanan st
Britton George Frederick, 29 and 31 Cookson street
Brown James, 8 and 9 Station terrace, Lytham road, S. S.
Burton George E., 61 Church street
Burton Ralph B., 8 and 10 Central drive and 30 Princess street
Butterworth Mrs. Ann, Waterloo rd, S.S.
Canning Miss Catherine, 40a Abingdon st
Carter Samuel F., 2 Topping street and Milbourne street
Catterall William, 35 Topping street
Chadderton Frederick, 3 Caunce street
Chadwick Miss Margaret, 72 St. Heliers road, S. S.
Chippendale James W., 4 Rawcliffe street, S. S.
Clayton Matthew, 1 Chapel street
Clough Robert, 46 Albert street, S. S.
Coffee Cup Co., Ltd., 51 Church street
Cook Aaron, 32 Bonny street
Cornall John, 15 Chapel street
Critchley & Howarth, 69 and 71 New rd
Cronshaw James, 13 Oddfellow street
Crowder Joseph, 7 Foxhall road
Daniel Miss Emily, 36 Chapel street
Darbyshire William, 54 and 56 Church street, S. S.
Denney John, 15 Central drive
Dewhurst Richard, 6 Clifton street
Eastham George, 28 Chapel street
Ellison Mrs. Hannah, Rawcliffe st, S. S.
Emmerson Mrs. H., 13 Coronation st
Fairhurst John, 3 Station road, S. S.
Ferguson Thomas, 51 Warbreck road
Fitton Robert, 48 and 50 Foxhall road
Fleming Mrs. Mary, 94 and 98 Talbot rd
Fletcher Mrs. Eliz., 24 Richmond road
Forrest Misses, 1 Queen's terrace, Promenade
Fylde Grape Juice Concordial Co., Pleasant street
Gartside Joseph, 168 Lytham road
Gaskell Miss Kate, 84 Church st, S. S.
Gosling Misses L. and E., 44 Abingdon street
Griffiths Thomas, 62 and 64 Lytham rd
Grigg John, Tower buildings, Bank Hey street
Hadfield Mrs. Agnes, 5 and 7 Brunswick street
Hargreaves Lawrence, 89 Church st, S.S.
Harrison Israel, 16 Abingdon street
Hartley Richard & Sons, Springfield rd
Haslam Thomas, 87 Talbot road
Haworth Misses, 8 Yorkshire street
Hilderbrant Alfred, Alhambra buildings and 36 Pleasant street
Hindley Mrs. Mary, 38 Raikes road
Horribin John, Upper Queen street
Howarth Mrs. Hannah, 30 Albert st, S. S.
Howe David, 41 New road
Hoyle James Edward (wholesale), 28 Market street, 42 Bank Hey street, and Church street, S. S.
Hubberstey Mrs. Catherine, 79 Talbot rd
Jackson Peter, 13 Cocker street
Jenkinsons, Ltd, 22 to 28 Talbot road and 93a Warbreck road
Johnson Misses Alice and Margaret, 133 High street
Johnson Frank, 44 Foxhall road
Johnson Thomas, 134 Albert road
Johnson Thomas, 15 South King street
Jones Robert, 57 Church street, S. S.
Kay Misses E. E. & E., 190 Lytham road, S. S.

Kellett James, 197 Lytham road, S. S.
Kelsey Mrs. Mary A., 49 Bolton st, S. S.
Lancashire Cash Bakery Co., Ltd., Threlfall road, S. S.
Lockhart & Co., 35 Market st. Tel. 0359
Lord J. A. B., 316 Waterloo road, S. S.
Lupton Miss Annie A., 58 Raikes road
Mansergh William H., 51 Coronation st
Marshall Ben Sheard, 83 Church street
Marshall Mrs. Elizabeth M., 10 Station terrace, Lytham road, S. S.
Mattock Charles William, Tower buildings and Central pier
Midland Confectionery Co. (wholesale), Pleasant st; J. T. Gameson, manager
Milk Bread Co., Charnley road
Miller Misses Ellen and Elizabeth, 100 Egerton road
Morris Frederick L., 10 Foxhall road
Noblett Leonard, 51 Market street, 3 Hounds hill, and 2 Bairstow street
Nutter Luke, 1 Read's road
O'Hanlon Mrs. Catherine, 33 Talbot rd
Ormond John, 13 Market street
Osborne Mrs. Florence, 3 Albert terrace
Parker William, 24 Chapel street
Penketh Mrs. Jane, Victoria pier
Pilling James Hy., 26 Chapel street
Pilling John, 111 and 113 Talbot road
Prince John Edwd., 49 Abingdon street
Ramsden & Son, 123 Church street, 27 Talbot road, Bank Hey street, Tower buildings, and Metropole buildings
Redman & Smith, 28 Adelaide street
Riding John, 40 Banks street
Riley Wm. Henry, 89 Coronation street
Robinson William, 34 Birley street and 30 Market street
Salthouse James, 22 Market street and Tower buildings, Bank Hey street
Saville Mrs. Eliza, 113 Egerton road
Seddon John, 19 Central drive
Sharp Mrs. Mary, 69 Waterloo road
Sharratt Henry, Metropole buildings and 5 Springfield road
Shawcross John, 26 and 28 Abingdon st
Sharples John, 3 Britannia place, S. S.
Smith Wm., 46 Church street, S. S.
Spencer Mrs. Annie, 12 Central beach
Spencer John, 39 Tyldesley road
Stephenson Thomas, 36 and 38 Bolton street, S. S.
Sutcliffe Miss Sarah J., Tower buildings
Swarbrick Thomas, 57 Talbot road
Sykes Mrs. Mary, 13 Abingdon street
Taylor George, 60 and 62 Bonny street
Taylor Mrs. Mary, 2 Palatine buildings
Thompson Mrs. Amy, 96 Lytham road
Thornton Henry, 40 and 42 Withnell road, S. S.
Thornton Harry G., 93 Lytham road
Turner Mrs. Jane, 156 Lytham rd, S. S.
Waddington Alfred, Promenade, S. S.
Waller Benjamin Thomas, 4 York street
Waller William, jun., 32a Church street
Walton Mrs. Mary L., 6 and 8 Lord st
Walton Thomas, 78 and 80 Talbot road
Ward Misses Jane and Ada, 36 Lytham road
Watson Miss Alice, Royal arcade
Whiteside Miss Ellen, 30 Bolton st, S.S.
Whiteside William, 79 Buchanan street
Whittaker J. & Sons, 25 Coronation st
Wilkinson John C., 71 and 73 Caunce st
Williams Ambrose, 6 Foxhall road
Williamson Mrs. Elizabeth, 1a Bolton street, S. S.
Woodward Mrs. H., 68 and 70 Central drive
Worth, Hall, & Buck, Ltd. (wholesale), Buchanan st and Caunce street
Wright Henry George, 142 Church st

Concrete Block Makers.

Turner & Brown, Limited, Shaw road, S. S., and Clifton drive, *St. Annes*

Contractors.

Ainsworth William, Elizabeth street. Tel. 139
Bamford James, 70 Peter street
Blackburn & Hastings, Osbourne rd, S. S.
Barlow John (excavating), 42 Egerton rd
Brown Thomas, Central drive
Butterworth S. & Sons, Ltd., Hornby road and Livingstone rd
Cardwell James, Bros. & Co., Church st
Case Sea Defence Syndicate Ltd., Warbreck road
Cookson Harry, 23 Shaw road, S. S.
Crawshaw & England, Crossland road
Crook Thos. H., 106 Benson lane, S. S.
Dewhurst James, 13 Upper Braithwaite st.—(*See Advt.*)
Eaves Jas., 49 Booth Ley rd. —(*See Advt.*) Tel. 95
Eaves Wm. & Co., Springfield, Cocker street, and 8 Clifton street
Escolme Richd. (sewering), Fairhurst st
Fielding J. & Sons, 20 Birley street
Fisher Jas. (paving, &c.), 23 Lewtas st
Fry Thomas (draining), 22 Booth Ley rd
Garside Joseph, Booth Ley road
Gaskell & Tilly, Osbourne road, S. S.
Hall William, 12 High street
Hartley Daniel (draining), Milbourne st
Hartley Thomas, Middle street
Haynes Harry, 65 Layton lane
Henthorne E. & Co., New rd
Hogg Thos. Edwd. (draining and excavating), 51 Preston road

Lewtas R. & Sons (excavating), Exchange street
Lucas James, Elizabeth st.—(*See Advt.*)
Morris John (draining), 43 Bloomfield road, S. S.
Northern Quarries Co., Ltd. (street), Market chambers, Lytham street.—(*See Advt.*)
Orme Stephen, 34 Carshalton road
Owen Richard, 15 Albert street, S. S.
Parkinson Jacob & Sons, Kent road
Pye John, 117 Adelaide street
Richardson Henry K., 86 Hornby road
Seed Jas. (paving, draining, &c.), High street
Shaw Bros., Fish & Wilkinson, 31 Eaves street
Skinner William, 93 Ashton road
Smith Thos. H., Abingdon st. Tel. 61
Smith John, Preston road
Talbot & Walton, Palatine road.—(*See Advt.*)
Taylor Edmund (draining, &c.), Elizabeth street. Tel. 64
Thorpe John Thomas, Exchange street
Ward James, 121 High street
Ward William, 8 Lowery terrace, S. S.
Ward Wm. (draining and excavating), 37 Read's rd
Whitehead Samuel & James, Elizabeth street. Tel. 47
Whiteside John (road), 34 Cookson st

Corn Millers.

Bagot George, Little Marton mill
Fenton Jas., Castlegate, S. S. Tel. 0363
Worth, Hall, & Buck, Ltd., Buchanan street; J. Yates, manager. Tel. 2

Cutler.

Peckett Thomas E., 26 Market street

Cycle Agents.

Bintliff Thomas, 59 Waterloo road, S. S.
Blackpool Cycle Co., 181 Church street; G. H. Roe, proprietor
Cox & Co, 143 Church street
Hall Joseph, 28 Coronation street
Jones C. H. & Co., Adelaide street
Jones Harry, 26 Dean street, S. S.
Marshall William, 11 South parade and 21 Station road, S. S.
Ridyard Isaac B., 23a South beach
Simmons William, 9 Cedar street
Weston & Co., Abingdon street
Woodman & Temple, Coronation street

Dancing Academy.

Haines Mrs. E., Ardoyne, Raikes road

Dentists.

Greenwood John H., 1 South parade, S.S.
Lewthwaite Samuel, 1 Park road
Lukyn Percy C., 31 Talbot road and 37 Devonshire road
Stell James, 51 Topping street
Tice William, Aspinwall chambers, Lytham street
Whittington W. B., 1 Queen's square

Artificial Teeth Makers.

Macdonalds, Ltd., 1 Clifton street
Taylor Barron, 27 Dean street, S. S.
Sansome Oliver, 7 Swainson street

Dairies.

Baguley Arthur H., 19 Egerton road
Butcher John, 72 Cookson street
Callow Park Milk Co., 32a Adelaide st
Eaton Frederick, 78 and 80 Gorton st
Fecitt James, 21 Chapel street
Fitton John, 27 Waterloo road, S. S.
Gannon Peter, 55 Woodend grove
Hamer Alexander J., 60 Topping street
Hedge Frank, 38 Birley street
Hodges John, 13 Tyldesley road
Lawrenson Joseph, 2 St. Joseph's road
Maypole Dairy Co., 13 Church street; (Tel. 91); and 60 Bolton road, S. S.
Roberts Elijah, 2 Cookson street
Shaw Tom, 96 Gorton street
Smith John, 70 Elizabeth street
Whiteside William Hy., 20 Elizabeth st

Dining Rooms.

Abram Alfred, Upper Queen street
Angus Mrs. Sarah J., 16 Talbot road
Bee J., 36 South beach
Blackpool (Limited) Cafe Restaurant, Station road, S. S. Benjamin Nutter, manager
Blakeway Harry, 6 and 8 Dickson road
British Workman Coffee Palace, South beach; Clarke & Heap, proprietors
Broughton Edward, Hounds hill
Calverley Thomas, Victoria street
Fleming Mrs. Mary, 94 and 96 Talbot rd
Gautby Henry, 68 and 70 Bank Hey st
Gledhill Mrs. Mary E., Upper Queen st
Harrison Israel, 16 Abingdon street
Helliwell Henry, 16 Victoria street
Hemmings Mrs. Charlotte, 76 Bank Hey street
Hemmings Fred., 4 Adelaide street
Higham Thomas, 25 and 27 Foxhall rd
Holden Bros., 6 Bank Hey street
Holden's, Ltd., 19 Foxhall road and 11 Wellington terrace. Tel. 122
Holden & Hall, 39 Market street
Holden Richard, 4 Lytham road
Jenkinsons, Ltd., 22 to 28 Talbot road. Tel. 87
Knight George, 35 Church street

Lockhart & Co., 35 Market street
Longbottom William, 49 Talbot road
Mansergh William Henry, 51 Coronation street
Parker William, 22 Church street
Parkinson Jacob, 9 South beach
Robinson William, 29 and 31 Market st
Rothwell Mrs. Eliz., 4 Foxhall road
Shaw Joseph, 34 Market street
Spencer Mrs. A., 20 Central parade
Sowerby Thomas, 43 Market street
Station Coffee Palace, Hounds hill; H. Heap, manager
Sunderland James, 82 and 84 Talbot rd
Spencer Mrs. A., 12 Central beach
Taylor Thos. Philip, Victoria cafe, 25a South beach
Thomson Mrs. Martha J., 60 Foxhall rd
Tower Restaurant; C. H. Parr, manager
Waller Benjamin Thomas, 4 York street
Warburton & Taylor, 88 and 90 Talbot rd
Well John Wm., 4 and 5 South beach
Wilding C. John, Central pier
Wilson Charles E., Victoria street

Drapers, Silk Mercers, &c.

Abbott Oliver, Tower buildings, Bank Hey street
Ashworth Sarah Susan, 234 Lytham road, S. S.
Ball James, 21 and 23 Trafalgar rd, S. S.
Banks Fredk. James, 156 Church street
Bannister Thomas, Hounds hill
Bannister Thos., jun., 15 Coronation st
Barnes Mrs. Catherine, 23 and 25 Lytham street
Barry Mrs. Sarah, Royal arcade
Battaglia John Henry, 77 Warbreck rd
Beardsworth Mrs. M. C., 102 Layton ln
Bellaers J. & B., 37 and 39 Coronation st
Bell & Winstanley, 53 Dickson road
Bentley H., 59 Church street
Bickerstaffe, Ltd. (household), 22 Foxhall road
Blackpool Industrial Co-op. Society, Ltd., Albert road
Bolton Robert P., 49 and 51 Church street, S. S.
Bowman G. & R., 27 Cookson street
Brown Misses Annie and Emma, 89a Warbreck road
Brown Thos., 156 and 158 Central drive
Bullough Lilian, 91 Coronation street
Caton Richard (oilcloth dealer), Theatre arcade and Clifton street
Chew Mrs. Sarah, 54 Bolton street, S. S.
Claire Mrs. Emily, 85 Church street
Clough Frederick, 10 Market street
Collinge James, Victoria street and 52 Church street, S. S.
Cooke Miss Sarah, 21 Cookson street
Corser & Co., 27 Church street, S. S.
Coulston William, 12 Foxhall road
Critchley John J., 38 Abington street
Crossley Mrs. Eliz., 112a Church street
Crow Miss Elizabeth, Victoria street
Dakin Alfred J., 35 and 37 Church street, S. S.
Dawson John, 104 Church street
Dearden & Baron, 38 and 40 Regent rd
Dearden George, 24 Market street
Donnelly James M., 15 Foxhall road
Donnelly J. & Sons, 86 Church street
Drabble Mrs. A. J., 170 Lytham rd, S.S.
Drabble Henry, 9a General street
Duckworth John, 3 Bank Hey street
Ellis Joseph, 72 and 74 Bank Hey street
Falshaw Miss Edith E., 192 Lytham road, S. S.
Fitton Charles, 10 Church street, S. S.
Gath George Wm., 80 and 82 Church street, S. S.
Gent Thomas, 17 Market street
Glover Mrs. Mary A., 130a Central drive
Gomersall Mrs., 45 Topping street
Grantham Mrs., Royal arcade
Harrison Mrs. Mary Ann, 1a Albert rd
Haworth James, 35 Abingdon street
Haworth Thomas, 111 Egerton road
Heathcote Miss Mary, 7 Abingdon st
Heaton Reuben, 131 Church street
Hepworth Mrs., Central pier
Hilton Mrs. Mary, 45 New road
Hirst Mrs. Clara, 15 Abingdon street
Hodge Seth Thomas, 3 Tyldesley road
Hulme James, 148 Lytham road, S. S., and 58 Benson lane, S. S.
Jennings James, 44 Church street and 30 and 32 Talbot road
Kettlewell H. J., 14, 16, 18, and 20 Church street
Kerr Alexander R., 89 George street
Leach John Wm., 75 Church st, S. S.
Lees John, 45 Lytham road, S. S.
Lloyd Arthur, 11 Abingdon street
McVittie Thomas K., 31 Buchanan st
Marshall Henry, 44 Bolton street, S. S.
Melling John, 28 Central drive
Mercer Miss Mary J., 49 Coronation st
Millican M. & Co., 369 Lytham rd, S. S.
Moore A. & Co,, 4 Bank Hey street
Moore Samuel, 28 Church street
Murphy M. and M., 7 Britannia pl, S. S.
Normanton John Wm., 151 Church st
Nuttall James, 97a Talbot road
Oxley Charles B., 56 Lytham road
Pate James Edward, 28 Ribble road
Peacock Wm., 60 Albert street, S. S.
Peace Mrs. Sarah, 50 Ashton road
Peel Mrs. Eliz., 21 Waterloo rd, S. S.
Pickup Albert, 29 Church street
Pickup Mrs. E., 25 and 27 Church st
Pickup John, 2 Albert road
Pratt Matthew T., Bolton street, S. S.
Preston Joseph, 49 and 51 Waterloo road, S. S.
Ramsden John J. A., 6 Coronation st

Rhodes Wm. & Sons, 12 and 14 Bank Hey street
Riding Josiah, 95 and 97 Lytham road
Riley & Sons, Limited, 5, 7, and 9 Lytham street
Robinson Henry, Cookson street, Withnell road, S. S., and 62 Albert st, S. S.
Robinson John, Victoria street
Roscow Misses M. and E., 59 and 61 Church street, S. S.
Sands James, 31 Lytham street
Schofield G. and L., 47 Church st, S. S.
Schofield Herbert B., 91 Church st, S.S.
Sherwin Miss Eleanor, 4 Huntley av
Smith & Hardman, 99 Lytham road
Sterling, Worth, & Co., 21 Market st
Stirzaker Mrs. Elizabeth A., 192 Whitegate drive
Swift Mrs. Mary A., 54 Foxhall road
Taylor Joseph H., 12 Raikes road
Todd John S., 2, 4, 6, and 8 Market st
Waller Wm., 32 Church street
Walton Henry, 36 Foxhall road
Watson Miss Alice, Royal arcade
Watmough Miss Alice A., 73 and 75 Waterloo road, S. S.
Whalley Miss Mary Ann, 52 Church st
Whiteley Wm. Hy., 3 and 5 East Warbreck street
Whiteside Richard, 118 Lytham rd, S.S.
Wild John, 24 and 26 High street
Wilkinson Thomas R., 63 Church st
Wood John, 12 Church street
Wood & Sons, 66 and 68 Church street
Wright Edward J., 41 and 43 Bolton street, S. S.

Drysalters.

Crosher Brothers, 1 Kensington buildings, Alexandra road, S. S.
Dunderdale Thos. S., Alhambra buildings, Bank Hey street
Fletcher Drug Co., 29 Talbot road
Shepherd & Co., Lytham street and 24 West street

Dyers and Cleaners.

Crawshaw John & Co., Back Waterloo road, S. S.
Holroyd & Co., Ltd., 8 West street and 79 Waterloo road, S. S.
Johnson Bros., Ltd., 48a Abingdon st
Wright G. & Son, 39 Birley street

Electro Platers.

Blackpool Electro Plating Co., Gorton street; J. W. Ginever, manager

Engineers—Civil.

Brodie John S. (borough surveyor), Town Hall
Garlick & Sykes, 22 Birley street, and *Preston*
Hindle Arthur, C. E., 44 Abingdon st
Lumb Tom G., Assoc.M.Inst.C.E., 26 Birley street
Tisdale Thos., C. E., 1 Carlton ter, N. S.
Wolstenholme Jeremiah, 2 Birley street

Engineers—Electrical.

Blackpool Engineering Works, Ltd., New road. Tel. 109
Brown Thomas & Son, 4 Birley street; Tel. 126; and Rochdale
Burns Frederick I., Bolton street, S. S., and St. Annes
Dewhirst Percy, 24 Birley st. Tel. 0387
Cotton & Co., Adelaide place. Tel. 132
Challoner Thomas & Son, Birley street
Fylde Painting, Plumbing, and Electrical Engineering Co., Ltd., 38 Topping street
Imber T. Spencer, 53 Cambridge road
Hodge Geo. W., St. Bede's avenue, S. S.
Wilkinson Richard, Sefton street

Engineers and Millwrights.

Blackpool Engineering Co., Cedar street
Central Engineering Co., Coop street
Entwistle Wm. (mechanic), 102 Peter st

Farmers.

Ashworth J., Hawes Side lane
Atkinson Mrs. Ellen, Benson lane, S. S.
Bonny John, Bloomfield road, S. S.
Burns Luke, Lytham road
Butcher Edward, Layton hawes
Butler Brothers, Warbreck
Cardwell James, Waterloo road, S. S.
Cardwell Miss Margaret, Withnell farm
Cardwell Miss Rachel, Cardwell's farm, Lytham road
Cardwell Richard, Hawes side
Carr Robert, Hawes Side lane
Coyne Mrs., Fern villa
Curwen Henry, Layton villa
Dewhurst Mrs. Mary, Stony Hill lane
Dewhurst William, Hawes Side lane
Dixon J. P., Marton mount
Eaves Edw., 2 Rawcliffe yard, Lytham rd
Eaves Henry, Bloomfield road, S. S.
Eaves Jas., 4 Rawcliffe yard, Lytham rd
Eaves John, Rawcliffe yard, Lytham rd
Eaves Thomas, Hawes Side lane
Eaves William, Watson lane, S. S.
Fenton John, Squire's gate
Fisher Misses, Layton lodge
Fox Matthew, 74 Abbey road
Gregson George, Abbey road, S. S.
Hall John, Preston road
Hill Mrs. Esther, Bank road
Hill Samuel, Layton hawes
Houseman William, Watson lane, S. S.
Humber Thomas, Marton bank

Ibbison Mrs. Eliz., Waterloo rd, S. S.
Ingham James, Layton hawes
Johnson John, Middle lane
Kirkham Henry, Whitegate drive
Kirkham Richard, Layton hawes
Kirkham Thomas, Whitegate lane
Lawson Henry, Top o' th' town, Marton
Moon John, Mayfield
Moore William, Pedder's lane
Newby James, Warbreck road
Ormond Peter, Preston road
Park Alex., Willow house, Hawes side
Parkinson Richard, Abbey road, S. S.
Pye George, Little Layton
Roskell John, Warbreck road
Rossall Thomas, Cherry Tree farm
Rossall William, Warbreck
Simpson Joseph, Middle lane
Singleton John, Warbreck
Snape George, Warbreck road
Strickland Anthony, Watson lane, S. S.
Swift William, Warbreck
Threlfall James, Layton
Threlfall John, Middle lane
Troughton George, Layton hawes
Uttley J. & Sons, Ltd., Layton Hall farm
Walsh Richard, Middle lane
Ward James, Whitegate farm
Waring John, 11 Layton lane
Watson Richard, Lytham road
Wearden Edward, 3 Whitegate drive
Wild James, 20 Middle lane
Williamson Thomas, Whinney heys

Fire, &c., Office, Agents.

Atlas; Clark & Harris, 7a Central beach
British (Law); John H. Robinson, Talbot chambers; Bowman & Grimshaw, Clifton chambers
British Workman, Aspinwall chambers, Lytham street; W. Wilson, supt.; G. A. Bardsley, assistant supt., 7 Belmont avenue. *Agents*—James Shepherd, 99 Albert road; Walter Dewhurst, 8 Pickup street; Thomas Mayall, 20 Cambridge road; W. Bailey, 48 Belmont avenue; J. W. Bridge, 128 Lytham road; G. Gettins, 13 Strawberry bank; J. Shepherd, 107 Albert road; T. Worsley, 41 Woodfield road; T. Henderson, 158 Caunce street; T. Jarman, 62 Regent rd; J. G. Harvey, Belmont avenue; W. Jones, 15 Edward street
Commercial Union; J. Harrison, 1 Britannia place, S. S.
County (Fire); Wm. Wildman, Birley st
Credit and Guarantee; John Taylor, 67 Church street
Duchy of Lancaster (Fire); George M. Rogers, 29 Crystal road, S. S.
Durham and Yorkshire; John Taylor, 67 Church street; Thomas Carter & Sons, Post Office chambers
Eagle (Life); Rd. Banks, 51 Abingdon st
Economic; J. Harrison, 1 Britannia place, S. S.
English and Scottish; John Taylor, 67 Church street
Equitable; C. P. Butcher, 14 Birley st
General (Accident); John Pomfret & Co., 87 Church st; W. & R. Kenyon, 19 Rawcliffe street, S. S.
Goldsmiths and Burglars; John Taylor, 67 Church street
Guardian; W. J. Dickson, 102 Church street; Tom W. Kay, 10 Birley street; Thomas Carter & Sons, Post Office chambers
Hand-in-Hand; Stansfield & Greenhalgh, Queen's chambers
Imperial (Life); W. J. Read, 32 Birley street; J. A. & W. Nuttall, 29 Birley st
Kent; John T. Todd, Abingdon street
Law (Accident); John C. Walker, 67 Church street
Law Union; Hy. I. Parry, Clifton st
Life Association of Scotland; W. J. Read, 32 Birley street
Liverpool and London and Globe; Rd. Threlfall, 32 Lark Hill street; James Howard, 10 Rawcliffe street; W. & R. Kenyon, 19 Rawcliffe street, S. S.; Alfred Ascroft, 36 Birley street
Liverpool Victoria Legal; Horatio Sharp, district manager, 106 Caunce street; James Murgatroyd, 22 Erdington road
London, Edinburgh, and Glasgow; Riley Hartley, 32 Granville road; David Crabtree, 93 Egerton road
London and Lancashire; John Taylor, 67 Church street; J. R. Huddlestone, Empire chambers; Blane & Riding, 30 Birley street
London and North British (Plate Glass); John Taylor, 67 Church street
London Assurance Corporation; John Taylor, 67 Church st; W. H. Pilling, Empress buildings, Church street
London Guarantee and Accident; J. R. Huddlestone, Empire chambers; Bowman & Grimshaw, Clifton chambers
Manchester (Fire); Chas. P. Butcher, 14 Birley street; J. H. Robinson, Talbot chambers; J. R. Huddlestone, Empire chambers; Ballantyne & Townend, 14 Birley street
Marine and General; John Taylor, 67 Church street
Mutual Life Insurance Co. of New York, Talbot chambers; E. W. Slater, sub manager; John Taylor, 67 Church street; John H. Robinson, Talbot chambers; M. W. Hargreaves, Clifton street; C. W. Hall, Carshalton road

New York (Life); James R. Johns, asst. supt., 28 Egerton road
North British and Mercantile; Charles A. Ilett, 136 Lytham road, S. S.; Jas. Howard, 10 Birley street; W. & R. Kenyon, 19 Rawcliffe street, S. S.
Northern (Plate Glass); J. H. Robinson, Talbot chambers; Thomas Platts, 26 Dean street, S. S.; John T. Todd, Abingdon street; T. Carter & Sons, Post Office chambers
Northern (Accident); John Taylor, 67 Church street; Stansfield & Greenhalgh, Queen's chambers; W. & R. Kenyon, 19 Rawcliffe street, S. S.
Norwich and London; W. H. Pilling, Empress buildings
Norwich Union; James Howard, 10 Birley street
Ocean, Railway, &c.; John Taylor, 67 Church street; Clark & Harris, 7a Central beach; Bowman & Grimshaw, Clifton chambers
Pearl; James Wilkinson, district supt., 52 Milbourne street; A. H. Smith, asst. supt., 91 Ribble road. *Agents*—Isaac Dodgson, 108 Waterloo road, S. S.; Robert Winterbottom, 215 Warbreck road
Phœnix; Rd. Banks, 51 Abingdon street
Pioneer (Life); Jas. Burns, 5 Birley st
Provident Association of London; Edw. Holmes, 1 Clarendon road, S. S.
Provident (Life); William Wildman, Birley street
Prudential, Adelaide place; G. Greenwood, supt.; *asst. supts.*, John Bramley, 78 Buchanan street; George H. Hamer, 20 Durham road. *Agents*—Alfred Borrows, 168 Central drive; George Wolstencroft, 21 Edward street; Edw. M. Slater, 12 Glen street; William J. Ilett, 15 Glen street; Robert Silverwood, 18 Caunce street; William Eaves, 69 Elizabeth street; James Hy. Dania, 13 Grafton street; R. E. Stirzaker, 101 Peter street; Frank D. Pilling, Benson lane, S. S.; Harry Walsh, 33 Lewtas street; J. Haworth, 32 King street; J. Blackburn, 11 Imperial terrace; J. Challoner, 12 Banks st
Refuge; Anthony Coupe, district superintendent, 10 Regent road; *asst. supts.*, A. Mackie, 13 Caunce street; John T. Robinson, 115 Adelaide street. *Agents*—George Burton, 18 Edelston road; T. W. Morris, 16 Havelock road; Samuel Entwistle, 11 Kent road; John Cunliffe, 3 Stamford street, S.S.; Wm. Boothman, 12 Alexandra road, S. S.; Joseph Bleasdale, 33 Gorton street; Joseph Whiteley, 35 St. Chad's road, S. S.; James Tattersall, 1 Alexandra road, S. S.; James Pye, 55 Peter street; Lawrence Smith, 9 Boothroydon road
Royal; John H. Robinson, Talbot chambers; Clark & Harris, 7a Central beach; **Tom Woodcock, 125 Lytham road;** Bowman & Grimshaw, Clifton chambers; Stansfield & Greenhalgh, Queen's chambers
Royal Exchange; W. & R. Kenyon, 19 Rawcliffe street, S. S.
Royal London Friendly Society; Thos. Glover, 71 Hornby road; Albert Riddle, 5 Devonshire road
Royal Liver; George Thomas Mercer, district manager, 46 Egerton road. *Agents*—John Wm. Holt, 17 Egerton road; S. Ambler, 13 Albert terrace; W. Harrison, 34 Cecil street; W. Norris, 16 Richmond road
Scottish (Accident); John T. Todd, Abingdon street
Scottish General; John G. Hall, 1 Manchester road
Scottish (Life); J. R. Huddlestone, Empire chambers
Star (Life); W. & R. Kenyon, 19 Rawcliffe street, S. S.
Sun (Life); J. H. Robinson, Talbot chambers; Garlick & Sykes, 22 Birley street
Union (Life); Clark & Harris, 7a Central beach; J. R. Huddlestone, Empire chambers
Wesleyan and General; Saml. Boydell, asst. supt., 12 Cheltenham road. *Agents*—Joseph Forrest, 41 Ashton road; Wm. Meadows, junr., 21 Withnell road, S. S.; Richard Howard, 5 Louise street; Michael Quinn, 72 Granville road; J. Cheesborough, 5 Rainhill terrace, S. S.
Westminster (Fire); John Pomfrett & Co., 87 Church street; W. & R. Kenyon, 19 Rawcliffe street, S. S.
Yorkshire; John Taylor, 67 Church street; James Howard, 10 Birley street; James Burns, 5 Birley street; John B. Thornley, 14 Birley street

Firewood Dealer.

Stephenson John William, 30 Woodland grove

Fishmongers.

(*Marked * are also Game Dealers.*)

*Acton Alfred Thomas, 53 Foxhall road
Bainbridge Mrs. Annie F., 171 Church st
Bickerstaffe & Co., 49 Lytham road
Bradshaw Isaac, 22 Fenton road
Cadman Robert, 28 East Topping street

Binns James S. (wholesale), 33 Cocker street
Bowles Thomas, 134 Egerton road
***Clarke & Heap, Palatine buildings, Hounds hill.** Tel. 14
*Cooper Charles, 63 Church street, S. S.
Crowther William, 56 Kent road
Dobson Edward, 73 Central drive
***Duerden Richd., 1 Adelaide street.** Tel 149
*Elston Richd., 77 Lytham rd. Tel. 323
***Empire Fish and Game Co., 56 Dickson road**
***Hall Edward, 11 Market st and 1 Fish Market.** Tel. 111
Melling John, 33 Benson lane, S. S.
Parkinson William, 12 Bolton st, S. S.
Perkins Joseph, 16 Lark Hill street
Raper William, 31 Moister road
Rimmer James, Bonny street
Salmon George H., 75 and 77 Caunce st
Salthouse John, 15 Francis street
Stanhope William, 26 Bonny street
Stacey A. V. & Son, 51a Albert road
Tomlinson Thomas, 53 Chapel street
Whiteside James, 11 Hyde road, S. S.
*Whiteside John, 34 Cookson street
Whiteside Thomas, 31 Foxhall road
Winn Allen, Fish market

Flaggers and Slaters.

Dewhurst James, 13 Upper Braithwaite st.—*(See Advt.)*
Henthorne E. & Co., New road
Kay John & Sons, Fisher street. Tel. 25
Lumb Frank, 16 St. Alban's road
McClorry Robert (and tiler), 28 Fisher street
Owen Richard (and tiler), 15 Albert street, S. S.
Pye John, 117 Adelaide street
Richardson William, 23 Ball street, S.S.
Robinson Harwood (and tiler), 14 Hill street, S. S.
Seed James (and tiler), High street and 68 Cocker street
Walker Wm., Temple street

French Polishers.

Bell John & Son, 127 Buchanan street
Bickerstaffe, Ltd., 22 Foxhall road
Hilton Edward, 53 St. Chad's rd, S. S.
Oddy William, 89 High street
Mazurk Ernest, 11 Duke street, S. S.

Fried Fish, &c., Dealers.

Allsop Miss Phœbe, 1 Preston road
Ashworth John, Coronation street
Atherton Mrs. Eliza, 38 Chapel street
Atherton Walter, 115 Egerton road
Baldwin Mrs. Charlotte, 70 Waterloo road, S. S.
Barker John, Bonny street
Beaumont Henry, 4 Central road
Bernies Luigi, West street
Coates John, 105 Elizabeth street
Davis Albert, 14 Ibbison street
Dean James, 170 and 172 Church street
Edwards Frank, 14 Albert road
Fletcher William, Bolton street, S. S.
Fulgoni Bros., Adelaide place
Gadsby Edward, 56 Benson lane, S. S.
Green James, 41 Woolman road
Greenhalgh Samuel, 91 Talbot road
Gregson Robert, 53 New road
Hadfield Harold C., 66 Cookson street
Hallas Wm. Hy., 1 John street, S. S.
Hepworth Mrs. Susan, 118a Elizabeth st
Hesketh Richard, 52 George street and Upper Queen street
Hirst Mrs. Elizabeth, 75 Central drive
Hudson Benj., 62 High street
Hyde Mrs. Annie, 79 Caunce street
Jagger Mrs. Jane E., 30 Coronation st
Keenan Edward, 44 Belmont avenue
Kent George, 12 Victoria street
Lawton Frederick, 66 Ashton road
Naylor Thomas, 18 Central drive
Parr Henry, 40 Coronation street
Peeny Bros., Chapel street and 16 Uyper Talbot street
Pickles George, 28 Wood street, S. S.
Pollard Vincent, 306 and 308 Lytham road, S. S.
Priestley Simon, 96a Lytham road, S.S.
Porter William, 64 Albert street, S. S.
Riley John R., 41 Ibbison street
Rimmer Mrs. Jane E., 148 Church st
Smith Albert, 19 Dickinson road
Speakman Frederick, 11 Central drive
Stanhope & Howson, 11 Yorkshire st
Taylor Mrs. Charlotte, Howard street
Taylor Arthur, 9 Central drive
Thompson Mrs. Elizabeth, 217 Lytham road, S. S.
Thompson William, 48 Moister road
Wade Richard, 60 Ibbison street
Waddicor Wm., 19 Bolton street, S. S.
Warburton & Dawtry, 20 Central drive
Walker J., 8 Crossland road, S. S.
Wilkinson Hy., 13 Portland road
Witt Samuel, Lytham road and 12 Rawcliffe street, S. S.
Wolfenden Bland, 140 Central drive
Wolstenholme Wm., 21 Grosvenor st
Zanone Mrs. Mary, 58 Bonny street

Fruiterers and Greengrocers.

Blackburn Mrs. Sarah, St. John's market
Burns James Hy., 5a Ribble road
Cardwell John, St. John's market
Cardwell William, 58 High street
Chatwin Edwin G., 18 Albert terrace
Cook Aaron, Chapel street and 26a Coronation street

Covent Garden Fruit Stores (William Woods), 128 Central drive
Crossley Geo., Clifton street (Tel. 0362) and 69 Church street, S. S. Tel. 0361
Docking James, 11 General street
Dobson Edward, 73 Central drive
Dyson Joseph, 190 Central drive
Eccleston Thomas, St. John's market
Fielding George, 197 Warbreck road
Fielding George, 54 Dickson road
Fleming Hugh, 22 High street
Fogg Elias, 421 Lytham road, S. S.
Ford C., Lord street
Frampton John, 7 Pleasant street
Furness George, Adelaide place
Gledhill Samuel, 66 Albert street, S. S.
Gregson Edward, 28 Lytham st. Tel. 24
Hadfield Mrs. Agnes, 5 and 7 Brunswick street
Harding James, 27 Upper Braithwaite st
Hodgson Robert, 16 Bolton street, S. S.
Holden Robert, 26 Bolton street, S. S.
Hollingworth William (and florist), 79 and 81 Church street
Lawson Isaac William, Church st, S. S.
Metcalfe Misses E. & A., 72 Central drive
Mitchell Arthur, 46 Foxhall road
Morris Samuel, 69 Church street and Alhambra buildings. Tel. 89
Moulds Mrs. Gertrude M., 6 Church street, S. S.
North Sidney H., 2 St. Chad's road, S. S.
Parker & Whiteside, 17 Dickson road
Parkinson John C., Chapel street
Richards Harry, 3 Chapel street
Rimmer Alfred J. (and florist), 146 Church street
Salmon George H., 75 and 77 Caunce st
Seed Thomas (wholesale), 33 Elizabeth street and Fairhurst street
Slater Richard, 283 Lytham road, S. S.
Stacey A. V. & Son, 51a Albert road
Suddaby Matthew Hy., 103 New road and St. John's market
Swarbrick Wm., 39 and 41 Buchanan st
Talbot Mrs. Deborah,, Euston street
Talbot Jacob, St. John's market
Taylor Thomas, 24 Bolton street, S. S.
Thomas Harry, Dickinson road
Titterton Geo., 32 Church street, S. S.
Victoria Fruit Co., Talbot road
Warbrick Mrs. Mary E., 34a Adelaide st
Whitehead William, St. John's market
Whiteside John, 34 Cookson street
Wilson Arthur, 102 Gorton st. Tel. 195
Winstanley Thomas, 64 Ibbison street
Woods William, 128 Central drive
Worthington John, 7 Fisher street

Furniture Brokers and Dealers.

Archer John E., 8 Coronation street
Bannister Thomas, Hounds hill and 55 Bolton street, S. S.
Beaumont & Cockhill, 81 Talbot road
Brall Mark, Albert terrace
Clough J. & Son, 22 Abingdon street and 1 Upper Talbot street
Cocker Abraham, 64 Cookson street
Fletcher Antique, &c., Co., Talbot road
Hall W. J. & Co., 77 Church st, S. S.
Halstead Wm. D., 83 Church st, S. S.
Hilton William, 17 Bonny street
Howarth Philip, 128 Lytham road, S. S.
Kemp John, 56 Cookson st. Tel. 184.
Leach William, 22 Ibbison street
Leaver Joseph, Coronation street
Moss and Hilton, 53 Coronation street
Moss Joseph, 28 Birley street
O'Brien John, 34a Abingdon street
Ormerod Robert, 43 and 45 Talbot road
Parker George, 103 Coronation street
Parker Mrs. E., 43 and 45 Springfield rd
Petch James, 166 Lytham road, S. S.
Pollard Reuben, 63 and 65 Bolton street, S. S.
Spencer Smith, 25 Central road and 3a Ribble road
Stephenson Wm., 244 Central drive
Tomlinson Frank, 22 Coronation street
Troughton Stephen, 60 Elizabeth street
Wainwright Edward, Alfred street
Wharton Richard, 52 Caunce street

Furniture Removers.

Lewtas R. & Sons, Exchange street
Lucas James, Elizabeth st.—*(See Advt.)*
Lucas & Sons, Moister road
Strickland W. T. & R., Brunswick street
Uttley John & Sons, Ltd., Cookson st
Sykes William, 38 Lark Hill street
Walsh Robert, 77 New road
Walsh William, jun., 75 New road
Walsh William, 3 Elizabeth street

Gardeners and Nurserymen.

Ashworth John, Spring Bank farm
Apted George (landscape), 24 Oxford rd
Bamber Wm. Bell, 8 Middle lane, S. S.
Braithwaite Thomas, Hawes Side lane
Bonney Thomas, Rough heys, Marton
Boyes F. E., F.R.H.S., Middle lane, S.S.
Brownsett John, Preston road
Dewhurst William, Hawes Side lane
Fenton Richard, Springfield house, Middle lane, S. S.
Ferguson David, Bloomfield road, S. S.
Ferguson John, Whitegate drive, Marton
Houseman James, Hawes Side lane
Houseman William, Watson lane, S. S.
Knowles Thomas, Rough heys, Marton
Neal John, West view, Hawes Side lane
Riby Thomas S., Glen street

Sanderson Anthony, Pedder lane
Singleton Thomas, Rough heys, Marton
Ward Wm. (landscape), 37 Read's road
Whiteside Robert, Hawes Side lane

Glass Engraver.

Weinich Valentine, North pier

Grocers & Provision Dealers.

*(Marked * are also Beersellers.)*

Altham Abraham, Ltd. (tea), 42 Market street
Anderson Thomas, 21 Exchange street
Alletson John E., Chapel street
*Ansdell Joseph, 66 and 68 Bolton street, S. S.
Archer Miss Jenny, 34 East Topping st
*Audsley Albert, 1 Edward street
Bailey John, 47 Exchange street
*Bailey James & Co., 41 Market street. Tel. 137
Ball John, 70 Hawes Side lane, S. S.
Ballantyne Mrs. Mary J., 6 and 8 Dickinson street
Banks Joseph William, 110 Church st
Baldwin William Jas., 136 Central drive
Barker Albert V., 2 Tyldesley road and 8 Bairstow street
Barker Samuel, 23 Cookson street
Barlow Arthur D., 173 and 175 Warbreck road
Barnacle Mrs. Eliz., 70 Albert st, S. S.
Barrowclough Mrs. Ellen, 30 Upper Talbot street
Bentham John, 110 Albert road
Beswick Richard (tea), 142 Albert road
*Bickerstaffe Mrs. A., 11 Nelson rd, S. S.
Bimson James, 4 London road, S. S.
Blackpool Industrial Co-op. Society, Ltd., 42, 44, and 46 Albert road; branches, 38 Topping street, 32 Chapel street, 204 Lytham road, Grosvenor street, Banks street. Livingstone road, Wellington road, Devonshire road, and Egerton road; R. Moore, manager; J. P. Stopford, secretary. Tel. 71
Black & Green, Ltd. (tea), 14 Talbot rd
Black & White (tea), 93 Church street
Blaylock James, 93 Cocker street
Blogg Herbert, 7 Gladstone street, S. S.
Blundell Gilbert & Sons, 47 Lytham road. Tel. 0350
Booth E. H. & Co., Ltd., 20 Market street. Tel. 0350
Bradbury George, 46 St. Walburga's rd
Bramwell Archelaus B., 80 and 82 High street
*Brandwood & Co., 36 and 38 Church street, S. S. Tel. 350
Brandwood Frederick John, 85 Church street, S. S.
Brierley George Henry, 1 and 3 Handsworth road
Brierley Washington, 1 and 3 Lytham rd
Briggs John, 14 Lewtas street
Broadley Alfred E., 2 Crystal rd, S. S.
Brown Henry, 1 Ibbison street
Brown James, 117 Buchanan street
Brown Richard, 192 Cocker street
Brown Richard, 59 Ibbison street
Brown Robinson, 12 George street
Brown Thomas, 2 Central drive
Brown Thos., 156 and 158 Central drive
Buckley Mrs. Delia, 18 Kent road
*Buckley Mrs. Emily E., 25 and 27 Crystal road, S. S.
Burgons, Ltd., 16 West street and Church street, S. S. Tel. 196
Burke Wm. Edw., 89 Handsworth road
Bussie James, 47 Lord street
Butterworth Mrs. E., 56 Foxhall road
Butterworth James, 45 and 47 Waterloo road, S. S.
Caldwell William K., 65 and 67 Waterloo road, S. S.
Calvert James, 64 Foxhall road
Careless Charles, 54b Lytham road
Carter Mrs. Eliz., 51 Woodland grove
Carter Mrs. Jenny, 2 Topping street
Chadwick Miss Margaret, 72 St. Heliers road, S. S.
Chadwick Frederick, 55 Egerton road
Charlesworth Herbert, 199 and 201 Lytham road, S. S.
Charnock John Rt., 77 Central drive
*Clayton George, 107 New road and 114a Lytham road, S. S. Tel. 324
Clough Mrs. Annie E., Whitegate drive
Clough Ralph, 56 Oxford road
Colbert Edmund, 7 Chapel street
Coldwell J., 59 and 61 High street
Collinge Lawrence H., 53 Richmond rd
Collinson T. & Son, Limited (tea), 18 West street
Cook Thomas, Bonny street
Cooper James, 86 Central road and 162 Lytham road, S. S.
Cowell John, 31 Ibbison street
Crossley Alfred, Eden street
Cunliffe John, 82a Lytham road
Darley Mrs. Emma, 54 Benson ln, S. S.
Dixon Mrs. Elizabeth, 15 Ibbison street
Drant Mrs. Hannah, 2 Seymour rd, S.S.
Dugdale Nicholas, 31 George street
Eaves H. B. & R., 67 Elizabeth street
Eaves Mrs. Jane, 9 Woolman road
Eddlestone Stephen, 2 Windsor av, S. S.
Edge Mrs. Mary, 9 and 11 Charles st
Elliott Charles G., 3 and 5 Waterloo avenue, S. S.
*Ellis Mrs. Sarah, 1 Grosvenor street
England Arnold, 40a Hawes Side lane
Entwistle Jas. H., 78 St. Walburga's rd
*Fawcett John, 20 Cookson street
Fenton Robert, 84 and 86 Buchanan st

Fenton William, Back York street
Fielden William, 29 Foxhall road
Fielding Samuel, 32 Palatine road
*Fish Mrs. Elizabeth, 1 West Caroline st
Fish William, 23 and 59 New road
Fleet Isaac, New road
Fleetwood Ernest, 22 King street
Ford William, 3 Ribble place
Gall John A., 32 and 34 Brook st, S. S.
Gardner James, 22 Kay street
Gee Mrs. Esther, 2 Jameson street
Gibbons Frederick William, 60 Benson lane, S. S.
Gillett John, 53 Hawes Side lane
Greenwood David, 51 Booth Ley road
*Greenwood Young, 35 Kent road
Greenhalgh John N. (tea), 57 Milbourne street
Gregory Mrs. Rebecca, 43 York street
Gregson Mrs. Isabella B., 2 Ribble place
Gregson Richard, 59 Woolman road
Hacking Thomas, St. John's market
Hague Joseph, 65 Benson lane, S. S.
Haigh Samuel, 42 Central drive
Hall Henry, 55 Foxhall road
Hall John, 38 Central drive
Hall William, 12 High street
Halliwell & Co., 2 and 4 Carshalton rd
Halstead David, 15 and 17 Lytham road
Halstead Robt., 19 and 21 Brunswick st
Harbron John, 159 Lytham road, S. S.
Hardy John W., 3a St. Chad's rd, S. S.
Harrison George, St. Joseph's road
Haworth William, 24 Raikes road
Haythornthwaite Hanson, 13 and 15 Yorkshire street
Heap Edmund, 2 Dickinson road
Heap James, 11 Carshalton road
Hepworth Mrs. Susan, 2 Whitegate drive
Hesketh Mrs. Kate, 2 East James street
Hesslegrave Alma, 117 Coronation street
Heyes Edwd. & Co., 48 Waterloo rd, S. S.
Heyworth John, 59 Egerton road
Heyworth Lord, 43 and 45 George st
Hodgson John, 135 High street
*Hodkinson Walter, 45 Milbourne street
Hogarth Henry, 1 Railway street
Holden Miss Mary, 2 Wood street, S. S.
Holden Lees, 188 Central drive
Holdsworth Joshua, 21 Chapel street and 10 Rothsay road
Holt Edwin, 137 Church street
Hornby Henry A., 21 Seed street
Horsfield Mrs. Mary, 33 Cookson street
Hough John, 54 Moister road
Hulme Mrs. S. E., 47 Grosvenor street
Hutton Mrs. Dorothy, 24 Durham road
Ilett Frederick, 238 Lytham road, S. S.
Ilett Gilbert, 100 Whitegate drive
Ingham James, 38 Coronation street
Ingram Wm., 1 and 3 Trafalgar rd, S. S.
Jackson John B., 22 Lytham road
Johnson Thomas, 176 Church street
Jones Wm. L. & Co., 58 Bolton st, S. S.
Kay Arthur, 29 Warbreck road
Kay Herbert, 21 Abingdon street
Kearns Thos., 100 and 102 Buchanan st
Keeling J., 88 and 90 Dickson road
*Kenyon Thomas, 30 Central road
Kirby John, 375 Lytham road, S. S.
Kirkham Thomas, 13 Layton lane
Knight John William (tea), 15 Boothroydon road
Lever Mrs. Emma, 438 Lytham rd, S. S.
Livesey Mrs. Sarah, 10 and 12 Vicarage ln
Lofthouse Jas., 106 St. Heliers rd, S. S.
Lowe Joseph, Gorton street
McConnell William, 2 Woolman road
Magee Mrs. E., 52 and 54 Elizabeth st
Masters Mrs. Eliza, 33 Butler street
Mather William, 12 and 14 Moister road
Maypole Dairy Co., Ltd. (butter), 13 Church street
Melia Daniel & Co., Ltd., 7 Church street. Tel. 32
Metcalf Hy., 6 and 8 Clarendon rd, S. S.
Mitchell Herbert, Waterloo road, S. S.
Moodycliffe Henry, 67 George street
Moore Thomas F., 99 Adelaide street
Myerscough & Swarbrick, 43 High st
Myerscough Richard, 50 Talbot road, and *Preston*
Nesbit John Jas., 429 Lytham rd, S. S.
Neville Wm. D., 40 and 42 Bairstow st
*Nield Mrs. Hettie, 74 and 76 Benson lane, S. S.
Newsome John, 13 Wood street, S. S.
Newsome V. & Son, 52 Central drive
*Noblett William, 38 Raikes road
Nuttall James Hy., 11 and 13 Bank rd
*Nuttall George, 45 Church street, S. S.
O'Hara Thomas, 58 Erdington road
Okell Arthur, 10 Lytham street and 177 Warbreck road
Parker John, 66 Ibbison street
Parkinson James, 1 Buchanan street
Parkinson Walter, 10 Freckleton street
Parkinson William, 5 King street
Parsonage Fredk. J. & Co., 20 Buchanan street and 23 and 25 Peter street
Pearks Stores, 24 Church street, S. S.
Pickering John, 2 and 4 Swainson street. Tel. 54
Pickering Joseph, 151 and 153 Talbot rd
Pickles James, 1 Woodfield road, S. S.
Pickles Mrs. Jane, 114 Benson lane, S.S.
Porter John, 41 and 111 Layton lane
Potter Hezekiah, 55 Buchanan street
Preston Benjamin & Co., Central drive and Benson lane, S. S.
Preston James S., 69 Hornby road
Procter James, 64 and 66 Bank Hey st
Ramsden Abraham, 4 and 6 Charles st
Ramsden Mrs. Elizabeth, 40 and 42 Hawes Side lane
Regan Mrs. Ann, 219 Layton lane
Rhodes William, 15 and 17 Hull road
Riley Miss Ann, 40 Waterloo road, S. S.

Robson Frederick, 67 Church street, S. S. Tel. 0378
Rossall E. & H., 5 Bolton street, S. S.
Rowland Arthur, 18 Pleasant street
Russell Mrs. Emma, 11 Dickson road
Ryan Philip, 18 Lark Hill street
Sanderson Leonard, 19 Victoria street
Scarlett John, 26 Dickson road
Schofield James, 84 and 86 High street
Schofield Jph., 99 and 101 Coronation st
Schofield Richard, 40 and 42 Albert street, S. S.
Scott George A., 4 and 6 Cocker street
Seed James, 195 and 107 Egerton road
Sefton James, 14 and 16 Lytham street
Sharpe Mrs. Flora, 115 Lytham road
Shaw Edward, 15 Whitegate drive
Shaw Richard, 172 Kytham road, S. S.
Shepherd & Co., 17 Lytham street
Shufflebottom Mrs. Jane, Hawes Side ln
Simmons Richard, 7 Dickinson road
Sleeman Charles, 13 Chester road
Smith Francis D., 18 and 20 Whitegate drive
Stables John, Waterloo road, S. S.
Steele John, 33 Foxhall road
Stephenson James, 108 Central drive
Stewart William, 6 Freckleton street
Stirzaker William, 64 Raikes road
Sutcliffe Wm. Hy., 101 Church st, S. S.
Sutton Miss Ellen, 6 Central avenue
Talbot William, Lytham road, S. S.
Taylor John, 37 New road
Taylor John, 133 Buchanan street
Taylor Wm., 118 and 120 Caunce street
Taylor William, 5 Upper Queen street
Thompson George, 83 Warbreck road
Tipping John William, 22a Tyldesley rd
Threlfall Richard, 8 Manchester road
Turnbull George & Co., 79 Lytham road
Turner Mrs. Ellen, 1 Stamford st, S. S.
Tyson George, 18 and 20 Booth Ley rd
Waddington James, 45 South beach
Walsh Mrs. Mary Ann, 2 Foxhall road
Walton Harry, 89 and 91 Bloomfield road, S. S.
Ward James, 11 Brunswick street
Watson William, 22 Cecil street
Wheatcroft German, 23 and 25 Gorton st
Whiteside John, 112 Preston road
Whittaker Frederick, 1 Albert road
*Whittaker James, 53 Albert road
*Whittaker Jas., 71 and 73 Coronation st
*Whittaker Robert, 33 Chapel street and 4 Lark Hill street
Wild John, 24 and 26 High street
Wildman & Son, 43 Abingdon street
Wilkinson John C., 71 Caunce street
Wilkinson Mrs. Mary A., 28 Bonny st
Williamson Brothers, 12 and 14 Central drive
Wilson Thomas, 21 Adelaide street
Wolstenholme John, 23 Warbreck road
Wright Mrs. Mary E., 14 Chapel street
*Wright Stephen, 1 and 3 Milbourne st

Gunsmith.

Troughton Stephen, 50 Elizabeth street

Hair Specialist.

Toole Charles J. (and patent comb maker), 43 South beach

Hairdressers.

Addy William, 5 Abington street
Andrew George, 112 Church street, 68 Raikes road, and 135 Talbot road
Ashworth Clifford, 85 Dickson road
Backhouse Joseph, Chapel street
Birtwistle Josiah, 63 and 65 Caunce st
Booth Alfred E., 70 and 72 Lytham rd
Carroll Joseph, 51a Lytham road
Child Cephas, 1a West street
Clitheroe Walter, 3 Warbreck road
Cragg Albert, 59 Foxhall road
Crawshaw John T., 138 Central drive and 30 Foxhall road
Dawson John, 96 Church street
Duerden George H., 1 Coronation street
Fish Lawrence, 55 New road and 47 Topping street
Fox John, 79 Warbreck road
Grundy John, 1 Palatine buildings, Hounds hill, and 4 Central drive
Haigh Edward, 47 Market street
Hatton George G., 33 Market street
Horsfield George, 23 Chapel street
Ince James, 1 Swainson street
Ingham Henry, Tower buildings, Bank Hey street
Law Robert, 91b Talbot road
Lawley Joseph, 35 Waterloo road, S. S.
Lee John D., 2 Vance road
Leedam Harry, 226 Lytham road, S. S.
McAdam Mrs. Lydia, 21 Church st, S.S.
Machmann Edward, 6 Rawcliffe st, S.S.
Milburn John J., 93 Coronation street
Mitchell Benjamin Arthur, 8 Lytham st
Nelson William, 40 Pleasant street
Newsome Walter, Adelaide street
Nicholson Mrs. Abigail, 3a and 5 Albert road
Pickles Joseph, 98 Lytham road, S. S.
Pollard Mrs. Margaret, 304 Lytham road, S. S.
Rhodes John, 132 Central drive
Richards Albert, 21 Dickson road
Rothwell Thomas M., 5a Chapel street
Sanderson Nixon, 128 Peter street
Sellars Walter, 172b Church street
Shaak Alois., 2 South King street
Sidwell Joseph, Leopold grove
Stead James, 2 York street, and 13 Manchester terrace, S. S.
Stones James, Yates street

Turnbull Norris, 136 Church street
Tyne Allan, 19 Central parade
Ware Foyter E., 89 Waterloo road, S.S.
Whalley Joshua, 9 Britannia place
Whittaker Yates, 5 Central drive
Whitehead Henry, 32 Dickson road
Whitehead Joseph, 15 Birley street
Wilson Walter, 7 West street
Wright Amos, 3 Brunswick street

Hay and Straw Dealers.

Bailey George, Exchange street
Dobson Wm. J., Coronation street
Fenton Jas., Castle gate, S. S. Tel. 0363
Iddon Jas., 26 Elizabeth st, and *Preston*
Sandham James, 82 Gorton street

Hatters.

Coope Alfred, 7 Market street
Duckworth John, 7 Bank Hey street
Green Christopher L., 58 Lytham road
Jacobson Pauline, 62 Church street
Keighley Moses, 58 Bank Hey street
Kettlewell H. J., 14, 16, 18, and 20 Church street
Pickup Albert, 29 Church street
Rawcliffe Robert, 62 and 64 Bolton street, S. S.
Smith William, Coronation street
Walkden Jesse, 54 and 56 Bank Hey st

Herb Beer Makers.

Grundy Geoffrey, 16 Chapel street
Stamford Mrs., 10 Louise street

Herbalists.

Mee Mrs. Sophia, 15 Central parade
Sheard Wm., 3 Ormerod place, S. S.
Trickett Benjamin, 3 Oddfellow street
Waddicor A., Central parade
Wilkinson West, Euston street

Horse Breakers.

Bagot Thomas, 4 Lewtas street
Clement Alfred (horses bought and sold on commission), Boome st, S. S.
Melling James, 18 Stamford street, S. S.

Hosiers and Glovers.

Abbott Oliver, Tower buildings, Bank Hey street
Coope Alfred, 7 Market street
Crossland Harold, 12 Market street
Duckworth John, 7 Bank Hey street
Dearden George, 31 Abingdon street
Donnelly James M., 15 Foxhall road
Fox J. & G., 41 Church street
Green C. L., 58 Lytham road
Harrison John P., 65 Talbot road
Keighley Moses, 58 Bank Hey street
Kettlewell H. J., 14, 16, 18, and 20 Church street and Market street
Kettlewell William, 4 Talbot square
Pickup Albert, 29 Church street
Rawcliffe Robert, 62 and 64 Bolton street, S. S.
Rhodes William & Sons, 56 Talbot road and 12 and 14 Bank Hey street
Smith William, Coronation street
Todd J. S., 2 to 8 Market street
Walkden Jesse, 56 Bank Hey street

Hotels.

(*See also Hotels—Private, and Hotels—Temperance.*)

Adelphi Hotel, James Hastwell, 75 Church street
Albert Hotel, Hy. Moores, 171 Lytham road, S. S.
Albion Hotel, Geo. L. Seed, Central beach and 214 Church street. Tel. 7
Ardwick and Blackpool Hotel, William Hindle, 34 Foxhall road
Belle Vue Hotel, Charles Iddeson, Whitegate drive
Britannia Hotel, Thos. Swift, Britannia place, S. S.
Castle Hotel, George Ashworth, 38 Market street
Central Pier Refreshment Rooms, C. John Wilding
Cherry Tree Gardens and Hotel, Richd. Cardwell, Marton
Clarence and Railway Hotel, Edwd. Rigby, Hounds hill. Tel. 104
Clifton Arms Hotel, 1 Talbot square; John Harling, manager. Tel. 38
Clifton Arms, Thomas Altham, Marton
Commercial Hotel, Robt. Hunt, 2 Waterloo road, S. S.
County and Lane Ends Hotel, Central beach and 1 Church street; J. C. Burlet, manager; W. H. Fox, sec. Tel. 39
Crown Hotel, Gerard Price, 24 Lytham st
Derby Hotel, Herbt. Martin, 1 Cocker street (opposite entrance New Marine drive). Tel. 48
Dog and Partridge Hotel, Walter Hayes, 213 Lytham road, S. S.
Duke of Cambridge Hotel, Henry Barnes, Warbreck road
Duke of York Hotel, Mrs. Mary Ann Irish, 28 Banks street
Dunes Hotel, John Pinchbeck, Lytham road, S. S. Tel. 348.
Empress Hotel, Robert Lewtas, Exchange street

Fleece Hotel, Walter Smith, 25 and 27 Market street
Foxhall Hotel, Fred Seed, Promenade and Foxhall square. Tel. 131
George Hotel, Mrs. Elizabeth Lingard, 172 Central drive
Grand Hotel, Lytham road, S. S.; Wm. Eaves, proprietor; Albert H. Winter, manager. Tel. 321
Grosvenor Hotel, Joseph Walton, 178 and 180 Church st and 74 Cookson st
Halfway House, Thomas Melling, Middle lane, Marton
Hotel Metropole, Promenade; Spiers & Pond, proprietors; Hy. P. Stephenson, manager. Tel. 0358
Kings Arms Hotel, Wm. Coward, 155 and 157 Talbot road
Lane Ends Hotel, Mrs. Sarah Ann Miller, Hawes Side lane
Manchester Hotel, George Schottler & Son, 1 Manchester terrace. Tel. 19
Market Hotel, Richard Harrison, 27 Lytham street
Mount Pleasant Hotel, E. Farrar Moate, 103 High street
New Inn and Central Hotel, Gilbert Ridings, Hounds hill and South beach
North Pier (refreshment rooms), A. J. Twyford, manager
Old Bridge House Hotel, David Parker, 94 Lytham road
Old No. 3 and Didsbury Hotel, Albert C. Bond, Whitegate drive. Tel. 69
Old No. 4 and Freemasons' Hotel, John Holt, Dickinson road
Old Railway Hotel, 48 Talbot road; Edward Lord, manager
Oxford Hotel, James Lucas, Marton. Tel. 326
Palatine Hotel, Harry Powell James, Hounds hill and Central beach. Tel. 15
Park Hotel, Ralph Rushton, 1 Imperial terrace, Claremont Park. Tel. 103
Prince of Wales Hotel, Thomas H. Roach, 10 York street
Princess Hotel, Henry Sheard, 60 Foxhall road
Queen's Hotel, Wm. Parker, New road
Raikes Hall Hotel, Raikes Road; Wm. Bamber, manager
Royal Oak Hotel, John Sedgwick, 244 Lytham road, S. S. Tel. 0385
Royal Hotel, Central beach and Adelaide pl; Miss C. M. Westaway, manageress. Tel. 44
Saddle Inn, William Leigh, Whitegate drive
Shovel, Ralph Braithwaite, Marton
South Shore Hotel, Promenade, S. S.; Miss E. S. Clarkson, manageress. Tel. 303
Stanley Arms Hotel, Leonard Seed, 139 and 141 Church street. Tel. 0390
Star Inn, Thomas Nickson, South Shore
Station Hotel (good stabling and accommodation for visitors), Fred Nickson, 102 Talbot road. Tel. 160
Talbot Hotel (bowling green, billiards, &c.), John Nickson, 115 and 117 Talbot road. Tel. 55
Tower Bar, Bank Hey street; G. H. Harrop, manager
Tower Restaurant, Central beach and Bank Hey st; C. H. Parr, manager
Uncle Tom's Cabin, Geo. E. Ashworth, North Shore
Veevers' Arms, William H. Moores, 1 Cookson street
Victoria Hotel, Thos. Derbyshire, 29 South beach and Brunswick street. Tel. 45
Victory Hotel, Wm. Walmsley, Caunce street and Moister road
Washington Hotel, John James Curwen, 1 Topping street and Upper Talbot st
Wellington and Pier Hotel, John Bickerstaffe, 1 Wellington terrace and 1 Foxhall road
Windmill Hotel, Percy Rhodes, New road, Layton

Hotels—Private.

Claremont, Richard H. M. Abbott, Lansdowne cres, Claremont park. Tel. 104
Parker's Private Hotel, 17 and 18 Lansdowne crescent, Claremont park; E. Parker, proptr. Tel. 0375
Queensborough Hotel, Tom Partington, 10 Rutland gate, Claremont park. Tel. 96

Hotels—Temperance.

Cross's Commercial and Family Hotel, 63 Station road, S. S.; S. E. Shotter, proprietor
Hardy Wilson, 56 Tyldesley road
Rigby's Trevelyan Hotel, 28 and 30 Victoria street; A. Latte, proprietor
St. Chad's Hotel, Arthur Jefferies, 1 St. Chad's terrace
Smith Mrs. Annie M., 62 Talbot road

Hydropathic Establishments.

Bramald Wm., 37 Station road, S. S.
Brighton Hydro., Albert terrace, Promenade, S. S.; Mrs. Jane Greenwood, manageress Tel. 0397

Higginbottom Edmund and Francis, 25 Yorkshire street
Cleveleys Hydro.; Miss A. Griffiths, manageress. Tel. 138
Imperial Hydropathic Hotel, Claremont park; William Weber, manager. Tel. 12. Telegraphic address, Imperial, Blackpool
South Shore Hydro. and Queen's Hydro., Promenade, S. S.; W. Schwarz, manager. Tel. 346
Trafalgar, 5 Eaves terrace, S. S.; James W. Grew, proprietor. Tel. 62

Ice Merchants.

Blackpool Ice Co., Regent road; J. Nash, manager. Tel. 84
Crook James, 6 Handley road
Norway Fresh Water Lake Ice Co., Alfred street; S. H. Thomas, agent. Tel. 119

Ice Cream Dealers.

Bagot James, 22 Oddfellow street
Harvey James B., 13 Central road
Peeney Dominic, 93 Ribble road
Pye James P., 13 Shaw road, S. S.
Ritchie Felix, 15 Swainson street

India Rubber Goods Mrchnts.

New British Rubber Co., Ltd., 25 Talbot road, Coronation street, and 27 Station road, S. S. Tel. 0366

Iron and Tinplate Workers.

Ellershaw John, 13 Lytham road
Hopwood Wm. B., 7 Bolton street, S. S.
Myles Samuel, Back Palatine road
Sutcliffe A. & Sons, 26 Lytham street
Taylor George Alfred, Upper Talbot st
Twigg Mrs. Emma W., 1 Birley street
Walkden Jesse & Sons, 34 Lytham street

Ironmongers and Hardware Dealers.

Bickerstaffe, Ltd. (builders' and general ironmongers), 22 Foxhall road and York street. Tel. 177
Brown Henry, George street
Cooke Bros., 105 Lytham road
Clarke Wm., 122 and 124 Egerton road
Crabtree John, 40 Abingdon rtreet
Cunliffe Richard, 129 Lytham road and 62 Church street, S. S.
Dobbing Thomas J., 87 Waterloo rd, S. S.
Ellershaw John, 13 Lytham road
Fish John James, 116 Church street
Hallmark & Gill, Ltd., 21 Church street. Tel. 6
Hart Wiliiam, 153 Church street
Higginbotham, John, 76 Buchanan st
Hopwood William B., 7 Bolton st, S. S.
Ingham Walter P., 78 Bolton st, S. S.
Jackson Mrs. Elizabeth, 40 Church st
Openshaw Joseph, 10 Ribble road
Phillips E. T., 71 Bolton street, S. S.
Riding Henry & Son, 84 Church street. Tel. 143
Rushton Henry, 5 Yorkshire street
Smith George B. & Co., 53 Church street. Tel. 4
Sutcliffe A. & Sons, 26 Lytham street
Tatton Lees, 65 Church street, S. S.
Turner Alfred, St. John's market
Twigg E. W., 1 Birley street
Walkden Jesse & Sons, 34 Lytham st
Young & Rhodes, 16 Bank Hey street

Joiners and Builders.

Ainsworth William, Elizabeth street
Ayre Fred, Read's road
Bailey William, Central drive
Bamford James, 70 Peter street
Beardsworth James, Back Read's road
Berry James, Back Clare street
Birket John, 9 Park avenue
Blackburn & Hastings, Osbourne road, S. S. Tel. 347
Blackpool Co-op. Society, Charnley road
Bonney Richard Ward, 185 Church st
Bradbury Theophilus, 33 Bagot st, S. S.
Brown Thomas, Central drive
Butler & Hardman, Manchester road
Butterworth Saml. & Sons, Ltd., Hornby road and Livingstone road
Carter James, Ashburton road
Chadwick William, Cedar street
Chadwick Brothers, 129 Talbot road
Clough & Pendlebury, Rothsay road
Crawshaw & England, Crossland road, S. S. Tel. 333
Crook Thos. H., 106 Benson lane, S. S.
Deakin Fred J., Bloomfield road, S. S.
Docking John William, Warbreck road
Duckworth James, 74 Caunce street
Eaves James, 49 Booth Ley road.—*(See Advt.)*
Eaves Wm. & Co., Springfield Saw mills, Cocker street and 8 Clifton street. Tel. 68
Elston Robert, Bloomfield road, S. S.
Fielding J. & Sons, 20 Birley street
Frobisher John (and shop fitter) Winifred street
Hardman Geo., 101 and 103 Egerton rd
Hargreaves John, Milbourne street
Hartley Thomas, Borough Saw mills, Middle street. Tel. 201
Hartley John Henry, 8 and 14 South Edward street
Heys Danl., 70 Alexandra Road east, S.S.

Hodgson Christopher, Benson lane, S. S.
Hodgson John, Charles street
Holmes Benjamin D., 15 Ribble road
Ingram Wm., Back Lowrey ter, S. S.
Lawson Thos. & Co., Church street, S. S.
Longbottom Cyrus, Edelston road
Keeley George & Son, 13 Station terrace, Lytham road, S. S.
Lees John, 17 Milbourne street
Marlow John, 21 Chesterfield road
Morrison George, Cragg street
Myloie, Turner, & Co,, Threlfall road, S. S.
Newsome Vincent, Kirby road, S. S.
Nightingale Joseph & Co., Broadway, S. S.
Parker John, 36 and 38 Hill st, S. S.
Parkinson Jacob & Sons, Kent road. Tel. 134
Parkinson Thomas, Hardman street
Richardson John, 57 Woodland grove
Roberts Charles, 3 South King street
Shaw Brothers, Fish, & Wilkinson, Eaves street
Smith John, 75 Preston road
Smith Thos. H., Abingdon st. Tel. 61
Speight Brothers, John street
Staunton Joseph, 159 Talbot road
Talbot & Walton, Palatine road.—*(See Advt.)*
Thomas & Eden, Ribble road
Thorpe John Thomas, Public sawmills, Exchange street
Whalley & Sutcliffe, Rothsay road
Whiteside John & Sons, Buchanan street and Charles street. Tel. 0348
Wilkinson George & Son, 9 Milbourne st
Winstanley William Henry, 3 Chesterfield road
Worthington William Henry & Son, Bolton street, S. S.
Wynne Abraham, Elizabeth street

Laundries.

Blackpool Laundry, Limited (and carpet beaters), New road. Tel. 35
Greenwood Richard, 44 Woodland grove
Helliwell John, 124 St. Heliers rd, S. S.
Moon Thomas, Green road
Norcliffe Charles, 94, 96, and 98 Elizabeth street
South Shore Steam Laundry, Albert street, S. S.; F. W. Wainwright, proprietor
Walton Frederick G. (Marton Hand Laundry), Woodland grove

Law Stationers.

Ballantyne & Townend, 14 Birley street
Currie James, 12 Lytham st

Leather Dealers.

Deakin Arth. (and grindery), 14 Rawcliffe street, S. S.
Holgate Charles, 160 Church street
Kirkman William, 2 Abingdon street

Lithographers.

Blackpool Herald Printing Co., Limited, 6 Birley st
Butcher John & Co., 9 Rawcliffe street, S. S.
Hargreaves & Wilson, Euston street
Maxwell Henry & Co., 74 Church street

Library.

Free Library and Reading Room, Market street; branch, Lytham road; Miss K. Lewtas, librarian

Livery Stable Proprietors.

Ainsworth Mrs. Elizabeth, 8 London rd
Andrew Robert B., 19 Palatine road
Andrew Samuel P., 14 Westbourne avenue, S. S.
Atkinson Robert, 84 Gorton street
Ball Thomas, 37 Waterloo road, S. S.
Beck Charles, 92 Lord street
Bell William, 23 St. Chad's road, S. S.
Bentley Samuel, Woodland grove
Bentley George, 22 Exchange street
Blackhurst Richard, 85 Lytham road
Blackburn Richard. Lytham road, S. S.
Boardman John, 3 Eaves street
Blackpool and South Shore Carriage Co., Limited, Rawcliffe street, S. S.; Wm. Whiteside, manager; T. Blane, secretary. Tel. 308
Brown John, 37 Cocker street
Brown Robert, 41 Cocker street
Butterworth Edward, York street
Calvert Thomas, 6 Rydal avenue
Cardwell John, 2 Bath street, S. S.
Crookall Henry, 36 Fisher street
Cundill Thomas, 37 St. Chad's rd, S. S.
Dewhurst Wm., 2 Back Braithwaite st
Eaves John Edward, 5 Cross street
Fairley Wm. J. 42 High street
Gardner James, 22 Kay street
Garratt Samuel, 24 Livingstone road
Gee Frederick, 24 Ash street, S.S.
Gibbons Owen, 16 General street
Hall William, 12 High street
Hardy James, 37 Elizabeth street
Harrison James, General street
Harrison John, 37 High street
Harrison William, 19 Upper Braithwaite street
Hartford Robert, 47 George street
Hayes Christopher, 28 Topping street
Helliwell John E., 2 Woodland grove

Hesmondhalgh Richard, 54 Albert street, S. S.
Hill & Tillotson, Talbot road. Tel. 18
Hinchcliffe George, 107 Hornby road
Housley Robert H., 18 Victoria street
Houseman William, Watson lane, S. S.
Hull Thomas, 3 Hornby street
Humphreys William, 5 Wolseley rd, S.S.
Ibbison William, 176 Central drive
Kay John, 47 Regent road
Kemp Benjamin, 78 High street
Lewtas Robert & Sons, Exchange street. Tel. 146
Lucas James, Elizabeth st and Oxford Hotel, Marton. Tel. 326.—*(See Advt.)*
Lucas & Sons, Moister road
Lucas Thomas, 33 Moister road
Moore Mrs. Margaret, 10 Shaw road, S. S.
Moore William, Crystal road, S. S.
Mortimer John Wm., 18 Clare st, S. S.
Myles William Hy., 39 Livingstone rd
Neal Samuel, 26 Crystal road
Nicholson Joseph Wm., 18 Eaves street
Oddie John, 37 Lewtas street
Oulton Thomas, 176 Warbreck road
Pott Thomas M., 85a Lytham road. Tel. 322
Ramsden Joe, Carter street
Rhodes John, 9 Central road
Rhodes Joseph Hy., 11 Dickinson road
Rossall Thomas, 22 Nelson road, S. S.
Sharples David, 4 Bolton street, S. S.
Sharples Thos., 12 Bloomfield rd, S. S.
Smith Chas., Coronation st. Tel. 191
Smith George, 5 Hyde road, S. S.
Smith James, 35 Waterloo road, S. S.
Smith William, 2 New road
Standerwick William C., Coronation st. Tel. 42
Stocks Francis, 26 Whitegate lane
Strickland W. T. & R., Brunswick street. Tel. 75
Stuart Thomas S., 31 Springfield road
Swarbrick John J., 202 Waterloo rd, S.S.
Taylor Walker, George street
Townend William, Coop street
Turner Alfred H., 2 Cross street
Uttley John & Sons, Ltd., Cookson street. Tel. 174
Walsh William, Elizabeth street
Ward Edward, 129 Buchanan street
Ward John Henry, 23 St. Bede's avenue, S. S.
Westhead John, Stonyhill cottage, Lytham road, S. S.
Witt James, 1 Castlegate, S. S.
Wolfe John William, 10 Moorhouse st
Wolfe Mrs. Sarah J., 5 Moorhouse street
Wolfe William, 19 Albert street, S. S.
Wood James, 29 Wood street, S. S.
Wood Saml., Holly villas, Hawes Side ln
Wright Christopher, 187 Lytham rd, S.S.

Loan Office.

Chadwick Wm. H. (Holt's Advance club), 28 Bloomfield road, S. S.

Lodging House Keepers.

(*Marked * are Boarding Houses.*)

Abbott Mrs. Ann, 65 Read's road
Abbott James, 12 Woodfield road, S. S.
Abbott John, 62 Palatine road
Abel Mrs. Clara, 6 West Caroline street
Ackroyd Mrs. Ellen, 20 Belmont avenue
Ackroyd & Holdroyd, 66 Charnley road
Adamson Robert, 72 Adelaide street
Adamson Samuel, 10 West Caroline st
Adair Alexander, 6 and 8 May avenue
Addison Robert, 36 Bairstow street
Addison William Edward, 11 Crystal road, S. S.
Ainsworth Geo. F., 6 Wellington rd, S.S.
Ainsworth Noah, 8 West Caroline street
Ainsworth Thomas, 31 Revoe road
Ainsworth Thomas, 6 Read's road
Ainsworth William, 5 Ribble road
Aked William James, 22 Wellington road, S. S.
Alcock Henry Wm., 27 York street
Alder George, 28 Kent street
Alker Mrs. Mary, 39 South beach
Alldred Richard, 28 Pleasant street
Allen Misses Alice and Mary, 10 St. Chad's road, S. S.
Allen David, Linden lea, Promenade, S.S.
Allen David, 11 Bairstow street
Allen Mrs. Emma, 16 Queen street
Allen Ezekiel, 1 Belair, Promenade, S.S.
Allen Miss Jane, 67 Withnell road, S. S.
Allenby Frank, 3 Lord street
Allanson Miss Hannah, 11 Read's road
Allwood Albert, 52 Cookson street
Almond Henry, 9 Lord street
Almond Robert S., 42 Bonny street
Alty Mrs. Margaret, 9 Grosvenor street
Ambler Mrs. Ann, 3 Adelaide street
Ambler Samuel, 13 Albert terrace
Ames Henry, 4 Sheppard street
Andrew Mrs. Betty, 16 Cookson street
Andrews Fred, 58 Hornby road
Anyon Mrs. Laura, 10 Lord street
Archer Mrs. Isabella, 67 Read's road
Arden Mrs. Mary A., 8 St. Chad's terrace, S. S.
Ardron Mrs. Martha, 17 Clifton street
Armistead Mrs. Agnes, 1 Lonsdale road, S. S.
Armitage Fred, 73 Albert road
Armitage James, 69 Albert road
Armstrong Mrs., 61 Watson lane, S. S.
Armstrong Miss Rebecca, 5 Adelaide st
Armitstead Thomas, 5 Brunswick street
Ashcroft Alfred A., 39 Palatine road
Ashton Mrs. Sarah A., 18 Dickson road
Ashworth Mrs. Alice 87 Lord street

Ashworth Misses B. and E., 12 Cocker street
Ashworth Edward, 38 High street
Ashworth Mrs. J., 12 Winifred street
Ashworth Thomas Robert, 10 Brighton grove
Ashworth William, 8 South parade, S.S.
Askew Miss Annie, 18 Withnell rd, S.S.
Askew & Sellwood, 9 Crystal ter, S. S.
Aspden Edward, 6 Hornby road
Aspden Mrs. E., 16 Read's road
Aspden Misses E. A. and M., 20 Lytham road
Aspin & Whewell, 14 Woodfield rd, S. S.
Aspin John, 16 Rigby road
Aspinall Arthur, 11 Keswick road
Asquith Mrs. Elizabeth, 16 Station terrace, Lytham road, S. S.
Astin Mrs. Elizabeth, 17 Topping street
Astin Thomas, 3 Charnley road
Astin Mrs. H., 65 Coronation street
Atha & Gray, 7 Regent terrace
Atherton Misses S. A. and B. A., 29 Queen street
Atherton Misses Amelia Catherine and Phoebe, 2 Alfred street
Atherton George, 22 Kent road
Atkinson Edmund 28 Palatine road
Atkinson Miss Elizabeth, 124 Lytham road, S. S.
Atkinson George, 109 New road
Atkinson Mrs. Hannah, 13 Birley st
Atkinson Mrs. M., 18 Springfield road
Atkinson Miss Maria, 42 Warley road
Atkinson & Schoon, 173 Church street
Atkinson Wilson, 93 Albert road
Ayre Mrs. Alice, 27 Charles street
Ayre Mrs. Nancy, 19 Charles street
Ayrton Miss Alice, 20 Palatine road
Backhouse Joseph, 22 Yorkshire street
Bagot George, 1 Ashburton road
Bagot Mrs. Mary, 9 Oddfellow street
Bagot Miss Thomasina, 24 Moore street, S. S.
Bailey Mrs. Clara, 13 Imperial terrace, Claremont park
Bailey Mrs. Ellen, 15 Trafalgar rd, S.S.
Bailey Henry, 20 Alfred street
Bailey Mrs. Mary E., 14 Edward street
Bailey Thomas, 8 Waterloo bank, S. S.
Bailey Walter, 9 High street
Bailey William, 45 Grosvenor street
Bailey William A., 78 Withnell rd, S. S.
Bainbridge Stephen, 123 Talbot road
Baker Mr. Ann, 74 Lord street
Baldwin Mrs. Mary J., 77 Albert road
Ball Mrs. Isabella, 188 Lytham rd, S. S.
Ballagh Miss Sarah, 5 Withnell rd, S.S.
Ballanton Josiah, 91 Egerton road
Balmford Mrs. Jane, 12 Banks street
Balmforth Wm. Hy., 10 Palatine road
Bamber Mrs. Mary, 5 Railway street
Bamber & Wilkinson, 15 Milbourne st
Bamber William, 1 Moore street, S. S.
Bamford James Hy., 49 Yorkshire st
Bamforth George, 10 Cocker street
Bancroft Mrs. Mary C., 81 Lord street
Bancroft Mrs. Selina, 50 Cookson st
Banks Mrs. Emma, 171 Warbreck road
Banks Mrs. Mary, 41 Albert road
Banks William M., 19 Bairstow street
Bannister Mrs. Clara, 18 Adelaide st
Barber Edward J., 40 Tyldesley road
Barber & Smethurst, 43 Adelaide street
Bardsley Miss Isabella, 227 Lytham road, S. S.
Barclay John C., 8 Brunswick street
Barker Arthur E., 81 Dickson road
Barker Isaac, 50 Central drive
Barker & Haskayne, 18 Waterloo avenue, S. S.
Barker Mrs. Sarah, 12 Caunce street
Barlow Mrs., 21 Alexandra road, S. S.
Barlow Henry, 44 Central road
Barlow Mrs. Mary, 38 Bairstow street
Barlow Mrs. Mary A., 4 West Caroline st
Barlow M. K., 36 Cheltenham road
Barnes Mrs. Sarah R., 16 Albert terrace
Baron Mrs. Betty, 23 Vance road
Baron Misses E. A. and B., 30 York st
Baron Misses M. A. and H., 32 Coop st
Baron Lord, 13 Clarendon road, S. S.
Barr James William, 43 Grosvenor st
Barraclough Mrs. M. A., 12 Waterloo avenue, S. S.
Barraclough Mrs. Ann, 10 Imperial terrace, Claremont park
Barrett George, 58 Springfield road
Barrett John, 18 Vance road
Barrett Mrs. J. A., 105 Ribble road
Barrow Mrs. Ann, 7 General street
Barrow John, 65 Dickson road
Barry Mrs., 27 Milbourne street
Barton Mrs. Ann, 54 Central drive
Barton Mrs. Ellen, 6 Edward street
Barton Mrs. M., 8 Upper Braithwaite st
Barton Mrs. Sophia, 58 Albert road
Bateman Alfred, 13 Ribble road
*Bateman Mrs. Ann, 1 Queen's square
Bateman Mrs. Ann, 10 Albert terrace
Bates Mrs. Eliza, 33 Alexandra rd, S. S.
Battaglia Mrs. Emily, 17 Waterloo avenue, S. S.
Battye Mrs. Eliza, 131 Lytham road
Battye Mrs. Mary, 41 Dickson road
Baxter Edward J., 9 Tyldesley terrace
Baxter Mrs., 56 Springfield road
Bayley Mrs. Ann, 90 Lytham road
Baythorp Mrs. Phœbe, 32 Central parade
Beacher Mrs. Annie, 13 South Edward st
Beadon John, 73 Lord street
Beardwood Thomas, 31 York street
Beaumont Mrs. Maria, 5 South Edward st
Beaumont Mrs. Sarah, 1 Regent terrace
Beaumont W., 22 Waterloo avenue, S. S.
Bee Mrs. Sarah, Bonny street
Beesley Mrs. Christiana, 40 Warley road
Beetham Mrs. Ellen, 26 Upper Talbot st

Bell Mrs. Harriet, 41 Albert street, S. S.
Bell Mrs. Matilda, 35 Wellington rd, S. S.
Bell William, 23 St. Chad's road, S. S.
Benniston Eli, 25 Palatine road
Bennett George, 32 High street
Bennett Mrs. Margaret H., 16 Eaves st
Bennett Mrs. Margaret, 31 Alexandra road, S. S.
Bennett Miss Martha, 1 Pleasant street
Burnett Mrs. Sarah J., 28 Bairstow st
Bennett Mrs. Susan, 13 Wellington road, S. S.
Benson Mrs. Harriet E., 9 Clifton street
Benson John, 33 Egerton road
Benson John, 7 Leopold grove
Benson Mrs. Mary, 6 Springfield road
Bentley Mrs. and Miss, 4 Hull road
Bentley Matthew, 44 Hull road
Beresford George, 4 Springfield road
Berry James, 30 Central parade
Berry William, 2 Sheppard street
Best Mrs. Emma J., 14 Grosvenor street
Bibby Mrs. Georgina, 95 Lord street
Bibby Mrs. Jane, 64 Kent road
Bickerstaffe Mrs. Jenny, 56 Withnell road, S. S.
Bickerstaffe John, 24 Wellington rd, S. S.
Billington Henry, 36 Read's road
Biltcliffe Mrs. Ruth, 107 Albert road
Binns & Preston, 15 Waterloo av, S. S.
Binns Jas. S., 33 Cocker st
Binns Miss Mary Annie, 10 Moore street, S. S.
Birchenough William, 25 Hornby road
Birdsall John, 20 Albert road
Birks & Walker, 2 Belair, Promenade, and Stella Marie, Simpson street, S. S.
Birkhead & Beaumont, 94 Central drive
Blackburn John A., 12 Pleasant street
Blackburn Mrs. Sarah, 12 Lansdowne crescent, Claremont park
Blackmoor Miss A., 14 Springfield road
Blacow James, 41 King street
Blagg Allen, 72 Lord street
Blakey & Proctor, 61 Hornby road
Blakeley Reuben, 23 South beach
Bleakley Alfred, 19 Bright street
Bleakley Misses Annie and Lizzie, 19 Moore street, S. S.
Blezard Mrs. R., 51 George street
Blight Mrs. J., 1 Waterloo bank, S. S.
Blincow Isaac J., 25 Exchange street
Bloor Mrs. Emily, 10 Havelock street
Boardman Adam O., 37 Alexandra road
Boardman Miss Mary J., 14 Trafalgar road, S. S.
Boden Joseph, 37 Central parade
Bolton Mrs. Eliz., 249 Lytham rd, S. S.
Bolton John, 65 Lytham road
Bolton Mrs. M., 59 Withnell road, S. S.
Bolton Thomas, 25 Charles street
Bond Misses P. and G., 18 Coop street
Boon Mrs. Sarah A., 50 St. Chad's road
Booth Mrs. Eliza L., 151 Warbreck road
Booth James, 23 Nelson road, S. S.
Booth Miss Jenny, 133 Warbreck road
Booth Mrs. Mary Hannah, 9 South Edward street
Booth William, 137 Talbot road
Booth William, 47 Albert road
Booth William, 38 Hull road
Booth Tom, 5 Vance road
Boothroyd Lawrence, 51 Withnell road, S. S.
Boughey Mrs. Jane, 43 Dickson road
Boult Mrs. Emma, 55 Lord street
Bourlay Mrs. Sarah, 8 Imperial terrace, Claremont park
Bowcock Misses, 34 Bairstow street
Bowden & Adrienne, 67 Coronation st
Bower Mrs. W., 5 Upper Queen street
Bowker Mrs. Emily, 4 South parade, S.S.
Bowker Miss Isabella, 4 Brunswick st
Bowlass Thomas, 17 Imperial terrace, Claremont park
Bowling Mrs. Jane E., 52 Talbot road
Bowman Mrs., 33 Charnley road
Boyes & Umpleby, 33 Hull road
Boyes John B., 221 Lytham road, S. S.
Boyle Miss M., 36 Coop street
Boyne Mrs. Mary E., 12 Station rd, S.S.
Bracewell Mrs. Elizabeth, 19 High st
Bracewell Samuel, 38 Springfield road
Bracewell Thomas, 29 Central parade
Bradbury Mrs. Agnes, 6 Alfred street
Bradbury James, 13 Springfield road
Bradbury Mrs. Phœbe, 4 Cedar street
Bradbury Mrs. Sarah, 4 Sea bank, S. S.
Bradbury Mrs. S. J., 11 Withnell rd, S.S.
Bradley Mrs. Ann, 2 Central drive
Bradley Edgar, 10 Topping street
Bradley John James, 21 Yorkshire st
Bradley Misses, 14 Vance road
Bradley Mrs. M., 32 Woodfield rd, S. S.
Bradley P., 35 Read's road
Bradley Walter, 1 Hesketh road
Bradshaw Mrs. Ann M., 28 Clarendon road, S. S.
Bradshaw Mrs. Eliza, 35 Yorkshire st
Bradshaw William, 36 Rothsay road
Brainbridge Mrs. Emily, 85 Lord street
Braithwaite John G., 127 Warbreck rd
Braithwaite Richard, 17 Albert terrace
Bramham Charles, 16 Leopold grove
Bramham Mrs. W., 15 Warbreck road
Bramwell Misses Mary and Sarah, 49 Albert street, S. S.
Brear Misses M. S. A. and E., 16 Palatine road
Breeze Percy, 12 Havelock road, S. S.
Bridge & Holmes, 26 Albert road
Bridge Nicholas, 55 Hornby road
Bridge Robert, 36 Banks street
Brierley Mrs. Mary E., 10 High street
Brierley & Richardson, 19 Queen street
Briggs Allen, 253 Lytham road, S. S.
Briggs Mrs. Annie E., 26 St. Bede's avenue, S. S.

Briggs George, 26 Leopold grove
Briggs Miss Jemima, 26 Waterloo avenue, S. S.
Briggs Mrs. Susannah, 22 Albert road
Briggs William, 46 Topping street
Brindley George, 39 Adelaide street
Brindle James, 93 Talbot road
Brindle James Henry, 32 Lytham road
Brindle Mrs., 4 Topping street
Broadbent Samuel, 19 Hull road
Brocklehurst Chas. E. S., 28 Alexandra road, S. S.
Bromley Misses L. and E. M., 88 Lord street
Brook Arthur, 46 Coronation street
Brook & Rainton, 88 Palatine road
Brooksbank Mrs., 24 Pleasant street
Broscombe Mrs. Harriet, 4 Alfred street
Brown Mrs. A., 6 Coop street
Brown Arthur, 13 Read's road
Brown Mrs. B., 216 Lytham road, S. S.
Brown Mrs. Elizabeth A., 7 Withnell road, S. S.
Brown Henry, 4 Havelock street
Brown Isaac, 5 Banks street
Brown Misses J. E. and A., 81 Coronation street
Brown Misses Lilian and Gertrude, 159 Warbreck road
Brown Mrs. Maria, 158 Lytham rd, S.S.
Brown Mrs. Martha, 15 West Caroline st
Brown Mrs. Mary, 27 Bairstow street
Brown Mrs. Mary, 3 Kensington pl, S.S.
Brown Misses S. E. and G., 141 Talbot rd
Brown William, 55 Lytham road
Browning Andrew T., 19 George street
Broxup Mrs. Ellen, 42 Alexandra road, S. S.
Bryan Miss Agnes, 49 Withnell rd, S. S.
Bryden Mrs., 20 Pleasant street
Buckle Charles, 16 Station road, S. S.
Buckley & Gartside, 20 Kent road
Buckley Mrs., 6 Peter street
Buckley Mrs. Sarah, 5 Topping street
Bulcock Miss Alice, 14 Lytham road
Bullivant Alfred, 3 Yates street
Burdett Alfred Thomas, 6 Moore st, S.S.
Burgess William, Bonny street
Burgin Mrs. Lydia, 7 Livingstone road
Burley James William, 37 Dickson road
Burrell Mrs. Hannah, 79 Albert road
Burrows Mrs., 4 Read's road
Burslem William, 69 Alexandra Road east, S. S.
Burton & Fletcher, 5 Upper Talbot st
Burton Mrs. Mary, 8 Tyldesley terrace
Burton & Schofield, 14 Waterloo av, S.S.
Burtonwood Mrs. Gert., 168 Church st
Bury Misses E. and A., 26 Banks street
Bury James, 91 Adelaide street
Bury Samuel C., 8 South beach
Bush Mrs. Lydia Rose, 61 Withnell road, S. S.
Bussey Mrs. Alice, 26 Lord street
Butcher John, 9 Alfred street
Butcher John, 8 Cookson street
Butcher Robert Charles, 15 Pleasant st
Butler Mrs. Alice, 39 Grosvenor street
Butterfield Mrs. Jane A., 23 Banks st
Butterfield Mrs. Sarah, 41 Lord street
Butterworth Misses Alice and Margaret Ann, 25 York street
Butterworth Charles, 47 Woodfield road, S. S.
Butterworth John Henry, 26 King street
Butterworth John, 45 St. Chad's rd,S.S.
Butterworth Mrs. Martha, 61 Lord st
Butterworth Misses, 81 Coronation st
Butterworth Robert T., 10 Victoria terrace, S. S.
Butterworth Mrs. Maria, 16 Hornby rd
Buxton Henry, 54 St. Chad's road, S. S.
Buxton Joseph, 3 Blundell street
Bygate & Sykes, 22 General street
Calderbank John, 33 Hornby road
Caldercott George, 4 Hull street
Caddick Miss Susannah, 62 Lord street
Caldwell Mrs. Rose H., 14 Banks street
Caldwell Mrs. Ann, 13 High street
Callaghan Michael, 2 Grosvenor street
Calleby & Sumner, 18 Bairstow street
Calvert David, 16 Swainson street
Calvert Mrs. Elizabeth A., 44 Hornby rd
Calvert Mrs. Elizabeth, 2 Charles street
Campbell Mrs. H., 209 Warbreck road
Candlish Edward, 3 Brighton grove
Cardwell Miss Alice, 7 Percy st, S. S.
Cardwell Miss Elizabeth, 13 Crystal terrace, S. S.
Cardwell Miss Ellen, 3 Moore st, S. S.
Cardwell John, 42 Cookson street
Cardwell Robert, 65 Withnell road, S. S.
Carnall Mrs. Hannah, 63 High street
Caron Mrs. Martha, 41 Warbreck road
Carr Mrs. Alice, 43 King street
Carrenton Misses S. E. & H., 18 General street
Carrington James, 15 Read's road
Carruthers Mrs. Jane, 29 Dickson road
Carter Misses, 114 Albert road
Carter Miss M., 61 Lytham road
Carter Simon, 27 Clifton street
Carter Thomas, Dean street, S. S.
Carter William, 32 St. Chad's road, S. S.
Cartledge William, 5 Wellington rd, S. S.
Cartmell George, 60 Lord street
Cartmell William, 60 High street
Carver James Henry, 19 Nelson rd, S. S.
Casey Mrs. Mary Jane, 59 Warbreck rd
Caswell Mrs. Sarah, 45 Warbreck road
Catterall Mrs. Jane, 48 Cookson street
Catterall John, 31 Moore street, S. S.
Cavill Mrs. Emma, 33 Dickson road
Cawkwell Mrs. Mary Ann, 1 Hull street
Cawthra Samuel, 57 Hornby road
Cawtheray Mrs. C., 4 Moon street, S. S.
Chadderton Mrs. Eliz., 16 Tyldesley rd
Chadwick Mrs. D., 129 Talbot road

Chadwick & Hindle, 7 Kent road
Chadwick Richard, 40 Hull road
Chadwick Mrs. Sarah, 9 Queen street
Challenger Mrs. Maria, 3 Sea bank, S.S.
Challoner Mrs. Jane, 53 King street
Chappell Mrs., 16 Duke street, S. S.
Chappell Miss Maria A., 14 Charles st
Charnock Mrs. Rhoda, 19 Cocker street
Chambers Mrs. Mary E., 11 Alexandra road, S. S.
Chapman Edward, 57 Waterloo rd, S. S.
Chapman Mrs. H., 3 Windsor av, S. S.
Charnley John, 7 Lord street
Charnley Wm. Hy., 41 Yorkshire street
Charnock Oscar G., 64 Ribble road
Charnock Mrs. Rhoda, 19 Cocker street
Chatwin Edward G., 20 Cocker street
Cheakley Mrs., 68 Charnley road
Chew Thomas, 3 Kirby road, S. S.
Child Mrs. Alice M., 3 General street
Childe Mrs. Rachel A., 50 Victoria st
Christian Mrs. Jane, 6 South par, S. S.
Clark Harry, 83 Hornby road
Clark William, 103 Albert road
Clark William, 18 Lytham road
Clarke Anthony, 31 Ribble road
Clarke Frederick, 31 Dickson road
Clarke James, 18 Buchanan street
Clarke John, 9 Woodfield road, S. S.
Clarke Miss Lucy, 43 Osbourne rd, S. S.
Clarke William, 34 York street
Clarke William, 54 Springfield road
Clay Miss Lucy A., 9 Withnell rd, S. S.
Clayton Mrs. J., 12 Brunswick street
Clayton John, 25 Bairstow street
Clayton Mrs. Mary, 47 Grosvenor street
Clayton Mrs. Sarah, 17 Kent road
Clegg Peter, 23 Edward street
Clegg Misses S. and D., 5 Pleasant st
Clegg Mrs. Susannah, 27 Palatine road
Clegg Wm. and Herbert, 45 Woodfield road, S. S.
Clifton Misses S. M., A., and H. H., 1 Dean street, S. S.
Clinning William, 20 Caunce street
Clough John W., 62 Charnley road
Clough Mrs. Mary, 8 Egerton road
Clulee Mrs. Annie M., 26 Pleasant street
Coakley Miss Jane, 35 Warbreck road
Coates Mrs. Elizabeth, 23 Central parade
Cockayne Miss Elizabeth, 19 Waterloo avenue, S. S.
Cockcroft John, 7 Waterloo avenue, S.S.
Cocker Miss Ethel, 59 Benson lane, S.S.
Coe Miss Annie, 193 Warbreck road
Cohen A., 5 Keswick road
Collech Willie, 13 Pleasant street
Coley Daniel, 30 Caunce street
Collard Miss Minnie, 6 Tyldesley terrace
Collier Frank, 18 Crystal road, S. S.
Collison Miss Annie, 98 Hornby road
Collinge Mrs., 51 Hornby road
Collinge Robert, 68 Coronation street
Comber Mrs. Mary A., 26 Coronation st
Constantine Balasi, 50 Crystal rd, S. S.
Conway John Thos., 107 Lytham road
Conway Robert, 15 Birley street
Cook Mrs. Harriet, 30 Alexandra rd, S.S.
Cook & Shaw, 10 Springfield road
Cooke Arthur Hy., 3 St. Chad's rd, S. S.
Cooke Mrs. Cath. M., 62 Coronation st
Cooke Ernest, 24 Banks street
Cookson Mrs. Emily, 205 Warbreck rd
Cookson Robert, 350 Lytham road, S. S.
Cooper Charles, 63 Lytham road, S. S.
Cooper Miss Elizabeth, 9 Victoria terrace, S. S.
Cooper Mrs. Harriet, 1 Kirby road, S. S.
Cooper Mrs. Martha, 32 Topping street
Cooper Thomas, 21 Central road
Cope & Ascroft, 6 Pleasant street
Coppock Thomas, 60 Chapel street
Cork George, 6 Kirby road, S. S.
Cowper Mrs. Eliza, 3 Mount street
Cordon & Camm, 9 Adelaide street
Corry William B., 44 Adelaide street
Cottam John, 13 Trafalgar road, S. S.
Cottam Miss Mally, 31 St. Chad's road, S. S.
Cottam Mrs. Margaret, 2 Moon st, S. S.
Cotton Mrs. Fanny, 90 Palatine road
Cotton George, 24 Albert road
Cottrell John, 32 Crystal road, S. S.
Coulton Alexander, 48 Chapel street
Counsell James, 1 Mostyn terrace, S. S.
Coward Mrs., 33 Wellington road, S. S.
Coward James, 64 Hornby road
Cowburn George, 10 Rigby road
Coxhill George, 27 Charnley road
Crabtree Mrs. A., 147 Lytham rd, S. S.
Crabtree Mrs. Elizabeth, 107 Coronation street
Crabtree Mrs. Harriett, 12 Hornby road
Crabtree & Harris, 3 Winifred street
Crabtree James, 4 Woodfield road, S. S.
Crabtree John, 24 Kent road
Crabtree Misses, 14 Alexandra road, S.S.
Crabtree Miss Mary, 11 George street
Crabtree Mrs. Mary J., 15 Moore st, S.S.
Crabtree Mrs. Mary, 24 Palatine road
Crabtree Mrs. Mary, 25 General street
Crabtree Mrs. Susan, 67 Albert road
Cragg Mrs. Agnes, 11 West Caroline st
Cragg Robert, 177 Church street
Cragg William, 40 Foxhall road
Crank Edmund, 12 Read's avenue
Craven John S., 5 Egerton road
Crawshaw Mrs. F., 11 Trafalgar rd, S.S.
Crawshaw William, 49 Hornby road
*Crewe Mrs. Alice, 3 Waverley terrace, Promenade. Tel. 101
Crighton Mrs. Hannah, 6 Withnell road, S. S.
Croft Thomas, 20 Chapel street
Crombleholme Mrs. Mary, 29 George st
Crompton Mrs. Ellen, 125 Talbot road
Crompton John, 66 Osbourne road, S. S.
Crompton Samuel, 371 Lytham rd, S. S.

Crompton Thomas, 5 Swainson street
Cronshaw Misses Nancy and Ellen, 18 Coronation street
Crook Mrs. Elizabeth, 27 Yorkshire st
Crook H. & Co., 14 Rigby road
Crook William, 29 Abingdon street
Crookall Mrs. Jane, 29 Adelaide street
Cross Richard, 15 Victoria street
Crossfield Misses E. and H., 85 High st
Crosland Walter, 27 Hill street, S. S.
Crossland Walter, 39 Read's road
Crossley Robt. W., 44 St. Chad's rd, S. S.
Crossley Mrs. Sarah J., 81 Hornby road
Crowder Joseph, 43 Yorkshire street
Crowther George, 36 Abingdon street
Crowther John, 22 Crystal road, S. S.
Crowther Mrs. Sarah, 48 Charnley road
Crowther William E , 64 Palatine road
Cryer James J., 24 King street
Cryer Robert, 81 Palatine road
Cullen Mrs. Ann Ellen, 22 Cookson st
Culpin Mrs. Juliet, 55 St. Chad's rd, S.S.
Cundill Thomas, 37 St. Chad's rd, S. S.
Cunliffe J. and A., 2 Princess street
Cunliffe Mrs. Mary, 44 Woodfield road
Cunliffe Wiliam, 18 Read's road
Cunliffe William, 27 George street
Curtis Frederick, 5 George street
Cnrtis & Smith, 83 Albert road
Cutler John Henry, 10 Lytham road
Dagger Thomas, 4 South King street
Dakin John F., 62 Dean street, S. S.
Dalby Mrs. Hannah, 29 King street
Dale George, 40 Albert road
Daley & Gannon, 50 Caunce street
Dalton Miss Mary H., 66 Dickson road
Dandy & Hawthorne, 37 York street
Darby Mrs. M., 20 Banks street
Darwent Miss Eliza E., 16 Withnell road, S. S.
Davenport Allen, 29 Cocker street
Davenport Miss A., 23 Boothroydon rd
Davenport Joseph, 157 Warbreck road
Davidson George, 30 Kent road
Davies Albert, 19 Wellington road, S. S.
Davies Mrs. Annie, 5 Moore street, S. S.
Davies Edward, 56 Chapel street
Davies Robert, 9 Bairstow street
Davies Robert, 3 Vance road
Davies Robt. H., 12 Wellington rd, S. S.
Davis Miss Elizabeth, Regent square
Davis James, 36 Tyldesley road
Davis John, 102 Lytham road, S. S.
Davy Miss Ann, 21 Nelson road, S. S.
Dawson Mrs. Annie M., Albert terrace
Dawson & Chadwick, 109 High street
Dawson Mrs., 54 Osbourne road, S. S.
Dawson Mrs. Jane, 152 Lytham rd, S. S.
Dawson Mrs. Maria E., 34 Palatine rd
Dawson Thomas, 54 Tyldesldy road
Day Mrs. Sarah, 4 May avenue
Day Mrs. Jane, 30 St. Chad's road, S. S.
Day Thomas, 36 Cookson street
Dean Mrs. Ann, 26 Withnell road, S. S.
Dean Misses M. and E., 95 Withnell road, S. S.
Deane Mrs. Martha, 10 Wellington road, S. S.
Dearden Mrs. 51 Palatine road
Dearnley Fred, 15 Albert road
Dearnley Mrs. Martha, 48 Albert road
Denbigh Mrs. Jane, 14 Livingstone road
Denby Mrs. E., 10 Trafalgar road, S. S.
Denham Mrs. Elizabeth, 12 Adelaide st
Denham & Sharples, 30 Palatine road
Denton Mrs. Lily A., 34 Upper Talbot st
Dewhirst Mrs. Caroline, 108 Albert rd
Dewhurst Mrs. Eliz., 170 Central drive
Dewhurst John, 44 Cookson street
Dickinson Miss A., 2 Trafalgar rd, S. S.
Dickinson Mrs. Eliz., 94 Albert road
Dickinson George, 31 Charnley road
Dickinson Mrs., 80 Hornby road
Dilly George E., 36 Adelaide street
Dilworth Mrs. Ann, 1 King street
Dixon Miss Emily, 9 Lansdowne crescent, Claremont park
Dixon John, 4 Tyldesley ter, Promenade
Dixon John, 3 Derby road
Dixon Thomas, 58 Charnley road
Dixon William, 14 King street
Dobie Mrs. Margaret, 13 Milbourne st
Dobson Haworth, 48 Hornby road
Dobson Miss Alice, 41 St. Chad's road
Dodd Miss Elizabeth, 1 Regent road
Dodds Mrs. Mary F., 11 Lansdowne crescent, Claremont park
Dodgson John Edward, 14 Lonsdale road, S. S.
Donald Thomas C., 16 Springfield road
Done Mrs. Fanny, 7 King street
Donkerley Kaye, 109 Albert road
Donnell Mrs. Jane, 83 Egerton road
Donohue Miss Eliz., 40 Woodfield road
Dootson Mrs. Alice, 222 Central drive
Drake Abraham, 76 Charles street
Drake Benjamin, 12 Kent road
Drake Mrs. Hannah, 11 Milbourne st
Dransfield Mrs. Elizabeth A., 4 Wellington road, S. S.
Draper Mrs. Jane, 3 Cedar street
Draycott Miss Sarah E., 105 Lytham rd
Drew Henry, 26 Nelson road, S. S.
Driver Mrs. E., 7 Crystal road, S. S.
Duckett William Henry, 8 Hornby road
Duckles Joseph, 15 Charles street
Duckworth Mrs. Alice, 49 Adelaide st
Duckworth Mrs., 12 Yorkshire street
Duckworth James H., 90 Central drive
Duckworth Mrs. Janet, 26 Edward st
Duckworth Robert, 34 Hull road
Duckworth Mrs. Mary, 36 Coronation st
Duckworth Mrs. S., 91 Withnell rd, S. S.
Duffin Mrs. Eliza, 2 Hull street
Duke Albert, 36 Cocker street
Dunbar Mrs. Dorothy, 67 Lord street
Duncan Misses M. J. & E., 2 Bindloss terrace, S. S.

Duncan William, 126 Central drive
Dunkerley Miss Ellen, 11 Albert terrace
Dunkerley Joseph, 116 Waterloo rd, S.S.
Dunkerley Mrs. Margaret, 165 Warbreck road
Dutton Richard, 32 Edward street
Duxbury John, 17 Bairstow street
Duxbury Miss Lizzie, 3 Manchester terrace, S. S.
Dyson Miss Betsy A., 5 Carlton terrace
Dyson Mrs. Catherine, 232 Lytham road, S. S.
Dyson Mrs. Charlotte, 61 Dickson road
Dyson Fred, 15 Vance road
Dyson Mrs. Jane, 6 Banks street
Dyson Mrs. J., 2 Read's road
Dyson Ramsden, 74 Hornby road
Dyson & Taylor, 34 Adelaide street
Earnshaw Mrs. Ann, 87 Adelaide street
Earnshaw Miss Nancy, 25 Wellington road, S. S.
Earnshaw Miss Sarah, 1 Wellington road, S. S.
Eastwood Mrs. Eliz., 5 Livingstone rd
Eastwood Miss Sarah, 60 Alexandra Road east, S. S.
Eastwood Thomas, 53 Warbreck road
Eatough John C., 49 Albert road
Eaves Mrs. Ellen, 1 Butler street
Eaves John, 16 Lonsdale road. S. S.
Eccles James, 30 Kent street
Eccles Walter, 49 King street
Eckley John, 4 Eaves street
Eden Mrs. A., 11 Blundell street
Edmunds Mrs. Ann, 153 and 169 Warbreck road
Edmundson Mrs., 63 Hornby road
Edwards Arthur, 100 Talbot road
Edwards David, 49 Palatine road
Edwards Thomas, 12 Charles street
Egerton Mrs. Eliza, 89 Adelaide street
Ellam Mrs. Frances, 7 Cocker street
Ellis Edward, 25 Queen street
Ellis Mrs. Elizabeth, 57 Chapel street
Ellis Richard, 8 Tyldesley road
Ellison Mrs. Hannah, 20 Tyldesley road
Ellwood Thomas, 6 Upper Queen street
Elston James, 18 Lord street
Emmett Charles, 22 Read's road
Emmett S. L., 47 Hornby road
Emmott John William, 43 Queen street
England Mrs. Sarah, 55 Albert road
English Tom, 113 New road
Entwistle & Brown, 22 Edward street
Entwistle Isaac, 92 Hornby road
Entwistle Samuel, 11 Kent road
Entwistle Mrs. P., 39 Lonsdale rd, S. S.
Evans Mrs. B., 65 Albert road
Evans John, 14 Crystal road, S. S.
Evans Mrs. M., 11 High street
Evans Mrs. Mary, 144 Central drive
Evans Miss Sarah, 17 Withnell rd, S. S.
Exley & Myers, 15 Lonsdale road, S. S.
Eyre Pearson, 19 Milbourne street
Fairbanks Samson, 15 Adelaide street
Farnworth Mrs. Esther, 16 Adelaide st
Farnworth Mrs., 22 Coop street
Farrar Joseph W., 36 Hornby road
Farrar Lawrence, 74 Coronation street
Farrer Misses A., F., and H., 4 Trafalgar road, S. S.
Faulkner Mrs. Annie, 49 High street
Fawcett Stephen, 1 Withnell road, S. S.
Fazackerley Edward, 54 Hornby road
Fearnley Mrs. Susannah, 20 Vance road
Felgate Frederick, 58 Chapel street
Fell John, 34 Coop street
Fenton Thomas, 28 Read's road
Fenton William, 26 Duke street, S. S.
Fielden William, 17 Central parade
Fielding Abraham, 5 Cedar street
Fielding Frederick, 7 Albert terrace
Fielding John, 24 South beach
Fielding Mrs. Rachel, 147 Warbreck rd
Firth George, 5 Derby road
Firth & Scarsgill, 70 Palatine road
Fish Ernest, 21 Derby road
*Fish Lawrence, 2 Rutlandgate, Claremont park
Fish Mrs. Louisa, 53 Adelaide street
Fish Mrs. Margaret, 21 Princess street
Fisher Mrs. Margery, 101 Caunce street
Fisher John James, 16 Princess street
Fitton Mrs. Eliz. A., 27 South beach
Fitton Mrs. Emma, 32 Bairstow street
Fitton Robert, 42 South beach
Fleetwood Mrs. Mary, 15 King street
Fletcher Mrs. Annie, 11 Yates street
Fletcher Mrs. E., 43 Withnell road, S.S.
Fletcher Frederick, 38 Tyldesley road
Fletcher John, 17 St. Chad's road, S. S.
Fletcher Miss Margaret, 43 Banks street
Fletcher Miss S., 229 Lytham road, S.S.
Fletcher Silas, 12 General street
Fogg William, 16 Moore street, S. S.
Ford Ezra, 13 Charles street
Ford John, 43 Waterloo road, S. S.
Forrest Mrs., 3 Havelock street
Forrest Thomas, 96 Hornby road
Forster Miss Charlotte, 7 Carlton terrace
Forster Miss Clare, 16 Edward street
Fossard Mrs. 14 Princess street
Foster Miss Ann, 12 Vance road
Foster John, 74 Adelaide street
Foster Miss Marian, 6 Kensington place, S. S.
Foster Mrs. Mary E., 1 Lansdowne crescent, Claremont park
Fothergill Miss, 32 Vance road
Foulds Norman, 19 Charnley road
Fowler Richard, 96 Dickson road
Fox Mrs. Sarah, 11 South Edward street
Fradd Mrs. Jane, 119 Central drive
Freeman Mrs. Eliza, 23 Tyldesley road
Freeman Mrs. Margaret E., 66 Withnell road, S. S.
Frobisher James, 2 Cedar street

Frost Mrs. Lydia, 87 Withnell rd, S. S.
Frost Mrs. Sarah F., 9 Springfield road
Fryers Miss Jane, 25 Adelaide street
Furness Benjamin, 21 Keswick road
Furniss George, 7 Winifred street
Gamble Peter, 71 Waterloo road, S. S.
Gamble Robert, 25 Livingstone road
Gannon Miss M. E., 29 Withnell rd, S.S.
Gardiner John, 24 Read's road
Gardner Miss Eliz., 38 Adelaide street
Gardner Mrs. Mary, 1 Belvedere, Promenade, S. S.
Garfitt Mrs. Ellen, 4 Waverley terrace
Garlick Mrs. Jane, 26 Shaw road, S. S.
Garland and Chadwick, 10 Havelock road, S. S.
Garner Joseph, 39 Clifton street
Garner Miss Sarah, 18 Station road
Garner Mrs. Margaret, 19 Tyldesley rd
Garside Mrs. Mary, 117 Church street
Gartside Jonathan, 31 Palatine road
Garth Mrs. J., 71 Alexandra Road east
Gaskell Mrs. Elizabeth, 219 Lytham road, S. S.
*Gath Joseph R., 57 Adelaide street
Gath Mrs. Virginia, 15 Station rd, S. S.
Gaulter Albert E., 23 Crystal road, S. S.
Gaunt David, 33 Central parade
Gedding Charles, 63 Waterloo rd, S. S.
Gee Mrs. Caroline, 16 Charles street
Gee Miss, 78 Hornby road
Gee John, 67 Lytham road
Gelder John, 35 Lord street
German Daniel M., 32 Read's road
German Samuel, 74 Central drive
Gerrard William, 1 Derby road
Gibson Miss Beatrice, 2 Crystal ter, S.S.
Giggal Arthur, 25 Brunswick street
Gill Arthur, 45 Banks street
Gill Mrs. Fanny, 46 Chapel street
Gillatt Miss Caroline E., 8 Manchester terrace, S. S.
Gillett Miss B. M., 3 Withnell rd, S. S.
Gilmore Misses R. L. and L. M., 7 Queen street
Ginever John William, 2 Pleasant street
Gledhill Frank, 6 Ribble road
Gledhill Mrs. Mary E., 1 Lord street
Gledhill & Wilkinson, 46 Central drive
Glover Edward, 16 Yorkshire street
Goddard Mrs. Hannah, 4 Sea View villas, S. S.
Gomersall Mrs. Esther, 70 Cookson st
Goodchild Mrs., 13 Topping street
Gooderidge Thomas, 116 Albert road
Goodwin Misses, 83 Adelaide street
Gordon John Hy., 12 King street
Gorst Mrs. Nancy, 2 Ashton road
Gould Miss Emma, 3 Central beach
Gouldsborough John Wm., 5 Chapel st
Graham Edwin, 10 Hornby road
Graham Miss Elizabeth, 56 Hornby rd
Graham Silas, 70 Lord street
Gray Miss Mary, 7 Tyldesley terrace
Gray Richard, 46 St. Chad's road, S. S.
Grayson Mrs., 36 York street
*Grayson Mrs. Mary, 17 Queen street
Greasby Mrs. Hannah, 93 Lord street
Greaves Mrs. Elizabeth, 29 Springfield rd
Greaves George, 42 Coronation street
Greaves Hanson, 35 Palatine road
Greaves James, 8 Brighton grove
Green Edward, 26 Victoria street
Green Miss, 20 Yorkshire street
Green Miss Louisa, 8 Lansdowne crescent, Claremont park
Green Misses Margareth and Ann, 14 Leopold grove
Green Mrs. Mary, 21 New road
Green Richard, 4 Grosvenor street
Green Mrs. Rose, Warbreck drive
Green Thomas, 33 Bruuswick street
Greenfield Mrs. M. A., 11 South beach
Greenhalgh Mrs. H., 31 Yorkshire street
Greenwood Mrs. Alice, 16 St. Chad's road, S.S.
Greenwood Benjamin, 33 High street
Green David, 2 Lansdowne crescent, Claremont park
Greenwood Mrs. Elizabeth A., 25 Osbourne road, S.S.
Greenwood Mrs. Emma, 23 Clifton street
Greenwood Mrs., 21 Kent road
Greenwood Mrs. Hannah, 28 Tyldesley rd
Greenwood John, 5 Tyldesley terrace
Greenwood John Wm., 22 Eaves street
Greenwood Misses, 52 Charnley road
Greenwood Pharaoh, 25 Tyldesly road
Greenwood Miss Sarah J., 50 Raikes rd
Greenwood Misses S. and E., Banks st
Greenwood William, 30 Hornby road
Gregory Mrs. Mary A., 55 Warbreck rd
Gregson Edward, 40 Topping street
Gregson Thomas, 6 Lytham road
Gribbin Miss Agnes, 14 Clifton street
Grice Joseph, 7 Lonsdale road, S. S.
Grice Mrs Julia, 27 General street
Griffiths Mrs. Eliz., 32 Coronation st
Griffiths Gerald, 29 Bairstow street
Grimshaw Mrs. Elizabeth, 7 Charnley rd
Grimshaw Mrs. Elizabeth, 2 Belmont villas, S. S.
Grimshaw George, 5 Read's road
Grimshaw Henry, 77 Ribble road
Grindley Thomas, 45 Queen street
Grundy James, 18 Edward street
Grundy Mrs., 46 Palatine road
Guttridge James, 25 Vance road
Gwilliam Mrs. M. B., 5 Alexandra rd, S.S.
Hackett Mrs., 31 Charles street
Hackey John, 32 Banks street
Hadcroft & Higson, 61 Coronation st
Hadley Jph., 10 Tyldesley ter, Promenade
Hague Mrs. A., 36 Alexandra road, S. S.
Hague John, 9 Livingstone road
Haigh Mrs. 13 Clifton street
Haigh Hadfield, 46 Hornby road
Haigh Mrs. Hannah, 24 Bairstow street

Hainsworth Abraham, 43 Hull road
Hainsworth Mrs. Emily, 23 Exchange st
Haley William, 19 Blundell street
Hall Benjamin, 3 Rutlandgate, Claremont park
Hall John, 40 Cookson street
Hall Mrs. Elizabeth, 73 Charles street
Hall Frederick, 35 Shaw road, S. S.
Hall Jonathan, 19 Kent road
Hall Miss Mary A., 38 St. Chad's rd, S. S.
Hall Joseph, 10 Sheppard street
Hall Robert, 4 Winifred street
Hall Thomas, 6 Winifred street
Halliday Mrs. E. A., 67 Adelaide street
Hallworth Mrs. Cath., 6 Brunswick st
Halstead John, 23 York street
Halstead Henry, 17 Havelock street
Halstead Mrs., 9 Edward street
Halstead Samuel, 3 Read's road
Hamer Mrs. Eliza, 48 Dickson road
Hamer Mrs. Elizabeth, 5 Charnley road
Hamer Miss Emily, 15 St. Heliers road, S. S.
Hammett Wm., 28 St. Chad's rd, S. S.
Hampson Mrs. Margaret E., 5 St. Chad's road, S. S.
Hampson John, 46 High street
Hampson Mrs. M. E., 140 Albert road
Hanby Henry, 87 Buchanan street
Hancock Miss Alice, 8 Montague st, S.S.
Handley Mrs. Margaret, 75 Adelaide st
Handley Miss M., 11 Imperial terrace, Claremont park
Handley Roger, 7 Upper Queen street
*Hannon Wm., 10 Lansdowne crescent, Claremont park. Tel. 117
Hanson Mrs. Emma J., 16 Topping st
Hanson Mrs. Hannah, 41 Hull road
Hanson Mrs., 58 Coronation street
Hardacre Mrs. Sarah, 79 Hornby road
Hardaker William, 53 Dean st, S. S.
Harden Miss Mary A., 37 Rawcliffe street, S. S.
Harding Alfred G., 24 Clifton street
Hardman John, 16 King street
Hardy John, 14 Dean street, S. S.
Hardy Miss M., 29 St. Chad's road, S. S.
Hardy William, 16 Central drive
Hargrave Arnold J., 4 Albert terrace, Promenade, S. S.
Hargreaves Mrs. Ann, 75 Read's road
Hargreaves Mrs. Eliz., 25 Topping st
Hargreaves James, 51 Chapel street
Hargreaves Mrs. Jane, 153 Lytham road, S. S.
Hargreaves John F., 1 Eaves ter, S. S.
Hargreaves Joseph Wm., 52 Withnell road, S. S.
Hargreaves William J., 46 Charles st
Harker Misses, 63 Elizabeth street
Harker Mrs. Jane, 109 Adelaide street
Harker Whittaker, 16 Hull road
Harling Richard, 49 St. Chad's rd, S. S.
Harries Mrs. B., 6 Waterloo bank, S. S.
Harris Mrs., 13 Lord street
Harris Thomas, 59 Adelaide street
Harrison Mrs. Alice, 50 Tyldesley road
Harrison Miss Emma, 94 Egerton road
Harrison Henry, 80 Central drive
Harrison Misses H. and M., 11 Rutlandgate, Claremont park
Harrison Herbert Wm., 15 Charnley rd
Harrison James, 16 Bairstow street
Harrison John, 25 Central drive
Harrison Miss Margaret, 7 Wellington road, S. S.
Harrison Mrs. Mary, 12 Palatine road
Harrison Mrs. Rachel, 33 Read's road
Harrison Miss Sarah, 45 Livingstone rd
Harrison Thomas, 7 Adelaide street
Harrop Mrs. Jane, 8 Brighton parade
Hart Misses, 48 Central drive
Hart Hugh, 81 Adelaide street
Hart William, 31 Victoria street
Hartley Mrs. Caroline, 5 Dean st, S. S.
Hartley Horatio, 160 Central drive
Hartley James, 75 Palatine road
Hartley John T., 9 Clarendon road, S.S.
Hartley Mrs. Mary A., 76 Dickson road
Hartley Mrs. Mary, 32 Alexandra rd, S.S.
Hartley Wm. Thos., 10 Nelson rd, S. S.
Harwood Mrs. Sarah, 31 Chapel street
Harwood Mrs. Mary J., 2 Imperial terrace, Claremont park
Haslam James, 48 Tyldesley road
Hassall Mrs. Elizabeth 26 General street
Haworth Misses Annie and Alice, 78 Lord street
Haworth & Barnes, 10 Manchester terrace, S. S.
Haworth Emmanuel, 88 Albert road
Haworth Mrs. Eliz., 39 Springfield road
Haworth John, 2 Regent terrace
Haworth Mrs. Margaret E., 23 Regent rd
Haworth Misses, 113 Hornby road
Haworth Robert, 3 Park road
Haworth Thomas, 28 Coop street
Haworth & Wild, 4 Eaves terrace, S. S.
Haydock & Walsh, 75 Alexandra Road east, S. S.
Hayes Christopher, 28 Topping street
Haynes Fred A. D., 41 Ribble road
Haywood Edward, 23 Springfield road
Head Mrs. Mary, 6 St. Chad's rd, S. S.
Heap Mrs. Alice, 92 Lytham road
Heap Mrs. Elizabeth A., 18 Banks street
Heap Henry, 4 St. Chad's terrace, S. S.
Heap Richard, 23 Charnley road
Heap Mrs. Sarah, 26 York street
Heap William, 7 Edward street
Heath John, 87 Albert road
Heathcote John, 45 Read's road
Heaton Miss Frances, 46 Withnell road, S. S.
Heaton Mrs. Mary, 20 King street
Heaton & Rhodes, 23 Hull road
Heaton Reuben, 16 Regent road
Heaton Mrs. Sarah, 11 Cookson street

Hellawell Mrs. Sarah A., 20 George st
Helliwell Mrs. Hannah, 33 Clifton street
Hellowell William, 33 Adelaide street
Helm Mrs., 68 Hornby road
Helm William Hy., 20 Livingstone rd
Henderson William D., 53 Withnell road, S. S.
Hennefer Mrs. E., 77 Adelaide street
Henry Mrs. Eliz. B., 163 Warbreck road
Henthorn Mrs. Eliza, 19 Clarendon road, S. S.
Heppenstall John, 74 Dickson road
Hepworth Arthur, 83 Dickson road
Hepworth Mrs. Eliza, 41 York street
Hesketh James, 95 High street
Hesslegrave Mrs. S., 117 Coronation st
Hewkin William, 23 High street
Heyes Mrs. Mary, 24 Cookson street
Heyes Mrs. Eliza, 25 Station road, S. S.
Heyes Walter, 6 King street
Heys John Hacking, 27 Kent road
Heywood Herbert, 83 Withnell rd, S. S.
Heywood Thomas, 18 Rigby road
Heywood Tom, 69 Lord street
Heyworth Mrs. Mary A., 47 Yorkshire st
Hickton Henry, 15 Station terrace, Lytham road, S. S.
Hides Herbert, 7 St. Chad's ter, S. S.
Higgins Mrs. E., 11 St. Chad's rd, S. S.
Higginbottom John E., 35 Livingstone rd
Higson Samuel, 28 Charnley road
Higson Thomas, 4 Waterloo bank, S. S.
Hill & Brooke, 14 Pleasant street
Hill John, 16 Trafalgar road, S. S.
Hill Mrs. Margaret, 14 Queen street
Hill Miss Mary J., 23 Moore st, S. S.
Hill Major, 75 Hornby road
Hill Richard, Warbreck drive
Hill Thomas, 13 Havelock street
Hillam & Watterson, 28 Edward street
Hillion Miss L., 41 St. Heliers rd, S. S.
Hilton Charles L., 194 Central drive
Hilton Mrs. Mary, 17 Trafalgar rd, S. S.
Hilton Miss Sarah A., 73 Alexandra Road east
Hilton Thomas, 69 Banks street
Hilton William, 12 Alfred street
Hilton William, 31 Clifton street
Hinchcliffe Joseph, 80 Albert road
Hinchcliffe & Wheater, 31 Hull road
Hindle Mrs. Grace, 129 Church street
Hindle Mrs. Jane, 19 Cookson street
Hindle John, 110 Egerton road
Hindley Miss Mary E., 115 High street
Hirst Albert E., 123 Buchanan street
Hirst Edward, 10 Banks street
Hirst John, 38 Dickson road
Hirst Samuel, 22 Vance road
Hirst Miss Sarah A., 18 Princess street
Hirst William, 36 Charnley road
Hirst William F., 7 South beach
Hobson George, 4 Lonsdale road, S. S.
Hobson Mrs. Sarah, 6 Princess street
Hobson William Redfern, 17 Banks st
Hodge Mrs. 28 Princess street
*Hodge Mrs. Hannah, 2 Waverley terrace, Promenade
Hodgkinson Thomas, 34 Springfield rd
Hodgson Miss Annie T., 254 Lytham road, S. S.
Hodgson & Hippard, 42 Tyldesley road
Hodgson Jabez, 26 Hull road
Hodgson John E., 7 Wilton parade, Claremont park
Hodgson Joseph, 27 Central drive
Hodgson Miss L., 2 Withnell road, S. S.
Hodgson Sydney J., 81 Egerton road
Hodson Abraham, 56 Coronation street
Hodson James E., 20 Charles street
Hogarth Mrs. Annie, 36 High street
Hogarth Arthur, 5 West Caroline street
Holden Mrs. Ellen, 62 Osbourne rd, S.S.
Holden Henry, 40 Osbourne road, S. S.
Holden James, 33 Bairstow street
Holden Joshua, 75 Withnell road, S. S.
Holden Misses, 23 Brunswick street
Holden Mary and Martha, 22 York st
Holden Misses, 60 Cookson street
Holden Thomas, 24 Princess street
Holdstock Stephen, 23 King street
Holgate Mrs., 191 Warbreck road
Holland Mrs. Ann, 2a Tyldesley road
Holland Mrs. Mary, 45 Withnell rd, S.S.
Holliday John, 119 Talbot road
Hollingdrake John W., 39 Crystal rd, S.S.
Hollings James, 23 Hornby road
Hollingworth Mrs. Mary, 13 Yates street
Hollis Misses Elizabeth A. and S. A., 7 Vance road
Hollis John, 45 Bairstow street
Holmes Charles, 52 Lord street
Holmes Harry, 13 Edward street
Holmes James, 7 Ashton grove, S. S.
Holmes Mrs. Hannah, 66 Coronation st
Holmes Mrs. Maria, 15 Ribble road
Holmes Mrs. Sarah, 11 Tyldesley terrace
Holroyd Omar H., 10 Clifton street
Holt Mrs. Alice, 12 Grosvenor street
Holt Mrs. Elizabeth, 7 Albert road
Holt James E., 19 Edward street
Holt Mrs. Jane, 3 St. Chad's ter, S. S.
Holt & Lees, 19 St. Chad's road, S. S.
Holt Robert Wm., 9 West Caroline st
Holt Thomas, 18 Wellington road, S. S.
Hopkinson William Hy., 29 Hull road
Hopwood Mrs. Eliz., 37 Crystal rd, S. S.
Hopwood Samuel E., 44 High street
Hornby John, 111 New road
Horne Benjamin, 49 Woodfield rd, S. S.
Horn Mrs. Sarah, 41 Alexandra rd, S. S.
Horridge Miss Annie, 3 Edward street
Horridge Joseph, 62 Chapel street
Horrocks Frederick, 30 Charnley road
Horsfall Abraham, 20 Hornby road
Horsfall Mrs. Anna, 9 Lytham road
Horsfall & Garnett, 42 Palatine road
Horsfield Edward, 22 Lord street
Horton Henry, 26 Vance road

Houghton Mrs. Maria, 5 Grosvenor st
Houseley Robert H., 18 Victoria street
Houseman Thomas, 29 High street
Howard Miss Emma, 39 Warbreck road
Howard James, 15 Brunswick street
Howard John, 40 Read's road
Howard Mrs. Kate, 29 Banks street
Howard Misses, 72 Palatine road
Howard Miss Mary Ann, 30 Cookson st
Howard Richard, 21 Caunce street
Howarth Mrs. Amelia, 109 Hornby rd
Howarth Edward, 31 Brunswick street
Howarth Mrs. Hannah, 34 Vance road
Howarth John, 119 Church street
Howarth John, 63 Kent road
Howarth John, 63 Lord street
Howarth & Lupton, 6 Tyldesley road
Howarth Misses, 5 St. Chad's ter, S. S.
Howarth Mrs. Mary, 12 Lytham rd
Howarth Mrs. M., 19 and 21 Lytham rd
Howarth Roger, 11 Havelock street
Howarth William, 10 Charnley grove
Howcroft & Knowles, 18 Lonsdale rd, S.S.
Howorth Mrs. Mary Ellen, 7 South Edward street
Howson Francis, 87 High street
Howson William, 21 Queen street
Hoyland James, 300 Lytham road, S. S.
Hoyle Mrs. Eliz. A., 27 Livingstone rd
Hoyle Lister, 36 Central drive
Hoyle Miss Mary A., 47 Crystal rd, S. S.
Hoyle Mrs. Sarah, 43 Rawcliffe st, S. S.
Hudson Friend, 82 Dickson road
Hudson George, 64 Coronation street
Hudson John, 130 Central drive
Hudson Morton, 12 Lonsdale road, S. S.
Hudson Walter H., 22 Palatine road
Hughes Mrs. Violet, 25 Balmoral rd, S.S.
Hulme Mrs., 50 Palatine road
Hulme Mrs. Mary Jane, 4 Bindloss terrace, S. S.
Humphries Mrs. Fanny, 87 High street
Humphries John G., 45a Milbourne st
Humphries William E., 64 Alexandra Road east, S. S.
Hunt Richard, 73 Adelaide street
Hurst Mrs. Elizabeth, 90 Hornby road
Hurst Misses Hannah and Alice, 7 St. Chad's road, S. S.
Hurstfield John, 35 Exchange street
Hutchinson John, 93 High street
Hutchinson Joseph, 37 Bairstow street
Hutchinson Mrs. Mary E., 97 Talbot rd
Hutchison Mrs. Mary, 16 Crystal rd, S.S.
Hutchinson Mrs. Rachel, 6 Eaves street
Hutchinson Tobias, 9 Brighton grove
Hyde Philip, 4 Derby road
Ibbotson Miss Sarah A., 20 Victoria st
Iliffe Job, 9 Vance road
Illingworth & Moss, 53 Palatine road
Ingham George, 48 Topping street
Ingham Miss Hannah, 37 Caroline st
Ingham Mrs. Hannah, 22 Hornby road
Ingham Henry, 21 Clifton street
Ingham James, 21 York street
Iredale Mrs. A., 55 Talbot road
Iredale Mrs. Harriet, 21 Central drive
Irving William, 53 Hornby road
Isherwood Mrs. Mary, 40 Dickson road
Isles Mrs. Ellen, 3 Carlton terrace
Isles Samuel, 85 Hornby road
Ives Fred, 2 St. Chad's terrace, S. S.
Jackson David, 29 Wellington road, S.S.
Jackson Mrs. Eliza J., 8 Carshaltcn rd
Jackson Mrs. Elizabeth, 19 Albert road
Jackson Mrs. Emma, 1 Bonny street
Jackson George, Bonny street
Jackson & Haslam, 17 Charnley road
Jackson James, 17 Hornby road
Jackson John, 4 Manchester ter, S. S.
Jackson John, 15 Clarendon road, S. S.
Jackson Misses S. A. and B., 2 Dean street, S. S.
Jackson Thomas, 39 Dickson road
Jackson Thomas, 36 Central drive
Jackson William, 10 Brunswick street
Jacobs Mrs. Susannah P., 79 Lord st
Jacobs William, 52 High street
Jacques David, 63 Coronation street
Jagger Mrs. Ann, 24 Springfield road
Jagger Adam, 86 Albert road
Jagger & Dean, 24 Alfred street
Jagger Mrs. Jane E., 30 Coronation st
Jakeman Miss Betsy, 76 Lord street
James Frederick, 12 St. Chad's rd, S. S.
James Joseph H., 24 Crystal road
James William, 91 Lord street
Jarman Mrs. Annie, 26 Buchanan street
Jarrett Mrs. Ann, 33 Rawcliffe st, S. S.
Jary George Hy., 225 Warbreck road
Jefferson Miss Alice, 29 Lord street
Jennings Charles, 26 Alexandra rd, S. S.
Jennings David, 5 Waterloo bank, S. S.
Jennings Mrs. Emma, 40 Charnley road
Jepson Samuel, 8 Waterloo avenue, S.S.
Jervis Mrs. Esther Jane, 36 Topping st
Jervis Miss Harriet, 18 St. Chad's road, S. S.
Johns Mrs. Marian H., 24 Charles street
Johnson Albert, 7 Rawcliffe street, S. S.
Johnson & Bury, 112 Albert road
Johnson Mrs. Esther, 31 Milbourne st
Johnson Misses E. A. & M., 12 Queen st
Johnson George, 132 Albert road
Johnson George Robert, 53 Charnley rd
Johnson James, 9 George street
Johnson John, 43 Topping street
Johnson Mrs. Mary, 39 King street
Johnson Mrs. R., 37 Ribble road
Johnson Mr. W., 221 Warbreck road
Johnson William, 51 Dean street, S. S.
Jolly Thomas, 15 South beach
Jones Misses, 37 South beach
Jones Mrs. Elizabeth, 63 Dickson road
Jones & Jackson, 41 Withnell road, S.S.
Jones Mrs. Harriet, 15 Dean st, S. S.
*Jones Miss Harriet, 6 Regent terrace
Jones James, 38 Ribble road

Jones Mrs. Jane, 9 Yates street
Jones John S., 147 Talbot road
Jones Joseph, 20 Topping street
Jones Kingsbury, 96 Central drive
Jones & Mewha, 64 Dickson road
Jones Samuel M., 10 Woodfield rd, S. S.
Jowett James, 82 Albert road
Kapp Mrs. Mary, 3 West Caroline street
Kauffman Hyman, 97 Albert road
Kay Mrs. Alice, 9 Havelock street
Kay Mrs. Caroline, 40 Springfield road
Kay Mrs. Elizabeth, 15 Coop street
Kay Mrs. Ellen, 83 Lord street
Kay Herbert, 41 Clifton street
Kay James, 54 Palatine road
Kay Mrs. Mary, 10 Read's road
Kay Mrs. Mary, 11 Springfield road
Kay Mrs. Mary Ann, 14 Kent road
Kay Zaccheus, 27 Hull road
Kaye John William, 1 Vance road
Kearns Mrs. R., 2 Wellington rd, S. S.
Keeley James, 12 Edward street
Keeley Mrs. Mary, 7 Milbourne street
Keen Mrs. Emma, 21 Topping street
Kellett Mrs. Sarah, 24 Coop street
Kelsey Robert, 96 Egerton road
Kemp Mrs. Alice, 2 Brunswick street
Kemp William, 4 Lansdowne crescent, Claremont park
Kenyon Charles E., 24 Hull road
Kenyon Mrs., 80 Withnell road, S. S.
Kenyon & Lancaster, 13 Central beach
Kenyon Thomas, 18 Hull road
Kermode Miss Mary, 15 Lord street
Kershaw Miss Cath., 26 Springfield road
Kershaw David, 3 Imperial terrace, Claremont park
Kershaw Edmund, 1 Tyldesley terrace
Kershaw Mrs. Eliza, 17 Springfield road
Kershaw Mrs. Eve, 14 Hull road
Kershaw Samuel, 83 Central drive
Kettlewell Miss E. A., 3 Crystal ter, S.S.
Kilburn Mrs. Ann, 39 Lord street
Kilburn Percy, 10 Winifred street
Kilner Mrs. and Miss, 12 Lord street
Kilner William, 27 Victoria street
King Mrs., 66 Dean street, S. S.
King Thomas, 26 Lowrey terrace, S. S.
Kirkham Mrs. Elizabeth, 10 Charles st
Kirkham Misses E. and G., 27 Grosvenor street
Kirkham Mrs. Margaret, 6 Upper Braithwaite street
Kirkham Mrs. M., 61 Warley road
Kirkman Mrs., 24 Yorkshire street
Kirkman William, 120 Albert road
Kitson and Batty, 1 Bella vista, Promenade, S. S.
Knight Samuel, 7 Brighton grove
Knight Thomas, Church street
Knivton William, 48 St. Chad's rd, S. S.
Knott Mrs. Alice, 9 Rutlandgate, Claremont park
Knott Wm. Patterson, 13 Alfred street
Knowles Mrs. Annie M., 2 Manchester terrace, S. S.
Knowles & Bennett, 44 Victoria street
Knowles Mrs. G., 35 Belmont avenue
Knowles & Smith, 84 Central drive
Laid Alfred Chas., 10 Crystal road, S. S.
Lamb Charles, 3 Dickson street
Langley Mrs. Susannah, 31 Hill st, S. S.
Laraway John, 164 Central drive
Lascelles Mrs. Sarah, 6 South beach
Laverty Mrs. Margaret, 9 Wellington road, S. S.
Law Mrs. Alice, 7 Havelock street
Law Misses, 31 Albert road
Law Haworth, 8 Hull road
Law Misses B. B. and E., 6 Hull road
Law John, 87 Coronation street
Lawn Samuel, 4 Brighton grove
Lawson Miss Jane, 80 Dickson road
Lawton Joseph, 41 Read's road
Lawton & Kershaw, 62 Dickson road
Laycock Edward, 72 Coronation street
Laycock Mrs. Hannah, 36 Vance road
Laycock Mrs. V., 6 High street
Lea Mrs. Ellen, 80 Lord street
Lea Mrs. Ellen B., 10 Pleasant street
Lea James, 44 Chapel street
Leach Miss Ann, 7 Manchester ter, S.S.
Leach Thos. A., 44 Crystal road, S. S.
Leach Thomas, 38 Hornby road
Leah William, 95 Albert road
Leaver Joseph, 13 Blundell street
Leaver Mrs. Mary, 28 Cookson street
Ledgard Mrs. Martha A., 8 Adelaide st
Lee Miss Alice, 13 Vance road
Lee Mrs. Clara, 83 High street
Lee Edmund, 11 Regent road,
Lee Mrs. Ellen, 49 Crystal road, S. S.
Lee George, 106 Central drive
Lee Miss Isabella, 33 Charles street
Lee John, 12 Central road
Lee William, 75 Lord street
Leech James, 30 Coop street
Lees Abraham, 15 Bairstow street
Lees Mrs. Jane, 16 Dickson road
Lees John, 18 Trafalgar road, S. S.
Lees Mrs. Mary Ann, 8 Ribble road
Legg Mrs. Mary, 18 King street
Leighton Wm. Hy., 2 Woodfield rd, S.S.
Lewis Miss Frances, 10 Waterloo avenue, S. S.
Leworthy John, 124 Albert road
Lewtas John Thomas, 53 Charles street
Leyland James, 56 Palatine road
License Charles, 38 Charnley road
Lief George L., 15 Banks street
Lightowler Misses, 27 High street
Ligderd John, 1 Leopold grove
Lillie Miss Florence, 6 Dean st, S. S.
Lindley Joseph, 44 Caunce street
Lindsay Miss, 46 Alexandra road, S. S.
Ling Frederick, 53 Read's road
Liptrot Charles, 48 Victoria street
Lister Mrs. Elizabeth, 7 Crystal ter, S. S.

Lister Henry, 39 Banks street
Lister Samuel, 36 Dickson road
Lister Thomas, 11 Vance road
Little Robert, 10 Kent road
Littlewood Ido, 21 Cocker street
Littlewood Thomas, 6 Sheppard street
Livesey & Collingwood, 31 Woodfield road, S. S.
Livesey & Hirst (Misses), 26 Tyldesley rd
Livingstone James, 6 Topping street
Lodge Mrs. Mary Ann, 51 Lord street
Lofthouse Edward, 47 Charles street
Lofthouse Matthew, 30 Topping street
Lomax Joseph, 5 Havelock street
Long Mrs. Marianne B., 20 Queen street
Longhurst John L., 86 Osbourne rd, S.S.
Longstaff Francis, 17 Nelson road, S. S.
Longworth Richard, 60 Springfield road
Lord Miss Ellen, 11 Leopold grove
Lord Mrs. Emily, 37 Kent road
Lord & Lawton, 13 Waterloo av, S. S.
Lord Thomas, 5 Park avenue
Lord William, 142 Central drive
Loukes John, 9 Sheppard street
Lowe Mrs., 24 Clarendon road, S. S.
Lowe Mrs. Mary, 17 Clare street, S. S.
Lowe Samuel, 12 Trafalgar road, S. S.
Lowe Mrs. Susannah, 34 Tyldesley road
Lowther Misses, 60 Charnley road
Ludlow Mrs. Elizabeth, 26 Leopold grove
Luigi Mrs. Mary, 22 Victoria street
Lumby John, 70 Adelaide street
Lund Mrs. Margaret A., 14 Lord street
Lund Samuel, 20 Woodfield road, S. S.
Lunn William, 8 Winifred street
Lyon Mrs. Margaret A., 10 Edward st
McCall Isaac, 8 Wellington road, S. S.
McConnell Francis, 97 Egerton road
McCreesh Mrs. Annie, 59 Cocker street
MacDonald & Haston, 18 Charles st
McDonald Thomas, 94 Dickson road
MacDuff Mrs. Emma E., 30 Woodfield road, S. S.
McElroy Mrs., 73 Cocker street
McFarlane Mrs. Margaret, 2a Crystal road, S. S.
McKay Mrs. Ellen, 33 Hill street, S. S.
McLaughlan Alex., 7 Moore street, S. S.
McMurray Mrs. Eleanor, 15 Edward st
McMurray Mrs. Nancy, 5 Regent road
Madders Mrs. Martha, 6 Rigby road
Maden Henry, 13 Princess street
Mail William, 5 Kent road
Makin John, 56 Lord street
Makin & Mitchell, 27 Springfield road
Makin Mrs., 92 Albert road
Mallam Mrs. Hannah, 15 St. Chad's road, S. S.
Mallindale Mrs. Elizabeth, 271 Lytham road, S. S.
Mallinson Miss Ann, 69 Lytham road
Mallinson Miss Alice, 63 Adelaide street
Mallinson George, 45 Hull road
Mander Mrs. Rose, 32 Adelaide street
Mann Mrs. A., 43 Warbreck road
Mann George, 60 Osbourne road, S. S.
Manning James, 50 Milbourne street
Marchant Chas. Hy., Benson's lane, S.S.
Marsland Henry, 52 Topping street
Marland Mrs., 22 Tyldesley road
Marr Misses M. and M., 68 Withnell road, S.S.
Marsden David, 11 Winifred street
Marsden Mrs. E., 71 Lord street
Marsden Miss Isabella, 50 Withnell road, S. S.
*Marsden John, 6 Queen street
Marsden Mrs. Mary, 21 Waterloo avenue, S. S.
Mieah J., 162 Central drive
Marsden Thomas, 29 Palatine road
Marshall Mrs. Ann, 8 Charles street
Marshall David, 11 Charnley road
Marshall Mrs. Elizabeth, 88 Egerton rd
Marshall Misses, 36 Springfield road
Marshall Misses, 30 Springfield road
Martin Miss M. H., 51 Albert st, S. S.
Mason & Crabtree, 3 Tyldesley terrace
Mason Henry, 6 Upper Talbot street
Mason James, 95 Talbot road
Massey Richard, 14 Caunce street
Masterman Mrs. L., 6 Sea View villas, S. S.
Mather Mrs. Ann, 41 Brunswick street
Mather Misses S. and G., 41 Springfield road
Matthewman Miss Ada, 24 Adelaide st
Matthewman Joseph, 33 King street
Matthews Mrs. Anne, 22 Pleasant st
Matthews John Edward, 2 Edward st
Mawbey Mrs. Mary, 93 Warbreck road
Mawson Abraham, 30 Albert road
Mawson Mrs. Martha, 225 Lytham road, S. S.
Maxfield Mrs. Annie, 27 Banks street
Maxfield John, 32 Tyldesley road
May Mrs. Ann, 50 Topping street
May William, 12 Topping street
Maybury Mrs. Ann J., 19 Withnell road, S. S.
Mayes Mrs. Alice, 132 Lytham rd, S. S.
Mayon Mrs., 72 Dickson road
Mayor Mrs. Elizabeth, 14 Victoria terrace, S. S.
Mayor Mrs. Sarah Ann, 37 Tyldesley rd
Mayson Mrs. Sarah, 4 Crystal rd, S. S.
Meach Mrs. H. B., 82 Osbourne rd, S. S.
Meadowcroft & Heap, 4 Cookson street
Meadowcroft Mrs. Rose A., 84 Albert rd
Meadows Mrs., 26 Palatine road
Meadows Wm., 21 Withnell road, S. S.
Medley Miss Elizabeth E., 22 Adelaide st
Mellor Miss Eliza, 4 Carlton terrace
Mellor Mrs. Emma, 6 Adelaide street
Mellor Mrs. Esther, 9 St. Chad's rd, S. S.
Mellor Mrs. Isabella, 17 Station rd, S. S.
Mercer James, 11 Hornby road
Mercer Mrs. J. P., 89 Central drive

Mercer Mrs. Mary, 37 Springfield road
Mercer Misses, 33 York street
Mercer Misses, 35 Bairstow street
Meredith Mrs. A. E., 21 Shaw rd, S. S.
Merrill William B., 20 Springfield road
Metcalf Mrs. Agnes, 12 Tyldesley road
Metcalf & Pybus, 23 Queen street
Metcalf Lawrence, 31 Lytham road
Metcalf Thos., 3 Bindloss terrace, S. S.
Mewis Mrs. Eliz. M., 12 May avenue
Michie Miss Agnes Ada, 9 Regent ter
Michie Mrs. Elizabeth, 23 Milbourne st
Middleton Mrs. Eliz. E., 15 Queen st
Midgley Isaac, 14 Yorkshire street
Midgley Mrs. Jane, 2 Sea bank, S. S.
Midgley Mrs. Mary H., 98 St. Heliers road, S. S.
Milburn Mrs. Catherine, 11 Banks st
Miles Mrs. Annie, 11 Balmoral rd, S. S.
Miller Mrs. Ann, 17 Princess street
Miller George Henry, 137 Albert road
Miller Richard, 37 Albert road
Mills Joseph, 37 Brunswick street
Milne Mrs. M. A., 38 Osbourne rd, S. S.
Milner Mrs. Annie, 43 Read's road
Milner Luke, 8 Crystal road, S. S.
Milner Mrs. Margt., 8 Victoria ter, S. S.
Milner Mrs. Sarah, 50 Dickson road
Milner Mrs. Sarah A., 30 Read's road
Milnes Charles, 58 Tyldesley road
Milnes Miss Elizabeth, 16 Banks street
Mitchell Charles, 30 Bairstow street
Mitchell Mrs. Frances, 65 Lord street
Mitchell Mrs. Elizabeth, 35 Albert road
Mitchell Mrs., 61 Read's road
Mitchell Halliwell, 35 Chapel street
Mitchell Mrs. Isabel, 31 Kent road
Mitchell James, 51 High street
Mitchell James, 31 Tyldesley road
Mitchell Mrs. Jane, 41 Adelaide street
Mitchell John, 14 Adelaide street
Mitchell John, 8 Kent road
Monk Mrs. Matilda, 20 Coronation st
Monks George William, 28 Hornby road
Moon Thomas, 15 George street
Moorby Mrs. Annie, 162 Warbreck road
Moore Mrs. Bessie, 2 South Edward st
Moore Mrs. Elizabeth, 13 Banks street
Moore Mrs. E., 19 Warbreck road
Moore Mrs. Ellen, 79 Adelaide street
Moore Mrs. Emma, 115 Hornby road
Moore John, 17 Charles street
Moore John, 3 and 7 Hill street, S. S.
Moore Mrs. Mary Ann, 1 Warley road
Moore Mrs. Mary, 13 Central drive
Moore Mrs. Margaret, 46 Queen's gate, Claremont park
Moore Mrs. Maria, 11 Crystal ter, S. S.
Moore Mrs. Mary A., 33 Queen's gate, Claremont park
Moore Robert, 39 Topping street
Moore Thomas, 30a Adelaide street
Moore & Walsh, 39 Station road, S. S.
Moorhouse Mrs. Annie, 47 Belmont av
Moorhouse Jonathan, 66 Adelaide street
Moorhouse Mrs. Mary, 5 Edward street
Moorhouse Paul, 25 George street
Moorhouse Thomas, 20 Central road
Moorhouse William, 4 Caunce street
Moran Mrs., 23 Charles street
Morgan Henry, 9 Albert road
Morgan Philip, 8 King street
Morley Misses H. and M. E., 26 Charnley road
Morris Mrs. Mary E., 32 Victoria street
Morris Misses, 23 Livingstone road
Morris Charles, 26 Cookson street
Morrison Mrs. Ann J., 27 Brunswick st
Morrison Miss, 56 Charnley road
Morrison Samuel, 46 Charnley road
Morton Mrs. Elizabeth, 6 Waterloo avenue, S. S.
Morton Mrs. Mary, 6 Cookson street
Morton Miss Mary, 70 Dickson road
Mosley Misses, 30 Vance road
Moss Mrs. Elizabeth, 16 Vance road
Moss Frank, 3 Hull street
Moss Miss Mabel M., 30 King street
Mountney Miss Maud, 17 Warbreck rd
Murray Mrs. Eliz., 214 Lytham rd, S. S.
Murray Misses, 20 York street
Murray Mrs. Martha E., 61 Adelaide st
Musk Richard, 2 Waterloo bank, S. S.
Myatt John, 18 Yorkshire street
Myerscough Mrs. Agnes, 53 Caunce st
Nadin William, 6 Cedar street
Nava Mrs. Jane, 79 Dickson road
Naylor Mrs. Margaret, 45 Hornby road
Naylor Miss Sarah, 121 Talbot road
Neil James, 26 Regent road
Neville Daniel, 14 Crystal villas, S. S.
Newey Frederick, 4 Pleasant street
Newman George, 92 Palatine road
Newman Walter, 41 Tyldesley road
Newsome Mrs. J. W., 6 York street
Newsome Miss Jane, 2 Lord street
Newsome Mrs. M., 13 West Caroline st
Newton Charles, 11 Wellington rd, S. S.
Newton Mrs. Eliz. A., 76 Central drive
Newton James, 3 Wellington road, S. S.
Newton & Stoddart, 9 Lonsdale rd, S. S.
Newton Wm. Isaac, 20 Crystal rd, S. S.
Nicholls Daniel, 21 Tyldesley road
Nicholls Mrs. Martha, 40 Caunce street
Nichols Herbert, 59 Chapel street
Nichols Mrs. Sarah, 25 Woodfield road
Nicholson George, 131 Talbot road
Nickson & Crookall, 61 Cocker street
Nickson Miss Ellen, 37 King street
Nickson Mrs., 113 High street
Nicol Mrs. Elizabeth, 13 Peter street
Nicoll & Snow, 30 South beach
Nield Edward, 24 Tyldesley road
Nield Mrs. Harriet, 5 Lansdowne crescent, Claremont park
Nightingale Mrs. Margaret, 7 Rutland gate, Claremont park
Noble Godfrey, 66 Central drive

Noble Walter, 10 Queen street
Noblett Mrs. Henrietta, 164 Warbreck rd
Normanton Mrs. Sarah E., 1 Tydesley rd
Norris William, 52 Coronation street
Norton Mrs. Hannah, 20 Coop street
Nowell Mrs. Ellen, 1 Waterloo av, S. S.
Nuttall Mrs. Alice, 23 Palatine road
Nuttall Miss Mary, 20 Edward street
Nuttall Thomas, 22 Clifton street
Oates Miss Mary E., 252 Lytham road
O'Brien John, 66 Palatine road
Oddie Miss Eliz., 7 Trafalgar road, S. S.
Oddy George, 5 Kensington place, S. S.
Ogden Mrs. E., 58 Talbot road
Ogden Mrs. A., 58 Shaw road, S. S.
Ogden George A., 39 Queen street
Ogden John G., 31 Wellington rd, S. S.
Ogden & Scholes, 16 Woodfield rd, S. S.
Ogden Mrs. Marian, 27 Withnell rd, S.S.
Ogley Joseph, 18 Topping street
Oldfield Mrs. H., 24 Vance road
Oldham Joseph, 31 South beach
Oldham Miss Martha, 34 Central drive
Ollier Mrs. Annie, 9 Trafalgar rd, S. S.
O'Niell Samuel L., 45 Adelaide street
Ormerod Miss Ann, 1 Princess street
Ormerod Peter, 72 Central drive
Openshaw Miss Sarah, 4 Banks street
Openshaw Thomas, 65 Cocker street
Ormond John, 63 Cocker street
Orrell Mrs. Elizabeth, 47 Bairstow st
Orrell John, 15 Hornby road
Orrell Mrs. Mary Ann, 16 Lytham road
Osbaldeston John T., 6 Crystal ter, S. S.
Outhwaite Miss Sarah, 64 Dean st, S. S.
Owen Edward, 9 York street
Owen Mrs. Emma, 4 Kent road
Owen Joseph, 89 Lord street
Owen Thomas, 39 Kent road
Painter Mrs. Elizabeth, 30 Clifton st
Palmer Miss A. E., 3 Regent terrace
*Park House Co., Ltd., 15 and 16 Imperial ter, Claremont park. Tel. 162
Park Alexander, 127 Talbot road
Parker Misses A. and M., 21 Moore street, S. S.
Parker Mrs. Annie, 34 Banks street
Parker & Blacow, 143 Talbot road
Parker Mrs. Caroline, 5 Crystal ter, S. S.
Parker Mrs. Eleanor, 3 Eaves ter, S. S.
Parker Mrs. Jane, 1 Belmont villas, S.S.
Parker John, 29 Brunswick street
Parker Mrs. Sarah Ann, 14 Wolseley road, S. S.
Parker William, Bonny street
Parkin Mrs. Elizabeth, 14 Wellington road, S. S.
Parkin Mrs. Matilda, 1 Charnley grove
Parkinson Mrs. Catherine, 8 Albert ter
Parkinson & Chambers, 49 Banks street
Parkinson & Earnshaw, 10 Vance road
Parkinson Edwin, 122 Park road
Parkinson Mrs. Eliza, 186 Lytham road, S. S.
Parkinson Mrs. Ellen, 19 Hornby road
Parkinson James, 34 Coronation street
Parkinson John Thos., 35 South beach
Parkins John W., 5 Lytham road
Parkinson Mrs. Mary A., 118 Albert rd
Parkinson Joe, 17 Alexandra road, S. S.
Parkinson Richard, 11 King street
Parr Frank, Bonny street
Parr John, 9 Dean street, S. S.
Parr John Richard, 2 Yorkshire street
Parry John William, 13 Adelaide street
Parsons Henry George, 25 Kent road
Partington Edmund, 27 Tyldesley road
Partington John, 52 Springfield road
Pass Mrs. Esther, 4 Albert terrace
Patrick William Charles, 5 Coop street
Patrickson & Sanderson, 36 Woodfield road, S. S.
Patterson Thomas, 13 Queen street
Payne George G., 92 Dickson road
Peach Charles, 4 Milbourne street
Pearson Mrs. Ann, 50 Albert road
Pearson Miss Mary Ann, 50 High street
Pearson Mrs. Mary E., 71 High street
Pearson Michael, 87 St. Heliers rd, S. S.
Pearson Thomas, 29 St. Chad's rd, S. S.
Pease William, 48 Lord street
Peel Barker, 3 Keswick road
Pendlebury John, 14 Topping street
Percival Mrs. Margaret, 26 St. Chad's road, S. S.
Pereira Alfred, 87 Warbreck road
Pettigrew Mrs. Annie, 32 Pleasant street
Pharaoh John, 31 Bairstow street
Phillipson William, 33 Queen street
Pickering Mrs., 39 Albert road
Pickering George, 32 Springfield road
Pickford John, 30 Clarendon road, S. S.
Pickles Mrs. Elizabeth, 6 George street
Pickles Greenwood, 28 Lytham road
Pickles John, 32 Hull road
Pickles Mrs. Sarah A., 13 Dean st, S. S.
Pickles Thomas, 28 Albert road
Pickup Mrs. Betsy Ann, 71 Read's road
Pickup James, 17 Blundell street
Pidgeon Thomas, 8 Coop street
Pilkington Mrs. Sarah, 31 Rawcliffe street, S. S.
Pilkington & Shaw, 55 Adelaide street
Pilkington John Henry, 5 Caroline st
Pilkington Thomas, 20 Princess street
Pilling Misses, 20 and 22 Bairstow st
Pilling Samuel, 10 Tyldesley road
Pilling William, 89 Albert road
Pimley Mrs. Emma, 54 Crystal road
Pinder Frederick J., 18 York street
Plant George, 74 Station road, S. S.
Platt & Batty, 37 Adelaide street
Platt & Bentley, 44 Palatine road
Platt Charles, 7 South King street
Platt Mrs. P. B., 52 Albert road
Platt Jeremiah, 77 Dickson road
Plummer Mrs. Ellen, 1 Mount street
Plummer Miss Mary A., 32 Central drive

Pollard Miss Kate, Bonny street
Pollard Miss Mary, 5 Trafalgar rd, S. S.
Pollitt Samuel, 21 Ribble road
Pomfret Mrs. Alice, 41 Hornby road
Poole Mrs. Mary, 4 Kensington pl, S. S.
Porritt Miss F., 58 Egerton road
Porteous Mrs. Mary, 8 Bonny street
Porter Mrs. Betsy, 12 Albert terrace
Porter Mrs. Betsy, 5 Lord street
Porter Mrs. Emily, 8 Cocker street
Porter John Arthur, 36 Egerton road
Porter Mrs. Sarah, 116 Buchanan street
Porter William, 66 Kent road
Potts Edward, 36 Moore street, S. S.
Potts Mrs. Judith, 34 Alexandra rd, S.S.
Potts Mrs. Maria, 11 Lowrey ter, S. S.
Powell Miss Martha, 77 Talbot road
Powell Mrs. Sarah A., 25 Cocker street
Power Charles, 111 Church street
Poynton Mrs. Edith C., 7 Derby road
Pratt Mrs. Elizabeth, 38 Bonny street
Pratt James, 47 Hull road
Prescott John, 48 Coronation street
Preston Misses Annie and Sarah, 34 Pleasant street
Preston & Kenyon, 4 Coop street
Preston & Walmsley, 4 Regent terrace
Preston William, 17 Palatine road
Price Mrs. Clementine, 25 Lord street
Priestley Misses I. M. and A., 20 Clifton street
Priestley John Henry, 24 General street
Priestley Mrs. Margt. J., 112 Egerton rd
Prince Miss Fanny, 18 Osbourne rd, S.S.
Proctor Mrs. Phœbe, 20 St. Chad's rd, S.S.
Proffitt Mrs. Sarah, 6 Woodfield rd, S. S.
Pugh Mrs. S., 12 Leopold grove
Quayle Mrs. Alice, 42 Charnley road
Raby Mrs. J., 18 Grosvenor street
Rainford Mrs., 16 Wellington rd, S. S.
Ramsden John, 3 South Edward street
Ramsden William, 38 Read's road
Rankin Samuel, 2 Tyldesley terrace
Rapson Miss M., 60 Lytham road
Ratcliffe John, 35 Charnley road
Ratcliffe Misses, 40 Hornby road
Ratcliffe Mrs. Mary Jane, 8 Alfred street
Ratcliffe William Henry, 55 Chapel st
Ratcliffe Sykes, 76 Coronation street
Raven Frank, 53 Lord street
Rawson James, 9 Banks street
Rayner & Blackburn, 26 Read's road
Rayner & Gooder, 13 Albert road
Rayner Henry, 98 Albert road
Rayner William, 85 Adelaide street
Raynor Mrs. Mary, 12 Clarendon rd, S.S.
Read Mrs. Amelia, 16 Clarendon rd, S.S.
Read Joseph, 8 Havelock street
Read Mrs. Mary, 108 Lytham road, S. S.
Redfearn Alfred, 7 Dean street, S. S.
Redford Miss M., 27 Wellington rd, S. S.
Redhead Miss Agnes M., 10 Derby road
Reith Mrs. A. M., 5 Rutlandgate, Claremont park
*Revill Benjamin, 1 Brighton parade
Revill Mrs. Esther L., 68 Osbourne road, S. S.
Rhoden James C., 27 Cocker street
Rhodes Mrs. Annie, 3 Sheppard street
Rhodes George A., 5 Kirby road, S. S.
Rhodes John, 13 Brunswick street
Rice Mrs. Ellen, 19 Trafalgar road, S.S.
Richards Miss Clara, 42 Dickson road
Richards Joseph, 18 Havelock street
Richardson Miss Emma, 27 Woodfield road, S. S.
Richardson John, 42 Central road
Richardson Robert, 55 Dean st, S. S.
Richardson Thomas, 4 Crystal ter, S. S.
Richardson & Wilby, 19 Springfield road
Richardson William, 37 Yorkshire st
Rickard Mrs. Agnes, 13 George street
Ridgway Joseph, 8 Pleasant street
Riding Frederick, 22 Bonny street
Riding Thomas, 57 Albert road
Ridings Mrs. Sarah J., 8 Caunce street
Rigg Edward, 1a Vance road
Rigg Mrs. Harriet, 34 St. Chad's rd, S.S.
Rigg William, 175 Church street
Riley Henry, 54 High street
Riley Henry, 91 Albert road
Riley Joseph, 9 Topping street
Riley Mrs. B., 13 Chapel street
Riley James, 30 Chapel street
Riley Mrs. Martha, 8 Vance road
Riley Mrs. Mary J., 26 Woodfield rd, S.S.
Riley Mrs. M. E., 44 Central drive
Riley John, 11 Ribble road
Riley Mrs. Susannah, 44 Lytham road
Riley Wm. Hy., 27 Vance road
Riley Mrs. Mary, 42 Hull road
Rimmer James, 18 Chapel street
Rimmer Samuel, Bonny street
Ripley William, 8 Lytham road
Roberts Mrs. Ann, 34 Edward street
Roberts Mrs., 22 Upper Talbot street
Roberts Isaac, 31 King street
Roberts James, 104 Albert road
Robertshaw Edwin, 44 Dickson road
Robertshaw Joseph, 71 Adelaide street
Robertson Arthur J., 7 Blundell street
Robinshaw Lomas G., 7 Nelson rd, S. S.
Robinson Alfred, 8 Banks street
Robinson George, 13 Kent road
Robinson Henry, 25 Banks street
Robinson John, 38 Woodfield road, S. S.
Robinson Holgate, 132a Central drive
Robinson Joe, 43 Bairstow street
Robinson Mrs., 19 Alexandra road, S. S.
Robinson Misses M. S. E. and E. A., 7 Waterloo bank, S. S.
Robinson Joseph, 106 Egerton road
Robinson Joseph P., 88 Lytham road
Robinson Joseph, 15 Egerton road
Robinson Mrs. Sarah Ann, 1 Charles st
Robinson Thomas, 106 Lytham road
Robinson William, 37 Palatine road
Robinson William, 85 Coronation st

Robson Mrs. Alice, 35 Revoe road
Roby & Dawson, 60 Coronation street
Rodwell Miss Mary E., 11 Clifton street
Roe Mrs. Sarah, 22 Cocker street
Roebuck George, 1 Brighton grove
Roebuck John William, 30 Lytham rd
Rogers Joseph, 62 Kent road
Rogers William, 33 Kent road
Rollason Mrs. Hannah, 27 Dickson road
Roper Mrs. Caroline, 38 Caunce street
Ross Andrew, 6 Trafalgar road, S. S.
Ross Mrs. Elizabeth A., 19 King street
Rossall Miss Alice, 36 Caunce street
Rostron James, 1 Sheppard street
Rostron Miss Mary E., 9 South par, S.S.
Rothery Mrs. Annie, 12 Princess street
Rothwell Frederick B., 53 High street
Rothwell Mrs. Esther A., 36 Albert road
Rothwell Mrs. Martha, 10 Brighton par
Rowlandson Edwin, 20 Wellington road, S. S.
Rowling George, 2 Marshall street
Royce Miss Emma, 6 Derby road
Royle Mrs. Esther, 73 Withnell rd, S.S.
Rudd Miss A., 2 May avenue
Runacres Miss Jessie M., 64 Charnley rd
Rushton Mrs., 5 Blundell street
Rushton Frederick Thos., 1 Winifred st
Rushton Henry, 22 Princess street
Russell Mrs. Elizabeth, 8 Queen street
Rutherford Thomas, 50 Charnley road
Rydeard Mrs. Mary, 32 York street
Ryder Mrs., 19 Yorkshire street
Sagar Elijah, 29 Albert road
Sagar Mrs. Sarah, 4 Imperial terrace, Claremont park
Salmon Thomas, 99 High street
Salt Esau, 8 Station road, S. S.
Salthouse Alfred, 24 Upper Talbot street
Salthouse Mrs. L., 20 Nelson rd, S. S.
Salthouse Mrs. Sarah, 15 High street
Sampson Mrs. Mary A., 29 York street
Sanders Misses, 65 Palatine road
Sanderson Mrs. Ann, 6 Milbourne street
Sanderson John, 14 Clarendon rd, S. S.
Sands James, 21 Albert road
Sands James, 199 and 213 Warbreck rd
Saunders Mrs. Jane, 7 Clifton street
Saville Samuel, 41 Topping street
Saynor Geo. E., 24 St. Chad's rd, S. S.
Scarlett Mrs. Hannah, 24 Dickson road
Schofield Ammon, 15 Blundell street
Schofield Mrs. Annie, 11 Brighton grove
Schofield Mrs. Ann, 22 Dickson road
Schofield Misses Caroline and Hannah, 51 Adelaide street
Schofield Mrs. H., 46 Caunce street
Schofield Fred, 5 Winifred street
Schofield James, 5 Brighton grove
Schofield John, 11 Edward street
Schofield John, 16 Havelock street
Schofield Joseph, 46 Adelaide street
Schofield Mrs., 71 Palatine road
Schofield Mrs. S., 294 Lytham rd, S. S.
Schofield Miss Mary, 27 Exchange st
Scholefield Mrs. Elizabeth, 31 Cocker st
Scholes Misses, 12 Nelson road, S. S.
Schutt Edgar, 46 Tyldesley road
Scott Mrs. Hannah, 9 Cocker street
Seddon Mrs., 242 Central drive
Sedgwick Mrs. Caroline, 18 Palatine rd
Seed Edwin, 19 Topping street
Seed Mrs. Margt., 15 Woodfield rd, S. S.
Senior Mrs. A., 91 Central drive
Senior Edwin, 48 Charles street
Senior George, 27 Lytham road
Senior James, 45 Shaw road, S. S.
Senior Joseph, 35 York street
Senior William Henry, 33 Lord street
Seymour Misses, 37 Clifton street
Shackleton George, 94 Withnell rd, S.S.
Shakespeare Joseph, 44 Charnley road
Shand Mrs. Rebecca, 10 Lepold grove
Sharp John, 25 South beach*
Shaw George, 8 Regent terrace
Shaw Mrs. M. and Miss B., 42 Adelaide st
Sharples Mrs. Hannah, 26 Wellington road, S. S.
Sharples Miss Norah, 45 Yorkshire st
Sharples Mrs., 16 York street
Sharples William, 78 Central drive
Sharples W., 23 Bairstow street
Shaw Allen, 11 Cocker street
Shaw Miss Ann, 16 Livingstone road
Shaw Mrs. G., 8 High street
Shaw Mrs. Julia, 16 Waterloo av, S. S.
Shaw Mrs., 6 Havelock street
Shaw Mrs. Sophia, 9 Yorkshire street
Shaw Thomas E., 37 Hull road
Shaw & Wild, 35 Ribble road
Sheard Mrs. Charlottee, 1 Wilton parade, Claremont park
Sheard Joseph, 2 Caunce street
Sheard & Murray, 6 Brighton parade
Shephard Mrs. Anna, 3 King street
Shepherd James, 99 Albert road
Shepherd Mrs. Lucy, 23 Lord street
Sherratt Mrs. Jane, 12 South parade, S.S.
Sherrington Miss Alice, 29 Yorkshire st
Sherrington Mrs. Sarah J., 39 Yorkshire street
Shillito Mrs. C., 17 Ribble road
Shore Mrs. Clara, 9 Wolseley road, S. S.
Shoesmith Mrs. Jane, 9 Imperial terrace, Claremont park
Shorrock Misses Margaret and Elizabeth, 19 Princess street
Short Mrs. Mary L., 3 Cocker street
Shute Mrs. Sarah A., 18 Tyldesley road
Shuttleworth Misses Lucy and Rose, 9 Ashburton road
Sidebottom Miss Emma, 44 and 48 Warley road
Sidebottom Mrs., 31 Read's road
Sidebottom Mrs. Martha, 33 Lytham rd
Simister Misses, Bella vista, Promenade, S. S.
Simmons John, 1 South Edward street

Simons Mrs. Mary, 24 Lord street
Simpson Mrs. Hannah, 31 Lord street
Simpson Enoch, 38 Albert road
Simpson Mary, 296 Lytham road, S. S.
Simpson Richard, 60 Central drive
Singleton Mrs. Cath., 35 Brunswick st
Singleton Jackson, 45 Albert st, S. S.
Singleton Mrs. Sarah, 11 Dean st, S. S.
Singleton Thomas, 29 St. Chad's rd, S.S.
Skidmore Richard and Hannah, 99 Talbot road
Slater Mrs. Emma, 21 Clarendon rd, S.S.
Slater Robert, 11 Adelaide street
Slinger Mrs., 43 Tyldesley road
Smalley Joseph, 41 Chapel street
Smalley Mrs., 39 Alexandra road, S. S.
Smethurst Miss E., 34 Albert road
Smith Mrs. Alice, 24 Lytham road
Smith Mrs. Alice, 15 Wellington rd, S.S.
Smith Mrs. Annie, 4 Wilton parade, Claremont park
Smith Mrs. Annie, 200 Lytham rd, S. S.
Smith Arthur, 106 Albert road
Smith Mrs. Catherine, 12 New road
Smith Mrs. C., 7 York street
Smith Christopher, 17 Wellington rd, S.S.
Smith Miss Clara, 33 Springfield road
Smith & Daykin, 12 Sheppard street
Smith Edwin, 140 Lytham road, S. S.
Smith Edward, 50 Charles street
Smith Mrs. E., 3 Woodfield road, S. S.
Smith Frederick, 14 Havelock street
Smith George, 64 Central drive
Smith James, 39 Hull road
Smith Mrs. Jane, 35 Adelaide street
Smith Joseph, 2 Eaves terrace, S. S.
Smith Miss Lily, 1 Yates street
Smith Leon, 61 Albert road
Smith Mark, 108 Egerton road
Smith Mrs. Mary, 33 Birley street
Smith Mrs. Mary, 36 Bonny street
Smith Mrs. Mary, 3 Woodfield rd, S. S.
Smith Mrs. Margaret, 9 General street
Smith Miss Mary Ann, 23 Osbourne road, S. S.
Smith Matthew, 24 Hornby road
Smith Misses, 9 Brighton parade
Smith Richard, 26 Kent road
Smith Robert, 21 Regent road
Smith Robert, 21 King street
Smith Robert William, 10 Upper Braithwaite street
Smith Samuel, 40 Egerton road
Smith Mrs. Sarah, 71 Hornby road
Smith Miss Sarah Ann, 3 South parade, S. S.
Smith Walt. Hy., 77 Withnell rd, S. S.
Smith William, 42 Livingstone road
Smith William and M. J., 14 Imperial terrace, Claremont park
Smith Mrs. Zimri, 32 Albert road
Smithson Isaac, 1 Caroline street
Smithson Joseph, 15 Princess street
Snape William, 109 Coronation street
Snowden Mrs. Sarah E., 75 Dickson rd
Sofiano Constantine, 8 Springfield road
Southwell William, 17 Central drive
Sowden Mrs. Frances Ann, 84 Palatine road
Sowerby Mrs. Ellen, 17 Edward street
Speakman Miss Mary E., 4 Station road, S. S.
Speight Mrs. Frances, 74 High street
Speight Mrs. Emma, 90 Albert road
Spence Mrs. Elizabeth, 20 Bonny street
Spencer Miss Annie, 20 Dickson road
Spencer Mrs. Annie, 1 Waverley terrace
Spencer James, 24 Central road
Spencer Samuel Henry, 30 Hull road
Spencer Miss Sarah Ann, 18 Cocker st
Spendlove Miss, 16 Caunce street
Spurr Mrs. Ann E., 77 Alexandra Road east, S. S.
Squelch William, 38 Vance road
Squire Mrs., Bonny street
Squire Mrs. Mary, 46 Dickson road
Stansfield Miss Betty, 14 High street
Stansfield Mrs. Elizabeth, 17 Victoria st
Stansfield Mrs. Emma, 4 Waterloo avenue, S. S.
Stansfield Henry, 27 Topping street
Stansfield Mrs., 85 Albert road
Stansfield Robert, 13 Hornby road
Stansfield Mrs. Sarah, 30 Eaves street
Stead James, 2 Ormrod place, S. S.
Steer Mrs. Sarah Eliz., 133 Church st
Steers Mrs. Ann, 25 Dean street, S. S.
Stephenson Miss Annie E., 29 Woodfield road, S. S.
Stevenson & Spendlove, 22 Charles st
Stockdale Thomas T., 73 Dickson road
Stodart Charles, 22 Woodfield rd, S. S.
Stoker Mrs. Margt., 35 Rawcliffe st, S. S.
Stones David, 47 Osbourne road, S. S.
Storr Thomas, 6 Rutland gate, Claremont park
Stott Mrs. Betty, 28 York street
Stott Mrs. Jane, 32 Central road
Stott Mrs. Margaret, 54 Raikes road
Stott Robert, 30 Tyldesley road
Stott Thomas, 99 Lord street
Stott William G., 37 Livingstone road
Strickland Edward, 28 King street
Strickland Mrs. Elizabeth, 13 Victoria st
Strickland Miss Harriet, 13 Bairstow st
Stringer & Burgess, 103 Lytham road
Stringer Fred, 61 Palatine road
Stringer Mrs. M., 20 Hull road
Stroyan Mrs. Lily, 23 Alexandra rd, S.S.
Stuart Thomas, 31 Springfield road
Stubbs & Wyke, 20 Withnell road, S. S.
Stuttard Mrs., 22 Clarendon road, S. S.
Sumner Miss Ann, 57 Withnell rd, S. S.
Sunderland Miss Mary A., 40 St. Chad's road, S. S.
Sunderland Mrs. Rachel, 43 Lord street
Sutcliffe Miss Lucy, 20 Lord street
Sutcliffe & Booth, 5 Sea View villas, S. S.

Sutcliffe Ambrose, 16 Clifton street
Sutcliffe Misses F. & S. A., 6 St. Chad's terrace, S. S.
Sutcliffe Miss Grace, 34 Woodfield road, S. S.
Sutcliffe Mrs. Hannah, 26 Lytham road
Sutcliffe John, 12 South Edward street
Sutcliffe Mrs. Margaret, 39 York street
Sutcliffe Mrs. Sarah A., 6 Carshalton rd
Sutcliffe Thomas, 70 Coronation street
Sutton Mrs. A., 22 Withnell road, S. S.
Swain John William, 100 Lytham road
Swallow Mrs., 35 Dickson road
Swettenham Thos., 44 Alexandra rd, S.S.
Swindells Mrs. Mary, 12 Crystal ter, S. S.
Sykes Edwin, 53 Dickson road
Sykes Joseph M., 10 Bairstow street
Sykes Mrs. Margaret A., 8 York street
Sykes Mrs. Mary, 103 Church street
Sykes Samuel, 23 Withnell road, S. S.
Sykes Thomas, 34 Shaw road, S. S.
Sykes William, 37 Lytham road
Symes & Wright, 24 Coronation street
Tait Mrs. Mary, 3 Lonsdale road, S. S.
Talbot Richard B., 49 Chapel street
Talbot William, 3 Coop street
Tasker Mrs. Susan, 28 Clifton street
Tate Mrs. Ann, 50 Coronation street
Tatham Mrs. Grace, 42 Chapel street
Tattersall Mrs. Rose, 51 Albert road
Taylor Albert, 23 Waterloo avenue, S. S.
Taylor Mrs. Alice, 2 Winifred street
Taylor Mrs. Annie, 18 Clarendon rd, S.S.
Taylor & Baron, 11 Sheppard street
Taylor Charles R., 17 Adelaide street
Taylor David, 66 Foxhall road
Taylor Edmund, 7 Brighton parade
Taylor Mrs. Elizabeth, 2 Banks street
Taylor Mrs. Ellen, 2 Brighton parade
Taylor Miss Fanny, 11 Pleasant st
Taylor & Hadfield, 34 Bonny street
Taylor James, 45 Kent road
Taylor James, 27 Albert road
Taylor James, 68 Palatine road
Taylor James, 40 High street
*Taylor Miss Jane, Rutlandgate, Claremont park
Taylor John, 11 Clarendon road, S. S.
Taylor John, 35 Springfield road
Taylor J. E., 238 Central drive
Taylor John, 40 Adelaide street
Taylor John, 21 Charles street
Taylor Mrs., Beechfield, Pedder lane
Taylor Mrs., 3 Topping street
Taylor Mrs., 17 Keswick road
Taylor Miss S. E., 12 Lowrey ter, S. S.
Taylor Miss Sarah J., 68 Foxhall road
Taylor Walker, 17 Albert road
Taylor William, 16 Wolseley road, S. S.
Teal Mrs. Amy, 6 Manchester ter, S. S.
Teale F. H., 94 Hornby road
Temple Mrs. Mary, 8 Springfield road
Temple Wilson, 32 Charnley road
Tetlow George N., 28 Charles street
Thackeray Mrs. Frederica, 54 Caunce street
Thackeray Mrs. Mary E., 20 General st
Theaker Tom, 152 Albert road
Thecksion Mrs. Elizabeth, 9 Cookson st
Thomas Mrs. Ann, 139 Warbreck road
Thomas Mrs. Ann, 10 Lowrey ter, S. S.
Thomas Mrs. Hannah, 102 Albert road
Thomas Mrs. Jane, 39 New road
Thomas John Robt., 35 Regent road
Thomas Mrs. Susan, 31 High street
Thompson Henry, 12 Rigby road
Thompson James, 10 Palatine road
Thompson John, 302 Lytham road, S. S.
Thompson Joseph, 29 Clifton street
Thompson Misses, 59a Albert road
Thompson Mrs. Mary A., 26 South beach
Thompson Mrs. Sarah, 39 Chapel street
Thompson William, 17 High street
Thompson William, 48 Adelaide street
Thornes & Walmsley, 84 Hornby road
Thorley Mrs. E., 4 Yorkshire street
Thornley John, 65 Adelaide street
Thornley Mrs., 8 Woodfield road, S. S.
Thornton Mrs. B., 1 Cedar street
Thornton Miss Edith, 34 High street
Thornton Mrs., 43 Hornby road
Thornton Wm., 50 Shaw road, S. S.
Thornton Wm. Hy., 14 Tyldesley road
Thorpe Mrs. Maria, 24 Waterloo avenue, S. S.
Thorpe Miss Mary M., 16 Nelson rd, S. S.
Threlfall Mrs. Ann, 33 Albert road
Threlfall Mrs. Ann, 166 Central drive
Threlfall Mrs. Eliz., 11 Moore st, S. S.
Threlfall Henry, 3 Swainson street
Threlfall Mrs. Margaret, 43 St. Heliers road, S. S.
Threlfall Nicholas, 12 Hull road
Threlfall Robert, 13 Livingstone road
Tidswell William, 31 Hornby road
Tillotson Mrs. Emma, 16 Coop street
Tilsey Frank, 12 Derby road
Timewell Mrs., 21 Hull road
Tinkler Henry, 6 Caunce street
Tinsley Mrs. Emma, 24 Nelson rd, S. S.
Tiplady James, 32 Clarendon road, S. S.
Tipping John Wm., 42 Hornby road
Titherington Wm., 17 Lonsdale rd, S. S.
Todd Mrs. Caroline, 43 Albert road
Todd Miss Mary A., 30 Adelaide street
Tolmaer Joseph, 7 Sheppard street
Tolson Humphrey, 25 Albert road
Tomlinson Alfred, 7 West Caroline st
Tomlinson Mrs. Hannah, 65 High street
Tomlinson Joseph, 59 Hornby road
Tomlinson Mrs. Martha, 76 High street
Tomlinson & Shaw, 10 May avenue
Tomlinson Thomas, 2 Kent road
Tommason Miss Fanny, 20 Adelaide st
Tonge Alexander, 8 Lonsdale road, S. S.
Toole & Midgley, 62 Albert road
Topping Mrs. Elizabeth, 17 Chapel st
Town Joseph, 9 Charnley road

Townsend Miss Mary, 62 Alexandra Road east, S. S.
Tracey Edward, 7 Woodfield road, S. S.
Tranter Mrs. Sophia, 20 Read's road
Trickett George, 20 Leopold grove
Turner Alfred, 47 Kent road
Turner Mrs. Ann, 48 Withnell rd, S. S.
Turner Miss Beatrice, 21 Lord street
Turner Mrs. Hannah, 24 York street
Turner Mrs. Hannah, 14 Cookson street
Turner Henry, 5 Bindloss terrace, S. S.
Turner Mrs. Jane, 51 Woodfield rd, S. S.
Turner Joseph, 14 Station road, S. S.
Turner Joseph, 92 Central drive
Turner Mrs. Mary, 35 Clifton street
Turner Mrs. Mary H., 1 Sea bank, S. S.
Turnock Mrs. Mary, 75 Egerton road
Turtle James, 39 Woodfield road, S. S.
Tweedale Mrs. Fanny, 46 Hull road
Tweedale Mrs. Alice, 69 Station rd, S. S.
Underwood Thomas, 3 Grosvenor street
Unsworth Mrs. L., 68 Dickson road
Unsworth Ralph, 26 Bairstow street
Usherwood Mrs. Sarah, 20 Grosvenor st
Uttley Albert J., 59 Palatine road
Valiant James, 74 Warley road
Valiant Robert, 8 Braithwaite street
Vann Joseph, 3 Lansdowne crescent, Claremont park
Varley Mrs. Fanny, 19 Adelaide street
Varley Mrs. Sarah, 48 Palatine road
Vaughan Joseph, 8 Rutland gate, Claremont park
Vaughan William L., 4 Mount street
Veevers Mrs. Maria, 73 Read's road
Vero Mrs. S., 31 Exchange street
Vero Mrs. Maria, 33 Exchange street
Vincent, Cummings, & Brooks, 86 Lord street
Vincent Mrs. Mary Ann, 60 Albert road
Waddington Mrs. C., 54 Albert road
Waddington John Rt., 35 Central par
Waddington John S., 22 Springfield road
Waddington Misses M. M. & E., 22 Queen street
Waddington Misses L. J., L., and P., 18 Queen street
Wade Mrs. Esther, 24 Victoria street
Wadsworth Mrs., 14 Palatine road
Wainwright Alfred, 14 Bonny street
Wainwright Mrs., 22 Topping street
Walkden John, 18 Clifton street
Walker Abel, 67 Palatine road
Walker Miss Betsy, 26 Coop street
Walker Mrs. Eardley, 16 Dean st, S. S.
Walker Frank, 2 Wilton parade, Claremont park
Walker James A., 39 Ribble road
Walker Joseph, 105 Albert road
Walker Joseph, 138 Church street
Walker Sydney W., 39 Bairstow street
Walker Thomas, 73 Palatine road
Walker William, 6 Carlton terrace
Wall Miss M., 1 St. Chad's road, S. S.
Wallace Thomas T., 100 Albert road
Wallinger Thomas, 22 Station rd, S. S.
Walmsley Mrs. Elizabeth, 57 St. Chad's road, S. S.
Walsh George, 37 Queen street
Walsh Holden, 35 Hull road
Walsh John, 15 Cocker street
Walsh Mrs., 3 Hull road
Walsh Oliver, 12 Havelock street
Walsh Mrs. Sarah, 78 Palatine road
Walton Mrs. E., 4 St. Chad's rd, S. S.
Walton Mr., 92 St. Heliers road, S. S.
Walton Mrs. Mary, 69 Read's road
Warburton Mrs. Nancy, 22 Hull road
Ward Alfred K., 8 Trafalgar road, S. S.
Ward Mrs. Elizabeth, 60 Hornby road
Ward & Fairbrother (Misses), 28 Vance road
Ward George, 9 Winifred street
Ward Misses, 7 George street
Ward William, 24 Woodfield road, S. S.
Wardley Levi, 43 St. Chad's road, S. S.
Wareing Robert, 26 Topping street
Wareing Thomas, 66 Albert road
Waring John, 47 Dickson road
Warhurst Miss Martha, 139 Talbot road
Warren John, 52 Tyldesley road
Waterhouse Mrs. Ann, 41 Banks street
Waterhouse John, 33 Palatine road
Waterhouse John, 1 Palatine road
Waterworth Miss, 7 Read's road
Watkinson Samuel, 4 Tyldesley road
Watkinson Thompson, 75 Coronation st
Watmough Arthur, 15 Springfield road
Watson Christopher, 12 Cookson street
Watson James T., 1 Coop street
Watson Misses, 57 Read's road
Watson Mrs. Mary Ann, 30 South King street
Watson William, 76 Station road, S. S.
Webb Joseph, 219 Warbreck road
Webber Miss Maria, 6 Lansdowne crescent, Claremont park
Webster William, 201 Warbreck road
Webster George, 28 South beach
Wedgwood Mrs. Ann, 16 Kent road
Wellens David, 11 Manchester ter, S. S.
Wellens & Parr, 1 Eccleston bank, S. S.
Wells Misses A. and E., 15 Crystal villas, S. S.
Wells Frederick, 12 Springfield road
West John, 89 Egerton road
Westhead John, 10 Crystal terrace, S. S.
Westhead Miss Ann, 14 Nelson rd, S. S.
Whalley Mrs. Ann, 41 Waterloo rd, S. S.
Whalley Miss Elizabeth, 24 Edward st
Whalley Misses, 36 Central road
Whalley Mrs., 50 Lytham road
Wheelwright Mrs., 5 Sheppard street
Whipp Mrs. Eliz., 10 Station road, S. S.
White Charles, 16 South beach
White Mrs. Elizabeth, 18 Duke st, S. S.
White Miss Sarah J., 8 Kirby road, S. S.
Whitaker Mrs. Eliz., 6 Wilton parade

Whitaker John, 214 Central drive
Whitaker Yates, 61 Chapel street
Whitehead & Hastwell, 59 Albert road
Whitehead J., 8 Charnley grove
Whitehead Charles Hy., 11 Topping st
Whitehead Miss Eliza, 8 Sheppard st
Whitehead Nathan, 115 New road
Whitehead Richard, 23 Keswick road
Whitehead Saml., 9 Manchester ter, S.S.
Whitehead Thomas, 85 Egerton road
Whiteley Mrs. B., 7 High street
Whiteley Joseph, 35 St. Chad's rd, S. S.
Whiteley Peter, 6 Crystal road, S. S.
Whiteley Mrs., 38 Egerton road
Whiteside Miss Alice, 27 Adelaide street
Whiteside George, 26 Adelaide street
Whiteside James, 112 Lytham rd, S. S.
Whiteside John, 22 Regent road
Whiteside Joseph, 64 Chapel street
Whiteside Miss Kate, 13 Withnell rd, S.S.
Whiteside Mrs. Margery, 21 Coop street
Whiteside Robert, 34 South beach
Whitfield Mrs. Ann, 32 Shaw road, S. S.
Whiting Mrs. Mary, 5 Wilton parade
Whittaker Mrs. Ann, 21 Bairstow street
Whittaker Cephas, 100 Central drive
Whittaker Edward, 8 Read's road
Whittaker George, 31 Central parade
Whittaker George, 23 Albert road
Whittaker Henry, 71 Withnell rd, S. S.
Whittaker Mrs. Jane, 44 Tyldesley road
Whittaker John, 4 Moore street, S. S.
Whittaker Mrs., 4 George street
Whittaker Mrs. Lily, 63 Albert road
Whittaker Miss Mary A., 14 Albert ter
Whittaker Miss Mary Ann, 21 Crystal road, S. S.
Whittaker Miss Nancy, 17 Yorkshire st
Whittaker Mrs. Nancy, 52 St. Chad's road, S. S.
Whittaker Mrs. Sarah A., 5 Imperial terrace, Claremont park
Whittle Mrs. Catherine, 17 Cocker st
Whittle Mrs. Eliz., 2 and 4 Queen st
Whitwam Mrs., 14 General street
Whitwam John, 9 Abingdon street
Whitworth Mrs., 9 Read's road
Whitworth Randolph, 19 Wolseley road, S. S.
Widdup Richard, 19 Vance road
Wiggins James, 12 West Caroline street
Wiggins Misses A. S. and M. E., 3 Waterloo bank, S. S.
Wigglesworth Fletcher, 5 Manchester terrace, S. S.
Wignall George, 3 Caroline street
Wilby Mrs. Mary, 14 West Caroline st
Wilcock Mrs. J. J., 21 Banks street
Wild Mrs. Alice, 28 Springfield road
Wild Thomas, 15 Topping street
Wilde David, 34 Topping street
Wilde William, 13 Charnley road
Wilding Benjamin, 21 George street
Wilkins Daniel, 18 Swainson street
Wilkinson Edwin, 142 Waterloo rd, S. S.
Wilkinson Mrs. Emma, 12 Bairstow st
Wilkinson Mrs. J., 75 Albert road
Wilkinson John, 8 Crystal terrace, S. S.
Wilkinson John W., 41 Bairstow street
Wilkinson John Wm., 76 Hornby road
Wilkinson Mrs. Mary E., 97 Caunce st
Wilkinson Matthew, 29 Balmoral rd, S.S.
Wilkinson & Milne, 14 Hornby road
Wilkinson Richard, 35 King street
Wilkinson Misses S. A. and M. H., 36 St. Chad's road, S. S.
Wilkinson Mrs. Sarah A., 51 St. Chad's road, S. S.
Wilkinson Samuel, 42 Topping street
Wilkinson Thomas, 4 Rigby road
Wilkinson Wright, 29 Hornby road
Williams Alfred, 26 Princess street
Williams Mrs., 21 Rothsay road
Williamson Miss Maria, 8 St. Chad's road, S. S.
Wilson Charles E., 40 South beach
Wilson Mrs. Elizabeth, 5 High street
Wilson Miss Emily, 80 Palatine road
Wilson Miss Emma, 19 Chapel street
Wilson James Edw., 44 Topping street
Wilson Mrs. Jane, 19 Waterloo av, S. S.
Wilson Mrs. Jane, 21 High street
Wilson John, Bonny street
Wilson Mrs. Kate, 6 Station road, S. S.
Wilson Mrs. Margaret, 36 Palatine road
*Wilson Mrs. L. E., 19 and 20 Lansdowne crescent, Claremont park
Wilson Mrs. Lydia, 5 Yates street
Wilson Mrs. Oxley, 4 Braithwaite street
Wilson Samuel, 81 Central drive
Winder Miss Barbara S., 5 Regent ter
Winstanley James Thos., 43 Topping st
Winterbottom Mrs. Sarah, 63 Osbourne road, S. S.
Winterbottom William, 25 Clifton street
Wiseman Robert, 12 Tyldesley terrace
Wolfenden Miss A., 34 Rawcliffe st, S. S.
Wolstencroft George, 21 Edward street
Wolstencroft Miss M. E., 29 Topping st
Wolstenholme John W., 23 Topping st
Wolstenholme Mrs. Mary, Osborne terrace, S. S.
Wood Mrs. A. M., 7 Lansdowne crescent, Claremont park
Wood Mrs. Elizabeth, 29 Tyldesley road
Wood Harry, 25 Hull road
Wood John Henry, 62 Hornby road
Wood Mrs. Mary E., 11 Lord street
Wood Mrs. Marian, 5 Mount street
Wood Mrs. Sarah, 7 Topping street
Wood Mrs. Sarah, 21 Springfield road
Wood Mrs. Sarah J., 29 Lytham road
Wood Thomas, 43 Woodfield road, S. S.
Woodcock Charles, 81 Albert road
Woodcock Mrs. Elizabeth, 18 Alfred st
Woodcock Thomas, 40 Central drive
Woodend Misses E. and E., 2 Brighton grove

Woodhouse Mrs. Hannah, 7 Clarendon road, S. S.
Woodhouse John, 20 Waterloo av, S. S.
Woods Misses E. and A., 1 Kent road
Woodward James, 32 Clifton street
Wookey Miss Florence, 25 Rawcliffe street, S. S.
Wooley Mrs. Henrietta, 17 George st
Woolley Abel, 62 Springfield road
Woolner Mrs. Elizabeth, 10 Regent ter
Worsh Joseph, 14 Eaves street
Worsick Mrs. Rhoda, 15 Clifton street
Worsley Alfred, 220 Central drive
Worsley Mrs. T., 41 Woodfield road, S.S.
Worthington Mrs. E., 35 Milbourne st
Worthington Misses L. and M. E., 5 Cocker street
Wrigley James, 35 Woodfield road, S. S.
Wrigley James, 38 South beach
Wrigley Mrs. Mary, 21 St. Chad's road, S. S.
Wright Edmund, 17 King street
Wright Mrs. Elizabeth, 12 Rutlandgate, Claremont park
Wright Mrs. Harriet, 35 Queen street
Wright Mrs. Emma G., 167 Warbreck rd
Wright Mrs. Grace E., 39 Waterloo road, S. S.
Wright Jonathan, 20 Swainson street
Wright Joseph, 47 Palatine road
Wyke & Cross, 58 Central drive
Wyle Mrs. Maria, 3 Ashburton road
Yates Daniel, 12 and 14 Shaw rd, S. S.
Yates Misses E. and A., 6 Kent road
Yates Mrs. Elizabeth, 66 Hornby road
Yates Henry, 23 Dean street, S. S.
Yates James, 3 Princess street
Yates Robert, 27 Hornby road
Yates Robert, 11 Alfred street
Yates Walter, 25 Regent road
Yeadon Richard, 102 Central drive
Young & Manley, 36 Hull road
Young Mrs. Mary Anne, 134 Lytham road, S. S.

Marine Store Dealers.

Holt James (and broker), 35 Manchester road
Wilson Samuel, Back Clarendon road

Mattress, &c., Makers.

Fylde (The) Spring Mattress Co., Bloomfield road, S.S.; Arthur Butterworth, proprietor
Spencer James, 110 Lytham raad, S. S.
Spencer R., Back Coronation street

Milliners and Dressmakers.

Addison Miss Mary, 11 Crystal rd, S.S.
Baldwin Mrs. A. P., 20 Milbourne st
Ball James, 21 and 23 Trafalgar rd, S.S.
Barlow Thomas, 57a Albert road
Bannister Thomas, Hounds hill
Barker Mrs. M., 91 Buchanan street
Battie Miss Mary E., Caunce street
Blakeborough Mrs. Alice, 20 Benson lane, S.S.
Booth Misses Elizabeth and Hannah, 12 Moore street, S. S.
Bousfield & Shackleton, 54 Church st
Bowes Miss Nellie, 1 Caunce street
Bridge Miss Susette, 28 Raikes road
Bullough Mrs. Lilian, 91 Coronation st
Caton Misses G. and A., 11 Central beach
Charnley & Collinson, 85 Buchanan st
Claire Mrs. Emily, 85 Church street
Clegg Miss Elizabeth, 31a Abingdon st
Clegg Mrs. Elizabeth L., 17 Bolton street, S.S.
Clough Mrs. Sarah, 28 Livingstone rd
Corser & Co., 27 Church street, S. S.
Crane L. H. & E., 44a Church street
Crook Miss S. J., 74 Granville road
Cunningham Misses A. and B., 16a Victoria street
Curtis Mrs. Eleanor, 21 Ashburton road
Dakin Alfred J., 35 and 37 Church street, S. S.
Dinsdale Miss Eliz., 14 Moore st, S. S.
Dixon Mrs. E., 98 Ribble road
Donnely J. & Sons, 86 Church street
Eglin Miss Lizzie L., 37 Lytham street
Falshaw Miss E. E., 192 Lytham road, S. S.
Fidding Miss J., 39 Elizabeth street
Fielding Mrs. Mary, 3 Lodore road, S.S,
Fish Mrs. Mary J., 57 New road
Gill Miss Annie, 94 Church street
Gough Miss E., 29 Grosvenor street
Grundy Miss Hannah, 61 George street
Hallam Mrs. Mary, 12 Ashburton road
Hardwick Miss B., 65 and 67 Central drive
Harrison Mrs. Eliz., 25 Central drive
Higginson Misses Mary and Esther, 152 Church street
Holmes Mrs. Catherine, 13 Warbreck rd
Huntrodes Misses Esther and Jane, 85 Waterloo road, S. S.
Jones Mrs. Ellen, 127 Lytham road
Kershaw Mrs. Alice, 39 Milbourne st
Kettlewell H. J., 14, 16, 18, and 20 Church street
Knowles Henry, 27 Chapel street
Lloyd Arthur, 11 Abingdon street
McDonald Miss Annie, 67 Cocker street
Mangan Miss Jane, 88 Church st, S. S.
Mason Miss Mary, 88 High street
Mennell Mrs. Annie, 22 Granville road
Mitchell Miss Silves, 89 St. Heliers road, S. S.
Nicholls Miss Catherine, 70 Raikes road
Ormrod Miss Catherine, 182 Church st
Parker Misses N. & M. R., 174 Church st
Peel Mrs. Eliz., 21 Waterloo road, S. S.

Phillipson & Pickup, Market
Pickard Mrs. Annie, 21 Butler street
Pohlman Mrs. Ernestina, 15 Belmont av
Pollard Miss, 19 Belmont avenue
Pollard Misses E. & L., 22 West street
Pollitt Misses N. & L., 6 West street
Pratt Miss Elizabeth M., Bolton st, S.S.
Rhodes Wm. & Sons, 12 and 14 Bank Hey street
Rice Miss Mary E., 19 Trafalgar rd, S.S.
Riley J. & Sons, Ltd., 5, 7 and 9 Lytham street
Roberts Mrs. Eliz., 36 Clarendon rd, S. S.
Roberts Miss Lucy, 45 Benson lane, S.S.
Rudd Miss Ann Louisa, 123 Lytham rd
Rushworth Miss Elizabeth, 12 Peter st
Schofield G. & L., 47 Church st, S. S.
Shaw Mrs. Agnes, 17 Albert road
Shorrock Misses A. and S., 22 Chapel st
Smith Mrs. Martha, 47 Albert st, S. S.
Smagg & Winter, 47 Bolton street, S. S.
Spence Mrs. A. E., 7 Preston road
Standish Mrs. Margaret, 22 Bloomfield road, S. S.
Sterling, Worth, & Co., 21 Market street
Stirzaker Misses Norah M. and Emily, 2 Granville road
Stokes Miss E., 139 Albert road
Tapley Miss Margaret, 64 Church street
Thistlethwaite Jas., 6 and 8 Victoria st
Thomas & Gaukroger (Misses), 216 Central drive
Thompson Miss J., 90 Whitegate drive
Todd John S., 2 to 8 Market street
Ward Miss, 27 Birley street
Waterhouse S. & E., 74a Central drive
Whitehead Miss Jane, 106 Church street
Wood Miss Eliza A., Caunce street
Wright Mrs. Mary, 1 Marshall street
Wright & Roskell, 15 General street
Yates E. & A., 6 Kent road

Mineral Water Manufacturers.

Baldwin's Mineral Water Co., Ltd., Harrison street; W. F. Baldwin, manager; Edward Bradley, secretary
Ball Bros., Ball st., S.S. Tel. 337
Banks & Co., Back High street
Blackpool Mineral Water Supply Co., Limited, Warwick road; Robert Threlfall, secretary
Crystal Mineral Water Co., Limited, Stanley rd; J. W. Beattie, manager; H. Watson, secretary
Filmer & Co., Church street. Tel. 90
Dean & Dewhurst, 5 Back Braithwaite st
Hargreaves & Co., Whitegate drive
Hindle Alfred & Co., Warbreck road
Law James & Co., Moister rd. Tel. 136
Newsome's E. L. Mineral Water Co., Limited, East Warbreck st. Tel. 151
Oldham Charles & Co., Limited, Buchanan street; J. R. Quayle, manager. Tel. 28
Shoesmith's, 5 Elizabeth street
Simcox John E., Lytham road, S. S.
Singleton & Co., Blackpool, Limited, East Warbreck street and Bonny street. Tel. 63
Tim's Mineral Water Co., Bank road
Westwell & Hague, Fleet street

Monumental Masons.

Cookson William L., New rd
Hall Herbert, 34 Central road
Wray Brothers, New road

Motor Car Makers.

Central Engineering Co., Coop street

Music Professors.

Anderson Arthur E., 32 Manchester rd
Atkins Miss, 33 Queen's road, S. S.
Bagshaw James, 69 Park road
Brenard Miss Hettie L., 90 Caunce st
Campbell Thomas, 51 Egerton road
Charlton Miss Henrietta, 57 Lord st
Clegg Abraham, 6 Boothroydon road
Denbigh Alphonso, Back Wellington road, S. S.
Dowling Francis, 9 Oxford road
Dunbar Angus, 11 Manchester road
Edmeston Harold, 17 Handsworth road
Faulkner Arthur, 12 Cross street
Fisher Charles W., Mus.B.,Camb., 68 Dean street, S. S.
Fisher Henry, Mus.Doc., The Gables, 4 Park avenue
Fry Madame Ella, 45 Buchanan street
Gaunt Miss M. H., A.V.C.M., 33 Central parade
Greenwood Miss A., 25 Tyldesley road
Haild Thomas, 7 Manchester road
Haines Edgar, Ardoyne, Raikes road
Hall Robert, A.R.C.M., 141 High street
Hannay Miss Hettie, 27 Lodore rd, S. S.
Harding John Wm., 34 Manchester rd
Hecker John J., 148 Central drive
Head Miss Laura, 6 St. Chad's rd, S. S.
Hindle Albert Edward, 160 Warbreck rd
Illingworth Fredk., 35 Richmond road
Jennings Thomas, 3 Dickinson road
Kirtland J. S. R., F.R.C.O., 10 Central beach
Knight Miss Lily C., 15 Boothroydon rd
Livesey William Henry, 47 Fisher st
Lord Thomas, 11 Threlfall road, S. S.
Macdermott Matthew, 7 Cheltenham rd
Parkinson Charles Albert, 9 Park road
Parkinson Miss Clara, 9 Park road
Pascoe Miss G. A. W., 2 Bright st, S. S.
Pickles Edwin, L.L.C.M., 28 Burlington road, S. S.
Rose Miss Cecelia, 39 Park road
Russell William, 29 Moister road

Scholes Albert, 10 South King street
Silverwood William, L.R.A.M., 126 Hornby road
Slater J., A.L.C.M., 18 Coronation st
Squelch Fred, 38 Vance road
Stubley William Hy., 51 Read's road
Sullivan Henry, 56 Hornby road
Swingler Edward, 62 Peter street
Warburton John S., 72 Regent road
Warton D. H., 62 Egerton road
Whittaker Arthur, 45 Elizabeth street
Whittaker Herbert, Whitebirk, Lytham road, S. S.
Wilkinson James Robt., 38 Palatine rd
William Arthur G., Spring Bank terrace, Hawes Side lane
Wood Charles Hy., 6 Garden ter, S. S.
Woolley Harry, B.A., Mus. Doc., 40 Shaw road, S. S.
Young William, 49 Buchanan street

Musical Instrument Dealers.

Aldred E. & Son, Ltd., 45 Abingdon st
Goodman A. J., 95 Church street
Kirtlands Messrs., 10 Central beach (Tel. 106), & 68 Church st, S. S. Tel. 325
Lyons William, 158 Church street
Roberts Mrs., 83 Waterloo road, S. S.

Newspapers.

Blackpool Journal (Sat.), 70 Church street; William Stoddart, manager
Blackpool Gazette, 15 Church street (Tuesday and Friday), Blackpool Gazette News, Ltd.; P. J. Grime, manager. Tel. 82.
Blackpool Herald and Fleetwood Chronicle (Tuesday and Friday), Blackpool Herald Printing Co., Ltd., 6 Birley street; F. Andrews, manager. Tel. 23
Blackpool Times, St. Annes Times, and Fylde Observer (Wednesday and Saturday), Blackpool and Fylde Newspaper, and Printing Co., Ltd., 43 and 45 Church street; B. Bowman, manager. Tel. 50
Blackpool Visitor and Programme (Saturday), Talbot chambers; G. Bradshaw, publisher
Blackpool Weekly (Saturday), 7a Central beach
Lancashire Daily Post (branch), 25 Victoria street
Manchester Evening Chronicle (branch), 56 Topping street
Manchester Courier (branch), Alfred street. Tel. 114
Northern Daily Telegraph (branch), Hull road. Tel. 140

Oil Merchants.

Anglo-American Oil Co.; Chas. Browett, manager
Dunderdale Thos. S., Alhambra buildings, Bank Hey street. Tel. 155
Ingham Henry, 37 Clinton avenue
Meade-King, Robinson, & Co., Station yard, New road

Opticians.

Arnold John A., 32 Market street and Tower buildings, Bank Hey street
Eidmans Arthur James, Spencer's buildings, Lytham road, S. S.
Monks Thomas, 24 Elizabeth street

Oyster Dealers.

Emby William Hy., 40 Bank Hey street
Fowler George, 7 Wellington terrace
Hargreaves Thomas, 107 Church street
Haworth Joseph, Central pier
Heaton Alexander, 5 West street
Lascellas William, 6 South street
Little Edward, West street and 6 Central beach, S. S. Tel. 165
Lumb Levi, 15 Waterloo road, S. S.
Roberts Samuel, 26 Central parade
Thomson William H., Central parade and Tower buildings
Tinker John Edward, 4 Exchange st

Painters and Plumbers.

Ainley Joe, 107 Layton lane
Ainsworth Harry C. B., 113 Lytham rd
Ashton Ernest, 5 Lodore street, S. S.
Atkinson Frederick, 23 Caunce street
Bamford James, 70 Peter street
Beaumont & Parkinson, 48 Abingdon st
Blackpool Co-op. Society, Charnley road
Calvert Jonathan, 77 Waterloo rd, S. S.
Campbell Wm., 287 Lytham road, S. S.
Cardwell George, 42 Granville road
Challoner T. & Son, 3 May av. Tel. 51
Challoner Frank, 4 Boothroydon road
Cleaver Edward, 28 Woodfield road
Clitheroe R. & J., Peter street
Coop John & Sons, South King street
Cotsworth Walter J., 49 Dean st, S. S.
Coulston John, Hounds hill
Crewe Charles, Foxhall sq. Tel. 101a
Darby William E., 22 Banks street
Dixon William, 279 Lytham road, S. S.
Dodd William, 15 Clare street, S.S.
Dodds & Levick, Carter street. Tel. 198
Eaves James, 49 Booth Ley road.—*(See Advt.)*
Eaves William & Co., Cocker street and 8 Clifton street
Fylde Painting, Plumbing, and Electrical Engineering Co., Ltd., 38 Topping street; J. King, manager; J. C. Rossler, secretary

Gorton George Edward, 11 Warbreck rd
Gledhill Joseph H. & Co., 34 Albert street, S. S.
Grantham William Hy., 47 Foxhall rd
Hall John, 185 Lytham road, S. S.
Hall & Spencer, 81 Church street, S. S.
Hacking Albert, 202 Lytham road, S. S.
Hall John R., 124a Lytham road, S. S.
Heywood Robert, 20 Raikes road
Hobson Tim, 85 Central drive
Hodgson & Son, Temple street
Hornby Norman, 63 Benson lane, S. S.
Howarth & Hampson, 33 Albert st, S. S.
Hulme Thomas, 23 Albert street, S. S.
Judson Thomas, 22 Caunce street
Kenyon John, 16 Waterloo road, S. S.
Kershaw Frederick, 39 Milbourne st
King John, 38 Topping street
Lindley & Wilde, 179 Church street and 5 Nelson road, S. S.
Mirands Alfred, 49 Benson lane, S. S.
Moore Bros., 40 Chapel street
Moore Robert, 72 Hornby road
Nelson Joseph, Gorton street
Noble John W., 228 Lytham road, S. S.
Owen Fred. H., 138 Caunce street
Parkinson Fred. H. & Son, Carter street
Shea Michael, 66 Gorton street
Shillitoe & Thompson, Central drive
Smith Bradley Pass, 81 Church street, S. S. Tel. 317
Spiby John, 21 Caroline street
Spiby Thomas, 18 Glen street
Stafford & Sons, 76 Lytham rd. Tel. 318
Storey James Henry, 54 Topping street
Sudall John C., 24 Bagot street, S. S.
Swallow Benjamin, 15 Keswick road
Thornley James William, Gorton street and 68 Raikes road
Todd & Gill 42 Kent road
Turner John 74 and 76 Talbot road
Walmsley & Son, 9 Birley street
Walsh Samuel, 80 and 82 Buchanan st
Wardle Simeon, St. Annes place
Whiteley Geo. E., 61 Osbourne rd, S.S.
Worthington George, 44 Bonny street
Worthington & Sons, 23 Birley street
Wright Bros. (registered plumbers) 18 Bolton st, S.S.

Paper Merchants and Bag Makers.

Howe Benjamin & Sons, 193 Lytham road, S. S.
Lomax David, 38 Cookson street

Paperhangings Dealer.

Wall Paper Co., Sefton street

Pawnbrokers.

Dews Leonard, Euston street
Hartley John, 21 Foxhall road
Holt Richard, 18 Bank Hey street. Tel. 194
Wood Isaac, Caunce street and 42 and 44 George street

Perambulator Makers.

Claughton Abraham, 30a Albert road and Coronation street
Griffiths Jabez, Woodfield road, S. S.
Hooton Wm. A. & Co., Clifton arcade
Kilburn Percy, 23 and 25 Lytham road
Weston & Co., Abingdon street
Weston Daniel, 28 Dickson road

Photographers.

(See Artists.)

Photographic Materials Dealers.

Bancroft Samuel, 7 Victoria street
Crosher Bros., 1 Kensington buildings, Alexandra road, S. S.

Physicians and Surgeons.

Anderson Alfred Jasper, M.A., M.B. (medical officer of health), 49 Abingdon street and 21 Raikes parade
Barton Henry Thomas, M.B., C.M., 48 Lytham road
Billing George, L.R.C.P., 121 Church street. Tel. 189
Billing John Henry, M.B., B.Ch., 121 Church street
Butcher Thomas Wm., M.B., 6 Albert terrace. Tel. 72
Buxton Wm. Maberley, M.B., M.R.C.S., 250 Lytham road, S. S.
Calvert Robert Henry, 3 Leopold grove. Tel. 83
Carr Thomas, M.D., M.R.C.S., D.P.H., 15 Albert terrace
Couper Sinclair, M.B., 50 Alexandra road, S. S,
Conway-Hughes L., L.R.C.S., L.R,C.P., and F.P.S.G., 123 Warbreck road. Tel. 178
Craig John Napier, M.B., 2 Devonshire road. Tel. 188
Dochard A. T. F., Victoria villa, Whitegate drive
Dunderdale Robert Harold, M.R.C.S., L.R.C.P., 4 Raikes view. Tel. 107
Foyl Charles A., Bonny street
Forbes George, M.B., C.M., Crystal villas, Promenade, S. S. Tel. 0383
Hardie Fred., M.B., B.Ch., 121 Church st
Hardman Wm., M.B., 5 Sea bank, S. S.
Harrison Holland M., L.R.C.P., L.R.C.S.E., L.F.P.S.G., Seabrook, 267 Lytham road, S. S.
Henderson Patrick J., M.B., C.M., 96 Caunce street and 83 Whitegate drive

Hilliard Ephraim, Queen street
Iredale Allen, M.B., C.M., 23 Central drive. Tel. 153
Jeffrey Norman Stuart, M.B., C.M., 117 Hornby road
Johnson Jas., L.R.C.P.,Edin., L.R.C.S., Edin., L.F.P.S.,Glas., 2 Yates street
Johnson Edith Blanche, M.B., B.Ch., B.A.O., R.U.I., 2 Yates street
Kelty Patrick M., M.B., L.R.C.P., L.S.A.L., 90 Withnell road, S. S.
Kingsbury George C., M.A., M.D., 5 Brighton parade. Tel. 29
Lawton Arthur, M.B., C.M., 57 Warbreck road
Lord John, 26 South King street
McIntosh Louis M., M.D., 97 Adelaide street. Tel. 113
Molloy Leonard G. S., M.A., M.D., 3 Brighton parade. Tel. 9
Prichard John, L.R.C.P., L.R.C.S., 280 Lytham road, S. S. Tel. 0379
Rhodes Thomas, M.D., Green bank, 266 Lytham road, S. S.
Richardson William Brown, 33 Victoria street. Tel. 79
Ruxton John, M.D., 4 Brighton parade. Tel. 78
Scholefield George Taylor, L.R.C.P., L.R.S., 26 Derby road
Sprawson Frederick C., M.B., F.R.C.S., 7 Imperial terrace, Claremont park. Tel. 120
Stott Frederick William Arthur, M.A., M.B.,Oxon., M.R.C.S.,Eng., L.S.A., Lond., 26 Church street, S. S.
Swainson John Alfred, B.A., L.R.C.P., 76 Withnell road, S. S. Tel. 351
Vinter Charles H. S., B.A.,Camb., M.R.C.S.,Eng., L.R.C.P.,Lond., The Gables, 28 Station road, S. S.
Walter Rd. Arthur, M.R.C.S., L.R.C.P., 282 Lytham road, S. S. Tel. 342
Winder Arthur Benjamin, M.D., 44 Station road, S. S. Tel. 309
Woodhead William Francis Copley, 47 Read's road. Tel. 168

Pianoforte Tuners.

Brierley Robt. O., 17 Waterloo av, S. S.
Fox Holroyd, 26 Gladstone street, S. S.
Ingham Michael, 28 Braithwaite street
Jones Frank W. D., 6 Ashton grove, S.S.
Smith Walter J., 1 Hyde road, S. S.
Trafford Rd. B., 28 Alexandra road, S.S.

Plasterers.

Arkwright Robt., 95 Bloomfield rd, S. S.
Britton Alfred, 2 Fairfield road
Dewhurst James (agent for Callender's pure bitumen damp course), 13 Upper Braithwaite st.—(*See Advt.*)
Hartley James D., 18 Central road
Hodgson Chas., 254 Lytham road, S. S.
Holroyd Frederick & Co., 11 Stansfield road, S. S.
Lumb Frank, 16 St. Alban's road
Priestley Arthur, 3 Livingstone road
Shuttleworth Thomas, 8 Rydal avenue
Walker William (and agent for Buxton Lime Firms, Ltd.), Temple street
Ward William, 8 Lowrey terrace, S. S.

Pork Factors.

Clarke & Heap, Palatine buildings, Hounds hill
Clayton Matthew, 1 Chapel street
Moxon John K., 69 and 71 Central drive
Myerscough Richard, 50 Talbot road
Proctor Edmund, 11 Foxhall road
Robinson Richard, 44 Church st, S. S.
Robinson William, 29, 30, and 31 Market street (Tel. 43) and Lytham street
Starling George, 76 Bolton street, S. S.
Walker Joseph, 132 Church street

Printers (Letterpress).

Barker A. W., 51 Market street
Blackpool Gazette News, Limited, 15 Church street
Blackpool Herald Printing Co., Ltd., 6 Birley street
Blackpool & Fylde Newspaper & Printing Co., Ltd., 43 and 45 Church street
Blackpool Journal, 70 Church street
Blackpool Union Printers, Ltd., Charnley road; J. Parr, manager
Butcher John & Co., 9 Rawcliffe st, S.S.
Hargreaves & Wilson, Euston street. Tel. 31
Lomax David, 38 Cookson street
Lomax John, 26 Caunce street
Maxwell Henry & Co. (and publishers of Railway Guide), 74 Church st. Tel. 128
South Shore Printers, Ltd., Post Office chambers, Church street, S. S.
South Shore Printing Co., Waterloo road, S. S.; E. Jowett, proprietor

Private Inquiry Agent.

Robinson Fredk. Jas., 29 Lytham road

Potato Merchants.

Haslam Joseph, 18 Gladstone st, S. S.
Seed Thos., Fairhurst street

Provision Merchants.

Gregson Bros., Walker street
Howe Benjamin & Sons (eggs and butter), 193 Lytham road, S. S.

Lipton Limited, 8 Bank Hey st. Tel. 164
Myerscough Richard, 50 Talbot road, and *Preston*
Shaw J. R., 55 Palatine road

Quarry Owners.

Northern Quarries Co., Ltd., Market chmbrs., Lytham street. Tel. 170.—*(See Advt.)*

Register Offices for Servants.

Blackhurst Mrs. Margt., 35 Durham rd
Egerton Mrs. Eliza, 89 Adelaide street
Hawksey Misses M. E. & J., 42 Springfield road
Millican Miss Kate, 369 Lytham road, S. S.
Murgatroyd Mrs. Ellen, 22 Erdington road
Preston Mrs. Jane (select progressive), 44 Charles st
Rappon Miss M., 60 Lytham road
Roberts Mrs. (for charwomen), 31 Birley street
Sellars Mrs. Martha Ann, 28 Regent road.—*(See Advt.)*
Sykes Mrs. Mary, 103 Church street
Toomey Mrs. Martha A., 13 Cookson st
Woolman Mrs. Ada, Coronation street

Riding Masters.

Emmott John Wm., Back Lord street
Jay Alfred R., 10 Warbreck road

Rubber Stamp Maker.

Pendlebury James, 48 Albert street, S.S.

Saddlers.

Bagot John W., 210 Lytham road, S. S.
Bunce Charles, Spencer's buildings, Lytham road, S. S.
Haworth John, 5 Warbreck road
Hill & Tillotson, 12 Coronation street
Raby William, 29 Lytham street
Smith James, 35 Waterloo road, S. S.
Wilson Robert, 35 Birley street
Sanderson John Wm., 104 Buchanan st

Salt Dealers.

Hardman James, Wildman street
Heap Mrs. Mary, Bloomfield road, S. S.
Heaton John, St. Joseph's road

Sea Water Company.

Blackpool Sea Water Co., (W. H. Pilling, secretary); Empress buildings, 91 Church street

Sewing Machine Dealers.

Kemp John, 56 Cookson street
Singer Manufacturing Co., Ltd., 89 Church street

Shipowners.

Blackpool Passenger Steamboat Co., Ltd. (T. Blane, sec.), 30 Birley street
North Pier Steamship Co., Blackpool, Ltd. (John H. Robinson, sec.), Talbot chambers. Tel. 16

Shop Fitter.

Broadbent Lewis, Coronation street

Shrimp Dealers.

Butterworth Mrs. C., 56 Foxhall road
Stanhope John Thomas, Chapel street

Slate Merchants.

Clarke Wm. A., Havelock road, S. S.
Henthorne E. & Co., New rd
Kay John & Sons, 16 Fisher st. Tel. 25

Smallware Dealers.

Layfield Joseph, Middle lane, S. S.
Pilkington Alexander, 12 Chapel street

Solicitors.

Anderton Frederic, 18 Waterloo rd, S.S.
Ascroft Alfred, 36 Birley street and 5 Rawcliffe street, S. S. Tel. 8
Badger Arthur Sydney, Empress buildings, 91 Church street
Ballantyne Wm. R., Market chambers, Lytham street
Banks Richard, 51 Abingdon street
Banks W. & Co., 16 Birley street, and *Preston*
Blackhurst W. & A., Birley street, and *Preston*
Briggs Harry Riley, 11 Birley street
Broadfoot Bruce M., LL.D., D.C.L., Clifton chambers, West street
Callis Charles Wm., 135 Church street. Tel. 186
Clarke, Son, & Walsh, 5 Birley street, and *Preston*
Dean & Waterhouse, Clifton chambers, West street, and *Preston*
Dickson William Joseph (and clerk to magistrates), 102 Church street
Finch, Johnson, & Finch, Old Bank chambers, Talbot square. Tel. 30
Fletcher & Son, 17 Birley street; (Tel. 93); and Bright street, S. S.
Hardman Charles R., 26 Dean st, S. S.
Higson J. W., 27 Birley street
Houghton, Myres, & Reveley, 6 Clifton street, and *Preston*

Kay Tom W., 10 Birley street
Loftos Thomas (town clerk), Town Hall
May H. Parrott, 5 Clifton street
Orton Samuel Allinson, 316 Lytham road, S. S.
Parkinson Robert, 25 Birley street
Parry Henry Isaacson (and registrar of county court), 1a Clifton street
Platts Thomas, 26 Dean street, S. S., and *Blackburn*
Preston William, 11 Birley street, and *Preston*
Read Wm. John, 32 Birley st. Tel. 345
Robinson Roland W., 74 Church street. Tel. 80
Starkie Frank, 8 Birley street
Sutcliffe James H., 14 Birley street, and *Darwen*
Taylor C. T. & Son, 87 Church street, and *Preston*
Turner James E., 12 Birley street. Tel. 127
Walker John Charles, 67 Church street
Whiteside Edward, 36 Birley street and 5 Rawcliffe street, S. S.

Stock and Share Brokers.

Blane & Riding, 30 Birley street
Butcher Charles P., 14 Birley street
Chantler Cyril, 18 Talbot road. Tel. 154
Dickinson Thos. B., Empress buildings, 91 Church street
Hargreaves Marsden, 5 Clifton street. Tel. 92
Harrison Jph., 1 Britannia place, S. S., and 20 Carshalton road
Hill John J., Queen's chambers, Coronation street
Huddlestone John R., Empire chambers, Church street. Tel. 125
Lawson Joseph, 11 Birley street. Tel. 182. Telegraphic address, "Consols, Blackpool"
Lawson Brothers & Whiteside, 6 Lytham street. Tel. 74

Stonemasons and Builders.

Bamford James, 70 Peter street
Brown Thomas, Central drive
Butterworth Saml. & Sons, Limited, Hornby road and Livingstone road. Tel. 181
Cardwell J., Bros., & Co., Church street
Collins C. & E., Central drive
Collins George & Son, Palatine road. Tel. 147
Cookson Harry, 23 Shaw road, S. S.
Crawshaw & England, Crossland road
Eaves James, 49 Booth Ley road.—*(See Advt.)*
Eaves William & Co., Cocker street and 88 Clifton street
Forrest & Oldham, Lytham road and Castlegate, S. S.
Fielding J. & Sons, 20 Birley street
Garside Joseph, Booth Ley road and Coleridge road
Gaskell & Tilley, Osbourne road, S. S.
Helliwell James & Sons, New road
Henthorne E. & Co., New road. Tel. 137
Pollard Alfred, Middle ln, S.S. Tel. 331
Richardson Henry K., 86 Hornby road
Thorpe John Thomas, 39 Exchange st
Whitehead S. & J., Elizabeth street
Woolman Isaac, 11 Park avenue

Tailors and Drapers.

Ainger Mrs. Matilda, 11 Victoria street
Alsop & Co., 25 and 27 Abingdon street and 97 Coronation street
Andrews & Co., 31 Waterloo road, S. S.
Archer Ernest, 45 King street
Axon Mrs. M., 31 Church street
Baker Charles, 7 Back Albert terrace
Blackpool Industrial Co-operative Society, Limited, Albert road
Butcher Elijah J., 47 Banks street
Butcher Robert, 4 Lytham street
Butcher Thomas, 15 Dickinson road
Cahill James Thos., 180 Central drive
Cornall Henry, 10 Bolton street, S. S.
Crook M. & Co., Empress buildings, 91 Church street
Dickinson William, 30 Church street
Dyson & Howson, Queen's chambers, Coronation street
Gillett & Bradshaw, 88 Church street
Greenhalgh Albert, 21 Milbourne street
Heron David, Springfield road
Hill John, 181 and 183 Lytham rd, S. S.
Holroyd & Thomas, 58 Dickson road
Holt Marshall, Theatre arcade
Houghton Richard, 184 Church street
Lister Richard & Co., 43 Foxhall road
Lister William, 99 Church street
Lows John F., Church street, S. S.
Marsh Richard Henry, 33 Lytham street and 50 Abingdon street
Moon Robert, Temple street
Morgan Thomas, 91 George street
Olding & Co., 49 Market street
Parkinson John Wm., 19 Hornby road
Parkinson Richard, 1 Fisher street
Rhodes Wm. & Sons, 54 Talbot road
Richardson H. K., 86 Hornby road
Ridley Thomas, 65 Alexandra Road east, S. S.
Ryding John, (habit maker, clericals, liveries, &c.). Queen's Hydro. buildings, Rawcliffe street, S. S.
Shaw H. A. & Co., 40 Victoria street

Smith Richard, 3 Moorhouse street
Southworth William, 42 Lytham street
Unitt John, Town Hall street
Walker Fred, 15 Lytham street
Whiteside James, 149 Talbot road
Willan Lister, Empress buildings, Church street
Wilson John, St. John's market
Woods James, 9 King street

Telephone Company.

National Telephone Co., Ltd., 32 Abingdon street; William Shea, local manager

Temperance Hotels.

(*See Hotels—Temperance.*)

Timber Merchants.

Eaves W. & Co., Springfield, Cocker street
Hartley Thomas, Middle street
Smith Thomas H., Abingdon street

Tobacconists.

Addy William, 5 Abingdon street
Andrew George, 112 Church street and 135 Talbot road
Baines Mrs. Emily, 38 Victoria street
Barlow Thomas, 55a Albert road
Bell James R., 127 Church street
Birchall & Co., 65 Church street
Birkinshaw Harry, 65 New road
Birtwistle Josiah, 63 Caunce street
Blezard Robert, 26 Bank Hey street
Booth A. E., 70 and 72 Lytham road
Bradbury John, 45 Bolton street, S. S.
Brown James, 8 and 9 Station terrace, Lytham road, S. S.
Child Cephas, 1a West street, Promenade, and Central beach
Cragg Albert, 59 Foxhall road
Crawshaw John T., 138 Central drive and 30 Foxhall road
Crompton Mrs. Lily, General street
Dawson John, 96 Church street
Dixon William, Central parade
Duerden George H., 1 Coronation street
Edwards George, 98 Talbot road
Finlay J. H. & Co., Ltd., Central station
Firth John A. & Co., Ltd. (cigar merchants), 36 Victoria street
Grundy John, 1 Palatine buildings, Hounds hill
Haigh Edward, 47 Market street
Hall Mrs. Emma, 116a Lytham rd, S. S.
Halton George G., 33 Market street
Hunt Thos. W., 31 and 45 Coronation st
Kemp Frederick C., 59 Talbot road
Lea Robert J., 12 Talbot road
Lee John D., 2 Vance road
McAdam Mrs. Lydia, 21 Church st, S.S.
Mann Charles F., Victoria street
Milburn John J., 93 Coronation street
Mitchell Benjamin A., 8 Lytham street
Nicholson Mrs. Abigail, 3 and 5 Albert rd
Pilling James Hy., 26 Chapel street
Pollard Mrs. Margaret, 304 Lytham road, S. S.
Powell Alfred, 19a, Market street
Ramsden Charles, Tower buildings
Riding Thomas, 109 Talbot road
Robinson Miss Mary E., 6 Talbot square
Ross William, 70a Central drive
Sagar Charles Edward, 11 and 55 Church street
Sagar Robert H., 89 Talbot road and 2 Coronation street
Sanderson Nixon, 128 Peter street
Siddall John, Adelaide street
Stead James, 2 York street
Taylor Walter, 198 Lytham road, S. S.
Thompson Thomas, 23 Church street
Turnbull Norris, 136 Church street
Tyne Allen, 19 Central parade
West George, 20 Bank Hey street
Whittaker Joseph, 3 Foxhall road
Wood Miss A., Victoria pier
Wood Charles H., 50a Central drive
Wright Henry George, 142 Church st

Trade Protection Societies.

Blackpool Tradesmen's Association; D. Dickinson, secretary, Queen's chambers, Coronation street
Fylde and District, 67 Church street; John Taylor, proprietor
Mineral Water Association, Limited, Bonny street; Saml. Livesey, sec.

Tripe Dressers and Dealers.

Bond Joseph, 87 Lytham road
Crook James, Chapel street
Daniels and Hayes, 145 Church street
Hargreaves Thos., 107 and 109 Church st
Lumb Levi, 15 Waterloo road, S. S.
Oakes Herbert, 84 Benson lane, S. S.
Naylor Thomas, 22 Bank Hey street

Type Writers.

Currie James, 12 Lytham st
Teggin Miss E., Talbot chambers

Umbrella Maker.

Fox C. J., Metropole buildings

Undertakers.

Ainsworth William, Elizabeth street
Bonney Richard W., 185 Church street
Broadbent Lewis, Coronation street
Carroll William, 188 Waterloo road, S. S.
Crook Thos. Hy., 106 Benson lane, S. S.
Eaves W. & Co., Springfield, Cocker street

Fisher George Henry, 43 Crystal road, S. S.
Hartley Thomas, Middle street
Hodgson Christopher, Benson lane, S. S.
Parkinson Jacob & Sons, Kent road
Smith Thomas H., Abingdon street
Talbot & Walton, Palatine road.—(*See Advt.*)
Thomas & Eden, Ribble road
Worthington Wm. Henry & Son, Bolton street, S. S.

Upholsterers.

See also Cabinet Makers & Upholsterers.
Bratt Henry, 189 Lytham road, S. S.
Gardner Walter, 41 Grosvenor street
Lane Charles, 129 George street
Stanley Thomas & Sons, 61 Waterloo road, S. S.

Veterinary Surgeons.

Hutchinson George, M.R.C.V.S., 108 Preston road
Richardson Thomas O., M.R.C.V.S., Talbot road and Rawcliffe street, S. S.
Thorburn Edward W., M.R.C.V.S., Coronation street

Watchmakers and Jewellers.

Adshead John, 3 Yorkshire street
Baldwin Herbert, 81 Waterloo rd, S. S.
Barton Thos., 1 and 2 St. John's square
Bateman Samuel, 4 Back Albert terrace
Blackburn J., Talbot road
Glover Frank S., 91a Talbot road
Goldstone S., 82 Church street
Holt Richard, 18 Bank Hey street
Horsley R. & Co., 91 Church street and Bank Hey street
Lorrimer George D., Warbreck road
Lyon Samuel, junr., 8 and 10 and 57 Church street. Tel. 180
Musham Edward, Alfred street
Nicholas Lewis E., 25 Waterloo rd, S. S.
Payne John, 45 Market street
Pettorano Diamond Co., 78 and 80 Church street
Rea Thomas, 50 and 52 Bolton st, S. S.
Richardson George, 173 Lytham rd, S. S.
Runneckles Wm. H., 5 Central beach
Scanlan Robert, 122 Lytham road, S. S.
Stoker John M., 58 Topping street
Viener M. A., 2 Talbot square
Ward William R., 7 and 9 Coronation st
Williams Augustus H., 33 Woolman rd

Wheelwrights.

Barnes John William, Hawes Side lane
Battersby James & Sons, Swainson st
Boardman Thomas, Osbourne road, S.S.
Bowness Walter N., Gorton street
Central Engineering Co., Coop street
Entwistle William, Dickson road
Hall Thomas and David, Preston road
Parker Michael, 188 and 190 Church st
Robertshaw Robert, John street, S. S.
Street Ernest S., 2 Exchange street
Street Josiah, General street
Whipp John, Little Marton
Wynne Abraham, Elizabeth street

Window Cleaners.

Blackpool & District Window Cleaning Co., 31 Birley st; John Roberts, mngr.
Borough Window Cleaning Co., 94 Erdington road; B. A. Hartley, manager
Swan Edward, 5 Jackson street

Window Blind Makers.

Eccleston Henry, 32 Caunce street
Hall W. J. & Co., 77 Church street, S. S.
Sharp William H., 246 Lytham rd, S. S.

Wine and Spirit Merchants.

Addison & Co., Limited, 88 Church street
Ansdell Joseph, 68 and 70 Bolton st, S.S.
Bailey James & Co., 41 Market street
Black & Green, Limited., 14 Talbot road
Booth E. H. & Co., Ltd., 20 Market street, and *Preston*
Brandwood & Co., 36 and 38, Church street, S.S.
Carter Thomas, 30 Church street, S. S.
Firth John A. & Co., Ltd., 36 Victoria street. Tel. 183
Harrison Richard, 27 Lytham street
Holmes M. & Son, 117 Lytham road
Hunt W. H., 12 Waterloo road, S. S.
Johns Henry & Son, Temple street
Melia D. & Co., Ltd., 7 Church street
Nutter George, 45 Church street, S. S.
Schottler Geo. & Son, 1 Manchester terrace. Tel. 19
Thomas John P., 45a Warbreck road
Woodruff William, 12 Wellington terrace
Yates Bros. & Co., Talbot square, 21 Talbot road, and Clifton street

Wood Turners.

Eaves Wm. & Co., Cocker st
Hartley Thomas, Middle street
Kemp & Co., 8 Gorton street
Smith Thomas H., Abingdon street

Wringing Machine Repairer.

Clarkson Herbert, 105 New road

Yeast Merchants.

Howe Benjamin & Sons, 193 Lytham road, S.S. Tel. 0376
Rawson & Son, 156 Warbreck road
Shaw J. R., 55 Palatine road
Tower Yeast Co., 9 Bank street

BLACKPOOL STREET DIRECTORY.

ABBEY ROAD,

South Shore.

Hogg Mrs. Lucy
Phillips Philip, hawkr
Gregson G., farmer
61 Hodgson T., plastr (j)
69 Cartmell Miss Alice
97 Ball R., bricklayer (j)
99 Ball W., brickmkr (j)
Parkinson R., farmer
74 Fox M., farmer
72 Fisher T., bricklyr (j)
70 Sudall G., cabdriver
36 Westhead J., paintr (j)

ABINGDON ST.

5 Addy W., hairdresser
7 Heathcote Miss M., draper
9 Whitwam J., lodgings
11 Lloyd A., ladies' outfitter
11aBarter Miss M. L., confectioner
13 Sykes Mrs. M., confr
15 Hirst Mrs. C., draper
17 & 19 Coop C. J. E., bookseller
Weston & Co., bassinette dealers

Clifton street.

21 & 23 Kay H., grocer
25 & 27 Alsop & Co., clothiers
29 Crook W., lodgings
31 Dearden G., hosier
31aClegg Miss E., millnr
35 Haworth J., draper
37 Eastmans, Limited, butchers
39 Maynard J., comb mkr
41 Hornby G., bootmaker

Birley street.

43 Wildman & Son, grcrs
45 Aldred E. & Son, Ltd., music sellers
47 Prince J. E., confectnr
49 *Public Health Office*; Dr. A. J. Anderson; L. Green, inspector
51 Banks R., solicitor

St. John's square.

1 & 2 Barton T., watchmaker
50aBlackpool Billposting Co., Limited
50 Marsh R. H., tailor
48aJohnson Brothers, Limited, dyers
48 Beaumont & Parkinson, plumbers
46 Mather R. B., archt
44 Gosling Misses, confrs
44 Hindle A. C. E., archt

County chambers.

Todd J. T., archt
40 Crabtree J., ironmngr
40aCanning Miss C., confectioner
Smith T. H., builder
38 Critchley J. J., draper

Union Baptist Chapel

Beaumont I. F., auctioneer
36 Crowther G., lodgings
34aO'Brien J., furnisher
34 Wood Mr. John H.
32 National Telephone Co.; W. Shea, mngr
30 *Tax Office*; J. B. O'Hanlon, surveyor
26 & 28 Shawcross J., confectioner
24 Hemingway Mrs. M. A., draper
22 Clough & Son, furnshrs
18 Nelson & Sons, Ltd., butchers
16 Harrison I., dining rooms
6 & 8 Marks & Spencers, bazaar
2 Kirkman W., currier

ADELAIDE PL.

Palatine buildings.

Allsopp S. & Sons, brewers, &c.; C.C. Harling, agent

Prudential Assurance Co., Limtd.;

G. Greenwood, superintendent
Fulgoni Brothers, fried fish dealers

Palatine chambers.

Cotton & Co., electrical engineers
Wrigley T., contctr
Furness Geo., fruiterer
Smith Miss A., baby linen dealer
Sexton W. F., chemist

Royal Hotel; Miss C. M. Westaway, manageress

ADELAIDE ST.

Wesleyan Church and School

3 Ambler Mrs. A., lodgs
5 Armstrong Mrs. R., lodgs
7 Harrison T. do
9 Cordon & Camm do

Winifred street.

11 Slater Robert do
13 Parry J. W. do
15 Fairbanks S. do
17 Taylor C. R. do
19 Varley Mrs. F. do
21 Wilson Thos., grocer
23 White Mr. Fredk. G.
25 Fryers Miss J., lodgs
27 Whiteside Miss do
29 Crookall Mrs. J. do
31 Fryers Misses

Coronation street.

33 Hellowell W., lodgs
35 Smith Mrs. Jane do
37 Platt & Battye do
39 Brindley G. do
41 Mitchell Mrs. J. do
43 Barber & Smethurst, lodgs
45 O'Neill S L. do
49 Duckworth Mrs. A., lodgs
51 Schofield Misses do
53 Fish Mrs. Louisa do
55 Pilkington & Shaw do
57 Gath J. R., boarding house
59 Harris Thomas, lodgs
61 Murray Mrs. M. E., lodgs.
63 Mallinson Miss A. do
65 Thornley J. do
67 Halliday Mrs. E.A. do
69 Turton Mrs. Jane
71 Robertson J. lodgs
73 Hunt Richard do
75 Shandley Mrs. M. do
77 Hennefer Mrs. E. do
79 Moore Mrs. Ellen do
81 Hart Hugh do
83 Goodwin Misses do
85 Rayner William do

87 Earnshaw Mrs. A. do
89 Egerton Mrs. E. do
91 Bury James do
Alfred street.
Grammar School; T. Sankey, proprietor
97 McIntosh L. M., M.D.
99 Moore T. F., grocer
103 Turnbull Mrs. Kate
105 Billington Mr. Edwd.
107 Thomason Mr. John
109 Harker Mrs. J., lodgs
111 Banks Mr. L. H.
113 Ward C., railway insp
115 Robinson J. J., agent
117 Parr Mrs. Hannah
117 Pye John, flagger
119 Cropper Mrs. S. A.
121 Mathie Mrs. E. A.
123 Tillotson Mr. Thos. B.
125 Horsley Mr. Richard
127 Wilkinson Mr. James
129 Lowe Mrs.
74 Foster John lodgs
72 Adamson R. do
70 Lumby John do
68 Todd Mr. Edward
66 Moorhouse J., lodgings
64 Escolme R., builder
Masonic Hall; T. Sankey, secretary
Cowen Thos., brewer's agent
48 Thompson Wm., lodgs
46 Schofield J. do
44 Corry Wm. B. do
42 Sharp Mrs. do
40 Taylor John do
38 Gardner Miss E. do
36 Dilly George E. do
34 Dyson & Taylor do
32 Mander Mrs. Rose do
30 Todd Miss Mary A. do
36a Hull R., butcher
34a Warbrick Mrs. M. E., fruiterer
38a Johnson H., chemist
32a Callow Park Milk Co.
30a Moore Thos., lodgings
28 Redman & Smith, confectioners
26 Whiteside G. lodgs
24 Matthewman Miss A., lodgs
22 Medley Miss E. E. do
20 Tommason Miss F. do
18 Bannister Mrs. C. do
U.M.F.C. Sunday School
16 Farnworth Mrs. E., lodgs
14 Mitchell John do
12 Denham Mrs. E. do
10 Lynch E., beer bottler
8 Ledgard Mrs. M. A., lodgs
6 Mellor Mrs. E. do
4 Hemmings F., restrnt
Jones C. H. & Co., cycle dealers
Siddall J., tobacconist
Newsham W., hairdrsr
Duerden R., fishmngr

ALBERT ROAD.

1 Whittaker F., grocer
1a Harrison Mr. M. A., draper
3 Kenyon Mr. J.
3a & 5 Nicholson A., hairdresser
7 Holt Mrs. Eliz. lodgs
9 Morgan Henry do
13 Rayner & Gooder do
15 Dearnley F. do
17 Shaw Mrs. A., drssmkr
19 Jackson Mrs. E., lodgs
21 Sands James do
23 Whittaker G. do
25 Tolson H. do
27 Taylor James do
29 Sagar Elijah do
31 Law Misses do
33 Threlfall Mrs. A. do
35 Mitchell Mrs. E. do
37 Miller Richard do
39 Pickering Mrs. do
41 Banks Mrs. M. do
43 Todd Mrs. Caroline do
47 Booth William do
49 Eatough J. C. do
51 Tattersall Mrs. R. do
53 Whittaker J., grocer
Coronation street.
51a Stacey V. & Son, fishmongers
53a Sheard A., butcher
55a and 57a Pearson T., tobacconist
59a Thompson Misses, lodgs
55 England Mrs. S. do
57 Riding Thomas do
59 Whitehead & Hastwell, lodgs
61 Smith Leon do
63 Whittaker Mrs. L. do
65 Evans Mrs. B. do
67 Crabtree Mrs. S. do
69 Armitage James do
Spiritual Church
73 Armitage F. lodgs
75 Wilkinson Mrs. J. do
77 Baldwin Mrs. M. J. do
79 Burrell Mrs. H. E. do
81 Woodcock C. do
83 Curtis & Smith do
85 Stansfield Mrs. lodgs
87 Heath John do
89 Pilling William do
91 Riley Henry do
93 Atkinson W. do
95 Leah William do
97 Kauffman H. do
99 Shepherd J., agent
101 Worthington Mr. Wm.
103 Clark Wm. lodgs
105 Walker J. do
107 Britcliffe Mrs. R. do
109 Donkersley R. do
Fire Brigade Station
Derham J. C., chief constable
135 Pickup Mrs. S. J.
137 Miller G. H., lodgings
139 Stokes Miss E., dressmaker
Regent road.
154 Scholes Mr. Joseph W.
152 Theaker Tom, lodgings
150 Smith Miss Alice
148 Danson Henry, clerk
146 Dunderdale Mrs. Jane
144 Watmough Mrs. M.
142 Beswick R., tea dealer
140 Poxon Mr. Job
138 Ellis Mr. Joseph
136 Hetherington Mr. J.
South King street.
134 Johnson T., confectnr
132 Johnson G., lodgings
126 Donnelly Mr. Thomas
124 Leworthy J. lodgs
122 Parkinson E. do
120 Kirkman W. do
118 Parkinson Mrs. M. A., lodgs
116 Gooderidge T. do
114 Carter Misses do
112 Johnson and Bury do
110 Bentham J., grocer
Leopold grove.
108 Dewhirst Mrs. C., lodgs
106 Smith Arthur do
104 Roberts James do
102 Thomas Mrs. H. do
100 Wallace T. T. do
98 Rayner Henry do
94 Dickinson Mrs. do
92 Makin Mrs. do
90 Speight Mrs. E. do
88 Haworth E. do
86 Jaggar Adam do
84 Meadowcroft Mrs. R. A., lodgings
84 Meadowcroft J., auctnr
82 Jowett James lodgs
80 Hinchcliffe J. do
66 Wareing Thomas do
62 Toole and Midgley do
60 Vincent Mrs. M. A. do

58 Barton Mrs. S. lodgs
54 Waddington Mrs. C., lodgs
52 Platt Mrs. P. B. do
50 Pearson Mrs. Ann do
48 Degarnley Mrs. M. do
42, 44, and 46 Blackpool Industrial Co-operative Society, Ltd.; J. P. Stopford, secretary
40 Dale George lodgs
38 Simpson E. do
36 Rothwell Mrs. E. A., lodgs
34 Smethurst Miss E., do
32 Smith Zimri do
30 Mawson A. do
30a Claughton A., bassinette maker

Winifred street.

28 Pickles Thomas, lodgs
26 Bridge Holmes do
24 Cotton George do
22 Briggs Mrs. S. do
20 Birdsall John do
14 Edwards F., fried fish dealer
6 Backhouse R., bootmkr
4 Hulme W., auctioneer
2 Pickup J., draper

ALBERT STREET,

South Shore.

South Shore laundry

9 Nicoll J. Y., blacksmith
11 Wainwright Mr. F. W.
13 Goulding Mrs. Alice
15 Oliver Rd., contractor
17 Brine W., cabdriver
19 Wolfe W., cab proptr
21 Whitworth Mrs. Ann
23 Hulme T., painter
25 Hartley Mrs. Susannah
27 Ware Mr. Foyter E.
31 Cartmell J., mason (j)
33 Howarth C. D., police sergeant
Howarth & Hampson, painters
35 Lord T. W., manager
37 Lee Fredk., mason (j)
39 Carlton J. A., drpr (j)
41 Bell Miss H., lodgings
43 Porter Robert, clerk
45 Singleton J., labourer
47 Smith Mrs. M., dressmaker (j)
49 Bramwell Misses, lodgs
51 Martin Misses do
53 Buchanan Mr. John
55 Sunderland Mr. John
57 Robinson W., foreman
59 Vane Madame, phrnlgst
61 Whittle Mr. Joseph
63 Frampton F., joiner (j)
65 Gaulter Mr. John R.
68 & 70 Barnacle Mrs. E., shopkeeper
66 Gledhill S., greengrcr
64 Porter W., frd fish dlr
62 Robinson Hy., draper
60 Peacock Wm., draper
58 Turner Mr. George
56 Melling G., gasfitter (j)
54 Hesmondhalgh R., cab proprietor
52 Jones A., engraver (j)
50 Harling Mr. Robert
48 Pendlebury J., rubber stamp maker
46 Clough R., confectnr
44 Butterworth J. E., wardrobe dealer
38 Cartmell Mrs. Mary
36 Haseltine S., flagger (j)
34 Gledhill J. H. & Co., painters
32 Entwistle Mr. Samuel
30 Howarth Mrs. H., confectioner
28 Hirst J., police con
26 Gardner J., cab proptr
24 Yates Mr. Joseph T.
22 Machell J., mason (j)
20 Earnshaw C., hrdrssr
18 Parkinson J., slater (j)
16 May W. J., carter (j)
14 Richardson Mrs. E.
12 Worthington Wm. H., builder

ALBERT TERRACE

(*See Promenade*).

ALBERT TERRACE (BACK),

North Shore.

Hyde T., baker (j)
Rainford Mr. John

ALBION AVENUE.

Hargreaves Mr. J.
Hopkinson E., gardenr

ALEXANDRA RD.,

South Shore.

Kensington buildings.

1 Crosher Brothers, drug stores
3 Crosher Brothers, fancy goods dlrs
1 Tattersall J., agent
3 Marsland Mrs. Harriet
5 Gwilliam Mrs., lodgs
9 Dawson Miss A. M. do
11 Chambers Mrs. M. E., lodgs
15 Parkinson J. do
17 Pennington Mr. F. T.
19 Robinson Mrs., lodgs
21 Barlow Mrs. do
23 Stroyan Miss L. do
25 Weaver Mr. Pryce
29 Fisher Mrs. Jane
31 Bennett Mrs. M., lodgs
33 Bates Miss E. do
35 Lord J. H., traveller
37 Boardman A. O., lodgs
39 Smalley Mrs. do
41 Horn Mrs. S. do
50 Couper Sinclair, M.B.
48 Kay Mr. William
46 Lindsay Miss, lodgs
44 Swettenham T. do
42 Broxap Mrs. E. do
36 Hague Mrs. A. do
34 Potts Mrs. J. do
32 Hartley Mrs. M. do
30 Cook Mrs. H. do
28 Brocklehurst C. H. S., lodgs
28 Trafford R. B., piano tuner
26 Jennings C., lodgings
24 Eaves Mr. William, Wyre holme
22 Dobson Mr. Thos. M. S., Wyresdale
20 Lawson Mr. William
18 Harrison Mrs. A.
14 Crabtree Misses, lodgs
12 Boothman W., agent

Congregational Church

ALEXANDRA ROAD EAST,

South Shore.

65 Riley T., tailor
69 Burslem W. lodgs
71 Garth Mrs. J. do
73 Hilton Miss S. A. do
75 Haydock & Walsh do
77 Spurr Mrs. A. E. do
79 Owen James, hairdresser (j)
81 Butler Mr. Ckarles
83 Stanley Mr. Thomas
85 Sparrow E., builder
70 Heys D., builder
68 Leach Mr. John
66 Potts J., joiner (j)
64 Humphreys W. E. lodgs
62 Townsend Miss M. do
60 Eastwood Miss S. do
58 Whiteside J., sawyer

56 Barrow J., engine drvr
54 Taylor Mr. George C.

ALFRED STREET.

Sutton & Co., parcel office; S. Thomas, agent
9 Butcher J. lodgs
11 Yates Robert do
13 Knott Mrs. P. do
24 Jagger & Dean do
20 Bailey Henry do
18 Woodcock Mrs. E., lodgings
16 Tomlinson Mr. Rd.
14 Lingard, W., smith
12 Hilton W., bailiff
8 Ratcliffe Mrs. M. J., lodgs
6 Bradbury Mrs. A. do
4 Broscombe Mrs. H. do
2 Atherton Misses do
Norway Fresh Water Lake Ice Co.
Wainwright E., furniture dealer
Musham E., wtchmkr
Manchester Courier (branch)

ANDERSON ST.

7 Clarkson Mrs. Mary
9 Merritt T., labourer
11 Jervis Mrs. Eliza
17 Rowling J., clerk
19 Barrow J., carter
21 Coates J., carter
23 Barrett T. cbt mkr (j)

ANN STREET.

1 Dudgale Robert, stoker
2 Callow A., plasterer (j)
4 Rhodes J., carter

ASH STREET,

South Shore.

3 Fretwell Mrs. Betsy
5 Balderston W., police constable
7 Duckworth Mrs. Alice
9 Caton A., clerk of wrks
11 Humphreys G., pntr (j)
15 Marland Mr. Silas
17 Owen W., tram driver
19 Haworth Mr. James
21 Griesbach Hy., clerk
23 Whiteside Mrs. Alice
25 Goodman E., asphaltr
35 Cornall R., coachman
38 Garlick Mrs. Eliza A.
36 Thorpe Wm., pntr (j)
26 Parker J., engineer (j)
24 Gee F., cab proprietor
20 Marshall Hy., joiner (j)
16 Keeley T., bricklyr (j)
8 Locker A., bootmaker
4 Campbell G. P., pntr

ASHBURTON RD.

1 Bagot G. lodgs
3 Vyle Mrs. M. do
5 Higgin J. H., bank cashier
Christ Church School
7 Kemp Mrs. R.
9 Shuttleworth Misses, lodgings
11 Howe Mrs. Sabrah
13 Taylor H. D., btchr (j)
Carter J., joiner
15 Hartley T., tailor (j)
19 Eccleston Mrs. C.
21 Curtis Mrs. E., drsmkr
22 Gyngell Mrs. E.
Wolstenholme S., bathing van propr
20 McCulloch T., railway inspector
18 Turnbull Mrs. C.
14 Bentley E., vanman
12 Hallam M., porter
10 Fairley G., cab driver
8 Harris J., goods inspr

ASHTON GROVE.

1 Ashton Mr. Valentine
3 Wilkinson Mr. John
5 Woodhouse Mr. David
7 Holmes Jas., lodgings
9 Ravenscroft B., blacksmith (j)
11 Lomax Mr. Josiah
8 Woodhouse Mrs. M. A.
6 Jones F. W. D., piano turner
4 Wakefield Mr. Robert

ASHTON ROAD.

3 Wilson Mrs. Sarah
5 Whiteside Mrs.
7 Hall Thos., painter (j)
9 Fielding Miss Mary L.
11 Hepworth F., smith (j)
13 Kirk Mrs. M. J.
15 Taylor Mrs. M. E.
19 Rigby Mrs. Marie
21 Banks J., painter
41 Forrest J., agent
43 Kirby T., fireman
45 Crookall T. H., firemn
57 Clough G. E., joiner
59 Fawell Mr. John J.
73 Fisher R., eng tenter
77 Walker C., cellarman
79 Salisbury W., cab drvr
81 Bancroft E., cab drvr
95 Chadwick W. T., shopman
99 Baldwin Mr. W. F.
101 Baldwin Mr. John
103 Wolstenholme Mr. J.
76 Edge R., butcher
66 Lawton F., fd fish dlr
64 Oates T., storekeeper
62 Morley Mrs. Elizabeth
60 Smith J. fisherman
54 Entwistle H., butcher
52 Brown T., butcher
50 Peace Mrs. S., draper
42 Shiers Mrs. Elizabeth
40 Rook W., plasterer (j)
36 Balaam J., painter (j)
34 McCruddon A., trvallr
32 Watkinson H., plstrer
22 Garnett G. H., clerk
20 Sutcliffe Mrs. Ada
18 Smith H., boatman
16 Roberts R. P., plstrer
14 Astin Mr. John
12 Wadsworth W., caretaker
8 Croasdale Mr. J.
6 Smith J., gasfitter (j)
4 Dixon J., carter
2 Gorst Mrs. N., lodgn

BAGOT STREET,

South Shore.

3 Lord Miss Mary
5 Stott Mr. James
7 Coulthurst G. H., butcher (j)
9 Pickles Mr. John
11 Wright Mrs. Rosina C.
Wright G. E., painter
13 Woolley Mrs. Mary
15 Graham Mr. John
17 Leach J. W., joiner (j)
19 Lomas Mr. Peter
21 Cookson J. N., mason
23 Greenall H., joiner (j)
25 Dixon J., carter
27 Hacking Mrs. Ann
29 Wallace Mr. E. W.
31 Riley Mr. Samuel
33 Bradbury T., builder
34 Clarke J., joiner (j)
32 Higgins Mrs. Clara
30 Stead Miss Charlotte
28 Wilbraham A., clerk
26 Sharples G. E., clerk
24 Sudall J. C., plumber
22 Nash T. E., joiner (j)
20 Dixon J., coachman
18 Johnson W., paintr (j)
16 Bickerstaffe Mrs. J.

14 Pollard S., mason (j)
12 Hall Mr. Robert
10 Gartside Mrs. Phœbe
8 Graham Miss Alice
6 Ball J., foreman
4 Taylor Mrs. Mary

BAIRSTOW ST.

9 Davies Robert, lodgs
11 Allen David do
13 Strickland Miss H., do
15 Lees Abraham do
17 Duxbury J. do
19 Banks W. M. do
21 Whittaker Mrs. A., do
23 Sharples Mrs. W., do
25 Clayton John do
27 Brown Mrs. M. do
29 Griffiths G. do
31 Pharaoh J. do
33 Holden James do
35 Mercer Misses do
37 Hutchinson J. do
39 Walker S. W. do
41 Wilkinson J. W. do
43 Robinson J. do
45 Hollis John do
47 Orrell Mrs. E. do
40 & 42 Neville W. D., grocer
38 Barlow Mrs. M., lodgs
36 Addison R. do
34 Bowcock Misses do
32 Fitton Mrs. E. do
30 Mitchell C. do
28 Bennett Mrs. S. J., do
26 Unsworth R. do
24 Haigh Mrs. H. do
20 & 22 Pilling Misses, do
18 Callely & Sumner, do
16 Harrison J., lodgings
14 Sutcliffe Mrs. Mary
12 Wilkinson Mrs. E., lodgs
10 Sykes J. M. do
8 Barker A. V., grocer
8 Noblett L., confctnr

BALL STREET,

South Shore.

1 Foster C., bootmaker
17 Cartmell Rt., pointsmn
19 Wilson Rt., signalman
21 Cartmell Mrs. Mary
23 Richardson Wm., slatr
25 Hughes J., club stwrd
18 Ashworth Hy., plmbr
16 Richardson Rd., slater
6 Walsh Robert, carter
4 Richardson Jas., slater
2 Topping Wm., carter
Ball Bros., mineral water manufactrs

BALMORAL ROAD,

South Shore.

11 Miles Mrs. A., lodgings
13 Haw Mrs. Rachel
12 Lomax Mr. Samuel S.
17 Bebbington Mrs. Eliz.
21 Dawson Mrs. Eliz.
23 Wayman Mrs. Mary
25 Hughes Mrs. V., lodgs
29 Wilkinson M. do
30 Bolton Misses E. & E. C.
28 Smith Mrs. Harriet
26 Johnson Mr. S. E.
24 Armitage Mrs. Harriet
22 Hogg Rev. A. T.
20 Craik Mr. Joseph
18 Taylor Mr. John
16 Aspden Mr. John L.
14 Leach Mrs. Elizabeth
10 Kershaw Mr. Thomas
4 Marshall Misses E. A. & G.
2 Whittle Mr. Leo

BANK ROAD,

Marton.

11 & 13 Nuttall J. H., grcr
17 Gill J., joiner (j)
21 Furness G., fruiterer
Humber T., farmer
Hill Mrs. E., farmer
72 Richardson T., mason
70 Tarrant Wm., brick-works manager
68 Wilson F. T., cashier
66 Drinkwater G., bricklyr
64 Boocock B., bookkpr
62 Wright Wm. H., engine driver
Johnson road.
Tims Mineral Water Co
30 Black J. W., joiner (j)
28 Gamble J., gas inspctr
24 Walsh Mrs. Elizabeth
20 Wade Ed., brickmkr (j)
18 Bradley S., shopman
16 Webb F. C., bricklyr
10 Sanderson G., joiner (j)

BANKS STREET.

3 Taylor W., grocer
5 Brown I. lodgs
9 Rawson J. do
9 Tower Yeast Co.
11 Milburn Mrs. C., lodgs
13 Moore Mrs. E. do
15 Lief G. L. do
16 Hobson W. R. do
19 Hilton T. do
21 Wilcock Mrs. J. J., do
23 Butterfield Mrs. do
25 Robinson Henry do
27 Maxfield Mrs. A., lodgs
29 Howard Mrs. K. do
31 Greenwood Misses, do
33 Davis Rev. David
35 & 37 Bancroft & Normanton, lodgings
Lord street.
39 Lister Henry, lodgs
41 Waterhouse Mrs. A. do
43 Fletcher Miss M. do
45 Gill A. do
47 Butcher E. J. do
49 Parkinson & Chambers, lodgings
51 Ashworth A., chemist
High street.
53 Scanlan T., baker
55 Bosson W., bricklyr (j)
57 Greatorex Mrs. F.
59 Brown S., boatman
54 Whiteside T., bricklyr
52 Caton Mrs. Hannah
Back High street.
48 Carnall Mrs. Hannah
46 Pocknell F., agent
40 Rlding J., confectioner
36 Bridge Robert, lodgs
34 Parker Mrs. A. do
32 Hacking John do
28 Irish Mrs. M. A.
Duke of York Hotel
26 Bury Misses, lodgs
24 Cooke E. do
Francis street.
22 Darby W. E., plumber
20 Darby Mrs. M., lodgs
18 Heap Mrs. E. A. do
16 Milnes Miss E. do
14 Caldwell Mrs. R. H., lodgs
12 Balmford Mrs. J. do
10 Hirst Edward do
8 Robinson A. do
6 Dyson Mrs. J. do
4 Openshaw Miss S. do
2 Taylor Mrs. E. do

BANK HEY ST.

1 *County and Lane Ends Hotel*
3 Duckworth J., baby linen dealer
5 Sankey J., chemist
7 Duckworth J., hatter
Alhambra; R. Bowman, secretary
Alhambra buildings.
Dunderdale T. S., oil merchant
Hildebrandt A., confectioner
Victoria street.

Tower Bar; G. H. Harrop, manager
Tower Cafe; C. H. Parr, manager
Tower buildings.
Horsley R., jeweller
Salthouse J., confr
Abbott O., draper
Ramsden & Sons, confectioners
Grigg J., confectnr
Arnold J. A., optician
Backhouse R., bootmaker
Ingham H., hairdrsr
Hill R. H. O., bazaar
78 Wilkinson W. & Sons, butchers
76 Hemmings Mrs. C., dining rooms
72 & 74 Ellis J., draper
68 & 70 Gautby H., dining rooms
64 & 66 Proctor J., grcr
60 & 62 Hill R. H. O., bazaar
58 Keighley M., hatter
54 & 56 Walkden J., hatter
50 Pearson J., china dlr
46 & 48 Smith H., *White Swan*
44 Neild Mrs. H., btchr
42 Hoyle J. E., confectnr
40 Emby W. H., *Welcome Inn*
Sefton street.
32 Donnelly & Sweeten, booksellers
28 Pioneer Boot Co.
26 Blezard R., tobacconst
22 Naylor T., tripe dealer
20 West G., tobacconist
18 Holt R., pawnbroker
16 Young & Rhodes, ironmonger
12 & 14 Rhodes W. & Sons, draper
8 Lipton Ltd., prvsn dlrs
6 Holden Bros., dining rooms
4 Moore A. & Co., drapers

BATH STREET,
South Shore.
2 Cardwell J., cab proprietor
6 Barker Miss Jane
8 Eaves Robt., labourer

BEECH AVENUE.
13 Butler A., joiner
15 Waddington F. T., architect
17 Harwood Mrs. B.
19 Bailey Mr. J.
21 Walton Mr. William
23 Thompson E. W., agnt
25 Moody Mrs. Mary
27 Ingham Mr. James
29 Stansfield Mr. J. J. H.
31 Martin Mrs. M. E.
12 Droege Mr. L.
8 Worthington J., brickmaker
6 Myers Mr. T. E.
4 Badger A. S., solicitor
2 Sinnatt Mr. William

BEECH STREET.
9 Smith Mr. Walter
17 Riding J., printer (j)
18 Moorhouse J. H., mason (j.)
16 Lord W. A., barman
14 Fisher R., ostler
10 Sivess Mr. John E.
8 Sivess Mrs. Maria
6 Edwards F., saddler
2 Williams G. H., joiner

BELMONT AV.
3 Ripley Mrs. Annie
5 McNicol Mrs. M. A.
7 Bardsley G. A., agent
9 Nuttall R., butcher (j)
11 Robinson C. H., joiner
13 Clare R., foreman
15 Pohlman Mrs. E., dressmaker
17 Henderson J., barman
19 Pollard Miss, dressmkr
27 Rhodes Mrs. Sarah
35 Knowles Mrs. G., lodgs
43 Green Mr. John
45 Bridge Mrs. Emma
47 Moorhouse Mrs. A., lodgings
61 Harvey J., labourer
63 Worsley W. H., hairdresser
67 Fletcher Mrs. Annie
69 Thorn Mrs. Margaret
71 Glover J., labourer
79 Abbott C., labourer
85 Liversedge T., baker
89 Goodall G., mason (j)
88 Lord G., shopman
86 Lidbury O., bookkeepr
84 Haigh F., plumber
82 Pickup Mrs. Sarah
80 Foster H., driver
78 Vickers E. E., foremn
76 Bradshaw Mrs. Jane
72 Fish L., bricklayer (j)
66 Davis W., fitter
64 Gill J. H., fireman
62 Swales Mr. Alfred H.
56 Thornton Mrs. A. A.
44 Keenan E., fried fish dealer
36 McCaffrey W., attndnt
34 Hollingworth G., shopman
32 Parr H., fisherman
24 Fisher J. C., stoker
22 Bird Thomas, guard
20 Ackroyd Mrs. E., lodgings
14 Kendall S., police con
12 Sennate C., apothecary
10 Rostron J., lamplightr
6 Stuttard Miss Annie
4 Mallalieu Mrs. E.
2 Noble T., butcher

BENSON LANE,
South Shore.
15 Bell Mr. Robert
17 Cartwright Mr. J. S.
19 Crabtree Mr. Wm. R.
21 Street Mrs. Emma
23 Marchant Mr. Chas.
27 Boyes Mr. Fredk. E.
29 Shaw Mr. Ramsden
31 Nutter Mr. William
33 Melling John, fish dlr
37 Bunce Mr. George
39 Curwen Rd., traveller
43 Preston & Co., grocers
45 Roberts Mr. James
47 Roberts George, sec
49 Mirande A., painter
53 Heaton Mrs. Mary
55 Rimmer Mrs. Esther
57 Reynolds D. W., foreman
59 Cocker Miss E., lodgs
61 Milne J., yarn agent
63 Hornby N., painter
65 Hague J., grocer
Abbey road.
97 Collinson Mrs.
99 Roberts Fredk., trvllr
101 Brown Rd., joiner (j)
105 Lund J., joiner (j)
Pilling F. D., agent
Dickson E., gardener
Middle lane.
Brook's terrace.
Brooks J., carter
Goring T., joiner (j)
Atkinson Mrs. E., frmr
180 Brade Mr. John
Gertrude terrace.
142 Talbot Mrs. Eliz.
140 Bottomley Mrs. A.
138 Illingworth A., joiner (j)

136 Rutter J. T., bricklayer (j)
134 Stansbury Bros., gardeners
132 Kelso C., joiner (j)
114 Pickles Mrs. J., grocer
112 Graves Mr. George
110 Palethorpe H. H., clerk
108 Antewiss Miss M. E.
106 Crook T. H., builder
104 McBean A., labourer
102 Abbott G., bricklyr (j)
94 Mirande A., painter (j)
88 Ashton Mr. William
84 Oakes H., tripe dealer
82 Marsh Mrs. Mary
78 & 80 McGuffin R., bootmaker
74 & 76 Nield Mrs. H., grocer
Ash street.
70 Gick T. B., cashier
68 Taylor A. E., clerk
66 Stansbury W., gardnr
64 Mapple E., engnr (j)
60 Gibbons F. W., grocer
Lodore road.
58 Hulme J., draper
56 Gadsby E., frd fish dlr
54 Darley Mrs. E., shpkpr
52 South Shore Supply Company
50 Cash J., newsagent
28 Farrell Mr. James
26 Warren Mrs. Catherine
24 Andrew Mr. Squire
22 Bryce Mrs. Sarah A.
20 Blakeborough Mrs. A., dressmaker

BICKERSTAFFE ST.

1 Barrow Mrs. Sarah
2 Thornton J., barman
3 Parr R., boatman
4 Parr Mr. Richard
5 Watson Mrs. A. J.
6 Fowler Mr. George

BIRLEY STREET.

1 Twigg E. W., ironmngr
3 Moss R., china dealer
5 Clarke, Son & Walsh, solicitors
5 Burns J., architect
7 Gorst R. & Son, archts
9 Walmsley & Son, painters
11 Lawson J., sharebrkr
11 Briggs H. R., solicitor
11 Preston W., solicitor
11 Jewitt G. R., auctnr
13 Atkinson Mrs. H. lodgs
15 Conway R. do
15 Whitehead J., hairdrsr
17 *Blackpool Brickmakers Exchange*; John Lowes, secretary
17 Nixon E. B, estate agent
17 Johnson G. R., auctnr
23 Worthington & Sons, painters
25 Parkinson R., solicitor
27 Ward Miss, dressmkr
27 Britney W. & Co., estate agents
27 Higson J. W., solicitor
27 *Tax Office*; G. O. Caswell, collector
29 Reed E. J., auctioneer
29 Nuttall J. A. & W., architects
31 Blackpool & District Window Cleaning Co.; J. Roberts, mgr
31 Charwoman's Registry; Mrs. Roberts, mngrss
33 Smith Mrs. M., lodgs
35 Wilson R., saddler
37 Wildman W., auctnr
37 Wildman E. W., parish clerk
37 Myres, Veevers, & Myres, architects
37 Murgatroyd, Shuttleworth & Haworth, accountants
39 Wright G. & Son, dyers
38 Hedges F., dairy
36 Ascroft A., solicitor
36 Whiteside E., solicitor
34 Robinson W., baker
32 Read W. J., solicitor
30 Blane & Riding, actnts
30 Blane T., accountant
28 Moss J., furn broker
26 Lumb Tom G., C.E.
24 Dewhirst P., electrcn
22 Garlick & Sykes, civil engineers
20 Fielding J. & Sons, builders
18 Todd Jas., accountant
16 Banks W. & Co., solrs
14 Sutcliffe J. H., solctr
14 Butcher C. P., sharebkr
14 Ballantyne & Townend, estate agents
14 Thornley J. B., archt
12 Shaw H. & Sons, auctioneers
12 Harker J. D., architect
12 Turner J. E., solicitor
10 Howard J., auctioneer
10 Kay Tom W., solicitor
8 Starkie Frank, solctr
8 Birtwell W. G., survyr
8 Fenton W. H., draughtsman
8 Lowes John & Co., builders' merchants
6 Blackhurst W. & A., solicitors
6 Blackpool Herald Printing Co., Ltd.; F. Andrews, mngr
4 Brown T. & Son, electrical engineers
2 Wolstenholme J., civil engineer

BLOOMFIELD RD.,

South Shore.

3 Bamber W., coach pntr
Elston Robt., builder
Fylde (The) Spring Mattress Company
Ainsworth H. C. B., painter
Seymour road.
Saville F., builder
St. Heliers road.
43 Morris J., contractor
45 Speakman Mrs. Annie
47 Groves Mrs. Eliz. A.
49 Bowden Mrs. Sarah
51 Fletcher John W., cabinet maker (j)
53 Hargreaves A. H., traveller
Saville road.
85 Savage E., gas inspctr
87 Ion W., traveller
Queen's road.
89 & 91 Walton H., grcr
95 Arkwright Rt., plastr
97 Cartmell Rd., labourer
Prospect road.
Wood street.
Lancaster Mrs. M., Almond house
Heap Mrs. M., salt dlr
Cardwell Jas. & Bros., brick manufacturers
188 Westhead Mr. John C.
Cunliffe road.
186 Hargreaves W., pltlyr
184 Gill Mr. John
182 Johnson T., joiner (j)
180 Kemp Miss Emma
Eaves Henry, farmer
Bonny John, farmer
Cocker W. H., Esq., J.P., Bloomfield
Billington R., auctnr., Brighton bank
Woodruff Mr. Wm., The Limes

30 Simpson Mrs. M. A., Fern lea
28 Chadwick Mr. W. H.
26 Horrocks Mr. John
24 Clegg Mr. E.
22 Standish Mrs. M., dressmaker
18 Smith Mr. Joseph, The Willows
16 Smith Mr. Ignatius, Sunny bank
Preston B. & Co., drprs
Deakin F. J., builder
Ferguson D., gardener
14 Raistreck Jas., jnr. (j)
12 Sharples T., cab propr
10 Ward Mrs. Alice
8 Morrison C., joiner (j)
6 Bellhouse J., clerk
4 Skelton Mr. Joseph
2 Morris G., drainer (j)

BLUNDELL ST.

3 Buxton J. lodgs
5 Rushton Mrs. do
7 Robertson A. J. do
9 Troughton Mr. Thos.
11 Eden Mrs. A. lodgs
13 Leaver Joseph do
15 Schofield A. do
17 Pickup James do
19 Haley William do
Taylor D., coach pntr
Electric Tramway Works; R. C. Quinn, engineer; R. Lancaster, manager

BOLTON STREET,
South Shore.

Pratt Miss E. M., mantle maker
1a Williamson Mrs. E., confectioner
3 Jolly W., butcher
5 Rossall E. & H., grcrs
7 Hopwood W. B., ironmonger
17 Clegg Mrs. E. L., milliner
19 Waddicor W., fried fish dealer
21 Waddicor T., grocer
23 Crossley T. T., butcher
25 Turnbull J., chemist
Britannia place.
35 Benson R., butcher
37 Jones Mrs. B., china dealer
39 Barritt Mrs. F., statnr
41 & 43 Wright E. J., drpr
45 Bradley J., tobacconist
47 Snagg & Winter, mantle makers
49 Kelsey Mrs. M. A., confectioner
51 Bramham C., bootmkr
Worthington W. H., & Son, builders
55 Bannister T., furniture dealer
57 & 59 Pollard C., china dealer
61 Pollard Miss R., china dealer
63 & 65 Pollard R., furniture broker
67 & 69 Groves Miss E. A., berlin wool dlr
71 Phillips E. T., ironmonger
Waterloo road.
Church street.
78 Ingham W. P., ironmonger
76 Starling G., butcher
74 Barlow G., confectnr
72 Nayler Miss A. E., stationer
Price street.
66 & 68 Ansdell J., grocer
62 & 64 Rawcliffe R., hatter
60 Maypole Dairy Co.
58 Jones & Co., grocers
56 Robinson Mrs. M., *Bird-in-Hand*
54 Chew Mrs. S., draper
50 & 52 Rea T., jeweller
46 & 48 Ball William, *Exchange Wine Bar*
44 Marshall H., draper
36 & 38 Stephenson T., confectioner
34 Thomas A. E., *Sun Inn*
30 Whiteside Miss E., confectioner
26 Holden R., fruiterer
24 Taylor T., fruiterer
18 Wright Bros., plumbers
16 Hodgson R., fruiterer
14 Leicester Boot Repairing Co.
12 Parkinson W., fish dlr
Albert street.
10 Cornall Henry, tailor
8 Panchaud Miss L. S., stationer
4 Sharples D., cab propr
2 Ball Mrs. Alice
Booth S., boot and shoe maker
Fletcher W., fd fish dlr
Burns F. I., electrical engineer

BONNY STREET

(Including South Bank Street, Wellington Street, and Warbreck Street.)

1 Jackson Mrs. E., lodgs
5 Harrison J. E., *Railway Inn*
17 Hilton W., broker
19 McQuirk T., *Brunswick Hotel*
29 Fish G., butcher
64 Maudsley James, *Concert Inn*
60 & 62 Taylor G., confr
58 Zanone Mrs. Mary
Singleton & Co., Ltd., mineral water mnfrs
44 Worthington G., plmbr
42 Almond R. S., lodgs
40 Strickland Mr. Richd.
38 Pratt Mrs. E. lodgs
36 Smith Mrs. M. do
34 Taylor & Hadfield do
32 Cook Aaron, confectnr
30 Read Mr William
28 Wilkinson M., shpkpr
26 Stanhope W., fish dlr
24 Morton G., driver
22 Riding F., lodgings
20 Spence Mrs. Elizabeth
18 Duckworth T. and M., clothes dealers
16 Perkins T., carter
14 Wainwright A., lodgs
12 Marsden M., cab drvr
8 Porteous Mrs. Mary
6 Alsop J., billposter
4 O'Hara J., chimney sweeper
2 Parsons Mr. Henry
Warbreck Street Section.
1 Burgess W., lodgs
3 Wilson J. do
5 Pollard Miss K. do
8 Rimmer W., fisherman
6 Parker W., lodgs
4 Rigg Mrs. Bertha
2 Fish H., mechanic
South Bank Street Section.
1 Hyslop J. J., mngr
9 Rimmer J., fish dlr
Mineral Water Protection Association; S. Livesey, secretary
13 Whiteside T., fish dealer
15 Squires Mrs., lodgs
32 Foye Dr. Chas. A.
28 Jackson G., lodgs

22 Cook Thos., grocer
Wellington Street Section.
18 Cornall R., fishrmn
16 Staziker W., caretaker
14 Swarbrick J., joinr
12 Parr Frank lodgs
10 Rimmer S. do
8 Bee Mrs. Sarah do

BOOME STREET,
South Shore.

9 Nuttall Miss Sarah
11 Stevenson J., machnist
17 Newble W. T., bookkpr
19 Fiddler Mrs. Martha
23 James W., joiner (j)
25 Wild W. E., joiner (j)
Hodgson C., builder
Clement A., horse-breaker

BOOTH LEY ROAD.

7 Whalley Mr. Henry
9 Lomas W., painter (j)
11 Metcalfe D. J., cart owner
13 Hardman Mrs. Sarah
15 Hartley Mrs. Louisa
17 Armstrong Mrs. Jane
19 Smith J., labourer
21 Suggett G. W., mangr
27 Storey J., painter (j)
37 Cunningham Mrs. H.
43 Varley J., carter
47 Pickering J., bricklayr
Eaves James, contractr
51 Greenwood D., shpkpr
53 Whittaker Mr. Robert
79 Bailey T., carter
83 Tamlyn C., carter
Garside J., contractor
28 Shepherd J., slater (j)
26 Pierce Mrs. M. E.
22 Fry Thomas, excavator
18 & 20 Tyson G., grocer
Fenton road.
8 Fisher A., carter
6 Holt John, plumber (j)
4 Bamber G., carter

BOOTHROYDON ROAD.

1 Kershaw Mr. John
3 Kellett Mrs. Emma
5 Hudson Mr. George
7 Taylor Mr. Fredk. J.
9 Smith L., agent
11 Oldham F., clerk
15 Knight J. W., tea dlr
19 Reeder Mr. Thomas
21 Simpson Mrs. Frances
23 Davenport Miss, lodgs
25 Sanderson T., cabinet maker (j)
27 Herd Mr. William
29 Smith Mr. Arthur
31 Leaver Miss M. A.
33 Gray Mr. Albert
35 Keyte Miss Amelia
28 Hilliard Mr. J.
26 Dent Mr. Charles
24 Ambler Mrs. C.
22 Cragg Mrs. Agnes
20 Bunskill Mr. Thomas
18 Heron Mrs. Jennie
St. Paul's road.
12 Hargreaves Mrs.
10 Naylor T., joiner (j)
8 Crossley Miss Clara
6 Clegg A., musician
4 Challoner F., painter
2 Revill J., photographr
Ainsworth Mr. John

BOSCOMBE ROAD,
South Shore.

Heys Mr. Wm. Geo.
Banks Mr. Walter
Phethean Mrs. Alice
Hammersley Mr. W.
Taylor Mrs. Mary

BOURNEMOUTH ROAD,
South Shore.

5 Smith B. P., plumber

BRAITHWAITE ST.

3 Radford Mrs. S.
7 Davidson Mr. John
Upper Braithwaite street.
11 Lawton Mr. T.
13 Pollard Mrs. E.
15 Preston Hy., shopman
17 Gaunt J., shopman
19 Barber Mr. Harry
23 Plant R., traveller
25 Mayson Mr. James
27 Duckworth Mr. J.
32 Longmire G., joiner (j)
30 Singleton Mr. J.
28 Ingham M., piano tunr
26 Munns W, com agent
24 Haigh & Cox
26 Ogden Mrs. S.
18 Willcox Mr. J.
16 Barwell Miss A.
14 Walker Mrs. N.
12 Crabtree W., shopman
10 Heyes H., clerk
8 Valiant R., police con
6 Thexton G., coal dealr
4 Wilson Mrs. O., lodgs
2 Thompson Mr. G.

BRAITHWAITE ST. (BACK).

1 Boardman J., slater (j)
3 Duerden Mr. G. H.
5 Dean & Dewhurst, mineral water mnfrs
7 Nelson Mr. William
4 Park Mrs. C. S.
2 Dewhurst Wm., cab proprietor

BRAITHWAITE ST. (UPPER).

13 Dewhurst J., plasterer
17 Robinson Mr. T.
19 Harrison Wm., cab proprietor
21 Atkinson Mrs. S.
23 Gregory Mr. R.
25 Harrison Mrs. M.
27 Harding J., greengrocr
28 Elstone G. H., travller
24 Briggs E., traveller
16 Taylor Mrs. M.
14 Hadfield Mr. J.
12 Cooper Mr. William
10 Smith R. W., lodgs
8 Barton Mrs. M. do
6 Kirkham Mrs. M. do
4 Waterhouse Mr. John

BRIGHT STREET,
South Shore.

1 Sykes Miss Emma
3 Lund Mr. John
5 Kay Mrs. Elizabeth
7 Schofield Mr. H. B.
9 Smith Mr. John R.
11 Whiteside Mr. Thos.
13 Fairclough Rd., jnr (j)
15 Clarkson Mr. John W.
17 Heslop Mrs. Mary
19 Bleakley A., lodgings
21 Finney Mr. A. F.
23 Wignall Mr. Benj.
25 Haworth Mrs. Mary
27 Ashworth Mr. J. W.
29 Howarth J., com agnt
29 Raggett Miss C., school
20 Stott Mr. John E.
18 Ingham Mrs. Emma
16 Garlick Mrs. Amy
14 Worsley Mrs. Sarah
12 Turner Mr Edward
10 Woodall Rev. W., M.A.
8 Wilson Mrs. Sarah E.
6 Cherry Mr. A. N.
4 Buckley Mrs.
2 Pascoe Mrs. S. M.
2 Pascoe Miss G. A. W., teacher of music

2a Fletcher & Son, solctrs
2a Bright & Bolde, advertising contractors

BRIGHTON AV.,
South Shore.

2 Anslow Mrs. Susannah
4 Moore Robt., joiner (j)
6 Fletcher L., pointsmn
8 Holt Miss Mary
10 Taylor Mrs. Martha
12 Schofield Miss
14 Fitton E., horsekeeper
16 Rawstorne Mrs. S. J.

BRIGHTON GROVE.

1 Roebuck G. lodgs
3 Candlish Edw. do
5 Schofield J. do
7 Knight Samuel do
9 Hutchinson T. do
11 Schofield Mrs. A. do
10 Ashworth T. R. do
8 Greaves James do
6 Oldham J. P., coal dlr
4 Lawn S., lodgings
2 Woodend Misses E. and E., lodgings

BRIGHTON PAR.

(*See Promenade.*)

BRITANNIA PL.,
South Shore.

1 Harrison J., stockbrkr
3 Sharple J., confectnr
5 O'Brien T., bootmaker
7 Murphy Misses M. and M., drapers
9 Whalley J., hairdrssr
Swift T., *Britannia Hotel*

BROADWAY,
South Shore.

21 Tozer Miss Jessie
23 Jackson J., coal mrcht
25 Seddon Mr. Edwin
27 Mullins Mr. Robt. F.
29 Holt Mr. John
33 Giotackis Mrs. Margt.
Second avenue.
Nightingale J. & Co., builders
Nightingale Mr. Jph., Springfield house
Third avenue.
Fourth avenue.
82 Flitcroft Miss M. A.
80 Barcroft Mr. John
76 Reich Miss Pauline
74 Pagnam Mr. Herbert
70 Hardicker Mrs. Emma
68 Anderton Mrs.
66 Dixon Mr. Joseph
64 Nicholson Mr. W. T.
34 Hardman Mr. William
32 Purdy Mr. John R.
30 Platts Mr. Thomas, Earnsdale
28 Mallinson S., assurance inspector

BROOK STREET,
Hawes Side.

1 Wiggins J., enginr (j)
15 Blundell J., paintr (j)
19 Boardman Mrs. Eliz.
32 Gall J. A., grocer
24 Miller G., carter (j)

BRUNSWICK ST.

3 Wright A., hairdresser
5 & 7 Hadfield Mrs. A., confectioner
9 Troughton W., butchr
11 Ward James, grocer
13 Rhodes J., lodgings
15 Howard J., coal mcht
19 & 21 Halstead R., grcr
23 Holden Misses, confrs
25 Giggal A., lodgings
27 Morrison Mrs. A. J., lodgs
29 Parker John do
31 Howarth E. do
33 Green Thomas do
35 Singleton Mrs. C. do
37 Mills J. do
39 Armitstead T. do
41 Mather Mrs. Ann
12 Clayton Mrs. J., lodgs
10 Jackson W. do
8 Barclay J. C. do
6 Hallworth Mrs. C. do
4 Bowker Miss I. do
2 Kemp Mrs. Alice do
Strickland W. T. & R., livery stables
Derbyshire Thomas, *Victoria Hotel*

BRYAN ROAD.

6 Hargreaves Mr. J. E.
8 Sidebottom Mr. R. H.
10 Dewsbury Miss S.
12 Wilson Mrs. M. A.
14 Speakman Mrs. S. E.

BUCHANAN ST.

1 Parkinson J., grocer
3 Leake Mr. Richard
5 Harrison Mr. Edward
7 Wood Mark, contractor
Lily street.
9 Dean Mrs. Elizabeth
11 Musham Mr. E. H.
13 Hulme Mr. James
15 Pilkington John, flaggr
17 Denton Mrs. C.
19 Moon Mrs. Selina
21 Wilson John, clerk
23 Gale R., bootmaker
Peter street
25 Bottomley J., coal dlr
27 Gaulter Mr. James
29 Hollingworth Mrs. L.
31 Whiteside T., foreman
33 Davenhill Mr. Wm.
37 Fox Mrs. Ada
39 & 41 Swarbrick W., fruiterer
43 Duckworth Mrs. C.
45 Fry Madame Ella
47 Nichols Mr. Samuel
49 Young Wm., musician
51 Battersby P., eng drivr
53 Atkinson A., clerk
55 Potter H., grocer
Oldham C. & Co., Ltd., mineral water manufacturers
Worth, Hall, & Buck, Ltd., corn millers
61 Ramsden Joe, cab proprietor
63 Norbury Mrs. Mary
65 Bamford F., butcher
67 Hornby John, carter
69 Redman Mrs. Lydia
71 Miller J., goods inspctr
73 & 75 Sykes E., butcher
77 Butler T., foreman
79 Whiteside W., confectr
81 Whiteside Mr. John
83 Bee J., foreman
85 Charnley & Collinson, dressmakers
87 Hanby H., watchman
Fisher street.
89 Sudlow E., cabnt mkr
89 Sudlow Mrs. M. H., wardrobe dealer
91 Barker A. W., advertisement contractor
91 Barker Mrs. M., dressmaker
95 Brassington William, confectioner
97 Eaton Mrs. Ellen
99 Garrett Mrs. Martha
101 Vickers Herbert, joiner
103 Jones William, baker
105 Eccles Thos., labourer
107 Thompson Samuel, engine driver

109 McClorry W. E., paintr
Showells Brewery Co., Limited
113 Ashcroft A., joiner
115 Murray J., Salvation Army officer
117 Brown J., grocer
119 Helliwell J., contractor
121 Longworth J., carter
123 Hirst A. E., mason (j)
125 Topping F. G., grocer's assistant
127 Bell J. & Son, french polishers
129 Ward E., cab proprietr
131 Mayor Mrs. S. A.
133 Taylor J., grocer
Mineral Water Bottling Exchange
McClorry R., slater
122 Ainsworth E., labourer
120 Armstrong F., carter
118 Bilsborrow Miss Mary
116 Porter Mrs. Sarah
114 Sanderson Rt., railway inspector
112 Traill A., engine driver
110 Taylor J., clerk
108 Bullock H., joiner (j)
106 Ainsworth J., baker (j)
104 Sanderson J. W., saddlr
100 & 102 Kearns J., grocer

Eden street.

96 Weinich V., glass engraver
94 Drummond Mrs. Eliz.
92 Harrison G., smith (j)
84 & 86 Fenton Rt., grocer
80 & 82 Walsh S., plumber
78 Bramley J., assist supt
76 & 76a Higginbotham J., ironmonger
48 Whiteside J. & Sons, joiners
46 Hughes Mr. C. E.
42 Wellington Mrs. Mary
44 Singleton Mrs. H.
40 Bannister Mr. T. A.
38 Moon George, waiter

Caunce street.

36 Macdonald Mr. Francis
34 Eaton J., clerk
32 Whalley & Cronshaw
30 Barlow Mr. Richard
28 Dixon Rowland, acctnt
26 Jarman Mrs. A., lodgs
20 Parsonage F. J. & Co., grocers
18 Clarkson J., lodgings
14 Bell Mr. J. R.
12 McMahon P., gardener
10 Teal Mrs. E.
8 Nutter Miss Elizabeth
6 Furness Mr. D.
4 Butcher S., cab driver
2 Turner Miss Ann

BURLINGTON RD.,

South Shore.

23 Hampson Mr. Roger
25 Purdy Mr. Wm. Hy.
27 Frost Mr. John R.
29 Nicholson Mr. James
31 Eccles Mrs. Susannah
33 James Mr. Frederick
37 Roylands Mr. John
51 Bolton Mr. Robert P.
53 Hague Mr. John H.
Hall Mr. John, Burlington house
98 Clifford Mr. Jeremiah
96 Clayton Mr. John G.
94 Arnott Mr. Fredk. J.
92 Richards Mr. E. W.
90 Allison J., com travellr
68 Hilton Mr.
64 Galloway Mrs. A. B.
62 Waite Mrs. Sarah E.
60 Moody Mrs. Flora
58 Reid Mrs.
56 Wood Mr. Edward P.
54 Webley Mrs. Amy
52 Parry Mr. Tom
40 Holt Miss
36 Scott Mr. Walter
34 Whittaker Mr. Samuel
32 Ormrod Mrs. Mary
30 Hine Mr. William
28 Pickles Mr. James
28 Pickles E., teacher of music
26 Freelove Miss M., school
24 Rigby Mrs. Elizabeth
22 Pendlebury Mr. John
20 Weaver Mr. Frederick
18 Pilling Miss Mary
16 Dickinson Mr. Jas. E.
14 Baldwin Mr. Samuel
12 Roberts Mr. John

BUTLER STREET.

1 Eaves Mrs. E., lodgs
3 Riley P. D., clerk
5 Knowles J., clerk
7 Bee R., carter (j)
9 Haworth T., cab driver
11 Holt A. S., wireman
13 Riley T. T., postal inspector
15 Hargreaves H., bricklayer (j)
17 Miller J., labourer
19 Wesley P., pointsman
21 Pickard Mrs., dresmkr
23 Dalton Mrs. R.
25 Keutmann J., waiter
27 Hamer J., plumber (j)
29 Faulkner Mrs. Jane
33 Masters Mrs. E., grcr
37 Cronshaw Mr. Wm.
39 Brierley J. W., firemn
41 Roskell G., manager
16 Redding & Rigby, fancy goods dealers
12 Jones Robert, cabman
10 Clarke J., gardener
8 Chadwick S., labourer
6 Hayward G., cabman
4 Hayes J., shoemkr (j)
2 Porter Wm., labourer

CAMBRIDGE RD.

1 Mitchell Mrs. A.
3 Calvert Mr. James
5 Bradford J., joiner (j)
7 Willett J., steward
9 Parkin J., engineer (j)
13 Cooper Mr. Ernest
15 Barton Mr. Thomas
17 Smith H. J., clerk
19 Murdock Mrs. Eliz.
21 Wilson H., painter (j)
23 Richardson H., shpmn
25 Hall Mr. Joshua
27 Smith W., stage mngr
29 Gosling G., rate collctr
31 Holden Miss B. A.
33 Buckley Mrs. A.
35 Corder E., clerk
37 Hutton Mrs. E.
39 Speak Mr. T.
41 Gall Mr. Charles
43 Hebden F. W., confctr
47 Baines Mrs. E.
49 Midgley S., joiner (j)
51 Dickenson Mrs.
53 Imber S., electric engnr

Granville road.

48 Blacow T., builder
44 Blezard Mr. R.
42 Crook R., coal mercht
40 Bailey Mrs. E. A.
38 Harrison Mrs. E.
36 Shepherd Mr. A.
34 Powell Mr. A.
30 Brown Mr. John
28 Fox Misses
26 Hornby C., postman
24 Hope Miss
22 Hill Mr. Joseph
20 Mayall T., agent
18 Holt Mr. Edwin
14 Cross Mr. W. A.
12 Hobson H., manager
10 Hill Mr. T. A.
8 Lancaster Miss B.
6 Hallam Mr. J.
4 Forbes Mr. H.
2 Wood Mrs. E.

CAMDEN ROAD.

1 Hargreaves G., carter
5 Crookall W., mason (j)
13 Clayton W., mechanic
14 Shepherd Frank, mech
12 McNeal W., labourer
10 Strickland R., pavior
8 Hornby R., fireman
6 Burrows A., police con

CARLTON TER.

(*See Promenade.*)

CAROLINE ST.

1 Smithson I. lodgs
3 Wignall George do
5 Pilkington J. H. do
7 Richardson Mr. J.
9 Eastham Mr. Edward
15 Watson J. W., stoker
17 Hesketh J., joiner
19 Benson R. T., smith (j)
21 Spiby J., painter
23 Dearden Mrs. Jane
27 Pilkington Mrs. M.
29 Singleton W., bathing van proprietor
31 Shore Mr. Luke
33 Taylor H., carter
35 Entwistle Mr. Abel
37 Ingham Miss H., lodgs

CARSHALTON RD.

1 Banks Mr. Lawrence
3 Fielding T., builder
5 Birtwistle Mr. J. H.
7 Hall Misses, school
9 Goodaire Mr. J. H.
Boothroydon road.
11 Heap J., grocer
13 Marshall Mrs. E.
15 Wallington Mrs. C.
17 Wilde Mr. M. G.
19 Crabtree Mr. John
21 Crabtree Mr. John, jun
27 Sharples Mr. John
29 Sumner Mrs. Lucy
31 Entwistle Miss A.
33 Catterall Mr. S.
35 Ogden Mrs. Elizabeth
37 Atherton Mrs. M.
39 Smith Mr. George
41 Hill Mr. Samuel
43 Perks Mrs. A. L.
45 Horrocks Mr. R.
34 Orme S., builder
32 De Rance Mr. C. E.
30 Kane Mr. James
28 Unitt Mr. John
26 Lister Mrs. E. B.
24 Parker Mr. James
22 Stafford Mr. A. T.
20 Harrison J., sharebrkr
18 Bailey Mr. Thomas J.
16 Hooson T., builder
14 Bradshaw Mrs. Harriet
12 Thomas Miss Mary
10 Sternberg Mr. Joseph
8 Jackson Mrs. E. J., lodgs
6 Sutcliffe Mrs. S. A. do
2 & 4 Halliwell & Co., grocers

CARTER STREET.

Parkinson F. H. & Son, painters, &c.
Dodds & Levick, plumbers, &c.

CASTLEGATE,

South Shore.

1 Witt J., livery stables
Forrest & Oldham, builders
6 Hartley Mrs.
2 Kirkham E., miller (j)
Fenton J., corn miller

CAUNCE STREET.

1 Bowes Miss M. N., milliner
3 Chadderton F., confr
5 Salthouse C., butcher
7 Haslam Mrs. J., clothes dealer
9 Lund J., joiner (j)
11 Winterbottom Mrs. M. J.
13 Mackie Mr. Arthur
15 Taylor Mrs. Mary
19 Lomax Mrs. Annie
21 Howard R., lodgings
23 Atkinson F., painter
23 Greaves J., newsagent
25 Waller Mr. William
Co-op. stores
Worth, Hall, & Buck, Ltd., bakers
27 Carter T., auctioneer
29 Haigh Mr. Edward
31 Mercer Mrs. Ellen
33 Carter J. M., schlmstr
35 Law Mr. William
37 Smales J., auctioneer
39 Cooper Mr. William
41 Suthers H. H., joiner
43 Pollard Mr. Arthur
49 Kerfoot S., builder
53 Myerscough Mrs. A., lodgings
55 & 57 Ingham Miss, draper
63 & 65 Birtwistle J., hairdresser
67 & 69 Clegg T., bootmaker
71 & 73 Wilkinson J. C., grocer
75 & 77 Salmon G. H., fishmonger
79 & 81 Hyde Mrs. A., fried fish dealer
83 & 85 Evans J., newsagent
87 Watmough T., bricklyr
89 Fisher W., collector
91 Bawden Mrs. Eliz.
93 Haworth Mrs. M. A.
95 Arkwright Mrs. M.
97 Wilkinson Mrs. M. E.
99 Bamford W., bricklyr
101 Fisher Mrs. Margery
103 Craven J., fisherman
Walmsley W., *Victory Hotel*
109 Pickering Mr. Samuel
111 Highton Mr. John
113 Cowley W., gardener
115 Wright Mr. A. S.
117 Dryland W., builder
119 Smith A., warehsmn
121 Drummond W., postman
125 Richardson R., builder
127 Smith J. M., smith
129 Sanderson T., sanitary inspector
131 Gornall H., smith (j)
156 Bryning J., railway inspector
Fenton J. & R., bldrs
154 Haigh B., foreman
152 Crossley H., brickmkr
150 Harrison R., carter
148 Fairclough J., foremn
142 Moss Mrs. Sarah A.
140 Broadbent Mr. Joseph
138 Owen F. H., painter
136 Thom Mrs. Frances
134 Law R., hairdresser
Moister road.
128 Roberts Miss Ethel
126 Dootson W., joiner (j)
124 Walkden F., plumber
122 Bates Mr. George
118 & 120 Taylor W., grcr
112 Russell W. E., electrician
110 Simmons W., cycle dlr
108 Crossland J., plumber
106 Lilley Mr. Charles H.
104 Whalley C., waiter
102 Harrison R., butcher
100 Walker Mr. Edwin
98 Thompson Mr. W. T.
96 Henderson P. J., M.B.

90 Brenard Mrs. Emma
88 Happe Mr. Arthur
86 Taylor Miss Ellen
84 Hartley Mr. Matthew
82 Thompson Mr. Walter
80 Whittaker Mr. Moses
78 Bottomley Mrs. E.
76 Stoddart Mrs. S. J.
74 Duckworth J., joiner
72 Heap Mr. Thomas
70 Spencer Mrs. Eliza
68 Barlow Mr. M. A.
66 Wheland Mr. C. D.
64 Bentley Mrs. Eliz.
62 Smith Miss Elsie
60 Smith Mrs. Mary A.
58 Wilkinson A., wrhsmn
56 Kay Mr. Richard
54 Thackeray Mrs. F., lodgings
52 Wharton R., broker
50 Daley & Gannon, lodgs
48 Jacobs Mr. Solomon
46 Scholfield Mrs. H., lodgs
44 Lindley Joseph do
42 Green J., fancy goods dealer
40 Nicholls Mrs. M., lodgs
38 Roper Mrs. C. do
36 Rossall Miss A. do
34 Dawson Mrs L. E. do
32 Eccleston H., window blind maker
30 Coly Daniel, lodgings
28 Lomax Mr. Alfred
26 Lomax J., printer
24 Troughton S., gunsmith
22 Judson T., plumber
20 Clinning Wm., lodgs
18 Silverwood R., agent
16 Spendlove Miss, lodgs
14 Massey R. do
12 Barker Mr. S. do
10 Battie Mrs. M. E., dressmaker
8 Riding Mrs. S. J., lodgs
6 Tinkler Hy. do
4 Moorhouse W. do
2 Sheard J. do
Wood Mrs. A., millnr
Wood I., pawnbroker
Johnson R. T., archtct
Sharp H., agent

CECIL STREET.

22 Watson W., grocer
26 Pollard F., bricklayer
28 Crombleholme W., painter (j)

CEDAR STREET.

1 Thornton Mrs. B., lodgs
2 Frobisher J. do
3 Draper Mrs. Jane do
4 Bradbury Mrs. P. do
5 Fielding A. do
6 Nadin Wm. do
7 Chadwick W., joiner
Smales & Co., auctnrs
9 Simmons W., cycle dlr

CENTRAL DRIVE.

5 Whitaker Y., hairdrsr
7 Whitaker J. H., newsagent
9 Taylor A., frd fish dlr
11 Speakman F., fried fish dealer
13 Moore Mrs. M., lodgs
15 Denney J., confectnr
17 Southwell W., lodgs
19 Seddon John, confctnr
21 Iredale Mrs. H., lodgs
23 Iredale Allen, M.B.
25 Harrison J. lodgs
27 Hodgson J. do
Driscoll T., bootmaker
Shillitoe & Thompson, plumbers
61 & 63 Collinson T., butcher
65 & 67 Hardwick Miss B., milliner
69 & 71 Moxon J. K., pork butcher
73 Dobson E., fishmonger
75 Hirst Mrs. E., fried fish dealer
77 Charnock J. R., grocer
79 Laycock H. O., butchr
81 Wilson S. lodgs
83 Kershaw S. do
85 Hobson T., painter
87 Harrison J., coal mcht
89 Mercer J. P. lodgs
91 Senior Mrs. A. do
115 Jones Miss Alice
117 Haworth Mrs.
119 Fradd Mrs. J., lodgs

Central road.

201 Holt Mr. Richard
203 Mitchell D., photogphr
205 Greaves Mrs. A.
207 Lowe J., masseur
209 Donnelly J., barman
211 Whalley B. W., baker
217 Millward Mr. H. G.
Preston B. & Co., grocers
246 Wood Mrs.
244 Stephenson W., furniture broker
242 Seddon Mrs., lodgings
240 Smith Mr. G.
238 Taylor J. E., lodgings
236 Butler T., joiner (j)
234 Burrans J. H., travllr
232 Orlwski F., joiner (j)
228 Whiteman Mrs. M.
226 Walsh Mr. Thomas
224 Whitaker J., lodgings
222 Dootson S., builder
220 Worsley A., lodgings
216 Thomas & Gaukroger (Misses)
214 Clark Mr. Fredk. C.
212 Wilson J., concretor (j)
210 Wright R., bricklyr (j)
Bailey W., builder
194 Jones W., newsagent
192 Swarbrick R., labr
190 Dyson J., greengrocer
188 Holden L., grocer
186 Standring W., bootmkr
184 Wrigley Miss M. J.
182 Rossall Mrs. Jane
180 Cahill J. T., tailor
178 Sherliker R., guard
176 Ibbotson W., cab propr
174 Lingard Mrs. E., *George Hotel*
172 Harker Mrs. Hannah
170 Dewhurst Mrs. Eliz.
168 Borrows A., agent
166 Threlfall Mrs. Ann
164 Laraway J., lodgs
162 Marsden M. J. do
160 Hartley H. do
156 & 158 Brown T., grocer
152 & 154 Barker & Roper, confectioners
150 Cragg H., railway insp
148 Hecker J. J., mus prof
146 Wilkinson Mr. Thomas
144 Evans Mrs. Mary
142 Lord Wm., lodgings
140 Wolfenden B., fried fish dealer
138 Crawshaw J. T., hairdresser
136 Baldwin W. J., grocer
134 Nuttall's Meat Co., butchers
132 Rhodes J., hairdresser
132a Robinson H. lodgs
130 Hudson John do
130a Glover Mrs. M. A., drpr
128 Woods W., fruiterer
126 Duncan W., lodgings
Collins C. & E., bldrs
108 & 110 Stephenson J., grocer
106 Lee George lodgs
104 Hilton C. R. do
102 Yeadon R. do
100 Whittaker C. do

98 Bateman Mr. Samuel
96 Jones K., lodgings
94 Birkhead & Beaumont, lodgs
92 Turner J. do
90 Duckworth J. H. do
88 Greenwood J. W., chemist
Read's road.
86 Cooper J., grocer
84 Knowles & Smith, lodgs
80 Harrison H. do
78 Sharples W. do
76 Newton Mrs. E. A. do
74 German S. do
74a Waterhouse S. and E., milliners
72a Metcalfe Misses, fruitrs
72 Ormerod P., lodgings
70a Ross W., tobacconist
68 & 70 Woodward Mrs. H., confectioner
66 Noble G. lodgs
64 Smith George do
62 Heppenstall & Lord, lodgs
60 Simpson R. do
58 Wyke & Cross do
56 Standring W., bootmkr
54 Barton Mrs. A., lodgs
52 Newsome V. & Son, grocers
50a Wood C. H., tobcnst
50 Barker I. lodgs
48 Hart Misses do
46 Gledhill & Wilkinson, lodgings
44 Riley Mrs. M. E., lodgings
42 Haigh S., grocer
40 Woodcock Thos., lodgs
38 Hall John, grocer
36 Jackson T. lodgs
34 Oldham Miss M. do
32 Plimmer Miss M. A., lodgs
30 Hoyle Lister do
28 Melling J., draper
20 Warburton & Dawtrey, fried fish dlrs
18 Naylor T., fried fish dlr
16 Hardy Wm., lodgings
14 Williamson Brothers, grocers
8 & 10 Burton R., confr
6 Naylor W. & Son, bazaar
4 Grundy J., hairdresser
2 Bradley Mrs. Ann, lodgings

CENTRAL AVENUE

4 Burrows A., labourer
6 Sutton Miss E., grocer
8 Brown Mr. William

CENTRAL ROAD.

5 Grimbaldeston Richd., bricklayer (j)
7 Kenyon L., guard
9 Rhodes J., cab proprtr
11 Hillman J. W., mangr
13 Harvey J. B., ice cream dealer
15 Suthers Mrs. Sarah
17 Moss Rd., schoolmstr
19 Robinson Mr. Joseph
21 Cooper Thos., lodgs
23 Wilkes Mr. Fredk. G.
25 Spencer Smith, broker
27 Davidson John, labr
33 Gough Richard F., station master
35 Whiteside Mr. Robert
Board School (Revoe)
56 Gray Mrs. Nancy
54 Walton Mr. John
52 Parr Mr. C. H.
50 Hopes Mr. Thomas
48 Brown Mr. Henry
46 Hitchon Miss Sarah E.
44 Barlow Henry lodgs
42 Richardson J. do
40 Knight Mrs. Amelia
36 Whalley Misses
34 Hall H., monl mason
32 Stott Mrs. Jane
30 Kenyon T., grocer
28 Thomas F., painter (j)
24 Spencer J., lodgings
22 Marsh O., butcher (j)
20 Moorhouse T., lodgs
18 Hartley J. D., plastr
16 Brown Mr. Thomas
12 Lee John, lodgings
8 Davenport Geo., ironmonger's assistant
6 Kneeves Mrs. Ellen
4 Beaumont H., fried fish dealer
2 Brown Thomas, grocer

CENTRAL BEACH.

(*See Promenade.*)

CENTRAL PARADE.

(*See Promenade.*)

CHADWICK ST.

Chadwick W., builder
2 Slater F. W., bricklayr
3 Spedding A., fitter (j)

CHAPEL STREET.

1 Clayton M., confectnr
3 Richards H., fruiterer
5 Gouldsborough J. W., lodgings
5a Rothwell M., hairdrssr
7 Colbert E., *Farmers' Arms*
9 & 11 Bury E., *Stanley Arms*
13 Riley Mrs. B., lodgns
15 Cornall J., confectner
17 Topping Mrs. E., lodgs
19 Wilson Mrs. do
21 Holdsworth J., grocer
23 Fecitt J., dairy
Primitive Methodist Chapel
23a Gardner B. & Son, bootmakers
23 Horsfield G., hairdrssr
25 Spedding Mrs. E., toy dealer
27 Knowles H., milliner
29 Jackson A., china dlr
31 Harwood Mrs. S., lodgs
33 Whittaker R., grocer
35 Mitchell H., lodgns
37 Ainsworth J. do
39 Thompson Mrs. S. do
41 Smalley J. do
49 Talbot R. B. do
51 Hargreaves J. do
53 Tomlinson T., fishmngr
55 Ratcliffe W. H., lodgs
51 Ellis Mrs. E. do
59 Nichols H. do
61 Whittaker Y. do
63 Allerton J. E., grocer
64 Whiteside J., lodgs
62 Horridge J. do
60 Coppock T. do
58 Felgate F. do
56 Davies E. do
48 Coulton A. do
46 Gill Mrs. F. do
44 Lea James do
42 Tatham Mrs. G. do
40 Moore Bros., painters
38 Atherton Mrs. E., fried fish dealer
36 Daniel Miss E., confnr
34 Todd Mrs. Annie
32 Co-op. stores
30 Riley James, lodgings
28 Eastham G., confectnr
26 Pilling J. H., tobacnst
24 Parker W., confectner
22 Shorrock Misses, mlnrs
20 Croft Thomas, lodgs
18 Rimmer J. do
16 Grundy G., temperance bar

14 Wright Mrs. M. E., grocer
12 Pilkington A., smallware dealer
Peeny Bros., fried fish dealers
Stanhope J. T., shrimp dealer
Crook J., tripe dealer
Crook A., greengrocer
Backhouse J., hrdrssr
Parkinson J. C., fruitr

CHARLES STREET.

1 Robinson Mrs. S. A., lodgings
3 Rowell Mr. William
5 Chadwick Mr. Benj.
9 & 11 Edge Mrs. M., grocer
13 Ford Ezra, lodgs
15 Duckles J. do
17 Moore John do
19 Ayre Mrs. Nancy do
21 Taylor John do
23 Moran Mrs. do
25 Bolton Thomas do
27 Ayre Mrs. Alice do
29 Fredericks Mrs. do
31 Hackett Mrs. do
33 Lee Miss I. do
47 Lofthouse E. do
49 Moon A., foreman
51 Hardcastle J., mouldr
53 Lewtas J. T., lodgings
55 Hall J. R., painter (j)
Whiteside J. & Sons, builders
71 Yates James, manager
73 Hall Mrs. Eliz., lodgs
75 Johns Mrs. Caroline
77 Dollman W., eng drvr
Whitehead S. & J., builders
79 Atkinson J., carter
81 Fleming T., comp
Crossley N., bootmkr
Ramsden J., livery stable
78 Lister Thos., guard
76 Drake A., labourer
54 Morris J., wheelwright
52 Taylor Mrs. Mildred
50 Smith Edwd., carter
48 Senior Edwin, lodgs
46 Hargreaves W. J. do
44 Preston Mrs. Jane, register office
42 Shaw Mr. John
Wesleyan Chapel
28 Tetlow G. N., lodgs
26 Hopwood Mr. Joseph
24 Johns Mrs. N. H., lodgings
22 Stevenson S., bootmkr
22 Stevenson & Spendlove, lodgs
20 Hodson James E. do
18 MacDonald & Haston, lodgings
16 Gee Mrs. Caroline
14 Chappell Miss M. A., lodgs
12 Edwards Thomas do
10 Kirkham Mrs. E. do
8 Marshall Mrs. A. do
4 & 6 Ramsden A., grocr
2 Calvert Mrs. E., lodgs
Hodgson John, builder

CHARNLEY GROVE

1 Parkin Mrs. M., lodgs
3 Mellor J., storekeeper
5 Pickles R., police con
7 Tomlinson Mr. F.
9 Slater T., fireman
10 Howarth Wm. lodgs
8 Whitehead J. do
6 Leeder Mr. Walter J.
4 Smith Mrs. Elizabeth
2 Wrigley C., school board officer
Holdsworth W., boot maker

CHARNLEY ROAD.

1 Charnley J. T., shopman
3 Astin Thomas lodgs
5 Hamer Mrs. E. do
7 Grimshaw Mrs. E. do
9 Town Joseph do
11 Marshall D. do
Blackpool Union Printers, Ltd.; J. Parr, manager
Rose H. N., photo publisher
13 Wilde Wm. lodgs
15 Harrison H. W. do
17 Jackson & Haslam do
19 Foulds Mrs. N. do
Co-operative Society's works
Milk Bread Co.
21 Lowther R., joiner
23 Heap Richd., lodgings
25 Trickett J., fancy dealr
Charnley grove.
27 Coxhill George lodgs
29 Sutcliffe Misses do
31 Dickinson G. do
33 Bowman Mrs. do
35 Ratcliffe John do
37 Hague Mr. Henry
39 Westwell Mr. George
Fleet street.
41 Berry R., photographer
43 Taylor Mrs.
45 Jackson Mrs. Eliz.
47 Lord Mrs. Hannah
49 Thomas Mrs. Eliz.
51 Ramsden Mr. Alfred
53 Johnson G. R., auctnr
55 Greenwood H., butchr
57 Claughton Mr. Abm.
68 Cheakley Mrs. lodgs
66 Ackroyd & Holroyd do
64 Runacres Mrs. J. M., lodgs
62 Clough J. W. do
60 Lowther Misses do
58 Dixon Thomas do
56 Morrison Miss do
54 *Y. M. C. A. Seaside Home*; Mrs. Parker, manageress
52 Greenwood Misses, lodgs
50 Rutherford T. do
48 Crowther Mrs. S. do
46 Morrison S. do
44 Shakespeare J., btmkr
42 Quayle Mrs. A. lodgs
40 Jennings Mrs. E. do
38 Licence Charles do
36 Hirst W., club steward
34 Taylor Miss S. A., lodgs
32 Temple W. do
30 Horrocks F. do
28 Hyson S. do
26 Morley Misses do

CHELTENHAM RD.

3 Roper Mrs. E.
5 Gallagher Mr. William
7 MacDermot M., music teacher
9 Wynne Mr. A.
11 Greenwood Mr. S.
13 Knight Mrs. S. J.
15 Darby Mr. W. E.
19 Greenwood Mr. Alfred
23 Blackburn Mrs. A.
25 Straw Mr. W. T.
27 Cliffe Mrs.
29 Whitworth Mrs. P.
33 Aldred Mr. John
38 Ward C., porter
36 Barlow M., lodgings
34 Hayton Mrs. J.
32 Waterhouse J., clerk
30 Redfern J., joiner (j)
28 Sharp Mr. J.
26 Bailey Mrs. A.
24 Rawcliffe John, reportr
20 Abrams Mrs. E.
18 Stott & Cornwell
16 Talbot H., telegraphist
14 Sutcliffe Mr. Job

12 Boydell S., assist supt
10 Ashworth Mr. A. A.
8 Maud Mr. I.
6 Greenhalgh W., clerk
4 Cocker Miss A.
2 Mottram T. R., grocer's manager

CHESTER ROAD.

3 Holmes S., engineer
7 Bishop G., bill inspctr
13 Sleeman C., shopkeepr
25 Pratt Mrs. Mary
6 Baker C., tailor (j)
2 Clegg Mr. James

CHESTERFIELD ROAD.

3 Winstanley W. H., builder
5 Stuart Mr. C.
7 Whittaker S., baker
9 Kay Mr. Benjamin
11 Thompson Mr. Job
13 Duckworth Mrs.
15 McDonald F., mason
17 Tucker Mr. D. F.
19 Hope Mrs. E,
21 Marlow J., builder
25 Gott Mr. John
27 Stead Mrs. E.
29 Bleasdale Richd., bank cashier
31 Cole Rev. Thomas
33 Driver Mr. G. R.
26 Wright Henry, excise officer
22 Miller H., butcher (j)
18 Bostock Mr. James
16 Thomas Mr. William
14 White Mr. Charles
12 Hilling Miss M. A.
10 Allen Mrs. E.
8 Arnold Mr. W.
6 Harrison Rev. J. C.
4 Rigby W. H., plumber

CHURCH STREET.

1, 3, & 5 County and Lane Ends Hotel, Ltd; J. C. Burlet, mngr; W. H. Fox, sec
Bank Hey street.
7 Melia D. & Co., Ltd, grocers
9 Carmouche E., bazaar
11 Sagar C. E., tobaccnst
13 Maypole Dairy Co., Limited
15 *Gazette Office*; P. J. Grime, manager
17 & 19 Stead & Simpson, Ltd, boot makers
21 Hallmark & Gill, Ltd, ironmongers
Temple street.
23 Thompson T., tobacnst
25 & 27 Pickup Mrs. E., ladies' outfitter
29 Pickup A., hatter
31 Shiers & Co., fine art dealers
31 Axon Mrs. M., ladies' tailor
St. Anne's street.
Grand Theatre; T. Sergenson, proprietr
35 Knight George, dining rooms
37 Tyler H. P., boot mkr
41 Fox J. and G., hosiers
43 and 45 *Blackpool Times Office*; B. Bowman, manager
51 Coffee Cup Co., Ltd, confectioners
53 Smith G. B. & Co., ironmongers
55 Sagar E. C., tobaccnst
57 Lyon S., jun., jeweller
59 Bentley H., draper
Coronation street.
61 Burton G. E., confctnr
63 Wilkinson T. R., dragr
65 Birchall & Co., tobcnts
67 Taylor J., auctioneer
67 Fletcher & Son, solictrs
67 Walker J. C., solicitor
67 *Working Men's Club*; J. Ellis, secretary
69 Morris S., fruiterer
75 Hastwell J., *Adelphi Carter street.*
77 Worsnop A., bazaar
79 & 81 Hollingworth W., fruiterer
83 Marshall B. S., confctr
Blackpool Winter Gardens and Pavilion Co., Limited; J. R. Huddlestone, mngr
Her Majesty's Opera House; J. R. Huddlestone, manager
85 Claire Mrs. E., furrier
87 Shepperd P. H. S., architect
87 Taylor C. T. & Son, solicitors
87 Pomfret John, C. A. & Co., accountants
89 Singer Mnfctring Co.
91 *Empress buildings*
Fynney A. F., accountant
Russell, Hodgson & Co., agents
North of England Stamping Co., Limited
Horsley R. & Co., jewellers
Duke of Lancaster's Own Yeomanry Depôt
Wade H. & W., architects
Badger A. S., solr
Crook M. & Co., talrs
Hartley H. E., surveyor
Unsworth T. G., surveyor
Technical School; J. Turrall, B.A., principal
Pilling W. H., archt
Dickinson T. B., sharebroker
Licensed Victuallers' Association; W. H. Pollard, secretary
93 Black & White, tea dlrs
95 Goodman A. J., piano dealer
99 Lister W., tailor
101 Pratt M. T., draper
103 Sykes Mrs. M., registry office
105 Argenta Meat Co., Ltd.
107 & 109 Hargreaves T., oyster dealer
111 Power C., lodgings
113 Pickering J., butcher
Leopold grove.
115 Williams Mr. Thomas
117 Garside Mrs. M., lodgs
119 Howarth John do
121 Billing Dr. George
121 Billing Dr. John H.
121 Hardie Dr. Fred
123 Ramsden & Son, cnfrs
Alfred street.
Thomason J., bootmkr
Rigg J., newsagent
Clowes A., bootmaker
127 Bell J. R., tobacconist
129 Hindle Mrs. G., lodgs
131 Heaton R., draper
133 Steer Mrs. S. E., lodgs
135 Callis C. W., solicitor
137 Holt E., grocer
139 *Empire chambers*
Huddlestone J. R., accountant
Crystal Mineral Water Co., Ltd.; H. Watson, sec

Brunswick Property Co., Ltd.; H. Watson, sec
Lower King street.
139 & 141 Seed L., *Stanley Arms Hotel*
143 Cox & Co., cycle dlrs
145 Daniels & Hayes, tripe dealers
147 & 149 Revill E. & L., stationers
151 Normanton J. W., draper
153 Hart W., ironmonger
157 Whetman J., butcher
St. John's Schools
Cardwell J., Bros., & Co., contractors
171 Bainbridge Mrs. A. F., fishmonger
171 Cooper A., bootmaker
173 Atkinson & Schoon, lodgs
175 Rigg William do
177 Cragg Robert do
177 Whiteley J., stationer
179 Lindley & Wilde, painters
Regent road.
181 Blackpool Cycle Co.
183 Croker W., bootmaker
185 Bonney R. W., builder
Knight Thomas, lodgs
Park road.
188 & 190 Parker M., smith
186 Grindrod Miss Mary
184 Houghton R., tailor
182 Ormerod Mrs. K., dressmaker
178 & 180 Walton J., *Grosvenor Hotel*
Cookson street.
176 Johnson T., grocer
174 Parker Misses, drsmkrs
172b Sellars W., hairdresser
170 & 172 Dean J., fried fish dealer
168 Burtonwood Mrs. G., lodgs
166 Hall Mr. Charles
164 Holden Mr. S. W.
162 Strafford A., painter (j)
160 Holgate C., leather dlr
158 Lyons W., piano dlr
156 Banks F. J., draper
154 Spruce Mr. Ralph
152 Higginson Misses, milliners
150 Bibby Mrs. Margaret
148 Rimmer Mrs. J. E., fried fish dealer
146 Rimmer A. J., frutrer
144 Horne Bros, bootmkrs
142 Wright H. G., confr
140 Buckley J. A., chemist
138 Walker J., lodgings
136 Turnbull N., hairdrssr
134 Cox Mrs. H., baby linen dealer
132 Walker J., pork btchr
Hippodrome
118 Crook W., bootmaker
116 Fish J. J., ironmonger
114 Barker Miss M. H., confectioner
112 Andrew G., hairdresser
112a Crossley Mrs. E., drpr
110b Harrison J., butcher
Topping street.
110 Banks J. W., grocer
108 Hutchinson T., basket maker
106 Whitehead Miss J., milliner
104 Dawson J., draper
102 Dickson W. J., solctr
St. John's Church
100 Buckley J. A., chemist
96 & 98 Dawson J., hrdrsr
94 Gill Miss A., milliner
90 & 92 Kenderdine G., photographer
Back Church street.
88 Gillett & Bradshaw, tailors
88 Eastwood J., photgphr
88 Addison & Co., Ltd., spirit merchants
86 Donnelly J. & Sons, drapers
84 Riding H. & Son, ironmongers
82 Goldstone J., jeweller
78 & 80 Pettorano Diamond Company
74 Maxwell H. & Co., printer
74 Robinson R. W., solr
72 Jackson O. L., chemist
70 *Blackpool Journal*; W. Stoddart, manager
70 Salmon J., tailor
70 Robinson & Co., dressmakers
70 Haworth A. J., auctnr
70 Fram Mrs., dressmkr
66 & 68 Wood & Sons, hosiers
64 Tapley Miss M., mllnr
62 Jacobson P., hatter
54 Bousfield & Shackleton, milliners
52a Hill R. H. O., bazaar
52 Whalley Miss M. A., draper
50 Robinson H., bazaar
48 Parker H. & Co., bootmakers
46 Dearden A., photghpr
44a Crane Misses, mllnrs
44 Jennings J., fent dealer
40 Jackson Mrs. E., hardware dealer
Lytham street.
38 Naylor W. & Sons, bazaar
34 Wild J., bazaar
32a Waller W., confectnr
32 Waller W., draper
30 Dickinson W., tailor
28 Moore S., draper
24 & 26 Dick R. & J., bootmakers
22 Parker W., restaurant
14, 16, 18, 20 Kettlewell H. J., hosier & drpr
Market street.
12 Wood J., draper
8 & 10 Lyon S., jeweller
2 & 4 Seed G. L., *Albion Hotel*

CHURCH STREET (BACK).

Ind, Coope & Co., bottlers

CHURCH STREET,

South Shore.
21 & 23 McAdam Mrs. L., tobacconist
25 Thornley & Dakin, shoemakers
27 Corser & Co., drapers
29 & 51 Maden B. B., stationer
33 London City and Midland Bank, Ltd.; C. E. Hughes, manager
35 & 37 Dakin A. J., drpr
Lancaster Banking Co., Ltd.; T. McCandless, manager
45 Nutter George, grocer
47 Schofield G. and L., drapers
Rawcliffe street.
49 & 51 Bolton R. P., draper
53 & 55 Tyler H. P., bootmaker
57 Jones R., confectioner
59 & 61 Roscow Misses M. and E., drapers
63 South Shore Fish and Game Supply Co.
65 Tatton L., ironmonger
67 Robson F., grocer
69 Crossley G., fruiterer

71 Boots Cash Chemists
73 Hague U., bazaar
75 Leach J. W., draper
77 Hall W. J. & Co., cabinet makers
79 Ashworth J. W., confr
79a Day Mrs. M., bootmkr
Williams Deacon's Bank, Ltd. (branch)
Dean street.
Burgons Ltd., grocers
Grimble T. C., architct
Lawson I. W., fruitr
Laws J. F., tailor
81 Smith B. B., plumber
81 Hall & Spencer, pntrs
83 Halstead W. D., auctioneer
85 Brandwood F. J., grcr
87 Nuttall A. G., butcher
89 Hargreaves L., confr
91 Schofield H. B., drapr
Lawson T. & Co., bldrs
101 Sutcliffe W. H., grocer
107 *Young Women's Christian Association*
109 Walmsley Miss R. J.
111 Dunks Rev. J. (Wes.)
118 Whiteside Mr. Thos.
116 Moore Mr. Alexander
114 Hainsworth I., fitter
Holy Trinity Church
90 & 92 Taylor W. C., chemist
88 Mangan J. H., archt
86 Mangan Miss J., mlnr
84 Gaskell Miss K., confr
80 & 82 Gath G. W., drpr
76 & 78 Green Mrs. A., stationer
72 & 74 Stead & Simpson, Ltd., bootmakers
68 Kirtlands, music sellrs
66 Atkinson T. M., btchr
64 Cunliffe R., ironmngr
58 & 60 Dick R. & J., bootmakers
54 & 56 Darbyshire W., confectioner
52 Collinge J., draper
48 & 50 Smith G., statnr
46 Smith W., confectionr
44 Robinson R., butcher
40 & 42 Royles W., btchr
36 & 38 Brandwood & Co., grocers
32 Titterton G., fruiterer
30 Carter T., chemist
28 *South Shore District Club*
26 Stott F. W. A., M.B.
24 Pearks Stores, grocers
20 & 22 Haworth H., auctioneer
Hoyle J. E., confectnr
Post Office chambers.
South Shore Printers, Ltd.
Manchester & County Bank, Ltd. (branch)
10 Fitton C., draper
8 Terry W. H., phtgphr
6 Moulds Mrs. G. M., fruiterer
4 Morton W. S., cbtmkr
2 Grime P. & Son, btchrs

CLARE STREET,
South Shore.

1 Dilworth Mrs. Ann
9 Fletcher A. M., solctr
11 Shepherd G., gas inspr
13 Ogden Mrs.
15 Dodd Wm., plumber
17 Lowe Mrs. Mary
19 Nuttall Mr. Isaac
21 Goodyear Mrs. S. E.
23 Smith Mrs. Jane
20 Chadwick Mrs. Jane
18 Mortimer J. W., cab proprietor
16 Siddall Miss Sarah
14 Brooks Mrs. Mary
12 Farrer Mrs. Elizabeth
10 Hurst Mrs. Emma
8 Bartram H., car conductor
6 Hoyland Miss Fanny
4 Ramsbottom Mr. Benj.
2 Henshaw Misses A. and H.

CLARE ST. (BACK),
South Shore.

1 Hodgson G., porter
3 Dawson G. E., cab drvr
5 Priestley S., tram drvr
4 Morton I., carter (j)
2 Thornton U., fitter
Berry J., joiner

CLAREMONT PARK

Lansdowne Crescent.

1 Foster Mrs. M. E., lodgs
2 Greenwood D. do
3 Vann J. do
4 Kemp W. do
5 Nield Mrs. H. do
6 Webber Mrs. M. do
7 Wood Mrs. A. M. do
8 Green Miss L. do
9 Dixon Miss E. do
10 Hannon W., boarding house
11 Dodds Mrs. M. F., lodgs
12 Blackburn Mrs. S. do
13, 14, & 15 Mabbott R. H., private hotel
16 Warren Misses
17 & 18 Parker's Private Hotel
19 & 20 Wilson Mrs. L. E., Crescent Boarding hs

Imperial Terrace.

1 Rushton R., *Park Hotel*
2 Harwood Mrs. M. J., lodgs
3 Kershaw D. do
4 Sagar Mrs. S. do
5 Whittaker Mrs. S. A., lodgs
6 Cleaver Mr. W. E.
7 Sprawson F. C., F.R.C.S.
8 Bourlay Mrs. S., lodgs
9 Shoesmith Mrs. J. do
10 Barraclough Mrs. A., lodgs
11 Hindley Miss M. do
12 Galloway Mr. Wm. W.
13 Bailey Mrs. C., lodgs
14 Smith W. & M. J. do
15 & 16 Park House Co., Ltd., boarding house
17 Bowlas T., lodgings
Imperial Hydro Hotel; Wm. Weber, mngr

Wilton Parade.

1 Sheard Mrs. C., lodgs
2 Walker F. do
3 Hodgson Mr. J.
4 Smith Mrs. A., lodgs
5 Whiting Mrs. M. do
6 Whitaker Mrs. E. do
7 Hodgson J. E. do

Rutland Gate.

1 Chew Mr. Wm. R.
2 Fish L. lodgs
3 Hall B. do
4 May Mr. H. P.
5 Reith Mrs. A. M., lodgs
6 Storr T. do
7 Nightingale Mrs. M., lodgs
8 Vaughan J. do
9 Knott Mrs. A. do
10 Partington T., *Queensborough Hotel*
11 Harrison Misses H. & M., lodgings
12 Wright Mrs. E., lodgs

QUEEN'S GATE.

32 Shaw Mrs. M.
33 Moore Mrs. M. A., lodgs
Rawlinson Mr. R., Fairthwaite
37 Calverley Mrs. S.
38 Gregson Mr. J.
39 Skelhorn Mr. Jesse
40 Fitzsimmons Mr. F.
41 Rowbotham Mrs. M.
42 Robinson Mrs. C.
43 Berry Mr. Thomas
44 Bailey Mrs. M. A.
45 Bradley Mr. H.
46 Moore Mrs. M., lodgs
47 Ross Mr. William
Taylor Mr. J. A., Murren
Robinson Mr. J., St. Ives

CLARENDON RD,
South Shore.

1 Benn Mr. J.
3 Holmes E., agent
7 Woodhouse Mrs. H., lodgs
9 Hartley J. T. do
11 Taylor John do
13 Baron Lord do
19 Henthorn Mrs. E. do
21 Slater Mrs. E. do
23 Sutcliffe Mr. Alfred
25 Richardson G., auctnr
27 Osbaldeston Mr.
29 Holt Mr. Ed. B.
31 Stevenson H. T., plmbr
35 Parker Mrs. Ann
36 Roberts Mrs. E., dressmaker
34 Evans W., joiner (j)
32 Tiplady J. lodgs
30 Pickford J. do
28 Bradshaw Mrs. A. M., lodgs
36 Ousey Mr. Benjamin
20 Lowe Mrs. lodgs
22 Stuttard Wm. do
20 Pickles J., grocer's asst
18 Taylor Mrs. A., lodgs
16 Read Mrs. A. do
14 Sanderson J. do
12 Raynor Mrs. M. do
10 Morrison G., joiner
6 & 8 Metcalf Hy., grcr
4 Riley Mrs. Elizabeth

CLEVEDON ROAD.

1 King Mrs. J.
3 Price Mr. John
5 Newton G. W., trvlr
7 Hanson Mr. George
9 Copley Mr. E.
11 Newsholme Mr. A.
15 Thornley Mr. A. J.
17 Mather Mr. T. M.
19 Gibbons T., joiner (j)
16 Firth Mr. J. A.
14 Hermitage Mr. J.
12 Pitts J. E., painter (j)
10 Embleton Miss I.
8 Lewtas Mr. T.
6 Pollitt Miss A.
4 Poole Mrs. S.
2 Holmes W., cart owner

CLIFFE GROVE.

3 Cartmell R., carter
5 Hankinson J., brckmkr
7 Horning Mr. Frederick
9 Stewart Mrs. Ann
4 Boyle Mrs. Hannah
2 Eccles Mrs. Clara

CLIFFORD ROAD.

3 Ferry Mrs. C.
5 Needham Mrs. J.
7 Elder W., painter (j)
9 Lambert R., painter
11 Rodgers R., carter
13 Mitchski Mr. H.
15 Read Mrs. M.
17 Adnitt Mrs. A.
19 Spedding G., shopman
21 Watson W., joiner (j)
23 Roebuck W., joiner (j)
25 Cameron Mrs. A.
26 Coombes Mrs. M. A.
24 Hughes E., engineer(j)
22 Crossley Mr. J.
20 Preston W., builder
18 Chadwick Mr. A.
16 Jones Misses
14 Pickup Mr. H.
12 Buckley J. J., butcher
10 Metcalfe Mr. R.
8 Nash Miss E.
6 Henderson T., clerk
2 Miller Mrs. E., confr

CLIFTON STREET.

1 Macdonalds, Ltd., art teeth makers
1a Parry H. I., solicitor
1b *County Court Office*; H. I. Parry, registrar
3 *Foxton Dispensary*; H. P. May, hon. sec.
5 May H. P., solicitor
5 Blackpool & Garstang Electric Light Railway Co., Ltd.
5 Hargreave M., stockbroker
7 Saunders Mrs. J., lodgs
9 Benson Mrs. H. E. do
11 Rodwell Miss M. E. do
13 Haigh Miss M. E. do
15 Worsick Mrs. R. do
17 Ardron Mrs. M. do
19 Horne J. M., regstn agt
21 Ingham Hy., lodgs
23 Greenwood Mrs. E. do
25 Winterbottom W. do
27 Carter S. do
29 Thompson J. do
31 Hilton W. do
33 Helliwell Mrs. H. do
35 Turner Mrs. M. do
37 Seymour Misses do
39 Garner J. do
41 Kay H., grocer
Abingdon street.
32 Woodward J., lodgs
30 Painter Mrs. E. do
28 Tasker Mrs. S. do
26 Pilling Miss A.
24 Harding A. G., lodgs
22 Nuttall T. do
20 Priestley Misses I. M. and A. lodgs
18 Walkden J. do
16 Sutcliffe A. do
14 Gribbin Miss A. do
10 Holroyd O. H. do
8 Eaves W. & Co., bldrs
8 Blaylock Mr. John
6 Houghton, Myres, & Reveley, solicitors
6 Dewhurst R., confctr
Caton R., oilcloth dlr
Hooton W. A. & Co., bassinette dealers
Crossley Geo., fruiterer
Yates Bros. & Co., Wine lodge

CLIFTON STREET (BACK).

Hutchings T., basket maker
Todd & Gill, painters

CLINTON AVENUE

1 Cook J., plasterer (j)
3 Channing W. H., shopman
5 Troughton W., btchr
7 Drake Mrs.
9 Porter R., checker
37 Ingham H., oil dealer
47 Goldsborough H., labr

COCKER STREET.

1 Martin H., *Derby Hotel*

3 Short Mrs. M. L., lodgs
5 Worthington Misses L. and M. E., lodgs
7 Ellam Mrs. F. do
9 Scott Mrs. H. do
11 Shaw A. do
13 Jackson P., confectnr
Dickson road.
15 Walsh J., lodgings
15 Walsh J. L., newsagnt
17 Whittle Mrs. C., lodgs
19 Charnock Mrs. R. do
21 Littlewood I., do
23 Caddick Mrs. S. do
25 Powell Mrs. S. A. do
27 Rhoden J. C. do
29 Davenport A. do
31 Scholefield Mrs. E. do
33 Binns J. S., wholesale fish dealer
37 Brown J., cab propr
39 Curwen H., labourer
41 Brown R., cab propr
Exchange street.
57 Lewtas D., painter (j)
59 McCreesh Mrs. A., lodgs
61 Nickson & Crookall do
63 Ormond J. do
65 Openshaw T. do
67 McDonald Miss A., dressmaker
69 Hansom W., cook
71 Stirzaker J., eng driver
73 McElroy Mrs., lodgings
75 Willis Mrs. C.
77 Scott Mrs. H. A.
83 Nicholl H., engineer
Eaves William & Co., builders, Springfield
112 Roberts A., sweep
110 Singleton Mr. E.
108 Winstanley G. E., compositor
106 Harrison Mrs.
104 Wolfenden Mrs. I.
102 Brown R., grocer
96 Graham R., joiner (j)
94 McVittie T., joiner (j)
92 Blaylock G., joiner (j)
90 Blaylock J., grocer
88 Parker T. labourer
86 Mercer Mr. William
84 Briggs Mrs. C.
82 Gomersall Mrs. A.
80 Holcroft Mr. P.
78 Gonn Mrs. Ann
76 Lloyd Mrs.
74 Birkery Mrs. A.
72 Haworth W., cabinet maker (j)
70 Hoker Mr. G. H.
68 Seed J., contractor
40 Spence J., shoemaker
38 Taylor T., labourer
36 Duke A., lodgings
30 Crain Mr. James
22 Roe Mrs. Sarah
20 Chatwin E. G., lodgs
18 Spencer Miss S. A. do
16 Bayly Mr. R. H.
12 Ashworth Misses, lodgs
10 Bamforth G. do
8 Porter Mrs. E., do
4 & 6 Scott A. A., grocer
2 Nicholson H., baths

COLERIDGE RD.

Garside J., contractor
Maxwell H. & Co., printers

COOKSON STREET.

1 Moores W. H., *Veever's Arms*
3 Cropper J. W., butchr
5 Marrison C. H., chemst
9 Theckston Mrs. E., lodgs
11 Heaton Mrs. S. do
13 Toomey Mrs. M. A., registry office
15 Ambler S., newsagent
17 Ambler John, confctnr
19 Hindle Miss J., lodgs
Milbourne street.
21 Cooke Miss S., draper
23 Barker S., grocer
27 Bowman Misses G. and R., drapers
29 & 31 Britton G. F., confectioner
33 Horsfield Mrs. M., grcr
37-41 Robinson H., draper
74 Walton J., *Grosvenor Hotel*
Uttley J. & Sons, Ltd., furniture removers
72 Buckley John, dairy
70 Gomersall Mrs. E., lodgings
68 Crossley J., bootmaker
66 Hadfield H. C., fried fish dealer
64 Cocker A., furn dealer
62 Harrison R., butcher
60 Holden Misses, lodgs
58 Kemp Mr. John
56 Kemp John, junior, furnisher
54 Haworth Mr. M. J.
52 Allwood A. lodgs
50 Bancroft Mrs. S. do
48 Catterall Mrs. J. do
44 Dewhurst J. do
42 Cardwell J., bootmkr
40 Hall John, lodgings
38 Lomax D., printer
36 Day Thomas, lodgings
34 Whiteside J., fishmngr
32 Wareing W., butcher
30 Howard Miss M. A., lodgs
28 Leaver Mrs. M. do
26 Morris Charles do
24 Heyes Mrs. Mary do
22 Cullen Mrs. A. E. do
20 Fawcett J., grocer
George street.
16 Andrew Mrs. B., lodgs
14 Turner Mrs. H. do
Uttley John & Sons, Ltd., furn removers
12 Watson C., joiner (j)
10 Watson Mrs. E., lodgs
8 Butcher John do
6 Morton Mrs. M. do
4 Meadowcroft & Heap, lodgings
2 Roberts E., dairy

COOP STREET.

1 Watson J. T. lodgs
3 Talbot William do
5 Patrick W. C. do
15 Kay Mrs. E. do
21 Whiteside Mrs. M. do
Central Engineering Co.
36 Royle Miss M. lodgs
34 Fell John do
32 Baron Misses do
30 Leech James do
28 Haworth T. do
26 Walker Miss B. do
24 Kellett Mrs. S. do
22 Farnworth Mrs. do
20 Norton Mrs. H. do
18 Bond Misses do
16 Tillotson Mrs. E. do
Townsend W., cab proprietor
8 Pidgeon T. lodgs
6 Brown Mrs. A. do
4 Preston & Kenyon do

CORONATION ST.

1 Duerden G. H., hairdresser
3 Coppock E., newsagt
Post Office; J. Haynes, postmaster
Carter street.
7 & 9 Ward W. R., jeweller

Queen's chambers.
Stansfield & Greenhalgh, accountants
Dickinson & Pimley, auctioneers
Dyson & Howson, tlrs
Hill J. J., sharebroker
13 Emmerson Mrs. H., confectioner
15 Bannister T., junior, draper
25 & 27 Whittaker J. & Sons, confectioners
31 Hunt T. W., tobaccnst
33 Butler C., butcher
37 & 39 Bellaers J. & B., drapers
41 Brook & Sons, photrs
45 Hunt T. W., tobaccnst
49 Mercer Miss M. J., draper
51 Mansergh W. H., confectioner
53 Moss & Hilton, furniture brokers
61 Hadcroft & Higson, lodgs
63 Jaques D. do
65 Astin Mrs. H. do
67 Bowden & Adrienne, lodgings
69 Waddington Mrs. C., lodgings
71 & 73 Whittaker J., gcr
75 Watkinson T., lodgs
U.M.F. Sunday School
79 Pratt J., lodgings
81 Butterworth Misses, lodgings
83 Brown Misses do
85 Robinson W. do
87 Law J. do
89 Riley W. H., confctnr
91 Bullough Mrs. L., milliner
93 Milburn J. J., hairdrsr
95 Brown W., bootmaker
97 Alsop & Co., tailors
99 & 101 Schofield J., grcr
103 Parker G., frntr broker
107 Crabtree Mrs. E., lodgs
109 Snape William do
Thornton E. W., M.R.C.V.S.
117 Hesslegrave A., grocer
117 Hesslegrave Mrs. S., lodgings
Read's road.
Standerwick W. C., cab proprietor
Ashworth J., fd fish dlr
76 Ratcliffe S. lodgs
74 Farrar L. do
72 Laycock E. do
70 Sutcliffe T. lodgs
68 Collinge R. do
66 Holmes Mrs. H. do
64 Hudson G. do
62 Cook Mrs. C. M. do
60 Roby & Dawson do
58 Hanson Mrs. S. do
56 Hodson A. do
Hornby road.
52 Norris W. do
50 Tate Mrs. A. do
48 Prescott J. do
46 Brook A. do
44 Jackson Mrs. E. do
42 Greaves G. do
40 Parr H., fried fish dlr
38 Ingham J., grocer
36 Duckworth Mrs. M., lodgs
34 Parkinson J. do
32 Griffiths Mrs. E. do
30 Jagger Mrs. J. E., fried fish dealer
28 Hall J., cycle dealer
26 Comber Mrs. M. A., lodgings
26a Cook A., greengrocer
24a Wareing T., newsagnt
24 Symes & Wright, lodgs
22 Tomlinson F., furniniture broker
20 Monk Mrs. M. lodgs
18 Cronshaw Misses do
18 Slater J., teacher of music
Jackson O., chemist
Leaver J., frnr broker
Claughton A., bass mkr
Broadbent L., cbt mkr
Smith C., cab propr
Smith William, hatter
Woolman Mrs. A., bootmaker
Salvation Army Barracks
Blackpool Gigantic Wheel Co., Ltd.
Woodman & Temple, cycle agents
Winter Gardens Cafe
New British Rubber Co.
12 Hill & Tillotson, sddlrs
8 Archer J. E., house furnisher
6 Ramsden J. J. A., drpr
Post Office chambers
Carter T. & Sons, auctioneers
Fylde District and Blackpool Billposting Co.; J. B. Wild, manager
2 Sagar R. H., tobcnst

CORONATION ST. (BACK).
Spencer R., mattress maker

COW GAP LANE.
(*Now Waterloo Road.*)

CROSS STREET.
1 Dawson D., joiner (j)
3 Holdsworth G., clerk
5 Eaves J. E., cab proptr
11 Hargreaves W., carter
17 Owens J. E., clerk
19 Armstrong F., cab drvr
23 Greaves H., plumbr (j)
25 Niemeyer F., cabt mkr
27 Kelly R., postman
29 Naylor W., bricklayer
31 Alger Thomas, porter
33 Griggs J. G., postman
32 Blackburn Mrs. M.
30 Monkman J., carter
28 Birkett Mr. Thomas
26 Maxwell W., joiner (j)
22 Higham S., guard
16 Stones Mr. Samuel
14 Marshall S., shopman
12 Faulkner A., musician
10 Poole R. J., bricklayer
2 Turner A. H., cab proprietor

CROSSLAND ROAD,
Hawes Side.
7 Porter W., engineer (j)
9 Humphreys W., cabinet maker (j)
Crawshaw & England, builders
Crawshaw Mr. Wm.
8 Walker J., frd fish dlr

CRYSTAL ROAD,
South Shore.
Moore W., cab proptor
7 Driver Mrs. E., lodngs
9 Dagger Mr. Josias
11 Addison W. E., lodgns
11 Addison Miss M., dressmaker
13 Marsh Mr. Thomas
15 Smith Mr. Harry B.
17 Holden Mr. Andrew
21 Whittaker Miss M. A.
23 Gaulter A. E., lodgngs
Ashton grove.
25 & 27 Buckley Mrs. E. E., grocer
29 Rogers G. M. A., agent
31 Oldfield Mr. Thomas

33 Hamer Mr. John
37 Hopwood Mrs. E., lodgs
39 Hollingdrake J. W. do
41 Baldwin Mr. John
43 Fisher G. H., builder
45 Lancaster Mr. John
47 Hoyle Miss M. A., lodgs
49 Lee Mrs. E. do
51 Cookson Miss M. I.
58 Bradley Miss J. S.
56 Sheard Mr. Charles
54 Pimley Mrs. E., lodgs
52 Read Mrs. Emma
50 Constantinides B., lodgings
48 Whitworth G., smith
46 Higson Mr. John
44 Leach T. A., lodgings
42 Griffiths Mr. Jabez
40 Birchby Mr. James
38 Coulston Mr. William
36 Bennett W. J., travllr
34 Nield Mrs. Jane
32 Cottrell J., lodgings
30 Belshaw Mr. James
28 Schofield F., clerk
26 Neal S., cab proprietor
24 James J. H., lodgs
22 Crowther J. do
20 Newton W. I. do
18 Collier Frank do
16 Hutchinson Mrs. M., lodgs
14 Evans John do
12 Terry Mr. W. H.
10 Laid A. C., lodgings
8 Milner Luke do
6 Whiteley P. do
4 Mayson Mrs. S. do
2a McFarlane Mrs. M. do
2 Broadey A. E., grocer

CUNLIFFE ROAD,
South Shore.

1 Mills Wm., painter (j)
7 White G., canvasser
9 Hughes W., shopman
4 Lees F., clerk
2 Bunt Mrs. Isabella

DALTON STREET,
South Shore.

2 Dagger J., carter
4 Holden D., labourer
6 Fisher G. E., labourer
8 Portway J., labourer

DEAN STREET.
South Shore.

1 Clifton Misses lodgs
5 Hartley Mrs. C. do
7 Redfearn A. lodgs
9 Parr John do
11 Singleton Mrs. S. do
13 Pickles Mrs. S. A. do
15 Jones Mrs. H. do
17 Barton Mrs. do
19 Anderton Mr. Frederic
23 Yates Henry lodgs
25 Steers Miss A. do
27 Taylor B., artificial teeth maker
South Shore Board School
29 Walsh Mr. William
31 Holden Mr. James
33 Hindle Mr. John M.
35 Elston Mrs. Annie
37 Matthews Miss E., school
41 Greenwood Miss Eliza
49 Cotsworth W. J., plmbr
51 Johnson W. lodgs
53 Hardaker W. do
55 Richardson R. do
68 Fisher C. W., Mus.B., Camb
66 King Mrs.
64 Outhwaite Miss S., lodgings
62 Dakin J. F., joiner (j)
60 Carter T., coal agent
58 Dent Mr. William H.
50 Doleman Mr. Alex. H.
46 Higson Miss Sarah
44 Rothwell Mr. F. E.
42 Woodhouse Mr. John
40 Grundy Mr. William
38 Dowdall Mrs. Cath.
36 Hardman Mr. Chas. R.
34 Moore Miss Ellen
Bright street.
30 Collins Mr. Edward
28 Mallam Mrs. H., lodgs
26 Wardle-Bulcock J., architect
26 Platts T., solicitor
26 Hardman C. R., solictr
26 Jones H., cycle maker
22 Smith J., clerk
20 Howarth Mr. James
18 Carus Mr. John H.
16 Walker Mrs. E., lodgs
14 Hardy J. do
12 Barcroft Mr. Thomas
10 Tatton Mrs. Hannah
8 Cooper Mr. Charles
6 Little Miss F., lodgs
4 Lord Mrs. Martha
2 Jackson Misses, lodgs

DERBY ROAD.
Stanley villas.

1 Gerrard W. lodgs
3 Dixon J. do
5 Firth G. lodgs
7 Poynton Mrs. E. C. do
19 Fielden Mr. S.
21 Fish E., lodgings
26 Schofield Dr. G. T.
12 Tilsey F., lodgings
10 Redhead Miss A. M., lodgings
6 Royce Miss E.
4 Hyde P., lodgings
2 Samuels Miss L. B., school

DEVONSHIRE RD.

1 Sykes E., butcher
3 Done J., architect
5 Riddle A., assrnce agt
7 Gabriel G. H., travllr
9 Walker Mr. F.
11 Fletcher Mr. J.
13 Alsop Mr. John
15 Ward Mr. Peter
17 Dugdale Mr. Robert
19 Crowther E., cellarmn
21 Cardwell Mr. J.
23 Stansfield Mr. J.
31 Whiteside Mr. Thomas
33 Rimmer Mr. Thomas
35 Astley Mrs. E.
37 Lukyn P., dentist
39 Hargreaves Mrs. E.
41 Gaulter Mr. C. R.
43 Stansfield Mr. H.
45 Dodd Mrs. E.
47 Morton Mr. J.
49 Cardwell Mr. James
Granville road.
62 Cowell E., labourer
60 Dobson J., shopman
58 Kenworthy Rt., paintr
56 Crompton W. H., agnt
54 Lawson Mr. J.
52 Kirkham R., builder
50 Carpenter Rev. R. W.
48 Greenhalgh Mr. Thos.
46 Lowe Mrs. E.
44 Oulton Mr. J. B.
42 Pickup Mr. Richard
40 Hindle Mr. Richard
38 Hitchen Mr. John
36 Battersby Mr. John
34 Redfern Mr. William
32 Heap Mrs. M.
30 Wagstaffe J., cellarmn
28 Close R., pier manager
26 Beardmore Mrs. M.
22 Sellen D. C., elec engr
20 Wood Mr. J. W.
18 Rushton J., joiner (j)
16 Bond Mrs. E.
14 Lancaster Mr. M. S.
12 Lancaster Mr. William
10 Rickards Miss H.

8 Lord J. E. S., bnk clerk
6 Richardson E., cashier
4 Wilson Mr. William
2 Craig J. N., M.B.

DICKINSON ROAD.

1 Wild W., engineer (j)
3 Jennings T., musician
5 Leach Mrs. H.
7 Simmons R., grocer
Glenwood terrace:
9 Fitzgerald M., tailor
11 Rhodes J. H., cab propr
13 Adams J. M., manager
15 Butcher T., tailor
17 Rowland Mr. J.
Ann street.
19 Smith A., fried fish dlr
21 Clarke William, tailor
23 Skinner J. W., plumbr
25 Martindale Mr. E.
27 Smith Mrs. M. E.
Beech avenue.
29 Caswell Mr. G.
31 Swarbrick Mr. R.
33 Hindle Mr. A.
35 Blackburn Mr. J.
37 Hall Mr. Henry
39 Brook Mr. A.
Lumb Mr. William, Layton mount
Humber Mrs. M. J., Myrtle villa
Parkinson Mr. Robert, Marsden lea
Sykes Mr. Richard, La Rocque
Eshelby Mr. John, Mansfield
Uttley Mr. John, Lynn house
Fielding Mr. William, Wynfield
Bond Mr. W., North Denes
Walmsley Mr. J., Manninghurst
Dickinson Mrs. M., Wetheral bank
Wilde Mr. S., Highfield
Blamire Mrs. S., Ivy villa
Tong Mr. P., Inglo dene
Thomas H., greengrocr
Albion avenue.
St. Walburga's road.
Fisher Misses, Layton lodge
Holt John, *Old No. 4 and Freemasons' Hotel*
Layton lane.
Wilson Mr. William, Layton hall
M.N.C. Mission Room
42 Law Mrs. Ellen
40 Mallalieu Mr. B. H.
38 Fenton Mr. J.
36 Pilling Mr. W. H.
34 Dyson Mrs. M.
28 Burton Mr. P.
London road.
26 Collins J., traveller
24 Holt Mr. J.
22 Mitchell Mrs. A.
20 Whalley Mr. C.
18 Kenderdine R., trvrllr
16 Long Mrs. K.
14 Watson C., mason (j)
12 Cadman Mr. William
Manchester road.
10 Riding J., smith (j)
6 & 8 Ballantyne Mrs. M. J., grocer
4 Chadwick R., guard
2 Heap E., grocer

DICKSON ROAD.

Talbot Road Station
11 Russell Mrs. E., grocer
13 Crook W., bootmaker
15 Sharples Mrs. E. M., newsagent
17 Parker & Whiteside, fruiterers
19 Blackpool & Fleetwood Tramroad Co.; John Cameron, secretary
21 Richards A., hairdrssr
Springfield road.
23 & 25 Hodgkinson T., furnisher
27 Rollason Mrs. H., lodgs
29 Carruthers Mrs. J. do
31 Clark F. do
33 Cavill Mrs. E. do
35 Swallow Mrs. do
37 Burley J. W. do
39 Jackson T. do
41 Battye Mrs. M. do
43 & 45 Boughey Mrs. J., lodgs
47 Waring J. do
49 Howarth J., newsagt
51 Revill J., photogrphr
53 Bell & Winstanley, drapers
Unitarian Free Church
Banks street.
Co-operative stores
53 Sykes P. E., lodgings
Wesleyan Chapel
Cocker street.
61 Dyson Mrs. C. lodgs
63 Jones Mrs. E. do
65 Barrow J. lodgs
Yates street.
73 Stockdale T. T. do
75 Snowden Mrs. S. E., lodgs
77 Platt Jeremiah do
79 Nava Mrs. Jane do
81 Barker Arthur E. do
83 Hepworth A. do
85 Ashworth C., hairdrssr
87 Jackson J., chemist
Entwistle W., coach-builder
96 Fowler Richard, lodgs
94 Macdonald T. do
92 Payne G. G. do
88 & 90 Keeling J., grocer
84 & 86 Prime W., butchr
82 Hudson F. lodgs
80 Lawson Miss J. do
78 Jackson Mr. Peter
76 Hartley Mrs. M. A., lodgs
74 Heppenstall J. do
72 Mayon Mrs. do
70 Morton Miss M. do
68 Unsworth Mrs. L. do
66 Dalton Miss M. H. do
64 Jones & Mewha do
62 Lawton & Kershaw do
58 Holroyd & Thomas, tailors
56 Empire Fish & Game Co.
54 Fielding G., fruiterer
52 Warrington J., butchr
50 Milner Mrs. S., lodgs
48 Hamer Mrs. E. do
46 Squire Mrs. M. do
44 Robertshaw E. do
42 Richards Miss C. do
40 Isherwood Mrs. M. do
Walker street.
38 Hirst John lodgs
36 Lister S. do
32 Whitehead H., hrdrsr
30 Woods Lewis, fancy dlr
28 Weston D., cycle dealr
26 Scarlett J., grocer
24 Scarlett Mrs. H., lodgs
22 Schofield Mrs. A. do
20 Spencer Miss A. do
18 Ashton Mrs. S. A. do
16 Lees Mrs. J. do
6 & 8 Blakeway H., dining rooms

DICKSON STREET.

1 Watson & Mullineaux, lodgs
3 Lamb Charles do
Riley Alfred B., waterworks manager

DUKE STREET,
South Shore.

1 Withers J., bricklayer
3 Carter J., watchmaker
5 Bagot Geo., gardener
7 Bailey J., bricklyr (j)
9 Wharton J., engn drvr
11 Mazurk E.,french plshr
13 Miller J. A., shopman
15 Hargreaves Mrs. Mary
17 Moss Mrs. Hannah
19 McKoen Miss Ellen
21 McKoen John, foremn
23 Witt Thomas, carter
25 Jolly Mr. William
26 Fenton Wm., lodgings
24 Drabble Fred, pol con
22 Cook J., joiner (j)
20 Miller Alex., labourer
18 White Mrs. E. lodgs
16 Chappell Mrs. S. do
14 Cox Mrs. Sarah
12 Fenton Wm., bootmkr
10 Rose Edwd., joiner (j)
8 Kennedy Mr. Fredk.
6 Paine Mrs. Mary A.
4 Moore John, coachmn
2 Anderson Mr. George

DURHAM ROAD.

1 Thompson Mrs. M. J.
3 Clayton Mr. J.
5 Taylor Mr. J.
9 Moon Mr. R.
11 Wells C. H., coal mcht
13 Birtles G. H., traveller
15 Knowles Mrs. M.
17 Bond Mr. J.
19 Porter T., bookkeeper
21 Latcham Miss F.
23 Angus G., printer (j)
27 Hamer Rd., saddler (j)
31 Blake Mrs. M. J.
33 Talbot Mr. T. B.
35 Blackhurst Mrs. M., registry office
24 Hutton Mrs. D., grocr
22 Clegg J. W., shopman
20 Hamer G. H., assistant superintendent
18 Stopford Mr. J. P.
16 Tavernor Miss R.
14 Clitheroe J., plumber
12 Pearson Miss E.
10 Rhodes Mr. W. S.
8 Cunliffe G. W., cashier
6 Cunliffe Mr. William
4 Thompson Mr. T.
2 Huddard Mrs. E.

EAST JAMES ST.

2 Hesketh Mrs. K., shopkeeper

EAST TOPPING ST.

2 Threlfall R., ostler
8 Frost Mrs. Elizabeth
12 Hovestadt Mr. H.
14 Whitehead J., hairdrsr
16 Fish M., bricklayer (j)
18 Lord J., cab driver
20 Tomlinson T., butcher
22 Richardson W., carter
28 Cadman R., fish dealer
32 Singleton J., carter
34 Archer Miss J., shpkpr
54 Wood J. J., musician
58 Morris & Plumby

EAST VIEW.

2 Barnes Wm., labourer
4 Smith Mrs. Patience
1aSmith Leon, coal dlr

EAST WARBRECK STREET.

Prim. Meth. School.
Singleton & Co., Ltd., mineral water mnfrs
E. L. Newsome's Mineral Water Co., Ltd.
3 & 5 Whiteley W. H., draper

EATON AVENUE,
South Shore.

1 Coward H., postal clrk
3 Perks Mr. Henry
5 Rooney Rd., cashier
7 Whalley Mr. Chas. J.
9 Stevenson Rt., msn (j)
11 Layfield Mr. H.

EAVES STREET.

1 Wilkinson J., builder
3 Boardman J., cab prpr
5 Hammond Mr. Wm.
7 Hanson Mr. William
9 Newell Mrs. Judith
11 Edgill Mr. J. W.
13 Heath Mrs.
15 Woodcock Mr. W. H.
17 Melling Mrs. E.
19 Ashton Mr. T. R.
21 Fryer J., mason
23 Walker F., waiter
25 Pearson T., engineer
27 Hargreaves Mr. Richd.
Richmond road.
29 Fish J., architect
31 Shaw Mr. J. N.
31 Shaw Bros., Fish, & Wilkinson, builders
33 Stanley Mrs. E.
35 Speight Miss A.
37 Driver Mrs. J.
39 Mellor E. H., waiter
Egerton road.
40 Brookes Mrs. L.
40 Brookes A. E., cbt mkr
38 Rexstrew Mrs. C.
36 Thomas Mrs. C.
34 Bailey Mr. J. A.
32 Maglione Mr. R.
30 Stansfield Mrs. S.
28 Hilditch W. H., mngr
26 Cooper C. H., prntr (j)
Templeton terrace.
22 Greenwood J. W., lodgings
20 Sunderland Mrs. H.
18 Nicholson J. W., cab proprietor
16 Bennett Mrs. M. H., lodgs
14 Worsh J. C. do
12 Noblett W., brklyr (j)
10 Valiant Mrs. E.
6 Hutchinson Mrs. R., lodgs
4 Eckley John do
2 Hammond Mr. Wm.

ECCLESTON RD.,
South Shore.

4 Hargate W., brklyr (j)
8 Mylroie J., gardener
8 Mylroie W., builder
10 Speed S., painter (j)
12 Pate A., painter (j)
14 Johnson R., joiner (j)
20 Towers W. H., horsekeeper
22 Percival J., painter (j)
30 Hoyle M. P., coal dlr
40 Brown W., horsekeepr

EDELSTON ROAD.

Walsh William. furniture remover
3 Davies Mrs. A.
5 Waterhouse A., bkr (j)
7 Bostock T., painter
9 Wilson Mrs. E.
11 Cocker J., butcher
13 Singleton C., contractr
15 Swiddenbank T., btchr
17 Davies W., fitter
18 Burton G., agent
16 Parker J., smith (j)
14 Sower R., joiner (j)
12 Jackson R., foreman
10 Johnson F., carter
8 Swarbrick Mr. J.

EDEN STREET.

3 Firth Mr. Benjamin
5 Dickinson J., plasterer
7 Smith Mrs. Ellen
23 Miller J. J., plasterer
16 Porter R., driver
14 McNamara Mrs. E.
10 Hull E., driver
8 Eccleston J., boat owner
6 Shepherd R., eng drvr
2 Rossall J., coal dealer

EDWARD STREET.

1 Audsley Albert, grocer
3 Horridge Miss A., lodgs
5 Moorhouse Mrs. M. do
7 Heap Wm. do
9 Halstead Mrs. do
11 Schofield John do
13 Holmes H. do
15 McMurray Mrs. E. do
17 Sowerby Mrs. E. do
19 Holt J. E. do
21 Wolstencroft G. do
23 Clegg P. do
Cedar street.
34 Roberts Mrs. A. do
32 Dutton Richard do
30 Thornley Wm. do
28 Hillam & Watterson, lodgs
26 Duckworth Mrs. J. do
24 Whalley Miss E. do
22 Entwistle & Brown, lodgs
20 Nuttall Miss M. do
18 Grundy J. do
16 Foster Miss C. do
14 Bailey Mrs. M. E. do
12 Keeley J. do
10 Lyon Mrs. M. do
8 Hodson R. do
6 Barton J. do
4 Mason Mr. William
2 Matthews J. E., lodgs

EGERTON ROAD.

Kemp Rev. R. L., B.A., St. Paul's vicarage
0b Needham Mrs. Margt.
1a Stell Mrs. Sarah A.
3 Tong John, clerk
5 Craven J. S., lodgings
9 Hibbert Mr. Wm. T.
11 Tinker Mr. George
13 Critchley Mr. John J.
15 Robinson J., lodgings
17 Holt J. W., agent
19 Baguley A. H., dairy
21 Sharples Mr. Saml. D.
23 Kettlewell Mr. Wm.
25 Hooson E., labourer
27 Haigh E., mason (j)
29 Grime Mr. Charles
31 Nowell Mr. James
33 Benson J., lodgings
37 Green Mrs. Florence
39 Kay Mrs. Agnes
41 Glover C., painter (j)
43 Slack Mrs. Hannah
45 Bantock Mr. William
47 Smith Mr. Charles
49 Charnock J., smith (j)
51 Campbell T., musician
53 Graves Mr. Anthony
55 Chadwick B., grocer
Eaves street.
59 Heyworth J., grocer
61 Parker Mr. Robert
63 Heald Mrs. Charlotte
65 McCormick Miss M.
67 Cropper A. J., cashier
69 Howard Mr. James
73 Meadows Mr. Joseph
75 Turnock Mrs. M., lodgs
77 Gaulter W. H., painter
79 Speak Fred, manager
81 Hodgson S. J., lodgs
83 Donnell Mrs. J. do
85 Whitehead T. do
89 West John, bookkeeper
91 Ballington J., lodgings
93 Crabtree D., agent
95 Sagar Mr. Elijah
97 McConnell F., lodgs
99 Street Mr. Josiah
101 Hardman G., joiner
105 & 107 Seed J., grocer
Richmond road.
109 Needham R., chemist
111 Haworth T., draper
113 Saville Mrs. E., confr
115 Atherton W., fried fish dealer
117 Howarth J., newsagent
119 Clegg T., bootmaker
134 Bowles T., fish dealer
130 & 132 Taylor Mrs. A.
126 & 128 Hull R., butcher
122 & 124 Clark W., ironmonger
Ashburton road.
Methodist Free Church
116 Britton Mr. Herbert
114 Evans Rd., carter (j)
112 Priestley Mrs. M. J., lodgs
110 Hindle John do
108 Smith Mark do
106 Robinson J. do
Clifford road.
100 Miller Misses, confectioners
98 Howarth Mr. James
96 Kelsey Robert, lodgs
94 Harrison Miss E. do
92 Hall Mr. Robert J.
90 Pearson J. B., bricklyr
88 Marshall Mrs. E., lodgs
86 Openshaw Mrs. S. E.
84 Mitchell J. S., butcher
70 Co-operative stores
66 Harrison Mr. Ellis
64 Holmes Robt., cabinet maker (j)
62 Weston Mr. Daniel
58 Porritt Miss F., lodgs
56 Lee Richard, joiner (j)
48 Fawcett Mr. Albert E.
46 Mercer Mr. G. T.
44 Howard Mr. J.
42 Barlow J., contractor
40 Smith S., lodgs
38 Whiteley Mrs. do
36 Porter J. A. do
Clevedon road.
32 Shepherd Mrs. S. J.
30 Hey Mrs. Walter
28 Johns James R., agent
26 White Mrs. K.
24 Unwin Mr. John, J.P.
22 Bagot Miss Emily
20 Revill Miss Mary
18 Ellis Mrs. A. M.
16 Mason Mr. Thomas A.
14 Parr Mrs. Ellen M.
12 Bradbury Mr. James
10 Tootill Mr. John B.
8 Clough Mrs. M., lodgs
6 Wrigley Walter, labr
4 Hodgson P., cashier
2 Whitehead Mr. James

ELIZABETH ST.

Fish J., carrier
3 Walsh W., carrier
5 Shoesmith's Mineral Water Company
7 Longbottom C., joiner
9 Patterson Rev. Robt.
11 Fuhrman W., waiter
13 Swarbrick J., yardsmn
Taylor E., contractor
Fisher street.
31 Mc.Vittie T. K., drapr
33 Winstanley J., cart-owner
33 Seed T., wholesale fruiterer
35 Hall W., warehsman
37 Hardy J., cab proptr
39 Fielding Miss J., dressmaker
41 Wright Mrs. Ada
George street.
43 Rawcliffe J., butcher
45 Whittaker A., music teacher

47 Dawson C. H., watchmaker (j)
49 Jones Mr. James
51 Maslin E., waiter
53 Crossley N., clogger
Whitehead S. & J., contractors
Charles street.
63 Harker Misses, lodgns
Atkin L. W., chemist
65 Ormond Mr. John
Caunce street.
67 Eaves H. B. & R., grcrs
69 Eaves Wm., assur agnt
91 Wilkinson J., musical director
93 Hull Mrs.
95 Parsons W. E., carter
97 Cartmell R., driver
99 Cox Mrs. Sarah
101 Morris Mrs. Harriet
103 Cooper Mrs. Annie
105 Coates J., fried fish dlr
113 Swarbrick W., tailor
120 Neale Mrs. Janet
118a Hepworth Miss S., fried fish dealer
118 White Mrs. Esther
116 Thistlethwaite Mrs. A.
Granville road.
110 Carr Mrs. Emma
108 Heyworth Mr. James
106 Glover Mr. T.
Peter street.
104 Carlisle Miss S. A.
102 Harrison Mr. Wm.
100 Swarbrick J., assistant overseer
94 96 98 Norcliffe C., laundry
82 Marland Mr. George
78 & 80 Ainsworth W., builder
76 Bagshaw G., clogger
70 Smith J., cowkeeper
68a Whiteside F., builder
66 Nelson John, plumber
60 Troughton S., gunsmth
58 Wright L., plumbr (j)
52 & 54 Magee Mrs. Emma, grocer
Fisher street.
50 Anderson H., shopmn
48 Gregson J., electrician
44 Shepherd Owen, slater
42 Barber W., bricklayer
Lucas J., furn remover
26 Iddon J., hay and straw dealer
Wynne A., whlwright
24 Monks A. T., optician
22 Barlow Mr. James
20 Whiteside W. H., dairy
18 Ray Mr. Thomas
16 Duxbury W., joiner (j)
14 Wolstencroft E., missionary
12 Clapham Mrs. Ellen
10 Neville J., collector
8 Haigh J. A., prntr (j)
6 Rawlinson T., painter
4 Williams A., grocer's assistant

ENFIELD ROAD.

42 Calway W., painter (j)
48 Crompton W., driver
54 Jessop A., joiner (j)
58 Williams Mr. Edwin
66 Pearson P., painter (j)
64 Kershaw J., plumber
74 Bamford Mrs. M.
80 Gill Henry, painter (j)
84 Kent Mrs. S. A.
86 Kindler Mrs. A.
88 Mather Mrs. Mary

ERDINGTON RD.

1 Butterworth J., police sergeant
3 Flanagan Mrs. Bridget
47 Horsfall Wm., coal dlr
49 Robertson R., comp.
53 Balaam Hy., manager
59 Davies W., concretor
61 Cook Joseph, waiter
63 Beardsworth W., cartr
65 Wain J., painter (j)
69 Heald Seth, bricklayer
71 Auty Mrs. E. A.
73 Read Mrs. M. F.
75 Metcalf Hy., joiner (j)
83 Fish J., bricklayer (j)
Central avenue.
104 Butcher A., grocer (j)
102 White J. W., baker (j)
100 Haworth Mr. Thos.
98 Croft Wm., joiner (j)
96 Standerwick Mrs. E.
94 Hartley B. A., manager Window Cleaning Co.
92 Mills Joseph, clerk
90 Forster Mrs. M. A.
88 Ramsay G. W., stoker
86 Barrow G., bricklayer
84 Talbot Wm,, billiard marker
Chadwick street.
80 Matthews S., stoker
76 Reed R., musician
74 Butler J., guard
68 Hanson J., fitter
66 Salmon A., foreman
64 Taylor Geo., porter (j)
62 Brown E., joiner (j)
60 Bairstow W., joiner (j)
58 O'Hara T., grocer (j)
Marshall street.
56 Chappell Mrs. E.
54 Fish John T., boat-owner
52 Phillipson & Pickup
50 Crossley J. W., baker
48 Nutter Mrs. Betty
46 Barker John
44 Long Mrs. Mary
42 Oates Mrs. Emily
40 Beardwood J., porter
36 Banks Mrs. Emma
32 Owen John, bootmkr
30 Bailey William, joiner
28 Garside A., fitter
26 Birtwistle F. T., coach-builder (j)
22 Murgatroyd Mrs. E., registry office
20 Farrar N., bootmaker

EUSTON STREET.

Hargreaves & Wilson, printers
Winstanley J., *Odd-fellows' Arms*
Talbot Mrs. D., fruiter
Wilkinson W., herblst
Dews L., pawnbroker

EVERTON ROAD,
South Shore.

Lowes Mr. John
Carradus Mr. M. E.
Heald J., builder
Turnor E., traveller

EXCHANGE ST.

9 Lewtas Mr. Thomas
Lewtas R. & Sons, livery stables
11 Lewtas Mr. Robt. Hy.
21 Anderson T., grocer
23 Hainsworth Mrs. E., lodgs
25 Blincow I. J. do
27 Schofield Mrs. M. do
29 Cowell J. R., sawyer
31 Vero Mrs. S., lodgs
33 Vero Mrs. M. do
35 Hurstfield J. do
39 Thorpe J. T., builder
41 Pilkington J. W., engineer (j)
45 Briggs S., painter (j)
47 Bailey J., grocer
Lewtas R., *Empress Hotel*
46 Parr John, labourer
44 Mason J., boatman
42 Singleton W., bricklyr
40 Knight Mr. George

38 Berry W., drayman
36 Blore W., ale, &c., bottler
32 Barnes S., slater (j)
30 Holtkamp Mr. Henry
24 Caton Mr. Benjamin
22 Bentley G., cab proptr
Bailey G., hay, &c., dlr
12 Oldham A., printer (j)
10 Stell F., plumber (j)
8 Sumner Mrs. Alice
6 Bibby Mr. James
4 Tinker J. E., oyster dlr
2 Street E. S., smith

EXMOUTH PLACE.

1 Sargeant Mrs. Jane
2 Holden J. T., cabdrvr
3 Meal Mrs. Catherine
4 Thompson J., joiner (j)

FAIRFIELD ROAD.

2 Britton A., plasterer
13 Gore E., bootmaker (j)
17 Hudson Mrs. Margaret
19 Platts T., agent
21 Butterworth W., porter
27 Green W., engineer (j)
29 Crabtree W., plmbr (j)
31 Stones F., hairdresser
35 Murray W. M., shpmn
37 Fox R., labourer

FAIRHURST ST.

3 Roberts Mrs. E.
13 Walkden J. E., tinner
Escolme R., contractor
Seed T., wholesale frtr

FENTON ROAD.

3 Fielden H., manager
5 Schofield Mrs. E.
9 Webster H., carter (j)
11 Hudson T., barman
15 Lamb T., mason (j)
17 Holt H., driver (j)
19 Harrison Miss A.
25 Lonsdale T., mason (j)
27 Slater Mrs. C.
33 Burrows Mr. H.
35 Crowther Mrs. S. M.
28 Phillips Mrs. Jane
24 McGowan P., coach painter (j)
22 Bradshaw I., fish dlr
20 Sandham G., platelyr
18 Crowe Mr. Benjamin
16 Connor Mrs. Catherine
14 Cork T., barman
8 Ingram J., mason (j)
6 Strain J., waiter
4 Towers W., attendant
2 Cole A., stoker

FIRST AVENUE, *South Shore.*

Mitchell Mrs. Harriet
Shorrock J., bank cshr

FISHER STREET.

1 Parkinson R., tailor
3 Cookson R., carter
5 McLennan G., painter
7 Worthington J., fruiter
11 Lane Thomas, butcher
Elizabeth street.
15 Mathie J., joiner (j)
17 Bailey J., labourer
19 Bickerstaffe W., carter
23 Tomlinson T., butcher
25 McNally Mrs.
27 Ellis J., bricklayer (j)
29 Hoyle Mr. J.
31 Kinder A., plumber (j)
33 Owen T. E., prntr (j.)
35 Regan Mrs. M.
37 Tice Mrs. M.
41 Whitehead Mrs. May
43 Riley A., driver
45 Hutchinson Mrs. M.
Gorton street.
36 Crookall H., cab propr
34 Haworth L., coal dlr
32 Atkinson Mrs. M. J.
30 McGregor J., attendnt
28 McClorry Robt., slater
26 Barrowclough J. A., artichect's assistant
24 Hutchinson Mrs. Jane
22 Lyndhurst Miss F.
20 Craven S., painter (j)
18 Boyes T. H., barman
Elizabeth street.
16 Kay John & Son, slate merchants
8 Morris A., carter
6 Braithwaite Mrs. A.
2 Clarke J., guard

FLEET STREET.

Stein L. & Co., photographers
Westwell & Hague, mineral water mnfrs
2 Drabble W. A., police detective
3 Lancaster Mrs.
4 Edwards Miss F.
5 Clarke Mr. Joseph

FOXHALL ROAD.

1 Bickerstaffe J., *Wellington and Pier Hotel*
3 Whittaker J., tobcnst
7 Crowder Joseph., confr
9 Barrett G. C., *Washington Hotel*
11 Procter E., pork btchr
13 Farrar N., bootmaker
15 & 21 Donnelly J. M., hosier
17 Southworth W., tailor
19 Noble T. G., butcher
Holden, Ltd., dining rooms
19 & 21 Hartley J., pawnbroker
25 & 27 Heap F., bazaar
25 & 27 Higham T., dining rooms
29 Fielden W., grocer
31 Whiteside T., fishmngr
33 Steele J., grocer
35 Thornburn J., btmkr
Crossley W., bootmkr
Samson A., butcher
43 Lister R. & Co., tailrs
47 Grantham W. H., pntr
49 Teather H., butcher
51 Charnley T., bootmkr
53 Acton A. T., fishmngr
55 Hall Henry, grocer
57 Troughton T., butcher
59 Cragg A., hairdresser
Foxhall square.
Ward E., bazaar
Seed F., *Foxhall Hotel*
Crewe C., plumber
68 Taylor Miss S. J., lodgs
66 Taylor D. do
64 Calvert J., grocer
60 Sheard H., *Princess Hotel*
60 Thomson Mrs. M. J., restaurant
58 Bottomley W., *Lifeboat Inn*
56 Butterworth Mrs. C., shrimp dealer
54 Swift Mrs. M. A., drpr
48 & 50 Fitton R., confr
46 Mitchell A., fruiterer
44 Johnson F., confectnr
42 Padmore Miss M. J., bookseller
40 Cragg William, lodgs
38 Laycock H. O., butchr
36 Walton H., draper
34 Hindle W., *Ardwick Hotel*

30 Crawshaw J. T., hrdrsr
28 Garland A. P., chemst
22 Bickerstaffe, Ltd., house furnishers
20 Hoole J., *Atlantic*
12 Coulston W., draper
10 Morris F. L., confectr
8 Bickerstaffe Mrs. E.
6 Williams A., confectnr
4 Rothwell Mrs. E., dining rooms
2 Walsh Mrs. M. A., grcr

FRANCIS STREET.

Street E. L., smith
3 Tomlinson T., labourer
5 Cass J., boat owner
7 Jenkins W. H., labr
9 Holden E., labourer
11 Tomlinson S., cabinet maker (j)
13 Hampson Mrs.
15 Salthouse J., fish dlr

FRASER GROVE,
South Shore.

1 Parr Miss Jane
2 Nutter Mrs. Ellen
3 Wilson J., clothier
4 Butcher Mrs. Rachel

FRECKLETON ST.

1 Briers W., smith (j)
3 Sanderson J., carter
5 Wrigley J., foreman
7 Knight G., bricklayer
27 Rogerson J., plasterer
35 Cornall R., boatman
39 Riley J., joiner (j)
43 Taylor A., stoker
10 Parkinson W., grocer
6 Stewart W., shopkeepr

GARDEN TER.,
South Shore.

1 Singleton W., carter (j)
3 Riley Miss Alice J.
5 Mills Mr. Thomas
7 Mallinson A., manager
9 Benson Mrs. Eliza
11 Roberts Mr. Frank
13 Dover Miss Margaret
15 Parrin Miss Mary A.
17 Bramham Mr. Chas.
18 Garside Mrs. S. A.
16 Parker F., traveller
14 Butterworth Mrs. Ann
12 Scowcroft Mrs. A. E.
10 Atkinson Mrs. Mary
8 Pickford W., draper's assistant
6 Wood Charles Henry, professor of music
5 Phillips Miss Eden
2 Schofield Wm., labr

GEORGE STREET.

5 Curtis Fredk. lodgs
7 Ward Misses do
9 Johnson James do
11 Crabtree Miss M. do
13 Pickard Mrs. A. do
15 Moon Thomas do
17 Woolley Mrs. H. do
19 Browning A. T. do
21 Wilding Benj. do
23 Siddall Mrs.
25 Moorhouse P. lodgs
27 Cunliffe William do
29 Crombleholme Mrs. M., lodgings
31 Dugdale N., grocer
33 Groves J. W., driver
35 Williams H., labourer
Battersby J. & Sons, coachbuilders
43 & 45 Heyworth L., gcr
47 Hartford R., cab propr
49 Jolly R. W., clerk
51 Blezard Mrs. R.
53 Rostron T., joiner (j)
55 Hall Mr. Thomas
57 Dearnley Mr. John
59 Thornton S. A., carter
61 Grundy Mrs. H., dressmaker
63 Swarbrick R. L., joinr
65 Curwen Mr. Geo. W.
67 Moodycliffe H., grocer
69 Broadbent T. H., coal merchant
75 Williams J., painter
77 Latham Henry, clerk
79 Halliwell Mrs. S. A.
81 Bee J., labourer
83 Dunford C. L., billpstr
85 Lord T. H., railway examiner
87 Newhall Mrs. Emma
89 Kerr A. R., draper
91 Morgan Mrs. Emma
91 Morgan T., tailor (j)
93 Hall Mr. Robert
95 Wilkinson S. B., btchr
99 Dodd Mrs. Jane
101 Bowness Mr. William
127 Collins Miss
129 Lane C., upholsterer
133 Diggle J., joiner (j)
86 & 88 Riley J., cabt mkr
84 Downing J. T., painter
Brown H., hardware dealer
82 Newby Mrs. Nancy
80 Lodge Mrs. Ellen
78 Weinberg Rev. A.
76 Driver Mr. John
74 Hyde Mr. Enos
72 Wells Mrs. Elizabeth
70 Cowperthwaite G., plumber
68 Dawson Mr. David
66 Borland A. W., fitter
64 Cattle R. W., clerk
62 Exley Mrs. Mary Ann
60 Swarbrick J., joiner (j)
58 Hunt Mr. John
56 Atkinson Mrs. M.
54 Stanley Mr. Joe
52 Hesketh R., fd fish dlr
50 Sharp A., newsagent
48 Bowman W., joiner
46 Hardman H., bootmkr
42 & 44 Wood I., pawnbkr
Taylor W., livery stbls
34 Bolton W., labourer
32 Wood Mr. Jesse
26 Brown Miss
24 Crabtree Mr. George
22 Gawthorpe Mr. Wm.
20 Hellawell Mrs. S. A.
18 Lawson Mr. William
16 Parkinson W., bootmkr
14 Bamford Mrs. Louisa
12 Brown R., grocer
8 Battersby J., cochbldr
6 Pickles Mrs. E. lodgs
4 Whittaker Mrs. do
2 Wright J., photogphr

GENERAL STREET

3 Child Mrs. A. M., lodgs
5 Meech G., foreman
7 Barrow Mrs. A. lodgs
9 Smith Mrs. M. do
11 Docking J., fruiterer
13 Bailey J., horseman
15 Wright & Roskell, dressmakers
25 Crabtree Mrs. M., lodgs
27 Grice Mrs. J. do
26 Hassall Mrs. E. do
24 Priestley J. H. do
22 Bygate & Sykes do
Walker street.
20 Thackeray Mrs. M. E., lodgs
18 Carrenton Misses do
16 Gibbons O., cab propr
14 Whitwam Mrs. lodgs
12 Fletcher S. do
Coupe J., butcher
Crompton Mrs. L., tobacconist
Harrison J., cab propr
Street J., wheelwright
6 Bottomley Mrs. Eliz.

4 McCann A., labourer
2 Fenton J. W., boat owner

GLADSTONE ST., *South Shore.*

7 Blogg H., grocer
9 Markland Mrs.
11 Sharp Mr. James E.
15 Taylor A., baker (j)
21 Bentley Mr. Edwin
27 Burton John, clerk
29 Hallmark Mrs. H.
31 Turner Mr. George
33 Birchall T., mason (j)
37 Ryan Wm., saddler (j)
34 Ellershaw J., builder
32 Raby Mrs. Hannah
30 Butler W., clerk
28 Singleton Mr. Joseph
26 Fox H., piano tuner
24 Carter E., police con
22 Leeming Miss M. J.
20 Ryding Mr. John J.
18 Haslam J., potato merchant
16 Broxup T. C., joiner (j)
14 Warren C., tram drivr
12 Sawyer J. T., bricklyr
8 Bunting Mr. Samuel
6 Sidebottom Mrs. A.
4 Grime N., tram condtr
2 Billington T. H., bkkpr

GLEN STREET.

1 Marshall S., french polisher (j)
5 Williamson D. E., cabinet maker (j)
13 Hayes J., butcher
15 Ilett W. J., agent
17 Gardener W., clerk
Riby Thomas S., nurseryman
19 Elliott Mrs. Mary
18 Spiby Thos., painter
12 Slater Edward, agent
10 Taylor G. A., tinner
8 Taylor J. D., clerk
4 Crosby C., gardener

GLENWOOD TER.

1 Hancock E., painter (j)
5 Hall F. E., bill inspctr
7 Green J., vanman
8 Rawstron Mrs. E.
6 Stott Mrs. A.
4 Worsley Mrs. M. J.
2 Appleby W., coachbldr

GORDON STREET, *South Shore.*

1 Lumb Mr. Levi
3 Ormond John, hawker
5 Hayes Wm., labourer
7 Morton Mr. W. C.
9 Nickson Edward, cabinet maker
11 Cartmell Thomas, fisherman
13 Cookson J., butcher (j)
6 Grime Mr. Peter, junr.
4 Sharples T., baker
2 Evans C., painter (j)

GORTON STREET.

9 Padmore Miss A. A.
11 Gorman Mrs. E.
13 Mitchell Mr. B. A.
15 Sweeney Mr. Hugh
17 Begler H., coach bldr
19 Bradshaw G., mason
21 Kay Mr. Thomas
Butler street.
23 & 25 Wheatcroft G., grocer
27 Holmes Mrs. E.
29 Fitton Mr. T.
31 Thorpe G., labourer
33 Bleasdale J., agent
35 Trippiear T., eng driver
37 Rawcliffe J., porter
39 Jennison G., carter (j)
41 Stirzaker Hy., barman
43 Rigg Wm., pattrn mkr
45 Bayliss Hy. J., shopmn
Fisher street.
George street.
Charles street.
49 Fuller W., mason (j)
51 Kirkham T., cellarmn
53 Blackburn Mr. John
55 Roper T., vanman
57 Kirkham J., coal dealr
Lowe J., grocer
Caunce street.
134 Harris Mr. Edwin F.
132 Sleddon Robert, smith
130 Rayner Mrs. Marie
128 Calpen A., artist
Foudroyant Furniture Co. (works)
102 Wilson A., fruiterer
100 Donald G., plumber
Bowness W. N., coach builder
96 Shaw T., dairy
94 Taylor P., driver
92 Smith A., compositor
88 Anglo-American Oil Co.; C. Browett, manager
86 Wareing T., bricklayer
84 Atkinson R., cab propr
82 Sandham J., hay, &c., dealer
78 & 80 Eaton F., dairy
76 Jowett F., joiner (j)
74 Stansfield H., butcher
72 Sawyer T., builder
70 Wright Mrs. Jane
68 Fielding J., barman
66 Shea M., painter
64 Kershaw J., bookkeepr
62 Phillipson J., tailor (j)
60 Wray Mrs. Elizabeth
58 Crabtree J., coach pntr
56 Lupton Mrs. M. A.
54 Ingham T., plumber
52 Copeland F., lithogphr
50 Parkinson T., builder
48 Norbury W., clerk
46 Yates J., engine driver
42 Greenwood W., vanmn
40 Nicholls J., fireman
38 Salisbury Mrs. Ellen
36 Welshman G., postmn
34 Birch C., painter
32 Holt Mr. Nathan
30 Warton Mr. Matthew
26 Hyde Benjamin, joiner
24 Ashbee J., bricklayer
22 Gregson R., frd fish dlr
20 Hall J., mason (j)
16 Gough J., confectioner
14 Chapman J., bookkpr
12 Scott T., labourer
10 Cooper A., bootmaker
8 Kemp E. & Co., wood turners
Blackpool Electro-Plating Co.
Thornley J. W., paintr

GRAFTON STREET.

1 Fielding T. W., mason
3 Seed J., carter (j)
5 Anderson W., carter (j)
7 Fielding G. W., btchr
9 Gardner Mrs. E.
11 Bradshaw W., driver
13 Dania J. H., agent
15 Kemp A., wood turner
17 Houseman J., carter (j)
19 Gaskell J., carter (j)
21 Flavell C., sawyer (j)
23 Cookson T., carriage examiner
25 Hornby Rd., eng drvr
29 Morris Mrs. M.
30 Bamber J., platelyr (j)
28 Baths Miss Mary
26 Terry Mrs. Margaret
24 Shiel Mrs.
22 Eaves Wm., carter (j)

20 Parkinson J. R., guard
14 Shannon J., bootmkr
12 Parker J., warehsmn
10 Cornall T., carter
8 Nield G., pavior
6 Curwen A. E., labourer
4 Mitchell A., fireman
2 Priestley A., foreman

GRANVILLE RD.

1 Ashton J., asphalter (j)
3 Croft Mrs. K.
5 Smith Mrs. E.
7 Hesketh J., smith (j)
9 Meiklejohn T. R. P., clerk
11 Turnbull T., shopman
13 Cardwell R., foreman
15 & 17 Harrington E., butcher
19 Donnelly Mr. John
Cambridge road.
21 Pomfret A., joiner (j)
25 Aldred E., traveller
27 Wainwright Mr. P.
29 Pickup Mr. A.
31 Cardwell Mr. James
74 Crook J. & R., coal merchants
72 Quinn M., agent
70 Smith Mr. J. F.
68 Berry Mrs. M.
64 Crowther J. W., clerk
62 Shaw Mr. H.
60 Hindley T., bricklayer
58 Greaves Mrs. A.
56 Hull J., vanman
52 Hardman Mr. H.
50 Barlow Mr. T.
48 Clarkson A., rate cllctr
46 Ogden Mr. T.
44 Barker Mr. M.
42 Cardwell G., plumber
40 Chew J., painter (j)
38 Angus T. F., joiner (j)
36 Nelson J., painter (j)
34 Mills Mr. George R.
32 Hartley R., assur agnt
30 Bradshaw J., joiner (j)
28 Waller Mr. J. S.
26 Davies A. J., joiner (j)
24 Hartley Mr. J.
22 Mennell Mrs. A., dressmaker
20 Porter A., traveller
18 Chadwick Mrs. E. E.
16 Myerscough Mrs. J.
14 Milnes A. A., waiter
12 Gregory Mr. D.
10 Swan A. T., joiner (j)
8 Pye J. W., cashier
6 Shackleton J., mason
4 Hull J., saddler
2 Stirzaker Misses, dressmakers

GROSVENOR ST.

1 Ellis Mrs. S., grocer
3 Underwood T., lodgs
5 Houghton Mrs. M. B., lodgs
7 Eccleston T., fruiterer
9 Alty Mrs. Margaret
11 Chappell Mr. Samuel
15 Ainsworth J., auctnr
17 Gloag Mrs. Mary
19 Done Rd., joiner (j)
21 Wolstenholme W., fried fish dealer
25 Carr Mr. John
27 Kirkham E. and G., lodgs
29 Gough Miss E., millnr
39 Butler Mrs. A., lodgs
41 Gardner W., upholstr
43 Barr J. W., lodgs
45 Bailey William do
47 Hulme Mrs. S. S., grcr
Wesleyan Chapel
47 Clayton Mrs. M., lodgs
George street.
22 Co-op. Stores
20 Usherwood Mrs. S., lodgs
18 Raby Mrs. S. J. do
16 Hull W., plasterer (j)
14 Best Miss E. J., lodgs
12 Holt Mrs. Alice do
10 Michaels H., waiter
8 Hardman Mr. Thomas
6 McArthur Miss C., schl
4 Green R., lodgs
2 Callaghan M. do

HALL STREET,
South Shore.

1 Clayton J., yardsman
2 Monaghan Mr. Michael

HANDLEY ROAD.

1 Cowpe J., manager
2 Garsden G., painter (j)
4 Schofield H. H., btchr
6 Crook J., ice merchnt
8a Crookall Mr. Samuel

HANDSWORTH RD.

1 & 3 Brierley G. H., grcr
5 Brown J., bricklyr (j)
11 Jones P. H., machinist
13 Ramsbottom Miss M.
15 Kirby Henry, wtchmn
17 Edmeston H., professor of music
19 Marsden J. W., jewelr's assistant
23 Noblett J., draper (j)
27 Sagar A., joiner (j)
45 Walmsley Mr. Thos.
47 Worthington J., warehouseman
51 Stansfield S., mason (j)
59 Brown J., joiner (j)
65 Richardson J., cllrman
67 Tyce G., plasterer (j)
69 Pilling J. R., tram drvr
71 Walthew W., pntsman
73 Aspinall J. W., btchr
77 Dyson H., joiner (j)
79 Grainger W., mason (j)
83 Briggs H., flagger
89 Burke W. E., grocer
101 Kay W., plasterer (j)
107 Redman J., shopman
109 Butcher G. H., joiner
115 McClelland W. A., bricklayer (j)
133 Barrett F., joiner (j)
135 French T., bootmaker
137 Ellis H., porter
139 Simpkins F. C., fruiter

HARDMAN ST.

1 Wilson Mrs. Mary
3 Hardy J., joiner (j)
5 Whittaker J., carter (j)
7 Whiteside J. E., fisherman
11 Armstrong W., carter
Parkinson T., builder
8 Bellamy W. F., joiner
6 Burslem T., carter (j)
2 Beswick Mrs. Sylvia

HARRISON ST.

Baldwin's Mineral Water Co., Ltd.
32 Schofield E., smith (j)
34 Barlow Mrs. Caroline
36 Southworth W., draper's assistant
38 Walker J. W., brklyr
46 Wilding J. H., bottler
48 Griffiths W. T., paintr
52 Bland H., painter (j)
58 Oldershaw W., brklyr

HARROW SIDE,
South Shore.

3 Briggs Mr. Henry
5 *Children's Home*
7 Houghton Mrs.
9 McPetrie Mrs. Emma
11 Oxborough Mr. George William
13 Hargreaves Mrs. Sarah

15 Swallow Miss Sarah J.
17 Mellor Mr. John M.
19 Beet Mr. Edwin C.
21 Brown Mr. Chas. W.
23 Leitch Mrs. Isabella
25 Nesbit Mr. J.
27 Ralfs Miss M. B., West Cliff school
29 Williams Mrs.
31 Platt R., brickworks manager
33 Broadfoot B.M., LL.D., D.C.L., solicitor
35 Crowther Mrs. Clara
37 Monk Mr. Henry
39 Lowe Mrs. Agnes
41 Wilkinson Mrs. Ellen
43 Parsonage Mr. John
45 Hastings J., builder
47 Smethurst Mrs. H.

HAVELOCK ROAD,

South Shore.

Clarke William A., builders' merchant
2 Hunter Mrs. Florence
4 Thornley Mr. James
6 Fish Mrs. Hannah
8 Bailey Mrs. Agnes
10 Garland & Chadwick, lodgings
12 Breeze P., joiner (j)
14 Sharp Rd., painter (j)
16 Barlow Mr. John H.
18 Langley Wm., joinr (j)
20 Thorniley Mr, James
22 Wild Mr. David

HAVELOCK ST.

3 Forrest Mrs. lodgs
5 Lomax Joseph do
7 Law Mrs. Alice do
9 Kay Mrs. Alice do
11 Howarth Roger do
13 Hill Thomas do
17 Halstead Henry do
18 Richards Joseph do
16 Schofield John do
14 Smith Fred do
12 Walsh Alice do
10 Bloor Mrs. Emily do
8 Read Joseph do
6 Shaw Mrs. do
4 Brown Henry do

HAYNES STREET.

3 Boardman J., tailor (j)
7 Riley P., tailor (j)
9 Threlfall T., brklyr (j)
11 Griffiths Mr. John Hy.
14 Blackham J., bricklayer (j)
12 Watkins T., joiner (j)
10 Jackson F., painter
4 Kellett W., carter
2 Butcher Mrs. Mary

HAWES SIDE LN.

35 Bickerstaffe J., jnr (j)
37 Bonney Mrs. Alice
39 Hodgson J., plastr (j)
43 Wade G., engineer
45 Moss J., shopman
47 Noden Mr. William
49 Shaw A., sawyer
51 Cardwell A., foreman
53 Gillett J., grocer
55 Tattersall J. J., wheelwright (j)
57 Fisher C., plastrer (j)
61 Edmondson J., driver
63 Bickerstaffe P., sltr, (j)
65 Kane J., plasterer (j)
71 Martin J., joiner (j)
73 Aldred J., mason (j)
105 Houghton Rd., crtr (j)
Ashworth J., market gardener
Moore J., joiner (j)
Eaves Thomas, farmer
Park Mr. William
Park Alexander, farmr
Carr Robert, farmer
Benson lane.
Smith E., pensioner
Rossall Mr. Thomas
Shufflebottom Mrs. J., grocer
Houseman J., market gardener
Lily bank.
Houseman R., grdnr (j)
Webster Henry, brickmaker (j)
Spring Bank terrace.
Baines J. W., whlwrt
Williams A. G., muscn
Dewhurst W., farmer
Neal J., mrkt gardenr
Willow grove.
Braithwaite T., gardnr
Whiteside R., gardener
76 Whiteside Mrs. Grace
70 Ball J., shopkeeper
40 & 42 Ramsden Mrs. E., grocer
Crossland road.
40a England A., grocer
Miller Mrs. S. A., *Lane Ends Hotel*
Barnes J. W., whlwrt
14 Cardwell R., carter
8 Threlfall Miss J.
6 Duckett Mr. John
Wood S., cab proprietor, Holly villa

HENTHORN ST.

11 Greaves Mrs. Maria

HESKETH ROAD.

1 Bradley W., lodgs

HIGH STREET.

1 Hartley Rd., confectnr
3 Higgins A., carter
5 Wilson Mrs. E., lodgs
7 Whiteley Mrs. B. do
9 Bailey W. do
11 Evans Mrs. M. do
13 Caldwell Mrs. A. do
15 Salthouse Mrs. S. do
17 Thompson W. do
19 Bracewell Mrs. E. do
21 Wilson Mrs. Jane do
23 Hewkin William do
25 Jenkinson A., pol con
27 Lightowler Misses, lodgs
29 Houseman T. lodgs
31 Thomas Mrs. L. do
33 Greenwood B. do
35 Bolton Robert S. do
23 Harrison J., cab propr
39 Graham J., joiner (j)
41 Marlow W., brklyr (j)
43 Myerscough & Swarbrick, grocers
45 Whiteside G., caretkr
49 Faulkner Mrs. A., lodgings
51 Mitchell J. lodgs
53 Rothwell F. B. do
55 Shepherd M., shopman
57 Riley Thomas, carter
59 & 61 Caldwell J., grocer
63 Carnall Mrs. H., lodgs
65 Tomlinson Mrs. H., lodgings
67 Humphries Mrs. F., lodgings
69 King John, painter
71 Pearson Mrs. M., lodgs
75 Cutler J., flagger (j)
77 Garratt J. W., butcher
79 McKenzie W., bricklyr
81 McIntyre Mrs. N., lodgs
83 Lee Mrs. C. do
85 Crossfield Mrs. do
87 Howson F., smith
89 Oddy W., french polshr
93 Hutchinson J. lodgs
95 Hesketh J. do
97 Jones T. H., brakesmn
99 Salmon T., lodgings
103 Moate E. Farrar, *Mount Pleasant Hotel*

105 Lewtas Mr. Thomas
107 Lewtas Miss Dorothy
109 Dawson & Chadwick, lodgs
111 Wallace R., mason (j)
113 Nickson Mrs., lodgings
115 Hindley Miss M. E., lodgings

Lewtas street.

121 Ward Jas., contractor
123 Whiteside Mrs. Margt.
125 Hacking Mr. Thomas
127 Hargreaves Mr. George
129 Turner Mr. Alfred
131 Taylor Mr. Joseph H.
133 Johnson Misses, confrs

Cross street.

135 Hodgson J., grocer
137 Wilson Miss M. J.
139 Swale Miss Mary E.
141 Hall Rt., prof of music
145 Clark Mrs. Selina
92 Sherratt J., joiner (j)
90 Peace A., painter (j)
88 Mason Miss M., drsmkr
86 & 84 Schofield J., grcr
80 & 82 Bramwell A. B., grocer
78 Kemp B., cab proprtr
76 Tomlinson Mrs. M., lodgs
74 Speight Mrs. F. do
Seed J., slater
68 Butcher W., saddler
66 Sheard J. W., wood turner (j)
64 Murray W., joiner (j)
62 Hudson B., frd fish dlr
60 Cartmell W., lodgings
58 Cardwell W., greengrcr
56 Taft Mr. Joseph
54 Riley Henry lodgs
52 Jacobs W. do
50 Pearson Miss M. A. do
48 Stacey J. V., fruiterer
46 Hampson J. lodgs
44 Hopwood S. G. do
42 Fairley W. J., cab propr
40 Taylor James lodgs
38 Ashworth E. do
36 Hogarth Mrs. A. do
34 Thornton Miss E. do
32 Bennett G. do
30 Stacey A. V., fruiterer
28 Franklin Mr. Stephen
26 & 24 Wild John, grocer
22 Fleming H., butcher
20 Eaves J., bricklayer (j)
18 Walshaw W., tram drvr
16 McDowell J., shoemkr
14 Stansfield Miss B., lodgings
12 Hall W., builder
10 Brierley Mrs. lodgs
8 Shaw Mrs. G. lodgs
6 Laycock Mrs. V. do

HIGH STREET (BACK).

Banks & Co., mineral water manufacturers

HIGHFIELD AV..

South Shore.

1 Bower Mrs. Annie
2 Stafford Mrs. Grace
3 Palethorpe Mrs. Eliza
4 Palethorpe A., joiner

HILL STREET,

South Shore.

1 Frankland Mr. Daniel
3 & 7 Moore J., lodgings
5 Park Mrs. Mary
9 Lockwood Miss Annie
11 Roscow Mr. Robinson
13 Titterton Mr. George
15 Nuttall Mr. Robert
17 Richmond Miss Charl.
19 Kenyon A., plumber
21 Evans T., joiner (j)
23 Morris Mr. John
27 Crossland W., lodgings
29 Redfearn A., carter
31 Langley Miss S., lodgs
33 McKay Mrs. E. do
36 & 38 Porter J., builder
34 Hill J. E., eng tenter
32 Haslam Mr. Lawrence
30 Witt Mr. Samuel
28 Oaks Mr. William
26 Banks H. E., carter
14 Robinson H., slater
12 Sharples W., shopman
10 Whiteside Mrs. Mary
8 Astin Mrs. Sarah A.
6 Hodge G. W., electricn
4 Brewster Mr. Thomas

HORNBY ROAD.

11 Mercer James, lodgs
13 Stansfield Robert do
15 Orrell John do
17 Jackson James do
19 Parkinson J. W., tailor
19 Parkinson Mrs. E., lodgs
23 Hollings James do
25 Birchenough W. do
27 Yates Robert do
29 Wilkinson W. do
31 Tidswell W. do
53 Calderbank J. do
35, 37, & 39 Cowen T., ale, &c., bottler
41 Pomfret Mrs. A., lodgs
43 Thornton Mrs. do
45 Naylor Mrs. M. do
47 Emmett S. L. do
49 Crawshaw W. do
51 Collinge Mrs. do
53 Irving Willliam do
55 Bridge N. do
57 Cawthra S. do
59 Tomlinson J. do
61 Blakey & Proctor do
63 Edmundson Mrs. do
65 Bradshaw Misses, cnfrs
Butterworth S. & Sons, Ltd., builders
69 Preston J. S., grocer
71 Smith Mrs. S., lodgs
71 Glover T., agent
73 Myles Mr. Fred
75 Hill Major, lodgings
77 Ormerod S., agent
79 Hardacre Mr. Henry
81 Crossley Mrs. S. J., lodgs
83 Clarke Harry do
85 Isles Samuel do
87 Turner W., sign wrtr
89 Buckley Mrs. Sarah A.
91 Winterbottom Mr. T.
93 Taylor Mr. Thomas
95 Hart Mr. William
97 Payne Mr. John
99 Andrew Mr. John
101 Ackroyd Mr. Thomas
103 Taylor Mrs. Mary
105 Arnold Mr. John A.
107 Hincholiffe G., livery stables
109 Howarth Mrs. A., lodgs
111 Shaw Mrs. Ellen
113 Haworth Misses, lodgs
115 Moore Mrs. E. do
117 Jeffrey N. S., M.B.
119 Nicholson Mr. H.
Mather Mr. R. B., J.P., Courtfield
Heap Mr. Joseph, J.P., Red lees
125 Crane Miss Louisa
127 Sager Miss Mary A.
129 Crompton Mrs. M. A.
131 Ingham Mr. James
133 Robinson Mr. Wm.
Bamber Mr. William A., J.P., Clareville
Whittaker Mr. Lawson J.P., Merlewood
Fletcher Mr. Elias, J.P., Ingle dell
199 Blane Mr. Thomas, Craigmuir
201 Bickerstaffe Mr. John, High lawn
134 Bailey Mr. James, Roodlands

132 Uttley Mr. John, Salem villa
130 Parker Mr. William
128 Edelston Mrs. E.
126 Silverwood W., music professor
124 Worthington Mr. Geo.
122 Bamber Miss Annie
120 Rushton Mr. Jas. T.
118 Fisher Mr. Henry, J.P.
112 Sharples Mr. Henry B., Constablee
110 Hill Mr. Samuel
108 Moore Mr. Alexander
106 Gill Mr. John
100 Rhodes T., school
98 Collieson Miss A., lodgs
96 Forrest Thomas do
94 Teale Mrs. F. H. do
92 Entwistle I. do
90 Hurst Mrs. E. do
88 Vincent J., cab driver
88 Richardson H. K., builder
84 Thornes & Walmsley, lodgings
82 Heywood Mr. William
80 Dickinson Mrs., lodgs
78 Gee Miss do
76 Wilkinson J. W. ho
74 Thompson T. & Sons, auctioneers
72 Moore R., plumber
68 Helm Mrs. lodgs
66 Yates Mrs. E. do
64 Coward James do
62 Wood John H. do
60 Ward Mrs. E. do
58 Andrews F. do
56 Sullivan H., music teacher
56 Grantham Miss lodgs
48 Dobson H. do
46 Haigh Hadfield do
46 Haigh N., coal mrcht
44 Calvert Mrs. E. A., lodgs
42 Tipping J. W. do
40 Ratcliffe Misses do
38 Leach Thomas do
36 Farrar J. W. do
30 Greenwood W. do
28 Monks Geo. W. do
24 Smith M. do
22 Ingham Mrs. H. do
20 Horsfall Abraham do
16 Butterworth Mrs. do
14 Wilkinson & Milne do
12 Crabtree Mrs. H. do
10 Graham Edwin do
8 Duckett W. H. do
6 Aspden Edw. do

HORNBY STREET.

1 Noden Mr. William
3 Hull T., cab proptr
5 Grundy H., mason (j)
7 Oulton J. W., plumber

HORNCLIFFE RD.,

South Shore.

1 Skidmore Mrs. Eliz.
3 Spurr Mr. James
5 Sharples Mr. John T.
7 Wilkinson Mrs. C.
9 Coop Mrs. A. M.
11 Holt Mr. James
13 Warren-Baker Mr. A.
17 Buckley Mr. Wm. H.
19 Wood Mr. R. W.
12 Bower Mr. Wm. N.
10 Waterson Mrs. Eliz.
8 Humber Miss S. A.
6 Freeman Mrs. H.
4 Heggs Mr. Walter
2 Grubb E., architect

HOUNDS HILL.

Palatine buildings
Clarke & Heap, pork butchers, &c.
3 Noblett L., confctr
2 Taylor Mrs. M., cnfr
1 Grundy J., hairdrsr
Station Coffee Palace; H. Heap, manager
Palatine arcade.
Drummond Mrs. E. bazaar
Naylor John do
Fox Miss do
Thistlewaite J. do
Parkinson J. do
Nockton Mrs. do
Fox Miss do
Dixon Miss E. do
Mather Mrs. do
Stainton Miss do
Cross Miss M. A., draper
Jones H. P., *Palatine Hotel*
Ridings G., *New Inn and Central Hotel*
Central Station; F. Gough, station mstr
Smith W. H. & Son, booksellers
Finlay J. H. & Co., Ltd., tobaccnsts
Broughton E., dining rooms
Coulston J., plumber
Rigby E., *Clarence and Railway Hotel*
Bannister T., furnisher

HOWARD STREET.

1 Salthouse Mrs. Ann
3 Irvine Robt., labourer
5 Banks L., carter
7 Bottomley W., electcn
9 Dickson C., carter
11 Robinson T., joiner (j)
13 Eaves J., bricklayer (j)
17 Ball W., foreman
Blaylock J., grocer
Sutcliffe R., plastr (j)
Taylor Mrs. C., fried fish dealer

HULL ROAD.

Northern Daily Telegraph (branch)
3 Walsh Mrs., lodgings
15 & 17 Rhodes W., grocr
19 Broadbent S. lodgs
21 Timewell Mrs. do
23 Heaton & Rhodes do
25 Wood H. do
27 Kay Z. do
29 Hopkinson W. H. do
31 Hinchcliffe & Wheater, lodgs
33 Boyes & Umpleby do
35 Walsh H. do
37 Shaw T. E. do
39 Smith James do
41 Hanson Mrs. H. do
43 Hainsworth A. do
45 Mallinson George do
47 Pratt James do
46 Tweedale Mrs. F. do
44 Bentley M. do
42 Riley Mrs. M. do
40 Chadwick Richd. do
38 Booth William do
36 Young & Manley do
34 Duckworth Robt. do
32 Pickles John do
30 Spencer S. H. do
28 Moorhouse Mrs. E. do
26 Hodgson J. do
24 Kenyon C. E. do
22 Warburton Mrs. N. do
20 Stringer Mrs. M. do
18 Kenyon Thomas do
16 Harker W. do
14 Kershaw Mrs. E, do
12 Threlfall Nicholas do
8 Law Haworth do
6 Law Misses do
4 Bentley Mrs. and Miss, lodgings

HULL STREET.

1 Cawkwell Mrs. M. A., lodgs
3 Moss Frederick do
4 Caldercott Geo. do
2 Duffin Mrs. Eliza do

HUNTLEY AV.

13 Bray B., shoemaker (j)
17 Sutcliffe W., joiner (j)
19 Williams Rt., manager
20 Buckley Mrs. M.
6 Easter Miss G.
4 Sherwin Miss E., drpr

HYDE ROAD,
South Shore.

1 Smith W. J., piano tnr
2 Manley H., baker (j)
3 Bullock G. E., uphlstr
4 Waddington Mr. N.
6 Bilsborough T., fisherman
9 Swan Miss Ann
10 Elston A., joiner (j)
11 Whiteside J., fish dlr
12 Roebuck J., coachbldr
13 Robinson Mrs. M. A.

IBBISON STREET.

1 Brown H., grocer
5 Sheard A., butcher
15 Dixon Mrs. E., shpkpr
31 Cowell J., shopkeeper
41 Riley J., fried fish dlr
59 Brown R., grocer
Revoe Board School
Baldwin's Min. Water Co., Ltd.; E. Bradley, secretary
66 Parker J., grocer
64 Winstanley T., fruitr
60 Wade R., fried fish dlr
42 Entwistle E., bootmkr
22 Leach W., broker
14 Davis A., fried fish dlr

IMPERIAL STREET

5 Oldham W., clerk
7 Themans Mr. Marcus

JACKSON STREET.

3 Broadley H., butcher
5 Swan E., window clnr
7 Lofthouse Mr. M.
9 Cass T. P., shopman
11 Slack J. H., bricklayer
13 Holt Mrs. Mary

JAMESON STREET.

1 Watts C., painter (j)
5 Greaves R., joiner (j)
17 Bailey Henry, clerk
19 Harrison S., baker (j)
23 Haworth J., painter (j)
25 Bradshaw Mr. J. R.
24 Cowell A. E., shunter
20 Higham Mrs. M. J.
12 Whewell J., painter (j)
10 Haddy H., shunter
8 Ashley J., caretaker
2 Gee Mrs. E., grocer

JOHN STREET,
South Shore.

1 Hollas William H., fried fish dealer
Speight Bros., builders
Bamber & Sons, coach painters
2 Fletcher W. E., bricklayer (j)
3 Riley Abner, painter (j)
5 Dixon George, groom
Robertshaw A., coach builder

JOHN HILL ST.,
Bank road, Marton.

1 Wallbank T., bootmkr
7 Cardwell Mrs. Rachel
8 Hill Richard, bricklyr
4 Wade J., bricklayer (j)

JOHNSON ROAD,
Bank road, Marton.

32 Lee Ed., compositor
34 Kirk Miss Jane
36 Cochrane Mrs. M. A., stocking knitter
40 Cardwell J., butcher
42 Porter F. W., plumber
44 Moorhouse Mr. Joe
48 Lucas Mr. John
50 Hulme E., sawyer (j)
52 Aston Mr. John

KAY STREET.

22 Gardner J., grocer

KAY'S TERRACE.

15 Singleton Mrs. M.
17 Thompson W., stoker
19 Glover C., saddler (j)

KENT ROAD.

1 Woods Misses, lodgs
3 Catlow Mr. Benjamin
5 Mail William, lodgs
7 Chadwick & Hindle, lodgs
11 Entwistle S. do
13 Robinson G. do
Parkinson Jacob & Sons, builders
17 Clayton Mrs. S., lodgs
19 Hall J. do
21 Greenwood Mrs. do
23 Eden T., bootmaker
25 Parsons H. G., lodgs
27 Heys J. H. do
29 Duerden Mr. Richard
31 Mitchell Mrs. I., lodgs
33 Rodgers William do
35 Greenwood Y., grocer
37 Lord Mrs. E., lodgs
39 Owen T., police con
41 Clarke W., plumber (j)
43 Booth P., schoolmaster
45 Taylor J., lodgs
47 Turner Alfred do
49 Wilding J., coachman
51 Owen D., labourer
53 Willis Mrs. A.
55 Whiteside Mrs. S.
57 Sharples Mrs. Fanny
63 Howarth J., lodgs
65 Bennett J., labourer
67 Coulton Mr. Richard
69 Shaw Mrs. Mary
71 Loseby E., engine tntr
73 Robinson J., pavior
Catterall & Swarbrick's Brewery, Ltd.
94 Hurley Mr. Alfred
92 Allan J., stoker
90 Robinson J., labourer
88 Smith R., stoker
86 Barraclough Mr. A.
84 Parry J., stoker
82 Moran J., bottler
80 Bligh Mrs. Clara
78 Littlewood M., carter
66 Porter William, lodgs
64 Bibby Mrs. J. do
62 Rodgers J. do
58 Parry E., labourer
56 Crowder W., fish dlr
54 Crossley J., eng driver
52 Finnimore J., clerk
50 Glover Mrs. Mary A.
48 Marsden W., steward
46 Almond J. E., barman
44 Whiteside Mrs. Alice
42 Todd & Gill, painters
40 Ashworth A., agent
38 Swarbrick W. I., trvllr
36 Andrews J. W., carter
34 Beardsworth J., joiner
32 McGrevy Mrs. Eliz.
30 Eccles James, lodgs
28 Alder George do
26 Smith R. do

24 Crabtree J. lodgs
22 Atherton G. do
20 Buckley & Gartside do
18 Buckley Mrs. D., grcr
Congregational School
16 Wedgwood Mrs. A., lodgs
14 Kay Mrs. Mary A. do
12 Drake Ben do
10 Settle R. do
8 Mitchell John do
6 Yates Misses do
4 Owen Mrs. do
2 Tomlinson T. do

KESWICK ROAD.

3 Peel Barker, lodgs
5 Cohen A. do
7 Sheard Mrs. S. A.
11 Aspinall A., lodgs
15 Swallow B., painter
17 Taylor Mrs., lodgs
21 Furness B. do
23 Whitehead R., do
25 Abraham A., car cndctr
27 Ashton B., photogrphr
29 Lennon Mr. Maurice
35 Sawyer J., bricklayer
37 Sanderson E., bricklyr
45 Morris Mr. Samuel
47 Wrigley F., joiner
49 Exton W., clerk
51 Garnett J., musician
Lock street
1 Eaves R., smith
34 Thompson W. E. N., joiner (j)
32 Carr Mr. John
30 Gardner E., schlmstr
28 Cunliffe Mr. James
26 Waterhouse Mr. Thos.
22 Mumford Mr. John
20 Firth S., painter (j)

KING STREET.

1 Dilworth Mrs. A. lodgs
3 Shepherd Mrs. A. do
5 Parkinson W., grocer
7 Done Mrs. F., lodgs
9 Woods J., tailor
11 Parkinson R., lodgs
13 Kendall G., foreman
15 Fleetwood Mrs. M., lodgs
17 Wright E. do
19 Ross Mrs. E. A. do
21 Smith Robert do
23 Holdstock S. do
25 Crelland Mr. Joseph
25 Dalby Mrs. H. lodgs
31 Roberts Isaac do
33 Matthewman J. do
35 Wilkinson R. do
37 Nickson Miss E., lodgs
39 Johnson Mrs. M. do
41 Blacow James do
43 Carr Mrs. Alice do
45 Archer E., tailor
47 Eccles W., lodgings
49 Harrison Mr. Edward
53 Challoner Mrs. J., lodgs
32 Singleton R., booksellr
30 Moss M. M. lodgs
28 Strickland E. do
26 Butterworth J. H. do
24 Cryer J. J. do
22 Fleetwood E., grocer
20 Heaton Mrs. M. lodgs
18 Legg Mrs. M. do
16 Hardman J. do
14 Dixon Wm. do
12 Gordon J. H. do
10 Sackree J. J. do
8 Morgan Philip do
6 Heyes W. do

KIRBY ROAD,
South Shore.

1 Cooper Mrs. H., lodgs
3 Chew Thomas do
5 Rhodes G. A. do
8 White Mrs. S. J. do
6 Cook George do
Newsome V., builder

LANCASTER AV.

2 Brook J. J., butcher (j)
4 Livesey W., police con
8 Sheridan James, stoker
10 Broadley T. H., printr
16 Cunliffe W. J.., painter
18 Hartley Mr. Arthur

LARK HILL ST.

4 & 6 Whittaker R., grcr
12 Hughes E., elctricn (j)
14 Littlewood E., carter
16 Perkins J., fish dealer
18 Ryan P., shopkeeper
20 Holmes W., carter
24 Steele F., hawker
26 Hadskis J., joiner (j)
28 Devine B., chim sweep
32 Threlfall R., agent
38 Sykes W., carter
5 Battersby J., bootmkr

LAYTON LANE.

9 Fisher Misses, Layton lodge
11 Wareing J., farmer
13 Kirkham T., shopkpr
41 Porter J., grocer
63 Garsden G., butchr (j)
101 Parker H., enginr (j)
103 Malone F., butcher (j)
105 Cooper J., carter
Preston Bros., bakers
107 Ainley Joe, painter
109 High Mr. F.
111 Porter J., grocer
Camden road.
213 Carter Mrs. M.
217 Dewhirst R., comp
219 Regan Mrs. A., grocer
New road.
102 Beardsworth Mrs. M. C., draper
98 Boardman J., carter
90 Nixon Mr. E. B.
Cannell T., baker
86 Stockdale H., coachmn
84 Pittaway J., engnr (j)
82 Leech R., plumber (j)
80 Chadwick Mr. A.
76 Lockwood W., foremn
74 Smith J. H., shopman
72 Banks Mr. J. W.
68 Haynes H., builder
64 Dodd A., smith
50 Jones E., carter
18 Nickson W., smith (j)
16 Braithwaite J., smith

LEOPOLD GROVE.

Sidwell J., hairdresser
1 Legderd J., lodgings
3 Calvert Dr. R. H.
5 Walker Mr. Sam
7 Benson John, lodgings
9 Whittle Mrs. Eliz.
11 Lord Miss E., lodgings
26 Rawling Mr. George
24 Fielding Mrs. Eliz.
20 Trickett G., lodgs
18 Firth Mrs. S. do
16 Bramham C. do
14 Green Misses do
12 Pugh Mrs. do
10 Shand Mrs. R. do

LEWTAS STREET.

1 Duckworth E., labr
3 Kirkham M., painter
15 Elliott E., joiner (j)
17 Tinker Mr. William
19 Salthouse E., fishermn
21 Ashworth J., mason (j)
23 Fisher J., contractor
25 Porter J., porter
27 Almond J., shopman
29 Ashworth E., comp
31 Crook W., traveller
33 Walsh H., agent
35 Speakman E., joiner
37 Oddie J., cab proptr
36 Taylor A. J., joiner (j)

34 Hulme Mrs. Catherine
32 Prendergast Mrs. A.
30 Simfield F., labourer
28 Steel J., chemist's assistant
26 Barrett Hy., smith (j)
24 Nuttall S., labourer
22 Hobson Mrs. Jane
20 Dimmock J., labourer
18 Slater Thomas, guard
16 Helmn R., plastrer (j)
14 Briggs J., grocer
6 Fenton T. H., boatmn
4 Bagot T., horsebreaker
2 Smith F., slater (j)

LILY STREET.

4 Kay Mr. Robert
6 Hunt Mrs. Annie
8 Stringer H., labourer

LIVINGSTONE RD.

Butterworth S. & Sons, Limited, builders
3 Priestley A., plasterer
5 Eastwood Mrs. E., lodgs
7 Burgin Mrs. Lydia do
11 Wilkinson R., electrical engineer
13 Threlfall Rt., lodgings
15 Greenwood Mr. J. W.
17 Ayre Fred, joiner
19 Howard Mr. John
23 Morris Misses lodgs
25 Gamble Robert do
27 Hoyle Mrs. E. A. do
29 Fielding S., grocer
35 Higginbottom J. E., lodgings
37 Scott W. G., coal dealr
39 Myles W. H., cab prop
41 Hoyle Mrs. Elizabeth
43 Myles S., tinner
45 Harris Miss S., lodgs
47 Simpson Mr. A.
42 Smith William, lodgs
40 Whalley C., bldr's mer
40 Duckworth H., shpmn
38 Walker John, pol con
36 Ashcroft Hy., pol con
34 Bateson Mr. R. G.
32 Gillies A., draper's asst
30 Moulden Mrs. Ellen
28 Clough Mrs. S., dressmaker
26 Boston Mrs. M., confr
24 Garrett S., cap propr
20 Helm W. H., lodgings
14 Denbigh Mrs. James
12 Williamson Mr. J. W.
10 Ross Alexander, comp
8 Farr Alfred T., auctnr
6 Butterworth Mr. J.
4 Archer Mr. John E.
2 Myles Mr. James

LODORE ROAD,
South Shore.

3 Fielding Mrs. M., dressmaker
5 Ashton E., plumber
7 Dawson F., gardener
9 Bishop Mrs. G.
11 Peckover Rd., painter
15 French Mrs. Elizabeth
17 Duncan Miss Isabella
23 Hampton J., smith (j)
27 Hannay Miss H., teacher of music
29 Wade A., tram driver
31 Taylor Mr. James
44 Barlow Mrs. H. L.
42 Vickers Mrs. Sophia
40 Bland F., pointsman
36 Young G., police sergt
34 Thorpe T., tram guard
28 Illingworth J., fitter
24 Hollows Mrs. Mary
22 Cotts R., porter
20 Asbury Henry, driver
16 Bowker J. T., clerk
12 Kellett R., fitter
10 Tapley Wm., pointsmn
8 Peet Mr. William
6 Earnshaw J., joiner (j)
4 Bimson J., grocer

LONDON ROAD.

2 Wildman Mr. T. H.
6 Holdsworth T., engnr
8 Ainsworth Mrs. E., cab proprietor
10 Bell G., coal merchant
12 France Mrs. R.

LONSDALE ROAD,
South Shore.

1 Armistead Mrs. A., lodgs
3 Tait Mrs. M. do
7 Grice Joseph do
9 Newton & Stoddart do
15 Exley & Myers do
17 Titherington Mrs. do
39 Entwistle Mrs. P. do
18 Howcroft & Knowles, lodgs
16 Eaves John do
14 Dodgson J. E. do
12 Hudson M. do
10 Calvert William do
8 Tonge Alex. do
4 Hobson George do
2 Yates Wm. R. do

LORD ST (BACK).

Nickson J., coach pntr
Emmott J. W., riding master
Bracewell W. & S. confectioners

LORD STREET.

1 Gledhill Mrs. M. E., lodgs
3 Allenby F. do
5 Porter Mrs. Betsy
7 Charnley J. lodgs
9 Almond Henry do
11 Wood Mrs. M. E. do
13 Harris Mrs. do
15 Kermode Miss M. do
17 Abram A., bazaar
21 Turner Miss B., lodgs
23 Shepherd Mrs. L. do
25 Price Mrs. E. do
27 Gameson Mr. J. T.
29 Jefferson Miss A., lodgs
31 Simpson Mrs. H., do
33 Senior W. H. do
35 Gelder John do
37 Thomas S. H., carrier
39 Kilburn Mrs. A., lodgs
41 Butterfield Mrs. S. do
43 Sunderland Mrs. R., lodgings
45 Wardle Mr. George
47 Bussey J., grocer
49 Powney J. W., tram conductor
51 Lodge Mrs. M. A., lodgs
53 Raven Frank do
55 Boult Mrs. E. do
57 Charlton Miss H., music teacher
61 Butterworth Mrs. M., lodgs
63 Howarth John do
65 Mitchell Mrs. F. do
67 Dunbar Mrs. D. do
69 Heywood Tom do
71 Marsdon Mrs. E., do
73 Beaden John do
75 Lee William do
77 Orrell J., traveller
79 Jacobs Mrs. S., lodgs
81 Bancroft Mrs. M. C., lodgs
83 Kay Mrs. Ellen do
85 Braimbridge Mr. E., lodgs
87 Ashworth Mrs. A., do
89 Owen Joseph do
91 James William do
93 Greasby Mrs. H. do
95 Bibby Mrs. G. do
97 Parker Mr. Adam

99 Stott Thos., lodgings
92 Beck C., cab proprietor
90 Ward W. F., brklyr (j)
88 Bromley Misses, lodgs
86 Vincent, Cummings, & Brooks, lodgings
84 Gourlay Mr. William
82 Brown P., auctioneer
80 Lea Mrs. Ellen, lodgs
78 Haworth Misses A. & A., lodgings
76 Jakeman Miss B., lodgs
74 Baker Mrs. Ann do
72 Blagg Allen do
70 Graham S. do
Fort C., fruiterer
62 Caddick Miss S., lodgs
60 Cartmell G. do
58 Bamber R., building inspector
56 Makin John lodgs
52 Holmes C. do
50 Moss Mr. Ralph
48 Pease William lodgs
26 Bussey Mrs. A. do
24 Simons Mrs. M. do
22 Horsfield E. do
20 Sutcliffe Miss L. do
18 Elston James do
14 Lund Mrs. M. A. do
12 Kilner Mrs. and Miss, lodgs
10 Anyon Mrs. L. do
Bentham J., grocer
6 & 8 Walton Mrs. M. L., confectioner
4 Green W. T., carter
2 Newsome Miss J., lodgs

LOUISE STREET.

3 Holland James, labrer
5 Howard Richd., agent
7 Bates George, butcher
9 Bullock J., mason (j)
11 Ellis A., fitter
6 Goldstone F., picture framer
8 Riley J. H., painter (j)
10 Staniford Mrs.
12 Parkinson Mr. William
16 Dobson James, bookkpr
18 Lee Nelson, mechanic
20 Hamblin Mr. George
22 Blackburn Mr. J.
24 Williams W., mason

LOWREY TER.,

South Shore.

1 Cunningham T. G., auctioneer
3 Worsley J., eng driver
5 Atkinson J., joiner
7 Draycott Mr. Henry
9 Horrocks Mr. Thomas
11 Potts Mrs. M. lodgs
13 Witlow Misses do
15 Wilding C. J., bottler
17 Wood Mrs. Ann E.
19 Rourke Mr. Richard
21 Haigh Miss Matilda
23 Cunliffe Mr. Samuel
25 Cassie Miss Mary
27 Nickson Geo., eng drvr
29 Lowrey Mr. James
32 Edwards Mr. William
30 Wilkinson J., bricklyr
28 Deakin F. J., builder
26 King T., warehousemn
24 Bostock Miss Mary
22 White Mr. Thomas
20 Turner Mr. Abel
18 Simcox Mr. J. E.
16 Stones Mrs. Annie
14 Morley Mrs.
12 Taylor Miss S. E., lodgs
10 Thomas Mrs. Ann do
8 Ward Wm., plasterer
6 Spencer J., painter
Back Lowrey terrace.
Ingram W., builder

LYTHAM STREET.

Town Hall.
Loftos T., town clk
Stephens W. E., deputy town clk
Brodie J. S., borough surveyor
Carter A. R., assistant surveyor
Bateson W., borough treasr
Barrow J., assistant overseer
5, 7, & 9 Riley & Sons, Ltd., drapers
13 Diggle H., stationer
15 Walker F., tailor
17 Shepherd & Co., drug stores
Birley street.
Covered Market; H. Harrison, supt
23 & 25 Barnes Mrs. C., draper
27 Harrison R., *Market Hotel*
29 Raby W., saddler
31 Sands J., hosier
33 Marsh R. H., tailor
Aspinwall chambers.
Tice W., dentist
British Workman Assurance Co., Ltd.; W. Wilson, superintendent
37 Eglin Miss L., millnr
42 Southworth W., tailor
40 Hayes J., butcher
38 Southworth W., bootmaker
36 Clitheroe J., china dlr
34 Walkden & Sons, ironmongers
32 Rose G. F., *Grapes Inn*
Lancashire and Yorkshire Bank, Limtd.; G. J. Beaton, mngr
Market chambers.
1 & 2 Northern Quarries Co., Ltd.
4 Ballantyne W. R., solicitor
5 Haworth H., autioneer
6 Booth J. T., agnt
28 Gregson E, fruiterer
26 Sutcliffe A. & Sons, ironmongers
24 Price G., *Crown Hotel*
Birley street.
Manchester & County Bank, Ltd.; H. Gardner, manager
14 & 16 Sefton J., grocer
12 Hoskins J. & Co., bootmakers
12 Currie J., law stationer
10 Okell A., grocer
8 Mitchall B. A., hairdr
6 Lawson Brothers & Whiteside, sharebkrs
6 Hitchen John, accnt
4 Butcher R., tailor
2 Ashton T. R., chemist

LYTHAM ROAD.

Schottler G. & Son, *Manchester Hotel*
1 & 3 Brierley W., grocer
5 Parkinson J. W., tailr
7 Ainsworth T., traveller
9 Horsfall Mrs. H., lodgs
10 Ellershaw J., ironmngr
Lifeboat Station
15 & 17 Halstead D., grcr
19 & 21 Howarth Mrs. M., lodgings
23 & 25 Kilburn P., bassinette maker
27 Senior G., lodgings
29 Wood G., tram inspctr
29 Woods Mrs. S. J., lodgs
29 Robinson F. J., private inquiry agt

31 Metcalf L. lodgs
33 Sidebottom Mrs. do
37 Sykes William do
39 & 41 Bamber Mrs. M. J., confectioner
43 Bracewell J. B., btchr
45 Lees J., draper
Trafalgar road.
Nelson road.
47 Blundell G. & Sons, grocers
49 Bickerstaffe & Co., fish dealers
51 Fletcher J. T., butchr
51a Carroll J., hairdresser
51b Leach Mr. John
53 Booth S., boot and shoe dealer
55 Brown Wm., lodgings
57 Culpin Mr. Edwin
59 Manley Mrs. Mary A.
61 Carter Miss M. lodgs
63 Cooper Charles do
65 Bolton John do
67 Gee John do
69 Mallinson Miss A. do
71 Heap Henry do
77 Elston R., fishmonger
79 Turnbull G. & Co., gcrs
83a Miller T., butcher
Blackhurst Rd., livery stables
85 Locker A., bootmaker
87 Bond J., tripe dresser
Lancashire & Yorkshire Bank, Ltd. (branch)
Woodfield road.
93 Thornton H. G., confr
95 & 97 Riding J., draper
99 Smith & Hardman, drapers
101 Turnbull J., chemist
103 Hoskins J., bootmaker
103a Stringer & Burgess, lodgings
105 Cooke Bros, ironmngrs
105a Draycott Miss S. E., lodgs
107 Conway J. T. do
109 Oldham F., builder
111 & 113 Ainsworth H. C. B., painter
115 Sharpe Mrs. F., grocer
St. Chad's road.
117 Holmes M. & Son, spirit merchants
123 Rudd Miss A. L., dressmaker
125 Woodcock T., auctnr
127 Jones Mrs. E., millnr
129 Cunliffe R., ironmongr
131 Battye Mrs. E., lodgs
Crystal road.
St. Cuthbert's Catholic Church; Revs. E. Lupton and M. Duffy
147 Crabtree Mrs. A., lodgings
149 Sullivan W. H., trvllr
151 McNeill Mr. Geo. K.
153 Hargreaves Mrs. Jane
157 Berry John, architect
159 Harbron J., grocer
161 Harrison H. F. mngr
163 Grimshaw W., statnr
165-169 Argenta Meat Co., Limited
Free Library (branch)
Albert street.
Simcox J. E., mineral water manufacturer
173 Richardson G., watchmaker
Witt S., fried fish dlr
Talbot W., grocer
171 Moores E., *Albert Hotel*
175 Johnston Mrs. Sarah
177 Richmond Mrs. M. C.
181 & 183 Hill J., bootmkr
185 Hall J., painter
Shaw road.
187 Wright C., cab proptr
189 Bratt H., upholsterer
191 Ashworth J. T., coal merchant
193 Howe B. & Sons, yeast merchants
Bagot street.
197 Kellett Jas., confectnr
199 & 201 Charlesworth H., grocer
213 Hayes W., *Dog and Partridge*
Waterloo road.
217 Thompson Mrs. E., tripe dealer
219 Gaskell Mrs. Elizabeth
221 Boyes J. B., lodgings
223 Foster Frank, traveller
225 Mawson Mrs. M., lodgs
227 Bardsley Mrs. Isabella
229 Fletcher Miss Sarah
Rawcliffe street.
247 Edge Mrs. Alice
249 Bolton Mrs. E., lodgs
251 Pagnam Mr. F. G.
253 Briggs Allen, lodgings
Dean street.
South Shore Board School (infants)
265 Smedley H., coachmn
267 Harrison Dr. H. M.
Station road.
Grand Hotel; A. H. Winter, manager
Station terrace.
8 & 9 Brown J., confr
10 Marshall Mrs. E. M., confectioner
12 Balfe Mr. Hubert
13 Keeley Geo., bldr
14 Keeley J. P., chmst
15 Hickton Hy., lodgs
16 Ashquith Mrs. E., lodgs
Spencer's buildings.
Renwick H., bootmaker
Eidmans A. J., optician
Bolton Coal and Lime Co.
Bratt H., upholstr
Bunce C., saddler
Spencer terrace.
271 Mallindale Mrs. E., lodgings
273 Green Mr. George
275 Horrocks Mr. Robert
277 Campbell W., plumber
279 Dixon W., painter
281 Briers Mrs. E.
283 Slater R., fruiterer
369 Millican M. & Co., drapers
371 Crompton S., lodgings
Cardwell Miss R., frmr
375 Kirby John, grocer
Seed Mr. Richard, Winmarith house
Burlington road.
Crossley Mrs. Mary, Leverton house
Whittaker H., professor of music
Bower Mr. John, Doverdene
Horncliffe road.
Seupholme Mr. Wm., Wyvill holme
Walkden Mr. John T., The Retreat
Hall Mr. Clement J., Glendene
Boscombe road.
421 Fogg E. A., fruiterer
423 Keeley J. P., chemist
425a Greenwood Mrs. E. J.
427 Nuttall A. G., butcher
427a Edwards E., clerk
429 Nesbit J. J., grocer
Harrow Side.
Ramsbottom Mr. Thos. O., Stonyhill
Pinchbeck John, *Dunes Hotel*
575 Shankland Mr. H.
577 Hampson Mr. H.
579 Bowman Mr. Harold

Robinson Mr. Edward, Stony Hill lodge
Dewhurst Mrs. M., Stony Hill farm
Squires Gate lane.
Blackpool, St. Annes, and Lytham Tramways; L. Slattery, general manager
Whitehead J., cab proprietor, Stony Hill cottage
Wardle S., painter, Stony Hill villa
572 Hunt Mr. W. H., Crown villas
Allendale avenue.
Bracewell Mrs. A.
Hope Mr. Andrew, Reform villa
560 Naylor C., ale and porter bottler
558 Stockdale A., bottler
556 Cornall R., driver
Stonycroft.
1 Pearson T., joiner
2 Barrow J., plumber
3 Melling T., fishrmn
4 Beck W., carter (j)
Fisher J., labourer
Johnson Mrs. G.
536 Lister Mrs. H. M.
534 Jackson Miss Sarah H.
532 Kenyon Mr. Thomas
530 Shaw Mr. Hugh
528 Slattery Mr. Lewis
526 Harrison Mrs. Clara
524 Askew Mr. John
522 Lewis Mr. Thomas
520 Morris Mrs. Ann
510 Kearsley Mrs. Amelia
508 Stansfield Mr. Chas.
506 Sidebottom Mr. Joseph
504 Crummack Mr. R.
502 Atkinson Mrs. Louisa
442 Catterall Mr. Thomas
Benson lane.
440 Sudall Rd., *Farmers' Arms*
438 Lever Mrs. E., shpkpr
414 Wilson Mr. William, Holland house
412 Horsfall Mr. Fredk., Rothsay house
408 Monk Mr. J., Elsinore
406 Whittaker Mr. Saml., Thornleigh
404 Settle Mr. Miles, Rosslynn
402 Taylor Mr. Chas. T., Heathfield
400 Schofield Mr. William, East villa
Rawcliffe yard.
Eaves E., farmer
384 Butterworth Mrs. S., Leighton house
382 Kirtland J. S. R., F.R.C.O., Westover
380 Ashe Mrs. Elizabeth, Arnold villa
Arnold House School; F. T. Pennington, principal
Arnold House Club; F. H. Richardson, hon. secretary
362 Jaques Mr. James, Gloster house
360 Chapman Mr. James, Worcester villa
358 Lightbody Mr. James
356 Cunliffe Mr. Richard, Clifton villa
354 Higgin Miss Jane, Calder bank
Broadway.
350 Cookson Robert, lodgs
348 Cornall Miss Maria
346 Cookson Mrs. Rebecca
344 Evans Miss H. M.
342 Turner C., coachman
340 Read Mrs. Elizabeth, Rawcliffe villa
338 Barker Mrs. Hannah, Sans Souci
336 Ascroft Mr. Alfred, Gleadale
328 Grundy Mr. John R. J.
328 Grundy Mr. Cuthbert, Holmfield
324 Whitehead Mr. J. W.
322 Varley Mr. Henry, Sandholme
320 Parkinson Mr. Jas. E., Ashleigh
318 Coop Mr. Fred A., Sackville
316 Orton S. A., solicitor
314 Watson Rd., farmer
312 Fish Mr. Jas., J.P., Ivan house
310 Whiteside Thomas, platelayer
Station yard
Wigan Coal & Iron Co., Lmtd.; T. Carter, local agnt
Fogg E. A., coal merchant
Halstead J., coal merchant
Baker Jas., coal merchant
Hardman D., coal merchant
Wild J. & Son, coal merchants
South Shore Station; Schofield H., station master
Smith W. H. & Son, booksellers
The Blackpool, St. Annes, & Lytham Tramway Co., Ltd.; L. Slattery, general manager
306 & 308 Pollard V., tripe dealer
304 Pollard Mrs. M., hairdresser
302 Thompson J., lodgings
300 Hoyland J., lodgings
298 Nolan Mr. Thomas
296 Simpson Mrs. Mary, lodgs
294 Schofield Mrs. S. do
292 Thornley Mr. James
290 Turner Miss Annie, Stanley villas
288 Buckley Mr. Henry, J.P., Stanley villas
286 Smith Mr. John L., Fair bank
284 Robinson Mr. Jas. G.
282 Walter Richd. Arthur, M.R.C.S.
280 Pritchard Dr. John
278 Holdsworth Mr. Edward, Saville royd
276 *Boys' High School*; A. Sarson, M.A., prncpl
274 Yorkbourne Girls' High school; A. Sarson, M.A., principal
272 Titmus Mr. Samuel, Summerfield
270 Walmsley Mr. James, Woodville
268 Banks Mr. Thomas, Sunny bank
266 Rhodes Thomas, M.D., surgeon, Green bank
264 Kenyon Mr. Robert
260 Fynney Mrs. Susan, Bankfield
254 Hodgson C., plasterer
252 Oates Miss M. E., lodgs
250 Buxton Dr. Wm. M.
246 Sharp W. H., venetian blind maker
Waterloo road.
244 Sedgwick J., *Royal Oak Hotel*
242 Burrows A., labourer
240 Parr Mrs. Margaret
Havelock road.
238 Ilett F., grocer
234 & 236 Ashworth Mrs. and Miss, drapers
232 Dyson Mrs, C. lodgs

230 Blackburn F. W., bldr
228 Noble J. W., plumber
226 Leedam Hy., hairdrssr
220 Bailey D. J., chemist
216 & 218 Brown Mr. Benj.
Brown Mrs. B. lodgs
214 Murray Mrs. Eliz. do
212 Cooper Mr. Walter R.
210 Bagot John, saddler
204 Co-op Stores (branch)

Castlegate.

202 Hacking A., painter
200 Smith Mrs. A. lodgs
198 Taylor W., newsagent
192 Falshaw Miss E. E., draper
190 Kay Misses, confectrs

Ball street.

188 Ball Mrs. Isab. lodgs
186 Parkinson Mrs. E. do
184 Ball Mr. William
182 Bishop George, enginr
180 Handley Miss Florence
176 & 178 Bull J. & Co., butchers

Duke street.

172 & 174 Shaw Rd., grocr
178aStafford Mrs. E., baby linen dealer
178aStafford & Co., agents
176aWild & Greenwood, fancy goods dealer
170 Drabble Mrs. Ann J., draper
168 Gartside J., confectnr
166 Petch J., auctioneer

Alexandra Road east.

162 & 164 Cooper J., grocer
160 Ryder Mr. Thomas
158 Brown Mrs. M., lodgs
156 Turner Mrs., confctnr
154 Pickering J., butcher
152 Dawson Mrs. J., lodgs
148 Hulme James, draper

Clare street.

St. Peter's Mission Church

140 Smith E., lodgings
138 Salthouse Mr. Rd.
136 Ilett Chas. A., agent
134 Young Mrs. M., lodgs
132 Mayes Mrs. A. do
130 Fox C. J., schoolmstr
128 Howarth P., furntr dlr
126 Burns Mr. Luke
124aHall J. R., plumber
124 Atkinson Miss E., lodgs
122 Scanlan R., watchmkr
120 Bamber Misses S. and A., confectioners

Pleasant grove.

118 Whiteside R., draper
116aHall Mrs. E., newsagnt
116 Thorne Mrs. Sarah A.
114aCarver J. H., butcher
114 Clayton G., grocer

Bloomfield road.

112 Whiteside J., lodgings
110 Spencer J., mattress maker
108 Read Mrs. M. lodgs
106 Robinson T. do
104 Speight G., architect
102 Davis J., lodgings
100aLaurie J., chemist
100 Swain J. W., lodgings
98 Pickles J., hairdresser

Moon street.

96aPriestley S., fd fish dlr
96 Thompson Mrs. A., confectioner
94 Parker D., *Bridge House Hotel*
92 Heap Mrs. A. lodgs
90 Bayley Mrs. A. do
88 Robinson J. P. do
84 Taylor G., butcher

Clarendon road.

82aCunliffe J., grocer
80 Lowe Mrs. M. lodgs
78 Hoff C. P. do
76 Stafford & Sons, pntrs
74 Holroyd Mr. John
70 & 72 Booth A. E., hairdresser
62 & 64 Griffiths T., baker
60 Rapson Miss F. M., lodgings
58 Green C. L., hosier
56 Oxley C. B., draper

Lonsdale road.

54bCareless C., grocer
54aBlacklock F., nwsagnt
52 & 54 Spencer E. T. & Son, auctionaers
50 Whalley Mrs., lodgs
48 Barton Dr. H. T.
46 Chew Mr. William
44 Riley Mrs. S. lodgs
42 Bell Miss E. do

Kirby road.

36 Ward Misses J. and A., confectioners
34 Yates W. R., bootmkr
32 Brindle J. H. lodgs
30 Roebuck J. W. do
28 Pickles & Greenwood, lodgs
26 Sutcliffe Mrs. H. do
24 Smith Mrs. A. do
22 Jackson J. B., grocer

Hesketh road.

20 Aspden Misses lodgs
18 Clark William do
16 Orrell Mrs. M. A. do
14 Bulcock Miss A. do
12 Howarth Miss M., do
10 Cutler J. H. do
8 Ripley William, lodgs
6 Grgeson Thomas do
4 Holden R., restaurant
2 Laurie J., chemist

MANCHESTER RD.

1 Hall J. G., agent
5 Haild Mrs. A.
7 Haild T., musician
9 Salthouse R., paintr (j)
11 Dunbar A., musician
15 Clitheroe J., joiner (j)
17 Singleton T., joiner (j)
19 Taylor Miss E.
21 Rossler J. C., manager
23 Singleton T., coal dlr
25 Moore J., coal dealer
27 Gosling N., tailor (j)
29 Parker T. H., baker (j)
31 Fielding Miss S. I.
33 Smith C. H., cellarmn
35 Holt J., mach broker
Cardwell J., Bros., & Co., brickmakers
66 Clark J., bootmaker
64 Hamer Mr. James
62 Jolly Mr. Christopher
60 Woodcock G. W., gardener
58 Lord T., guard
56 Markland F. W., engr
54 Rigby J., engineer (j)
Butler & Hardman, builders
46 Cooper Mr. J.
44 Clark J. W., shoemkr
42 Thackeray R. P., bookbinder (j)
36 Fozard J. W., guard
34 Harding J. W., music teacher
32 Anderson A. E., musn
30 Helm Mr. Thomas
26 Stoddart A. F., printer
24 Miller Mrs. Ann
22 Lewtas J., painter (j)
16 Riding J., postman
14 Bradshaw H., pol cons
12 Wilson A., clerk
10 Eaves Robt., labourer
8 Threlfall Rd., grocer
6 Entwistle Mr. E.
4 Latham Mrs. M. A.
2 Ashurst J., butcher

MARKET STREET.

7 Cooper A., hatter
9 Gale R., bootmaker
11 Hall E., fish merchnt
13 Ormerod J., confectnr
15 Bridge T. & Son, butchers
17 Gent Thomas, draper

19 Pilling Misses, berlin wool dealers
19aPowell A., tobacconist
21 Sterling Worth & Co., drapers
23 Hill R. O., draper
West street.
25 & 27 Smith W., *Fleece Hotel*
29 & 31 Robinson W., pork butcher
33 Hatton G. G., hairdrsr
35 Lockhart & Co., confrs
37 Masheter T., butcher
39 Holden & Hall, restaurant
41 Bailey & Co., grocers
43 Sowerby T., butcher
45 Payne J., jeweller
47 Haigh E., hairdresser
49 Olding & Co., tailors
51 Barker A. W., advertisement contractor
51 Noblett L., confectnr
Church street.
Kettlewell H. J., hosr
42 Altham A., Limited, tea dealers
40 Fisher & Co., chemists
38 Ashworth G., *Castle Euston street.*
34 Shaw J., dining rooms
32 Arnold J. A., optician
30 Robinson W., baker
28 Hoyle J. E., confectnr
26 Peckett T. E., cutler
24aFylde Home Brewery
24 Dearden G., draper
22 Salthouse J., confctnr
20 Booth E. H. & Co., Limited, grocers
West street.
16 & 18 Manchester and Liverpool District Banking Co., Ltd.; W. H. Wood, mngr
14 Boots, Cash Chemists (Lanc.), Limited
St. John's Market
Free Public Library; Miss K. Lewtas, librarian
12 Crossland H , hosier
10 Clough F., draper
2 to 8 Todd J. S., draper

MARSHALL ST.

1 Wright Mrs. M., dressmaker
2 Rowling Geo., lodgs
Ashton Mrs. E., confr
Haworth C., clogger

MAY BELL AV.

3 Challoner T. & Son, painters
3aArmstrong & Ward, watchmakers
Methodist New Connexion Chapel
14 Fenton Mrs. H., lodgs
12 Mewis Mrs. E. M. do
10 Tomlinson & Shaw do
6 & 8 Adair Alex. do
4 Day Mrs. S. do
2 Rudd Misses do

MAYFIELD AV.,
South Shore.

2 Coop Mr. H. C.
4 Brooks Mr. Amos
6 Smith Mr. James
8 Fletcher Mrs. Louisa
10 Edelston Mr. Wm. H.
12 Taylor Mrs. E.

MERE ROAD.

2 Leigh Mr. Hatton

MIDDLE LANE,
South Shore.

Layfield J., smallware dealer
Pollard A., contractor
Smith Mr. William H., Shear bank
Smith Mr. William, West bank
Walsh R., Knowle farm
Watson lane.
Bower Mr. William, Grasmere
Ashworth Mr. S., Brookside
Wrigley Mrs. Alice, Brooklands
Middleton Mrs. E. J., The Poplars
Benson lane.
Simpson Mr. Peter H., Ivy dene
Johnson J., bricklayer
Squire's Gate lane.
Melling T., *Halfway House*
Boyes F. E., nurserymn
Ingham Mr. James, West view
Peers Mr. A. J., The Willows
Pedder lane.
Johnson J., farmer
Eltoft Mrs. E., Hope house
Fenton Rd., gardener, Springfield house
20 Wild J., farmer
18 Threlfall J., farmer
16 Simpson J., farmer
14 Sharples T., platelayer
12 Booth H., wire drawer
10 Smith Mrs. Grace
8 Bamber W. B., gardnr

MIDDLE STREET.

1 Thompson J., stoker
3 Hornby Mrs. M. A.
Hartley T., contractor, Borough sawmills

MILBOURNE ST.

1 & 3 Wright S., grocer
5 Ayre Miss Ann
7 Keeley Mrs. Mary, lodgings
9 Wilkinson G. & Son, builders
11 Drake Mrs. H., lodgs
13 Dobie Mrs. M. do
15 Bamber & Wilkinson do
17 Lees J., builder
19 Eyre P., lodgings
21 Greenhalgh A., tailor
23 Michie Mrs. E., lodgs
25 Holland Mrs. A. do
27 Barry Mrs. do
29 Swarbrick Mrs. E.
31 Johnson Mrs. E., lodgs
33 Defty E., agent
35 Worthington Mrs. E., lodgings
37 Winter J. R., joiner
39 Kershaw F., painter
41 Coghlan Mr. George
43 Crooker W., bootmakr
45 Hodkinson W., grocer
45aHumphries J. G., lodgs
47 Daniels Miss Alice
49 Black Mrs. Mary
51 Hall W. brickmaker
53 Collins S., compositor
55 Duckworth W., clerk
57 Greenhalgh J. N., tea dealer
59 Hindle A. E., coal merchant
63 Wood Mrs. Eliza
65 Metcalfe Mr. Leonard
67 Matts Mr. John
69 McIver Mr. Thomas
71 Hamer Robert, carter
73 Gilpin G., electrician
75 Flinn Mrs. Sarah
77 Green Chas., tinner (j)
Ainsworth W., builder
79 Atkin R., chemist

Carter S. F., baker
93 Fairclough R., waiter
95 Green T. W., tram drvr
97 Duckworth H., plastr
99 Seddon James, clerk

Gorton street.

66 Hodgson Mr. John
64 Jordan D., plasterer
62 Worthington T. D., joiner (j)
60 Ainsworth R., bricklyr
58 Evans Mr. John
56 Firth Mrs. Annie
54 Hornby G., bootmaker
52 Wilkinson J., agent
50 Manning J., lodgings
48 Mather S., painter (j)
46 Quayle Mr. Joseph
40 Harrison G. W. joiner
38 Eastham J., joiner (j)
36 Crossley Mrs. Florence
34 Pawson H., joiner (j)
32 Dawson G., joiner (j)
30 Whiteside Mrs. G.
28 Hall H. R., artist
26 Billington Mr. John
24 Diggle A., joiner (j)
22 Atkinson F., painter
20 Baldwin Mrs. A. P., dressmaker
18 Westray J., electrician
16 Green Mr. Luke
14 Broughton J. A., waiter
12 Bibby Mr. James T.
10 Nickson R., sexton
8 Johnson Mrs. Eliz.
Hargreaves J., builder
6 Sanderson Mrs. A., lodgs.
4 Peach Charles do
2 Sharp Miss Jane
Hartley D., contractor

MILLER STREET,

South Shore.

1 Machell Mrs. Isabella
3 Earnshaw Mrs. M. A.
5 Bedford Mrs. Blanche
7 Swallow J., engine drvr
9 Sidney Mr. Herbert
14 Wood Mr. Arthur
12 Gautby Mr. Henry
10 Paine Mr. William
8 Vaughan Rev. John
6 Challoner Mr. Arthur
4 Billcliffe Mr. George
2 Musgrove W., phrenologist

MOISTER ROAD.

17 Sykes E., butcher
19 Marlor Mrs. M. A.
21 Dumbell A., engineer
25 Rayner Mr. P. A.
29 Russell W., musician
31 Raper Wm., fish dlr
33 Lucas Mr. T.
37 Saynor A., signwriter
39 Green C., billposter (j)
41 Ward Mr. Richard
43 Turner Mr. Hy.
45 Toohill J., mason (j)
49 Tweedale Mrs. H.
53 Ward J., wheelwright
59 Holt Mrs. Mary
61 Bradshaw Mrs. Ann
63 Yates G., plumber
65 Kuhn F., butcher (j)
67 Atkinson Mrs. Mary
69 Rudkin Mrs. S.
71 Hull H., butcher (j)
Law J, & Co., mineral water manufactrs
83 Lucas & Sons, livery stables

Mission Room

85 Coates J. T., joiner
87 Nickson Mrs. Lilias
92 Wright W. C., mngr
Walmsley William,

Victory Hotel.

88 Jennings Mr. James
86 Harrison T., joiner (j)
84 Moorfield R., joiner
80 Shillitoe T., plumber
54 Hough J., grocer
52 Bagshaw Mr. James
50 Brown Mrs. M. A.
48 Thompson W., fried fish dealer
46 Suddaby J. A., joiner
44 Brown D., plumber (j)
38 Walsh Mrs. M.
28 Beaven J. E., foreman
26 Eccles Mrs. Selina
24 Roberts W. E., labr
22 Hilton R., bricklayer
12 & 14 Mather W., grcr

MONTAGUE ST,

South Shore.

2 Gerrard J., barman
4 Waddington Miss
6 Lees Mr. Howard
8 Hancock Miss Alice
10 Tasker D., joiner (j)

Police Station (branch)
A. Squires, pol sergt

MOON STREET,

South Shore.

3 Greenwood J., carter
5 Broadley A., signalmn
7 Nicholson Mrs.
9 Shoesmith J., carter
13 Williams Miss Susan
16 Pilling Joe, carter
12 Moore Wm., coachmn
10 Priestley Mr. Simon
8 Hodgson Wm., bricklyr
4 Cawtheray Mrs. C., lodgs
2 Cottam Mrs. M. do
Parker M., junr., blacksmith

MOORE STREET,

South Shore.

1 Bamber William, lodgs
3 Cardwell Mrs. E. do
5 Davies Mrs, A. do
7 McLauchlan A. do
9 Kenyon Mr. William, Glendene
11 Threlfall Mrs. E., lodgings
13 Binns Mr. Ernest
15 Crabtree Mrs. M. J., lodgings
17 Morris Mr. Moses
19 Bleakley Misses, lodgs
21 Parker Misses do
23 Hill Mrs. M. J. do
25 Ross Mr. Frank M.
27 Weigh A. A., traveller
29 Busfeild Mrs. M. A.
36 Catterall J., lodgings
34 Bell W. G., coal agent
32 Worden Mrs. M., school
30 Porter John, builder
28 Porter James, joiner
26 Elston W. H., school
24 Bagot Miss T. lodgs
22 Rogerson Mrs. Eliz.
20 Tonge John, accountnt
18 Lawson Mr. Tom
16 Fogg William lodgs
14 Dinsdale Miss E., dressmaker
12 Booth Misses, drsmkrs
10 Binns Miss M. A., lodgings
8 Ridsdale Mr. Robert
6 Burdett A. T. lodgs
4 Whittaker J. do

MOORE STREET (BACK),

South Shore.

1 Jones James, painter
2 Wolstenholme Mrs. E.
3 Hodgson J., builder

MOORHOUSE ST.

1 Smith Edward, waiter
3 Smith Richard, tailor

5 Wolfe Mrs. S. J., cab proprietor
10 Wolfe J. W., cab propr
6 Stevens Thomas, hairdresser
2 Fish Mr. Fred

MOUNT STREET.

1 Plummer Mrs. E., lodgs
3 Cowper Mrs. E. do
5 Wood Mr. James
4 Vaughan W. L., clerk

MYRTLE STREET.

2 Spiby Mrs. F.
4 Birtwell Mr. William
6 Taylor Mr. Richard E.
10 Fenton Mr. T. Henry
12 Fallowfield J. E., schoolmaster
14 Pollard Mrs. S.

NELSON ROAD,

South Shore.

5 Lindley & Wilde, pntrs
7 Robinshaw L. G., lodgs
9 Newsome V., coal mer
11 Bickerstaffe Mrs. A., beerseller

Waterloo avenue.

17 Longstaff F. lodgs
19 Carver J. H. do
21 Davy Miss Ann do
23 Booth James do
26 Drew Henry do
24 Tinsley Mrs. E. do
22 Rossall T., cab propr
20 Salthouse Mrs. L., lodgs
18 Haigh Dyson do
16 Thorpe Miss M. M., lodgs
14 Westhead Miss A. do
12 Scholes Misses do
10 Hartley W. T. do
8 Blundell Mr. James
6 Grimshaw Mr. William
4 Wankin R., tram inspr

NELSON TERRACE.

18 Riley John, painter (j)
20 Gardner B. & Son, bootmakers

NEW ROAD.

21 Hodgson Henry, *Wheat Sheaf*
21 Green Mrs. M. lodgs
23 Fish William, grocer
25 Bagshaw G. & Co., bootmakers

Seed street.

27 Bleasdale J., *Golden Lion*
Helliwell J. & Sons, builders

Buchanan street.

37 Taylor J., grocer
39 Holmes Mrs. J., lodgs
41 Howe D., confectioner
43 Hilton Bros., builders
45 Hilton Mrs. M., draper

Whiteside street.

49 Blackburn Mrs. S.
51 Hadcock T., miller (j)
53 Gregson R., frd fish dlr
55 Fish L., hairdresser
57 Fish J., carter
57 Fish Mrs. M. J., dressmaker
59 Fish W., grocer

Elizabeth street.

61 & 63 Marquis J., *New Road Inn*
65 Birkinshaw H., news agent
69 & 71 Critchley and Howarth, confectrs
73 Barker Mrs.
75 Walsh W., jun., furniture remover
77 Walsh R., furn remvr

Edelston road.

Gorton street.

101 Flitton W., manager
103 Suddaby M., fruiterer
105 Clarkson H., wringing machine agent
107 Clarkson E., grocer

East view.

109 Atkinson G., lodgs
111 Hornby J. do
113 English T. do
115 Whitehead N. do

Hardman street.

Henthorne E. & Co., builders

Henthorne street.

Infectious Diseases Hospital; Miss Cain, matron
Uttley Mr. Jonathan, The Willows
Dyson Mr. Thomas, Willow grove
Hindle C. E., coal merchant, Poplar villa
Bridge Mr. Arthur, Queen's villa
Jaeger Mr. F. W., Victoria villa

Wildman street.

Fleet I., grocer
Lord Mrs. Ellen
Stansfield Mrs. S.
Blackpool Laundry, Limited
Wray J., registrar of cemetery
Wray Brothers, monumental masons
Curwen Henry, farmer, Layton villa
Butler Mrs. Nancy, Hoo hill
Holt Mr. John, Hoo Hill villa
Rhodes Percy, *Windmill Hotel*
Pye George, farmer
Parker W., *Queen's Hotel*
Police Station (branch); J. Marshall, inspctr
Abbatoirs
Cookson W. L., monumental mason

Railway siding

Wigan Coal & Iron Co., Lmtd.; T. Mason, agent
Hall H., coal mert
Blainscough Colliery Co., Ltd.; J. Kay, agent
Newsome V., coal merchant
Industrial Co-op. Society, coal merchants
Meade, King, Robinson, & Co., oil merchants
Blackpool Engineering works

20 Brown Mr. Robert B., Fern villa
18 Burgess Mr. Robert, Clifton bank
16 Uttley Mr. John H.
14 Siddall Mr. David H.
8 Dowd Mr. H. M.
4 *Rescue Home for Girls*; Miss Gardner, matrn
2 Smith W., cab proptr
Cooper A., bootmaker

ODDFELLOW ST.

3 Trickett B., herbalist
9 Bagot Mrs. Mary
11 Parr Mrs.
13 Cronshaw J., confctnr
22 Bagot J., ice cream dlr
20 Butcher Mrs. Margt.
18 Winks Miss Emma
16 Hornby A., labourer
14 Troughton W., butcher
10 Fairclough Mr. John

6 Butler D. H., joiner
2 & 4 Anderson Mrs. H., *Our House Inn*

ORME STREET.

3 Fairweather G., plmbr
7 Castle J., theatrical property master
11 Green J. E., tram drvr
13 Smith J., labourer
6 Peake W. H., tram driver

ORMROD PLACE, *South Shore.*

2 Stead J., lodgings
3 Sheard W., herbalist

OSBOURNE ROAD, *South Shore.*

15 Wickenden A. S., trvlr
17 Galloway Mr. William
19 Brown Mrs. Minnie
21 Carter Mr. Thomas
23 Smith Miss M. A., lodgs
25 Greenwood Mrs. E. A., lodgs
27 Mellor Mr. James
29 Whiteley Mr. Benj.
31 Doherty Mr. Patrick
33 Chappell Mrs. Sophia
41 Grant Mr. Joseph
43 Clarke Miss L., lodgs
45 Hunt Mr. Frank
Windsor avenue.
47 Stones David, lodgs
49 Brown Mrs. Maria
51 Bennett Miss Mary
53 Heywood Mrs. Eliz.
55 Moseley Mrs.
59 Ellis Mr. Wm. Philip
Brighton avenue.
59 Harden Mr. Thomas
61 Whiteley G. E., pntr
63 Winterbottom Mrs. S., lodgs
65 Harrison Mr. James
67 Millman Mrs. Mary
Gaskell & Tilley, contractors
Blackburn & Hastings, contractors
88 Heap Mr. John
86 Longhurst J. L., lodgs
82 Meech Mrs. H. B. do
80 Wilson Mr. Robert H.
Boardman T., whlwrt
70 Dobson Mrs. Elizabeth
68 Revill Mrs. E. L., lodgs
66 Crompton J. do
64 Pickup G. do
62 Holden Mrs. E., lodgs
60 Mann George do
58 Collinge Mr. James
54 Dawson Mrs., lodgs
52 Sutcliffe Mr. Wm. H.
50 Nutt J. N., schoolmstr
48 Haslam Mr. Joseph
46 Taylor Miss Grace
44 Evans Mr. Benjamin
42 Rowland Mr. G. H.
40 Holden Henry, lodgs
38 Milne Mrs. M. A. do
32 Hull Mr. T. B.
30 Heathcote Miss F.
28 Mangan Mr. Richard
26 Wood Mrs. Charlotte
24 Butcher Mr. Chas. P.
18 Prince Miss F., lodgs
14 Hesketh Mrs. Margaret
12 Fisher Mr. William
10 Ponter Mr. William G.
8 Taylor Mr. Thomas B.
4 Arnold Mr. John A.
2 Brandwood Mr. W. R.

OSBORNE STREET.

3 Ashcroft A., cabdriver
4 Atkinson W. H., coach painter (j)
5 McNeill W., monumental mason (j)
6 Bone W., joiner (j)
7 McCall Rd., joiner (j)
10 Beeman A., carter (j)
11 Holmes C. M. N., crtr
12 Crossley J., eng drvr
13 Eastham J., carter
15 Lund W. L., bookkpr
17 Webster Mrs. E.
18 Bolton J. W., carter
19 Doran J., mason (j)

OXFORD ROAD.

1 Carter Mr. A. R.
3 Binns Mr. J.
5 Aird W., painter (j)
7 Stott L., stoker
9 Dowling E., musician
11 Hartley Mrs. E. E.
13 Barron S., manager
15 Hall Mr. John
17 Bradbury R., joiner (j)
19 Burns Mr. James
21 Hall John, clerk
23 Thomas Mr. W. J.
95 Wood Mr. T.
27 Pollard W. H., clerk
29 Shields F. T., traveller
31 Dunderdale Mr. Rd.
33 Maxfield Miss Ann
35 Bolton J. C., clerk
37 Harrison J., clerk
39 Blackburn Mr. E.
41 Robinson Mr. T.
43 Rowe Mr. John
45 Smith Mrs. Mary
49 Peer Mr. F.
51 Little Mr. E.
53 Howson Mrs. J.
55 Calkeld J. B., bank clrk
57 Waddington W., barmn
Granville road.
56 Clough R., grocer
54 Bentham Mr. John
52 Ormond H., bailiff
48 Isles C. H., bootmaker
46 Smith G., checker
44 Marsden Mrs. M.
42 Lee J. W., clerk
40 Newton Mrs. M.
38 Saunders W., agent
34 Sidwell Mr. J.
32 Fielding Mr. J.
30 Webster Mr. James
28 Riley Mr. Arthur
26 Lyons Mr. William
24 Apted Geo., gardener
22 Nuttall Mr. John
20 Cocker Misses A. & A.
18 Warren Mrs. L.
16 Heskin T., clerk
14 Robinson W., clerk
12 Tranter F., clerk
10 Kershaw Mr. W. H.
8 Edmundson Mr. J.
6 Kenderdine Mr. A.
2 Done Mr. A. E.

PALATINE ROAD.

1 Waterhouse J., lodgs
All Saints Church
17 Preston Wm., lodgings
19 Andrew R.B., cab propr
21 Walton H., builder
23 Nuttall Mrs. Alice
25 Beniston Eli lodgs
27 Clegg Mrs. S. do
29 Marsden Thomas do
31 Gartside J. do
33 Waterhouse J. do
35 Greaves Hanson do
37 Robinson W. do
39 Ashcroft A. A. do
41 Myles Miss Elizabeth
Talbot & Walton, bldrs
47 Wright Joseph, lodgs
49 Edwards D. do
51 Dearden Mrs. do
33 Illingworth & Moss do
55 Shaw J. R., provision merchant
57 Noden Mr. Charles
59 Uttley A. J. lodgs
61 Stringer F. do
63 Harrop Mr. Geo. H.

65 Sanders Misses, lodgs
67 Walker A. do
69 Tomlinson W. do
71 Schofield Mrs. do
73 Walker Thomas do
75 Hartley James do
81 Cryer Robert, lodgings
83 Quinn Mr. R. C.
85 Bateson Mr. William, Horn cliffe
87 Lumb Mr. Samuel, Glenelg
89 Bosanquet Mr. E.
92 Newman Geo. lodgs
90 Cotton Mrs. F. do
88 Brook & Rainton do
86 Welford Rev. William
84 Sowden Mrs. F. A., lodgs
80 Wilson Miss E. do
78 Walsh Mrs. Sarah do
74 Smith Mr. S. B.
72 Howard Misses, lodgs
70 Firth & Scargill do
68 Taylor James do
66 O'Brien John do
64 Crowther W. E. do
62 Abbott John do
56 Leyland James do
54 Kay James do
50 Hulme Mrs. do
48 Varley Mrs. S. do
46 Grundy Mrs. do
44 Platt & Bentley do
42 Horsfall & Garnett do
40 Proctor Mrs. Margaret
38 Dyson R. lodgs
36 Wilson Miss M. do
34 Dawson Mrs. do
32 Fielding S., grocer
30 Denham & Sharples, lodgs
28 Atkinson E. do
26 Meadows Mrs. do
22 Crabtree Mrs. M. do
22 Hudson W. H., do
20 Ayrton Miss Alice do
18 Sedgwick Mrs. C. do
16 Brear Misses do
14 Wadsworth Mrs. do
12 Harrison Mrs. M. do
10 Balmforth W. H. do
10 Thompson James do
8 Talbot H., butcher
6 Collins Mr. George
4 Collins Mr. Samuel
2 Hulme W., auctioneer
Collins G. & Son, builders

PALATINE ROAD (BACK).

Dodd A., blacksmith
Shaw J. R., yeast merchant
Watney, Combe, & Reid., Ltd., bottlers
Myles S., tinner

PARK AVENUE.

1 Loftos Mr. Thomas, Ivy bank
3 Challoner Mr. Wm., Ivy dene
Ireland Misses, ladies' school
5 Lord Thos., lodgings
9 Birkett J., builder
11 Woolman Mr. I.
Kay Mr. Tom Wylie, Pelham mount
Ethell Rev. T. H.
6 Moister Wm., builder
4 Fisher Henry, Mus. Doc., The Gables
2 Donnelly Mr. T., J.P.

PARK ROAD.

1 Lewthwaite S., dentist
3 Haworth Robt., lodgs
5 Naylor Mr. J. H.
7 Wilding Mr. John
9 Parkinson Mr. Wm.
11 Sankey Mr. Joshua
13 Hayward Miss L. E.
15 Burdekin Miss E.
17 Heyes Mr. James
19 Grindrod Mrs. M.
21 Wilcock Mrs. Mary
25 Swaine Mr. Edmund
27 Wilde Mr. Joseph
29 Winpenny Mrs. R. A.
31 Parker Mr. Henry
33 Wrigley Mr. Wm.
35 Senior Jph., manager
37 Pilkington Wm., mngr
39 Rose Miss C., professor of music
41 Wildman Mr. E. W.
43 Cardwell Mr. C.
49 Boothroyd Mr. Wm.
51 Bennett Mr. George
53 Ireland Misses, ladies' school
55 Shiers Mr. Solomon
57 Doidge J. S., auctionr
59 Rae Miss Rachel I.
61 Bickerstaffe Mr. Tom
63 Worsnop Mr. A.
65 Broadhead Mr. Wm. H.
67 Drake Mr. John
69 Bagshaw J., professor of music
71 Halstead Mr. Alfred
73 Beverley Mr. Samuel
75 Hartley Mr. Daniel
77 Ashworth Mr. John
79 Speight Mr. J. W.
74 Winterbottom Miss L.
72 Hooton Mr. Wm. A.
70 Fox Mr. Wm. Hy.
68 Hind Rev. Thomas
Jeffrey Rev. Norman S., M.A., St. John's vicarage
60 Morville Mr. Daniel
58 Emmett Mrs. Eliz.
56 Mason Mr. Samuel
54 Gorst Mr. Frank
52 Grime Mr. Fred A.
50 Balmer Rev. J. S.
48 Ormerod Mr. John
46 Sutcliffe Mr. Jas. H.
44 Taylor Misses A & M.
42 Johnson Mrs. Anna A.
36 Cook Mr. Joseph
34 Caronouche Mr. E.
32 Crook Mrs. Elizabeth
28 Banks Mr. Richard
26 Malt Mr. John H.
24 Dutton Rev. B.
22 Heaton Mr. John
16 Kemp Mr. John
14 Dearden Mr. George
12 Barber Mrs. M. A.
10 Whittington W. B., dentist
6 Fielden Mr. Harry
4 Marriott J., manager
2 Bonney Mr. R. W.

PARK STREET.

1 Tooley G. W., signlmn
7 Boland D., shoemaker
21 Jayne H., fitter
23 Caddick Rt., brklyr (j)
2 Roscoe J. G., carter

PARKER STREET.

1 Billington J., cabman
2 Parkinson W., labr

PEDDER LANE,

South Shore.

Moore Wm., farmer
Sanderson A., gardenr
Graham Mrs. Mary
Taylor Mrs., lodgings
Taylor C., gardener
Matthews Mrs. Eliz.
Harrop Mr. Henry
Jackson Mr. John S.
Whalley Geo., traveller
Watkins Robert, btchr
Davis W., bricklyr (j)
Copley W. H., shopmn
Rhodes Geo., plmbr (j)
Sanderson Mr. Robert

PERCY STREET,
South Shore.

5 Finley E. J., caretaker
6 Wolstenholme G., storekeeper
7 Cardwell Miss Alice
8 Coleman J. H. R., rate collector
10 Wilkinson J. W., coachman
11 Birss Mr. William

PETER STREET.

1 Mann W., pensioner
3 Smith W., carpentr (j)
5 Pearson Mrs. J.
7 Roberts Miss G. M.
9 Furness J., joiner (j)
11 Wray E., carter
13 Nichol Mrs. E.
15 Garside Mr. T.
17 Holroyd I., manager
19 Whincap Mrs. M.
21 Rudlin J., billpostr (j)
23 & 25 Parsonage F. J. & Co., grocers
Buchanan street.
27 Beattie J. W., manager
29 Done W., joiner (j)
31 Wolstenholme J., plumber (j)
33 Jackson J., painter (j)
35 Anderson N., pol con
East James street.
37 Parkinson Mr. John
39 Leigh J., traveller
41 Tomlinson Mr. P.
Elizabeth street.
43 Eccleston R., joinr (j)
45 Williamson G., jnr (j)
47 Banks J., eng drvr (j)
49 Stafford Mrs. M.
51 Barnes R. H,, msn (j)
53 Swarbrick J., brklyr (j)
55 Pye J., assurance agent
57 Handforth Mr. B.
59 Butcher H. W., tlr (j)
61 Garside Mr. D.
63 Green H., manager
65 Birkett R. K., rate collector
67 Bannister Mrs. B.
69 Parker J., labourer
71 Dewhurst E., clerk
73 Martin Mr. G.
75 Greenwood W.,'pol con
77 Cropper J., joiner (j)
79 James Mrs. H.
81 Nall Mr. Richard
83 Wright G. H., tram guard
Clitheroe R. & I., pntrs
85 Threlfall Mrs. M.
87 Eastwood W., eng drvr
89 Andrew Mr. G.
91 Head W., barman
93 Walker Miss I. C.
95 Starkie Mr. W. H.
97 Wood J., smith (j)
99 Burton Mr. G.
101 Stirzaker W., agent
103 Cook W., manager
105 Holly C., manager
107 Field Mrs. H.
109 Peck William, clerk
111 Hindley P., brklyr (j)
113 Law Thomas, manager
115 Hunter Mr. A.
117 Roberts Mrs. E.
119 Nall R., joiner (j)
121 Rayner J. R., postman
128 Sanderson N., hrdrssr
126 Adie Mrs. E. A.
124 Chatterley W. J., joinr
122 Pearson J., gardenr (j)
120 Barker E., stoker
118 Wildman Mr. A.
116 Watmough F., foremn
114 Storr F. R., engnr (j)
112 Pixton J., cbt mkr (j)
110 Rawcliffe R., carter
108 Catter A., clerk
106 Holliday Miss S.
104 Cawsey F., phtgphr (j)
102 Entwistle W., machnst
100 Marsden C., builder's clerk
98 Southworth T., clerk
96 Derham H. E., chief clerk
92 Jerams F. A., cellarmn
Moister road.
88 Rigby P., painter
86 Rhodes Mr. A. E.
84 Young G., painter (j)
82 Speight Mr. S.
80 Mills Mrs. S. E.
78 Laycock Miss B.
76 Wilson R., painter (j)
74 Schofield Mr. J.
72 Middleton R.,secretary
70 Bamford J., contractr
64 Haigh Mr. Richard
62 Swingler E., musician
60 Bentley Mr. G.
58 Bridge Mrs. E. A.
56 Green Mrs. E.
40 Ward W. R., keeper
38 Spruce Mrs. H.
36 Crane R,, coach pntr
34 Haw G., smith (j)
32 Hamilton W., managr
30 Stansfield H., whlwrt
28 Revell Misses E. & L.
26 Baker R., painter (j)
22 Swarbrick Mr. T.
20 Parr T., joiner (j)
18 Parker T., smith (j)
16 Wray Mrs. E.
14 Wells Mrs. R.
12 Rushworth Miss E., dressmaker
10 Morris R. J., postman
8 Wilding C., carter
6 Buckley J., joiner (j)
4 Grimshaw J., uphlstr

PICKUP STREET.

2 Cottam J., carter (j)
4 Riley T. H., paintr (j)
6 Schofield J., tailor (j)
8 Dewhurst W., assurance agent
10 Ure Thomas, barman
12 Peet T., clogger
18 Swindells H., carter

PLATT STREET.

1 Eastwood F., clerk
4 Williams T., plastr (j)
5 Wilson A., clerk
6 Carter A., carter
8 Ainsworth J., postman
9 Langley W., joiner (j)
11 Foy Mrs. Catherine

PLEASANT GROVE,
South Shore.

3 Benn H. B., shopman
9 Holden Mrs. S. A.
11 Cartmell James, carter
17 Fox T., wheelwrght (j)
19 Ashworth J., paintr (j)
21 Pye J., bricklayer
16 Rich J. E., joiner (j)
14 Cartmell Wm., stoker
12 Bridge J. H., joiner (j)
8 Sanderson J., prntr (j)
6 Haworth J., traveller
4 Shepherd Mrs. Ann

PLEASANT ST.

1 Bennett Miss M., lodgs
3 Harrop Mr. John
5 Clegg Misses, lodgings
7 Franyston J., greengr
Lord street.
9 Hawkins H., traveller
11 Taylor Miss F., lodgs
13 Colbeck W. do
15 Butcher R. C. do
High street.
Richardson L., btmkr
17 Parr R., fisherman
40 Nelson W., hairdressr
38 Lane Thomas, butcher
36 Hildebrandt A., confr
Cliffe grove.

34 Preston Misses, lodgs
32 Pettigrew Mrs. A. do
28 Aldred Rd. do
26 Clulee Mrs. A. M. do
24 Brooksbank Mrs. do
22 Matthews Mrs. A. do
20 Bryden Mrs. do
18 Rowland A., grocer
14 Hill & Brooke, lodgs
12 Blackburn J. A. do
10 Lea Mrs. Ellen B. do
8 Ridgway J. do
6 Cope & Ascroft do
4 Newey F. do
2 Ginever J. W. do
Midland Confectionery Co.
Fylde Grape Juice Concordial Co.

PORTLAND ROAD.

1 Wilkinson J. T., driver
3 Pierce Mr. Richard
13 Wilkinson Hy., fried fish dealer
19 Bridge C. E., joiner (j)
21 Watson W. H., engnr
23 Moore Mr. Benj.
28 Hindle Mr. John Thos.
26 Mersano Mr. Charles
24 Tasker Mr. Wm. Hy.
20 Gill P., butcher
16 Crawshaw J., dyer
14 Thompson J., joiner
12 Tattersall J., painter
10 McClelland A., carter
8 Metcalfe Mrs. S.
4 Curl Mr. Thomas

PRESTON ROAD.

1 Allsop Mrs. Phœbe
3 Booth Mr. H.
7 Spence Mrs. A. E., dressmaker
9 Fairclough William, bootmaker
11 Bagot Mrs. Isabella
Brownsett John, nurseryman
45 Taylor Mr. James
49 Whiteley Mr. Jon.
51 Hogg Thos., contrctr
61 Platt James, traveller
75 Smith John, joiner
Dixon Mr. John P., J.P., Marton mount
Lawson Hy., farmer
Hall Mr. J., Vine villa
Hall T. & D., joiners
112 Whiteside Jno., grocer
Whiteside street
108 Hutchinson George, M.R.C.V.S.
102 Lund Edward, tailor
Haigh S., vine cottage
Kay & Taylor, Boar's Head brewery
Ashworth A., *Boar's Head*
Bonny Mrs. A., Royal bank
Green road.
Moon Thos., laundry
20 Hill Thos., bootmaker
18 Bennett A., painter (j)
16 Holden Mr. Roger

PRINCESS STREET

1 Ormerod Miss A., lodgs
3 Yates James do
5 Fisher Mr. James B.
13 Marsden H., lodgs
15 Smithson J. do
17 Miller Mrs. A. do
19 Shorrock Misses do
21 Fish Mrs. M. do
23 Chew Mr. John
Gas office; J. Chew, engineer
30 Burton R. B., baker
28 Hodie Mrs.
26 Williamson A., lodgs
24 Holden Thomas do
22 Rushton Hy. do
20 Pilkington T. do
18 Hirst Miss S. A. do
16 Fisher John J. do
14 Fossard Mrs. do
12 Rothery Mrs. A. do
10 Swire Mr. John do
8 Ogden J. P., schlmstr
6 Hobson Mrs. S., lodgs
4 Waddicor Mr. Albert
2 Cunliffe J. & A., lodgs

PROMENADE.

METROPOLE BUILDINGS.

Hotel Metropole; Spiers & Pond, proprietors; H. P. Stephenson, manager
Metropole Buildings
Ramsden C., tobaccnst
Billington J., chemist
Hunter A., bookseller
Ramsden J., confectnr
Waring & Gillow, Ltd., decorators
Fox J. C., umbrella manufacturer
Hyde P., Foudroyant Repository
Roberts R. & Co., tea merchants
Morris S., fruiterer
Reason C. W., bazaar
Rainford J., butcher

CARLTON TERRACE, *North Shore.*

1 Herdman Misses
1 Tisdale T., C.E.
3 Isles Mrs. E. lodgs
4 Mellor Miss E. do
5 Dyson Miss B. A. do
6 Walker W., plasterer
7 Forster Miss C., lodgs
8 Catterall Mr. H.
9 Barker Mr. Robert
10 Wildman Mr. William

REGENT TERRACE.

1 Jackson O. L., chemist
1 Beaumont Mrs. S., lodgs
2 Haworth J. do
3 Palmer Miss A. E. do
4 Preston W. do
5 Winder Miss B. S. do
6 Jones Miss H., boarding house
7 Atha and Bray lodgs
8 Shaw G. do
9 Michie Miss A. A. do
10 Woolner Mrs. E. do
11 Smedley W. do

BRIGHTON PARADE, *North Shore.*

1 Revell B., brdng house
2 Taylor Mrs. E., lodgs
3 Molloy L. G. S., M.A., M.D.
4 Ruxton J., M.D.
5 Kingsbury G. C., M.A., M.D.
6 Shead & Murray, lodgs
7 Taylor E. do
8 Harrop Mrs. J. do
9 Smith Misses do
10 Rothwell Mrs. M. do
Metropole Arcade
Ramsden J., confectnr
Coop C. J. E., bazaar

ALBERT TERRACE.

18 Chatwin E. G., fruitr
17 Braithwaite R. lodgs
16 Barnes Mrs. S. R. do
15 Carr T., M.D., M.R.C.S., D.P.H.
14 Whitaker Miss M. A., lodgs
13 Ambler S. do
12 Porter Mrs. B. do
11 Dunkerley Miss E. do

10 Bateman Mrs. A., lodgs
8 Parkinson Mrs. C. do
7 Fielding F. do
6 Butcher T. W., M.B.
5 Cohen L., phrenologist
4 Pass Mrs. E., lodgings
3 Osborne Mrs. F., confr
Talbot square.

CENTRAL BEACH.

Clifton Arms Hotel; John Harling, mngr
1 Withers H. P., chemst
2 Kay R., bookseller
3 Gould Miss E., lodgs
5 Runeckles W. H., jwllr
6 Little E., oyster dealer
Child C., tobacconist
Blackpool Weekly
7a Clark & Harris, agents
7 Richardson W. C., chemist
10 Kirtlands Messrs., music sellers
10 Kirtland J. S. R., Mus.D., F.R.C.O.
11 Caton Misses, millnrs
12 Spencer Mrs. A., dining rooms
13 Kenyon & Lancaster, lodgings
Seed G. L., *Albion Hotel*
County and Lane Ends Hotel; J. C. Burlet, manager

ALHAMBRA BUILDINGS.

Ramsden C., tobaccnst
Ramsden & Son, confrs
Salthouse J., confectnr
Alhambra entrance
Foudroyant Co., Ltd
Morris S., fruiterer
Donnelly & Sweeten, fancy goods dealers

TOWER BUIDINGS.

Tower Restaurant; C. H. Parr, manager
Sagar C. E., jeweller
Ramsden C., tobaccnst
Ramsden & Son, confrs
Tower and Circus entrance
Mattock C. W., confr
Backhouse J., fancy dlr
Child C., tobacconist
Sutcliffe Miss S. J., confectioner
Backhouse R., bootmkr
Thompson W., oyster dealer
Blackpool Tower Co., Ltd; G. H. Harrop, manager; R. Parker, secretary
Royal Market
Royal Hotel; Miss C. M. Westaway, manageress

QUEEN'S TERRACE.

Boyle J. & Co., conftrs
1 Forrest Misses, lodgs
Solaini W., auctioneer
Palatine Hotel; J. H. Powell, manager

SOUTH BEACH.

Ridings G., *New Inn and Central Hotel*
4 & 5 Well J. W., dining rooms
6 Lascelles W., oyster dlr
6 Lascelles Mrs. S., lodgs
7 Hirst William F. do
8 Bury S. C. do
9 Parkinson J., dining rooms
10 Parkinson J., joiner
11 Greenfield Mrs. M. A., lodgings
British Workman Coffee Palace; Clarke & Heap, proprietors
15 Jolly Thomas, lodgings
16 White Charles do
Read's Bazaar
Read Mrs. E., baths
23 Blakeley R., lodgings
23a Ridyard I. B., cycle dlr
24 Fielding John lodgs
25 Sharp John do
25a Taylor T. P., restaurnt
26 Thompson Mrs. M. A., lodgs
27 Fitton Mrs. E. A. do
28 Webster G. do
29 Derbyshire T., *Victoria Hotel*
30 Nicoll & Snow lodgs
31 Oldham J. do
33 Ellis A., phrenologist
34a Bullock —, jeweller
34 Whiteside R. lodgs
35 Parkinson J. T. do
36 Bee Restaurant
37 Jones Misses lodgs
38 Wrigley James do
39 Alker Mrs. M. do
40 Wilson C. E., dining rooms
42 Fitton Robert, lodgs
43 Toole Chas. J., D.P.H., hair specialist
43 Toole Madame, health specialist
44 Wylie Mrs. M. A., *South Pier Hotel*
45 Waddington J., grocer

WELLINGTON TERRACE.

Bickerstaffe John, *Wellington and Pier Hotel*
2 Wolstenholme S., photographer
Bickerstaffe Mr. Robt.
Child C., tobacconist
4 Barrett G. C., *Washington Hotel*
6 Ash F., photographer
7 Fowler G., oyster dlr

CENTRAL PARADE.

10 Farr A. T., auctioneer
11 Holden's Dining rooms
12 Woodruff W., spirit merchant
14 Thompson T. T., photographer
Holden's bazaar
15 Mee Mrs. S., herbalist
16 Hardman J. A., photr
17 Fielden Wm., lodgings
18 *Mutoscope exhibition*
19 Tyne A., tobacconist
20 Spencer Mrs. A., dining rooms
21 Dixon W., tobacconist
23 Coates Mrs. E., lodgns
24 Cooper & Son, photrs
26 Roberts S., oyster dlr
27 Terry W. H., photr
28 Shore L., bazaar
29 Bracewell T., lodgings
30 Berry James do
31 Whittaker G., do
32 Baythorpe Mrs. P. do
33 Gaunt David do
33 Gaunt Miss M. H., music professor
34 Noblett L., confectnr
35 & 36 Waddington J. R., confectioner
37 Boden Joseph, lodgns
Thomson Mrs. M. J., oyster dealer
Rawson H., photogphr
Waddicor A., herbalist

WAVERLEY TERRACE.

Seed F., *Foxhall Hotel*
Child C., tobacconist
Bailey, confectioner
1 Spencer Mrs. A., lodgs
2 Hodge Mrs. H., do
3 Crewe Mrs. A. do
4 Garfitt Mrs. Ellen

TYLDESLEY TERRACE.

1 Kershaw E., lodgs
2 Rankin S. do
3 Mason & Crabtree do
4 Dixon John do
5 Greenwood J. do
6 Collard Miss M. do
7 Gray Miss Mary do
8 Burton Mrs. M. do
9 Baxter E. J. do
10 Hadley Joseph do
11 Holmes Mrs. S. do
12 Wiseman R. do

MANCHESTER TERRACE.

1 Schottler G. & Son, *Manchester Hotel*
2 Knowles Mrs. A. M., lodgs
3 Duxbury Miss L. do
4 Jackson J. do
5 Wigglesworth F. do
6 Teal Mrs. A. do
6 Teal T. & Co., auctnrs
7 Leach Miss A. lodgs
8 Gillatt Miss C. E. do
9 Whitehead S. do
10 Haworth & Barnes do
11 Willens D. do
13 Stead J., hairdresser
14 Eddison, Ltd., photr

EAVES TERRACE.

1 Hargreaves J. F., lodgs
2 Smith J. do
3 Parker Mrs. E. do
4 Haworth & Wild do
5 Grew J. W.
Trafalgar Hydro
Trafalgar road.

WATERLOO BANK.

1 Blight Mrs. J. lodgs
2 Mush Richard do
3 Wiggins Misses do
4 Higson Thomas do
5 Jennings D. do
6 Harries Mrs. B. do
7 Robinson Misses do
8 Bailey Thomas do
Waterloo avenue.

SEA BANK.

1 Turner Miss M. H., lodgs
2 Midgley Mrs. J. do
3 Challenger Mrs. M. do
4 Bradbury Mrs. S. do
5 Hardman Mrs. Ann
5 Hardman W., M.B., J.P.

BELMONT VILLAS.

1 Parker Mrs. J., lodgs
2 Grimshaw Mrs. E. A., lodgings
Wellington road.

ECCLESTON BANK.

1 Wellens & Parr, lodgs
2 Grimshaw Miss Edith

BINDLOSS TERRACE.

1 Bintliff Mr. Thomas
2 Duncan Misses, lodgs
3 Metcalf T. do
4 Hulme Mrs. M. J. do
5 Turner Hy. do
Woodfield road.

ST. CHAD'S TERRACE.

1 *St. Chad's Temperance Hotel*; A. Jefferies
2 Ives Fred, lodgs
3 Holt Mrs. J. do
4 Heap Hy. do
5 Howarth Misses do
6 Sutcliffe Misses do
7 Hides H. do
8 Andrew Mrs. M. A. do
St. Chad's road.

OSBOURNE TERRACE.

Wolstenholme Mrs. M., lodgs
Meredith Mrs. A. A., Seafield

CRYSTAL VILLAS.

14 Nevill D., lodgs
15 Wells Misses do
Forbes George, M.B.
Crystal road.

CRYSTAL TERRACE.

1 Walker Misses, school
2 Gibson Miss B., lodgs
3 Kettlewell Miss E. A., lodgs
4 Richardson T. do
5 Parker Mrs. C. do
6 Osbaldeston J. T. do
7 Lister Mrs. E. do
8 Wilkinson J., coal dlr
9 Askew & Sellwood, lodgs
10 Westhead J. do
11 Moore Mrs. M. do
12 Swindells Mrs. M. do
13 Cardwell Miss E. do
14 Pratt Mr. Matthew T.
Alexandra road.

KENSINGTON PLACE.

1 Dean F. M., photgrphr
3 Brown Mrs. M., do
4 Poole Mrs. M. do
5 Oddy George do
6 Foster Miss M. do
Victoria terrace.
8 Milner Mrs. M., lodgs
9 Cooper Miss E. do
10 Butterworth R. T. do
11 Wood Mr. Albert
12 Richards Mr. John
13 Adams Mr. Henry
14 Mayor Mrs. E., lodgs
15 Pritchard Mr. John
Britannia place.

SOUTH PARADE.

1 Greenhalgh J. H., dentist
1 Swain Mrs. Martha
2 Wiggins H., photogphr
2 Wiggins Mrs. Jane
3 Smith Miss M. A., lodgings
4 Lister A., photographr
5 Lingard Mr., The Turret
6 Christian Mrs. J., lodgs
7 Hastings Mr. Patrick
8 Ashworth Wm., lodgs
9 Rostron Miss M. E., lodgings
10 Fell Mrs. Annie
Commercial street.
11 Marshall W., cycle dlr
12 Sherratt Mrs. J., lodgs
13 Heywood Mrs. do
Waterloo road.

ALBERT TERRACE.

Lister Mr. Willan
Johnson Mrs. Martha
Dawson Miss A., lodgs
Hargrave A. do
5 Myers Mr. John J.
6 Culverwell Mr. M.
Brighton Hydro; Mrs. J. Greenwood, manageress
Rawcliffe street.
South Shore Hydro and Queen's Hydro Hotel; W. Schwarz, manager

BELLA VISTA.

Kemp Mr. David
1 Kitson & Batty, lodgs
2 Simister Misses do

BELAIR.

1 Allen E. lodgs
2 Birks & Walker do
South Shore Hotel; Miss E. S. Clarkson, manageress

BELVEDERE.

1 Gardner Mrs. M., lodgs
2 Lewis Mr. John T.
Dean street.
Allen D., lodgings, Linden lea
Watts Mrs. Louisa, The Laurels
Stewart Mrs. Lydia Gramond
Station road.
Blackpool, Limited, restaurant

PROSPECT VILLAS.

Blower Miss R., confr

PROSPECT ROAD,
South Shore.

1 Benn Richard, stoker
7 Temple A. J., joiner (j)
9 Wray J., drainer (j)
11 Sellers J., pensioner

QUEEN'S ROAD,
South Shore.

1 Banks Mrs. Florence
3 Orton Alex., bricklyr
5 Seales W., frmn labr
7 Blackburn J., stoker
9 Longworth Mrs. H.
15 Sparrow J., painter
17 Holden Mr. John
29 Cogan Mrs. Maria
31 Buckley Mrs. Sarah
33 Atkins Miss, teacher of music
37 Royles W., smith (j)
39 Hall T., mason (j)
41 Rose Ed., shopman
45 Thompson Mrs. Emily
47 Renwick Mrs. Esther
49 O'Hara J., plumber (j)
51 Slater W., vanman
73 Whitton Ed., bricklyr

QUEEN STREET.

Queen's square
1 Bateman Mrs. Ann, boarding house
1 Whittington W. B., L.D.S., dental surgeon
5 Dickson Mrs. J. A.
7 Gilmore Misses, lodgs
9 Chadwick Mrs. S. do
13 Patterson T. do
15 Middleton Mrs. E. do
17 Grayson Mrs. M. do
19 Brierley & Richardson, lodgs
21 Howson William, do
23 Metcalf & Pybus do
25 Ellis Edward do
27 McKay Mr. J. J.
29 Atherton Misses do
Christ Church
31 Nickson Mrs. Jane
33 Phillipson Wm., lodgs
35 Wright Mrs. H. do
37 Walsh George do
39 Ogden George A. do
41 Nickson Mr. Fred
43 Emmott J. W., lodgs
45 Grindley T. do
Crossley Mrs.
Edwards Rev. Job, Christ Church vicarage
Public Bowling Green
Maybell avenue.
22 Waddington Misses, lodgs
20 Long Mrs. M. B. do
18 Waddington Misses, lodgs
16 Allen Mrs. E. do
14 Hill Mrs. Margt. do
12 Johnson Misses do
10 Noble Walter do
8 Russell Mrs. E. do
6 Marsden J., auctioneer
Queen's square
Whittle Mrs. E., lodgs
Hilliard E., surgeon

QUEEN STREET (UPPER).

Horibin J., confectnr
Hesketh R., frd fish dlr
Christ Church Schools
Lord street.
Gledhill Mrs. M. E., dining rooms
5 Bower Mrs. W., lodgs
6 Ellwood T. do
7 Handley R. do
High street.
Abram A., dining rooms

RAIKES AVENUE.

8 Jackson Mr. Francis
10 Wagstaffe J ph., cllrmn
12 Shackleton Mrs. I.
14 Parkinson Jas., plmbr
Raikes Hall Hotel; W. Bamber, manager

RAIKES PARADE.

Barlow Mr. Rd. Gorton
1 Martindale Mr. F. J.
2 Gibson Mr. James
3 Maxwell Mr. Henry
4 Stanley Mr. Alfred
5 Richardson Mr. W. C.
8 Riding Mr. Henry
9 Richardson Mrs. M.
10 Brown Mr. William J.
11 Sergenson Mr. Thos.
14 Keighley Mr. Moses
15 Walker Mr. Dan
16 Bradshaw Mr. David
17 Donnelly Mr.
18 Taylor Mrs. J. A.
19 Farrar Mr. J. F.
20 Whiteside Mr. Richard
21 Anderson A. Jasper, M.D.
22 Ash Mr. Fred
23 Hanson Mrs. Mary E.
24 Beaton George J., bank manager
25 Duckworth Mr. John

RAIKES ROAD.

2 Masheter Mr. Thomas
4 Ward Misses A. and E.
6 Masheter Mrs. E.
8 Woods Mr. William
10 Southworth Mr. Wm.
12 Taylor J. H., draper
14 Nuttall Mrs. A.
14 Nuttall Wm., surveyor
Grosvenor street.
16 Ellis Mrs. S. J., grocer
18 Garside E., butcher
18 Wilson Mr. H.
20 Heywood R., painter
24 Haworth W., grocer
28 Bridge Miss S., drsmkr
30 Parker Mr. James
32 Slater Wm., manager
34 Taylor Mr. Richard
38 Hindley Mrs. M., confr
38 Noblett W., grocer
40 Briggs Mrs. A.
42 Perkins Mrs. Ann
46 Coe Mr. James
48 Parkinson J., grocer
50 Greenwood Miss S. J., lodgings
52 Wilde Mr. Isaac
54 Stott Mrs. M., lodgs
56 Harrison G., baker
58 Lupton Miss A. A., confectioner
60 Fletcher G., newsagnt

62 Haslam Mrs.I., bird dlr
64 Stirzaker W., grocer
66 Roberts Mrs. E.
68 Thornley J. W., pntr
68 Andrew G., hairdresser
70 Nicholls Miss C., dressmaker
72 Bramham R., pntr (j)
74 Burke Mrs. L.
76 Nelson T., painter (j)
78 Moore W., carpentr (j)
80 Taylor T., bricklyr (j)
82 Thorpe E. H., sawyer
84 Gregson H., labourer
Durham road.
90 Beardsmore Mrs. E.
92 Procter Mr. T. L.
94 Clitheroe Mr. R.
96 Shaw Mrs. E. A.
Cambridge road.
108 Firth Mr. John
110 White Mrs. E.
112 Murdoch Mr. William
116 Brightmore Mrs. S. A.
118 Naylor Mr. Thomas
Oxford road.
122 Hill Mrs. F.
124 Kenyon G. W., clerk
126 Crook Mr. James
128 Ward Mr. W. R.
130 Craig J. N., M.B.
Devonshire road.
Bond A. C., *Old No. 3 and Didsbury Hotel*
Crane R., coach pntr
Whitegate drive.
Dickinson J., clerk of works
Ingham Mr. Henry
Rose Mr. Henry
Haines Mrs.E.,teacher of dancing, Ardoyne
Kenyon Mr. John
Parkinson Mr. J., Eagle villa
Leigh Mrs. Elizabeth
Barrow Mr. John
Walker Mrs. A. J., Glenore
Clough Mr. F., Carrick bawn
Bamber Wm., *Raikes Hall Hotel*
Wilkinson Mr.Nathan, Lyndhurst
Ward Mr. Robert
Senior Alex., prntr (j)
Moore Mr. Richard, Beech house
Grundy Mr. John
Weston Miss A.
Greenwood Mr. T., Greenside
Brown Mrs. Elizabeth

RAIKES VIEW.

1 Johns Mr. Henry
2 Mills Miss Ann
3 West Mr. George
4 Dunderdale Dr. H.

RAILWAY STREET.

1 Hogarth Henry, grocer
2 Croft Mrs. Sarah
3 Dewhurst Mrs. Sarah
4 Wood John T., pntr (j)
5 Bamber Mrs. Mary
6 Hogarth Rd., builder
8 Harwood Mrs. Harriet
10 Warner Frederick, photographer
11 Foster Thos., foreman
12 Wycherley George, ticket examiner
14 Garside Mrs. Mary

RAILWAY VIEW,
South Shore.

1 & 4 Chadwick Mrs. Jane A.
2 Ogden Mr. George
3 Hornby Mrs. Mary
5 Frankland Mrs. Mary

RAINHILL TER.,
South Shore.

1 Shaw C., clerk
5 Cheesbrough J., agent
7 White Mrs.
9 Brindle T., coal dealer
11 Worthington Mrs. M. M.
13 Peers Mr. William
15 Eastwood Mrs.

RAWCLIFFE ST.,
South Shore.

Queen's Hydropathic buildings
Ryding J. J., tailor
Ellison Mrs. H., confr
Montagu street.
Blackpool and South Shore Carriage Co., Ltd.; Wm. Whiteside, manager
5 Foster Mrs. Mary
5 Ascroft A., solicitor
5 Whiteside E., solicitor
7 Johnson A., lodgings
9 Butcher J. & Co., printers
11 Head Miss Laura
13 Cardwell Mrs. Eliz.
13 Grubb E., architect
15 *South Shore Social Club*
19 Kenyon W. & R., estate agents
25 Wookey Miss F., lodgs
27 Fletcher J., solicitor
29 Whittaker Mr. Joseph
31 Pilkington Mrs. Sarah
33 Jarrett Mrs. A., lodgs
35 Stoker Mrs. M. do
39 Bleackley Mrs. Annie
41 Howe Mr. Benjamin
43 Hoyle Mrs. S., lodgs
45 Bishop Mr. Francis
47 Hartley Mr. John T.
49 Bletcher Mr. William
34 Wolfenden Miss A., lodgings
32 Rawcliffe Miss Ann
30 Toulson Mr. John
28 Williamson Mrs. S.
Rougemont Ladies' college; Mrs. Chapman
Wesleyan Chapel
26 Haworth Mr. Harry
18 & 20 Harrison A., cabinet maker
14 Deakin A., leather dlr
12 Witt S., fried fish dlr
10 Longhurst Mrs. C. M., newsagent
Richardson T., M.R.C.V.S.
8 Taylor Mrs. Mary E.
6 Machmann Edward, hairdresser
4 Chippendale J. W., confectioner

READ'S AVENUE.

2 Butterworth Mr. S.
4 Brodie Mr. J. S., Myrtle dene
6 Charnley Mr. Thomas
8 Butterworth Mr. S., junior
10 Whittaker Mr. Fred.
12 Starkie Mr. James
14 Place Mr. Caleb
16 Sandford Mrs. S. E.
20 Williamson Mr. H. A.
41 Unsworth Mr. Thomas
39 Stephens Mr. W. E.
35 Kay Mr. Jabez
33 Chadwick Mr. Wm.
29 & 31 Chapman Mrs. G. A., ladies' college

27 Donnelly Mr. James
25 Whalley Mr. A.
23 Holt Mr. Richard
17 Arnold Rev. W. A.
Chaffer Mr. J. H., Thurston lee

READ'S ROAD.

1 Nutter Luke, confr
3 Halstead S., lodgs
5 Grimshaw G. do
7 Waterworth Miss do
9 Whitworth Mrs. do
11 Allman Miss H. do
13 Brown A. do
15 Carrrington J. do
19 Welch H., bootmaker
Ayre F., builder
Dugdale R., smith
31 Sidebottom Mrs. lodgs
33 Harrison Mrs. R. do
35 Bradley P. do
37 Ward W., asphalter
39 Crossland W. lodgs
41 Lawton J. do
43 Milner Mrs. A. do
45 Heathcote J. do
47 Woodhead Dr. W. F. C.
49 Beaumont I. F., auctioneer
51 Stubley W. H., music professor
53 Ling Fred., lodgings
55 Hartley T., builder
57 Watson Misses, lodgs
59 Eccles Mr. Robert
61 Mitchell Mrs., lodgs
63 Thompson Misses F. and A.
65 Abbott Mrs. A. lodgs
67 Archer Mrs. I. do
69 Walton Mrs. M. do
71 Pickup Mrs. B. A. do
73 Veevers Mrs. Maria
75 Hargreaves Mrs. Ann
77 Wolstenholme Mr. J.
79 Callis Mr. Charles W.
81 Moore Mr. Samuel
83 Russell Mr. P. H.
85 Burnet Mr. James
87 Kettlewell Mr. H. J.

Read's avenue.

64 Crowther Mr. Jas. A.
62 Morgan Mr. Robert
60 Warton Miss Clara
58 Robinson Mr. John
56 Moore Mr. William
54 Hatton Mr. George
50 Whiteside Mr. John
40 Howard John lodgs
38 Ramsden W. do
36 Billington H. do
34 Moorhouse Mr. Wm.
32 German D. M. lodgs
30 Milner Mrs. A. do
28 Fenton Thomas do
26 Rayner & Blackburn, lodgs
24 Gardiner J. do
22 Emmett Charles do
20 Tranter Mrs. S. do
18 Cunliffe William do
16 Aspden Mrs. E. do
14 Dixon J. W. do
12 Crank E. do
10 Kay Mrs. Mary do
8 Whittaker E. do
6 Ainsworth T. do
4 Burrows Mrs. do
2 Dyson Mrs. J. do

Back Read's road.

Banks J., coach painter
Beardsworth J., joiner
Hindley & Co., Ltd., asphalters

REDVERS TER.

3 Turver Mrs. Edith
5 Thompson Miss Annie
7 Hadfield Miss Minnie
9 Lamb W., manager
13 Stewart F., electrician
15 Stephenson W., joiner
17 Watson Mr. R. C.

REGENT ROAD.

1 Dodd Miss E., lodgs
5 McMurray Mrs. N. do
9 Rothwell Mrs. S. A.
11 Lees Edmund, lodgs
13 Godbert & Whittaker (Misses)
15 Kershaw Mrs. Frances
17 Jeffs A. T., draper's assistant
19 Moore J., chemist's assistant
21 Smith Robert, lodgs
23 Haworth Mrs. M. E. do
25 Yates Walter do
31 Whittaker Mr. James
33 Harrison Mrs. Bessie
35 Thomas J. R., lodgs
37 Howarth W., traveller
39 Catlow Mrs. Jane
41 Hammond J., clerk
43 Bamber W., electrican
45 Ashworth J., comp
47 Kay John, cab propr
100 Roe Mrs. Ann E.
98 Chappell S., bricklayer
96 Newsome Mrs. Ann
94 Ellison W., ironmonger's assistant
92 Roberts Miss Alice
90 Crow Mr. William
88 Sinclair Miss Mary
84 Grundy R. J., printer
82 Johnson R. S. T., architect
80 Morris Mr. James
78 Taylor Mr. P. H.
76 Johns Mr. Louis
74 Howe Mr. George
72 Warburton J. S., music professor
70 Heap Mr. Frank
68 Pickup Mrs.
66 Jacques Miss S. E.
64 Taylor Mrs. S. E.
62 Jarman Mr. Thos. Wm.
60 Coupe Mr. Thomas
58 Riley Mrs. Ann
56 Warburton Mr. Peter
54 Pickup Mr. John
52 Wright Mr. Joseph
50 Rose Mr. Heber
48 Nash Mr. Jesse
46 Pickup Mrs.
44 Holt William, agent
42 Sutcliffe Mr. Wm. H.
38 & 40 Dearden & Baron, drapers
Blackpool Ice Co.; J. Nash, manager
34 Ellison Mr. John
32 Peckett Mr. Thos. E.
30 Greaves Mrs. M. E.
28 Sellars Mrs. M. A., servants' reg offices
26 Neil James, lodgings
24 Dixon Thos., registrar
22 Whiteside J., lodgings
20 Normanton Mr. J. W.
18 Bruford Mrs. F. E.
16 Heaton R., lodgings
14 Nuttall Mr. Henry
12 Ayre Mrs. Mary
10 *Refuge office*; T. Coupe superintendent
8 Waterhouse Mr. S. S.
6 Pilkington T., joiner
4 Butcher Mrs. Mary J.
2 Parker Mr. Michael

REGENT SQUARE.

Jackson O. L., chemist
Ash F., photographer
Revill E., bazaar
Davis Mrs. E., lodgs
Lewtas T., baby linen dealer

REVOE ROAD.

31 Ainsworth T., lodgns

33 Taylor R., smith
35 Robson Mrs. A., lodgns
22 Brown Mrs. A.

RIBBLE ROAD.

1a Wolfenden B., photr
3a Spencer S., broker
5a Burns J. H., fruiterer
7a Ripley Mrs. A., butchr
3 Ward Mrs., Amelia
5 Ainsworth W., lodgs
7 Singleton Mr. Abner
9 Ingham Mr. John W.
11 Riley John, lodgs
13 Bateman A. do
15 Holmes Mrs. M. do
15 Holmes B. D., joiner
17 Shillito Mrs. C., lodgs
17 Shillito W., plumber
19 Kershaw H. P., carriage examiner
21 Pollitt S., lodgings
23 Turner J. T., joiner (j)
25 Caton W., mechanic
27 Thomas R. W., joiner
29 Eden M., joiner
31 Clarke Anthony, lodgs
33 Greenwood J., mechnc
35 Shaw & Wild, lodgs
37 Johnson Mrs. R. do
39 Walker J. A. do
41 Haynes F. A. D. do
43 Wilkinson Mrs. Ann
45 Carus J., joiner (j)
47 Dawtry Mrs. Hannah
49 Thompson F., plumbr
51 Terry Mrs. Martha A.
53 Wilkins J., labourer
55 Brooks J. H., printer
57 Blakeley J., sawyer
59 Foulds W., joiner
61 Sykes A., smith (j)
63 Thompson F., labourer
65 Mallinson A., shopmn
67 Bullock Mrs. S. A.
69 Hall Richd., musician
71 Rostern Mrs. Alice J.
73 Grantham W. H., sign writer
75 Sutcliffe J. T., mchnc
77 Grimshaw H., lodgngs
79 Alletson Mr. John E.
81 Howard J. R., porter
83 Fillingham G. A., police constable
85 Tuxworth J., shopman
88 Tiffin W., postman
91 Smith A. H., agent
93 Peeney D., ice cream dealer
95 Roberts W., ale and porter stores
97 Longden T., guard
99 Allen Miss Martha
101 Bootham J., painter (j)
105 Barrett Mrs. J. A., lodgings
107 Cooke Mr. James
106 Richardson Mrs. M.
102 Firth W., draper's asst
98 Dixon Mr. Eli
94 Thackeray Mrs.
92 Smith Mrs. Mary
90 Donnelly Miss L.
88 Pickup G., clerk
86 Sloane Mrs. Maria
84 Spencer J., tinner (j)
80 Booth Mr. Geo. Wm.
78 Billington Mrs. A.
76 Fowler W., bill inspctr
74 Scott Misses
72 Skinner Miss Clara
70 Dubbin J., foreman
68 Smith Mrs. Mary
66 Dawtry Mrs. K. A.
64 Charnock O. G., lodgs
62 Cross Mrs. Margaret
60 Whitehurst J. H., trvlr
58 Ainsworth Mr. John
56 Hall W., bootmkr (j)
54 Adshead Mr. John
52 Aston Mr. Alfred T.
50 Clark Mrs. Annie
48 Smith W., plumber (j)
46 Barrow R., tinner (j)
44 Schofield S., bricklyr
42 Hammond T., painter
40 Mayor S., fireman
38 Jones James, lodgings
36 Parkinson J., eng drvr
34 Dennison R., smith (j)
32 Chew Wm., painter (j)
30 Brook Mr. Fredk. W.
28 Pate J. E., draper
22 to 26 Co-op stores Thomas & Eden, joinrs
20 Ashton J., caretaker
18 Brooks G., clerk
16 Rhodes Mrs. Elizabeth
14 Sutcliffe W., carter
12 Holt F., engine driver
10 Openshaw J., hardware dealer
8 Lees Mrs. M. A., lodgs
6 Gledhill F. do
4 Mossley T., bootmaker
2 Argenta Meat Co.

RIBBLE PLACE.

3 Ford William, grocer
32 Marks G., carpenter
30 Eastwood D., mason
28 Holdsworth W., bootmaker
26 Speake E., fireman
18 Hamer A., painter (j)
16 Otterson Mrs.
12 Calvert T., painter (j)
8 Stow Mr. William
6 Pharoah W. T., contractor
2 Gregson Mrs. I., grocr

RICHMOND ROAD.

1 Fielding J., foreman
3 Kirkham W., labourer
5 Lyon Mrs.
7 Hodgson J., carter
9 Barnes Mr. James
11 Ibbison J., carter
13 Morris Mrs. Elizabeth
15 Milner W., compositor
17 Hall Thomas, labourer
19 Cartmell William
21 Davis J. H., carter
23 Hopwood Mr. Hy.
25 Stanton C., eng driver
27 Farrar S., clerk
29 Shackleton W., joiner
31 Fitzgerald J., photr
33 Sumner Mrs. Mary
35 Illingworth F., musicn
37 Longshaw W., smith
39 Shaw B., joiner (j)
41 Wood L., clerk
43 Simm J. A., joiner (j)
45 Holroyd Mrs. R.
47 Breakell R., barman
49 Turner R., clerk
51 Kay Mr. Abraham
53 Collinge L. H., grocer
38 Anderson D., joiner (j)
36 Senior C. H., joiner (j)
34 Cookson Mrs. Alice
32 Wilkinson J., wheelwright (j)
30 Brook Mr. Thomas
28 Eastwood Mr. John
26 Watson Mrs.
24 Fletcher Mrs. E., confr
20 Jagger H., joiner (j)
16 Cowburn Wm., labr
14 White H., smith (j)
12 Nuttall R., labourer
10 Smith E., canvasser
8 Gorton T., guard
6 Wilson J. J., clerk
4 Mills Miss Annie
2 Raby W., saddler
Johnstone J., joiner

RIGBY ROAD.

4 Wilkinson T. lodgs
6 Madders Mrs. M. do
10 Cowburn George do
12 Thompson Hy. do
14 Crook H. & Co. do
16 Aspin John do
18 Heywood Thos. do

ROBERT STREET.

2 Jefferson T., clerk
4 Smith T., carter
6 Toole Thos., joiner (j)
8 Beck A. J., joiner (j)
10 Shackleton F., barman
12 Richardson H., joiner
14 Eastwood W., platelyr
22 Wilding W., coachmn

ROTHSAY ROAD.

13 Jeffries A. G., foreman
15 Gill Mrs. Ellen
17 Coulson J., jun., plmbr
19 Garlick T., fireman
21 Williams Mrs., lodgs
23 King Benjamin, labr
35 Smith Mr. John
Clough & Pendlebury, joiners
92 Ashworth Mr. Albert
90 Archer Mr. John, jun.
Whalley & Sutcliffe, builders
88 Archer Mr. John
46 Sutcliffe Mr. Benjamin
44 Entwistle Mrs. Alice
36 Bradshaw W., lodgs
34 Turner J., traveller
32 Diggle J., waiter
30 Fanshaw Mrs. M. A.
28 Alderson M., carter
26 Davenport Miss M.
22 Wareing J., slater (j)
20 Allen Mrs. Charlotte
14 Deacon Mrs.
10 & 12 Holdsworth J., grocer
8 Gibbs G., engineer (j)
4 Mounsey J., joiner (j)
2 Elliott J., engine tntr

ROYLE STREET,
South Shore.

Adcock Rd., fisherman

RYDAL AVENUE.

3 Hardman P., labourer
5 Crockbon R., painter
11 Jones W., printer (j)
15 Collins Luke, chef
17 Lofthouse G., boatman
35 Barker Mrs. Sarah
43 Bonney R., eng drvr
45 Farrer F., barman
49 Fell C., painter (j)
34 Weber Walter, guard
28 Hutchinson Mr. H. P.
14 Unwin Mrs. Ann
8 Shuttleworth T., plastr
6 Calvert T., cab proptr
4 Bell R., joiner (j)

ST. ALBAN'S ROAD.

1 Ellis Mr. John
15 Smith Mr. Wm. Hy.
17 Lister Mr. Herbert
19 Speak Mr. W. T.
23 Coe W. J., electrician
25 Grundy C., electrician
27 Lightbody Mr. John C.
33 Graham Robert, clerk
35 Rigby J. R., schlmstr
24 Marsden W., whlwrt
20 Taylor J., schoolmstr
18 Balfour R., electrician
16 Lumb F., plasterer

ST. ANNE'S ST.

Battersby T., bootmkr

ST. BEDE'S AV.,
South Shore.

21 Smith Mrs. Lizzie
23 Ward J. H., cab proptr
25 Shaw Mr. Robert
27 Bell Miss Lilian
29 Fielding Mr. Richard
30 Webster J., tax collctr
28 Forrest J., builder
26 Briggs Mrs. A. E., lodgs
20 Eaves Mr. Wm., jun.
18 Jones Rev. Lemuel
Hodge G. W., electrical engineer

ST. CHAD'S ROAD,
South Shore.

1 Wall Miss M., lodgs
3 Cooke A. H. do
5 Hampson Mrs. M. E., lodgs
7 Hurst Misses do
9 Mellor Mrs. E. do
11 Higgins Mrs. E. do
13 Nuttall Mr. James
15 Mallam Mrs. H., lodgs
17 Fletcher J. do
19 Holt & Lees do
21 Wrigley Mrs. M. do
23 Bell W., cab proptr
25 Blundell Mr. Gilbert
27 Pearson Thos., lodgs
29 Singleton T. do
31 Cottam Miss M. do
33 Carter William do
35 Whiteley J., agent
37 Cundill T., cab proptr
39 Hardy Miss M., lodgs
41 Dobson Miss A. do
43 Wardley L. do
45 Butterworth J. do
47 Elston Robert, builder
49 Harling Richd., lodgs
51 Wilkinson Mrs. S. A., lodgs
53 Hilton E., fr polisher
55 Culpin Mrs. J., lodgs
57 Walmsley Mrs. E. do
56 Gill Mr. George
54 Buxton Henry, lodgs
52 Whittaker Mrs. N. do
50 Boon Miss S. A. do
48 Knivton William do
46 Gray Richard do
44 Crossley Robt. W. do
40 Sunderland Miss M. A., lodgs
38 Hall Mrs. M. A. do
36 Wilkinson Misses do
34 Rigg Mrs. H. do
32 Thornhill G. W. do
30 Day Mrs. Jane do
28 Hamnett William do
26 Percival Mrs. M. do
24 Saynor G. E. do
22 Finn Mr. Thomas
20 Proctor Mrs. P. do
18 Jervis Miss H. do
16 Greenwood Mrs. A. do
14 Cardwell N., building inspector
12 James Frederick, lodgs
10 Allen Misses do
8 Williamson Miss M., lodgs
6 Head Mrs. M. do
6 Head John, agent
2 North S. H., fruit salesman

ST. HELIERS ROAD
South Shore.

15 Hamer Miss E., lodgs
17 Dorber Mr. William
19 Wright George, labrer
21 Bowes Mrs. Harriet
23 Ramsbottom E., trvllr
25 Eaves Mr. Robert
27 Sauvain A. L., teacher of languages
31 Ridley Thomas, tailor
33 Fenton J., cab driver
35 Astin Mr. Lawrence
37 Machmann Mrs. Ada
39 Beck Mr. Charles
41 Hillion Mrs. L. lodgs
43 Threlfall Mrs. M. do
87 Pearson M. do
89 Mitchell Miss S., dressmaker
91 Wood A., painter (j)
93 Midgley Mrs. M. H., lodgings
95 Mews J. H., butcher
97 Lane Mr. Thomas

99 Laycock A., journalist
101 Whitehead Mr. J. B.
103 Marshall Mr. John
105 Beckett Geo., shopmn
121 Alty Mrs. S. A.
123 Kilbride Mrs. Margaret
125 Jackson Mrs. Emma
127 Ashworth Mrs. Jane
129 Sykes Mr. John
131 Pennington Mr. Thos.
133 Jones Mr. George
135 Warren Mr. George
137 Lee Misses M. & S. A.
139 Cheetham Mr. John
141 Whiteley Mrs.
143 Wilson Mr. Samuel
145 Wilkinson Mrs. M.
140 Pickup Mr. William
138 Taylor Mr. James O.
136 Baxendale Robert, joiner (j)
132 Gilbert Mark, clerk
128 Patrick Mrs. Sarah
126 Waller Mr. John H.
124 Helliwell J., laundry
122 Haigh Mr. James
120 Salthouse Mr. E.
118 Uttley Mr. Enoch
116 Davies Mr, Thomas
114 Stokes Mr. Wm. N.
Holt Mr. Joseph
106 Lofthouse Jas., grocer
104 Hairby Mrs. Julia
100 Pogson Robert H., coal merchant
98 Somerville Mrs. E. G.
96 Smith Mrs. Catherine
94 Charnley Thos., engr
92 Walton Mrs., lodgings
90 Atkin L. M., chemist
88 Smith Mrs. Isabella
86 Southworth T., engine driver
82 Preston J., eng driver
78 Holden Hy., fruiterer
76 Airey Mr. Joseph
74 Baisley Mrs. Ellen
72 Chadwick Mrs. M., confectioner
70 Forbes Mrs. Mabel A.
68 Saville W., foreman mason
66 Barnes Mr. Samuel
64 Talbot Mrs. Jane
60 Richardson A., electcn
58 Williamson Mrs. Mary
56 Reynolds Mrs. Amelia
54 Adamson Mrs. Ellen
52 Bradbury J. T., clerk
50 McCarty J., pensioner
48 Warriner H., agent
46 Cannell Mrs. Sarah M.
44 Baron Mr. Joseph
Stansfield road.
42 Goodall Mrs. Mary
40 Dewse Mr. John R.
38 Birdsall Mrs. Mary A.
36 Coleman Mrs. S.
32 Taylor T., slater (j)
28 Gaskell Miss Annie
26 Coulthurst G.H., btchr
22 Nickson Robert, stoker
20 Baldwin Mrs. Eliz.
18 Corkill A., confectioner
16 Riseley F. J., cabinet maker (j)
12 Halstead Wm., joiner
8 Morton Geo., labourer
6 Broadway Mr. Peter
2 Smith Mrs. Sarah

ST. JAMES'S ROAD,
South Shore.

1 Hardman D., coal mer
3 Sellers Mr. Malcolm
5 Charlton Mrs. Eliz.
7 Moss Mr. John
9 Royles Mrs. Mary J.
11 Marshall Mr. Wm. L.
13 Mansfield Mr. John
15 Waddicor Mr. James
17 Atkin Mr. William
21 Booth Mrs.
23 Howarth Mr. Adam
25 Tattersall Mr. Herman
27 Gorst J. E. H., travllr
29 Mitchell Mrs. Ellen
31 Bell Mr. William

ST. JOSEPH'S RD.

2 Lawrenson J., milk dlr
Heaton J., salt dealer

ST. PAUL'S ROAD.

2 Smith Mrs. A., palmist
6 Burslem Mrs. Sarah A.
8 Needham George W., auctioneer
10 Rushton Mr. Ralph
12 Aspden Miss Isabel
14 Baron Alfred, mason
16 Gainer Miss Elizabeth
18 Bikker Mr. Frederick
22 Vanderpump Mrs. Kate A.

ST. WALBURGA'S ROAD.

Convent Sisters H.C.J., Layton hill
3 Midgley H., joiner (j)
5 Riley J., butcher (j)
7 Hill Mr. James
9 Miller E., joiner (j)
13 Andrews W., carter
25 Smith Mrs. Lizzie
27 Wroughton G., sweep
84 King J. W., painter (j)
78 Entwistle J. H., grocer
76 Wade Mr. Richard
46 Bradbury G., grocer
34 Gleave P., bootmaker

SAVILLE ROAD,
South Shore.

1 Wilkinson J. W., archt
3 Furber G. W., painter
5 Marginson Mrs. Margt.
7 Wilkinson Miss F. M. M. E.
11 Smith Leonard, paintr
Saville F., builder

SEA VIEW,
South Shore.

1 Berrill Mr. Lowther
2 *Baptist Meeting Room*
4 Goddard Mrs. H., lodgs
5 Sutcliffe & Booth do
6 Masterman Mrs. L. do

SEED STREET.

21 Hornby H. A., shopkpr
35 Topping L., labourer

SEFTON ROAD.

2 Read E., electrician (j)
4 Raby T., carter
6 Horridge H., bookbindr
8 Richardson R. H., bricklayer

SEFTON STREET.

Liberal Association; J. H. Horne, agent
Wall Paper Company
Wilkinson R., elec engr

SELBORNE RD.

3 Acton R., labourer
5 McLarty A., fishmongr
7 Gregson Thomas
9 Robinson L., labourer
11 Poole R., butcher (j)
13 Gerrard Mrs. E.

SEYMOUR ROAD,
South Shore.

2 Drant Mrs. H., shpkpr
4 Spencer Wm., engine tenter
6 Smith John, boatman
8 Bolton Mr. Carl
10 Slater J. H., storekpr

12 Fisher Wm., eng drivr
16 Ashcroft Hy., painter
18 Lynch Mrs. Mary

SHAW ROAD,

South Shore.

Ward W., plasterer
11 Taylor Mr. Frederick
Miller street.
13 Pye Mr. James P.
15 Hoyle Mrs. Emma
17 Riley Mr. James
19 Coram Mr. W. J.
21 Meredith Mrs. A.,lodgs
23 Cookson H.,contractor
25 Green Mr. Robert
27 Kay Mr. George
U.M.F. Church
35 Hall F., lodgings
37 Ingham Mr. W. P.
39 Turner Mr. Charles
41 Wood Mr. George
43 Sharpe D., cabnt mkr
45 Senior J., lodgings
47 Hill Mrs. Elizabeth
49 Harrison H., mrkt supt
51 Rawcliffe R., joiner (j)
62 Hall Mr. John
60 Ware C. E., manager
58 Ogden E. A., lodgings
56 Bailey J., coal mercht
54 Haworth Mrs. Harriet
52 Cartmell N., bricklayr
South Shore Post Office; Eli Tomlinson, postmaster
50 Thornton Wm., lodgs
48 Pomfret Mr. George
46 & 44 Wylie Mr. John T.
42 Parkinson Mr. Albert
40 Woolley H., B.A., professor of music
38 Horrocks J. W., trvllr
36 Hodgson C., builder
34 Sykes T., lodgs
32 Whitfield Mrs. A. do
30 Cardwell T., plastr (j)
28 Morley Mr. Conrad
26 Garlick Mrs. J., lodgs
24 Marcroft Mr. Fredk.
22 Wiseman L., joiner (j)
20 Green Mrs. Alice
18 Moreton Mrs. Eliz.
16 Broderick Mr. Thomas
12 & 14 Yates D., lodgs
10 Moore Mrs. Margaret, cab proprietor
Royle street.
6 Adcock Mrs. Selina
4 Hodgson Alex., joiner
2 Hodgson J., property repairer

SHEPPARD ST.

1 Rostron James, lodgs
3 Rhodes Mrs. A. do
5 Wheelwright Mrs. do
7 Tolmaer Joseph do
9 Loukes John do
11 Taylor & Brown do
Co-op. Society (office)
12 Smith & Daykin, lodgs
10 Hall Joseph do
8 Whitehead Miss E. do
6 Littlewood T. do
4 Ames H. do
2 Berry William do

SHERBOURNE RD.

2 Cure Mr. John T.
4 Wells Mr. Thomas
6 Crankshaw Mr. R. J.
8 Fox W., gardener
10 Andrews Mr. F.
12 Taylor J., auctioneer
14 Anderton Mrs. J.
18 Moorhouse T., cabinet maker

SIMPSON STREET,

South Shore.

Birks & Walker, lodgs, Stella Marie

SOUTH BANK ST.

(*See Bonny street.*)

SOUTH EDWARD STREET.

1 Simmons John, lodgs
3 Ramsden John do
5 Beaumont Mrs. M. do
7 Howorth Miss M. E., lodgs
9 Booth Mrs. M. H. do
11 Fox Mrs. Sarah do
13 Beacher Mrs. A. do
Hatley J. H., builder
Johns H. & Son, bottlers
12 Sutcliffe John, lodgs
2 Moore Mrs. Bessie do

SOUTH BEACH.

(*See Promenade.*)

SOUTH KING ST.

2 Shaak A., hairdresser
3 Roberts C., joiner
5 Cook & Sons, painters
7 Platt Charles, lodgs
9 Fleetwood Mr. Wm.
11 Bancroft Mr. Samuel
13 Hodgson W., coachmn
15 Johnson T., confctnr
Police Station; J. C. Derham, chief con
Sharrock H., police inspector
54 Blacow Mrs. Juliet
52 Levick Thomas, plmbr
50 Singleton Mr. James
48 Ormerod Mr. William
46 Daggar Thomas, carter
44 Butterfield Misses
42 Worthington J., plmbr
40 Wiggins C. F., photr
38 Gill Miss Annie
36 Hargreaves J., builder
34 Pemberton Mrs. H. A.
30 Watson Mrs. M. A., lodgs
28 Horrocks Mr. Thomas
26 Lord Dr. John
24 Lionel & Swarbrick (Messrs.)
22 Wilkinson Mrs. H.
20 Camotta Mrs. J.
18 Knowles Miss J., lodgs
16 Ramsden Mr. Charles
14 Bolton J. W., architect's assistant
12 Sellers Mr. William
10 Scholes A., music prof

SPRINGFIELD RD.

Heron D., tailor
Hyde P., Foudroyant repository
Jewish Synagogue
5 Sharratt Mr. Henry
7 Reason Mr. C. W.
May Belle avenue.
M.N.C. Centenary Sunday School
9 Frost Mrs. S. F., lodgs
11 Kay Mrs. M. do
13 Bradbury J. do
15 Watmough A. do
17 Kershaw Mrs. E. do
19 Richardson & Wilby, lodgs
21 Wood Mrs. S. do
23 Hayworth E. do
27 Makin & Mitchell do
29 Greaves Mrs. E. do
31 Stuart T., cab proptr
33 Smith Miss C., lodgs
35 Taylor J. do
37 Mercer Mrs. M. do
39 Haworth Mrs. E. do
41 Mather Misses do
43 & 45 Parker Mrs. E., furniture dealer
62 Woolley A., lodgs
60 Longworth Rd., do

58 Barrett George, lodgs
56 Baxter Mrs. do
54 Clarke W. do
52 Partington J. do
42 Hawksey Misses M. E. & I., registry office
40 Kay Mrs. C., lodgs
38 Bracewell S. do
36 Marshall Misses do
34 Hodgkinson Theo do
32 Pickering G. A. do
30 Marshall Misses do
28 Wild Mrs. A. do
26 Kershaw Miss C. do
24 Jagger Mrs. A. do
22 Waddington J. S. do
20 Merrill W. B. do
18 Atkinson Mrs. M. do
16 Donald T. C. do
14 Blackmore Miss do

General street.

12 Wells F. lodgs
10 Cooke & Shaw do
8 Sofiano C. do
6 Benson Mrs. M. do
4 Beresford G. do
2 Smallpage Miss J., school

SQUIRE'S GATE LANE,

South Shore.

Oldfield Mr. Richd. B. Kirkham Rd., farmer
2 Kirkham Mrs. Bridget
4 Fenton John, farmer

STAMFORD ST.,

South Shore.

1 Turner Mrs. E., grocer
3 Cunliffe J., agent
5 Rostron Mr. John R.
7 Holt Mrs. Giles
11 Horton W., baker (j)
13 Pulham Mr. William
15 Howfield J., plasterer
17 Howfield S., plasterer
19 Ainsworth J., plasterer
21 Whittaker Mrs. Esther
18 Melling J., horsebrkr
8 Moore Mr. Richard
6 Beck Jabez, cab driver
2 Bottomley T., traveller

STANLEY GROVE.

1 Houghton T., tailor
2 Green J. W., boot fnshr
3 Threlfall G. H., plmbr
4 Randall Mrs. S. J.
5 Shaw Wm., labourer
6 Wood Thos., waiter
7 Blackburn J., cab drvr
8 Waterhouse Mr. Peter
9 Staincliffe Mrs. S. J.

STANLEY ROAD.

New Jerusalem Church
Tyne Mr. Allen
1 Whalley George, drvr
3 Woodhead J., cabt mkr
5 Stirzaker J., hairdrsr
7 Brown A., warehsmn
8 O'Hearne Mrs. E. A.
6 Billington Mr. Wm.
4 Pearson Mr. James
Crystal Mineral Water Co., Limited

STANSFIELD RD.,

South Shore.

1 Lang Thos., fireman
3 Wood Mr. Benjamin
5 Holden L., fruiterer (j)
7 Rushworth H. B., tram conductor
9 Broadbent Tom, police constable
11 Holroyd F. & Co., plasterers

STATION ROAD,

South Shore.

Blackpool, Ltd., Cafe; B. Nutter, manager
3 Fairhurst J., confctnr
15 Gath Mrs. V., lodgs
17 Mellor Mrs. I. do
19 Wetton Mr. Joseph
21 Marshall W., cycle dlr
25 Heyes Mrs., lodgings
27 New British Rubber Co., Limited
37 Bramald W., Matlock hydro
39 Moore & Walsh, lodgs
63 Cross's Temperance Hotel
69 Tweedale Mrs. A., lodgs
73 Barker J. E., traveller
Grand Hotel; A. H. Winter, manager
86 Gorst Mrs. Mary E.
84 Hargreave Mr. M.
82 Raggett Mr. T.
78 Lloyd Mr. Charles
76 Watson W., lodgs
74 Plant G. do
72 Barker Mr. Reuben
70 Goodrick Msis Eliza
68 Connor Mr. Robt. Hy.
66 Kemp Mr. James
64 Bennion Mrs. M. E.
62 Crabtree Mr. James
60 Openshaw Mr. W. A.
58 Wells Mr. James C.
56 Duxbury Mr. Moses
54 Dickinson Mr. John
52 Birtwell Mr. James
50 Smith Mr. Richard J.
48 Tomlinson Mr. John
46 Miller Mr. Paul
44 Winder A. B., M D.
42 Dunevein Mrs. Jane
30 Pimley F. L., bootmkr
28 Vinter C. H. S., B.A., M.R.C.S., surgeon
22 Wallinger T., lodgs
18 Garner Miss S. do
16 Buckle Charles do
14 Turner Joseph do
22 Boyne Mrs. M. E. do
10 Whipp Mrs. E. do
8 Salt Esau do
6 Wilson Mrs. K. do
4 Speakman Miss M. E., lodgings
Bradshaw Rev. S. Y. B., vicarage

SWAINSON ST.

1a Swainson Miss E., newsagent
1 Ince J., hairdresser
3 Threlfall Henry, lodgs
5 Crompton T. do
7 Salthouse J., sawyer
7 Sansome O., artificial teeth maker
9 Marshall Mrs. Jenny
13 Beardsworth Miss E.
15 Ritchie F., ice cream dealer
17 Alcock Mrs. E. A.
19 Hopkinson J., confctnr
Battersby J. & Sons, coach builders
26 Wright J. W., joiner (j)
24 Halliwell Mr. M.
22 Mitchell Mrs. H., clothes dealer
20 Wright J. lodgs
18 Wilkins D. do
16 Calvert D. do
14 Whittaker J., coal mer
12 Fozzard J., waiter
10 Schofield Mr. Wm.
8 Buckley Mr. Edwin
6 Hanson Mr. Herbert
2 & 4 Pickering J., grcr

TALBOT ROAD.

21 Yates Brothers & Co., spirit merchants
25 Blackpool Rubber Co., Limited
Theatre arcade
Holt M., tailor

27 Ramsden & Son, confectioners
29 Fletcher Drug Stores
31 Lukyn P., dentist
33 O'Hanlon Mrs. C., confectioner
Lancaster Banking Co., Ltd.; W. C. Thompson, mangr
43 & 45 Ormered R., furniture dealer
49 Longbottom W., dining-rooms
51 Victoria Fruit Co.
55 Iredale Mrs. A., lodgs
57 Caton R., oil dealer
59 Kemp F. C., tobaccnst
61 Jackson J., chemist
63 Wiggins C. F., photr
65 Harrison J. P., hosier
Abingdon street.
67 Kirkman W., toy dlr
69 Slingsby W. T., beer-seller
71 & 73 Page S. M., beerseller
75 Jacobs S., bazaar
77 Powell Miss M., lodgs
79 Hubberstey Mrs. C., confectioner
81 Beaumont & Cockhill, furniture dealers
83 Crosby Mrs. Margaret
87 Haslam T., confectner
89 Sagar R. H., tobacnst
91 Greenhalgh S., fried fish dealer
91a Glover F. S., watchmkr
91b Law R., hairdresser
93 Brindle James, lodgns
95 Mason James do
97a Nuttall J., draper
97 Hutchinson Mrs. M. E. lodgs
99 Skidmore R. do
109 Riding T., tobacconist
111 & 113 Pilling J., confr
Topping street.
115 & 117 Nickson John, *Talbot Hotel*
Hill & Tillotson, livery stables
Richardson T. O., M.R.C.V.S.
119 Holliday John, lodgs
121 Naylor Miss S. do
123 Bainbridge S. do
125 Crompton Mrs. do
127 Park Alexander do
129 Chadwick Bros., joinrs
131 Nicholson G., lodgns
133 Hall H., coal mercht
Cookson street.
135 Andrew G., hairdrssr
137 Booth William, lodgs
139 Warhurst Miss M. do
141 Brown Misses do
143 Parker & Blacow do
145 Doe J. J., coal agent
147 Jones John S., lodgs
149 Whiteside J., tailor
151 & 153 Pickering J., grocer
Swainson street.
155 157 Coward William, *King's Arms*
159 Staunton J., builder
Northern Quarries Co., Ltd, coal merchants
Blackburn J., wtchmkr
Taylor E., contractor
Hindle C. E., coal merchant
Railway Station; R. Taylor, station mstr
Smith W. H. & Son, book stall
Dickson road.
102 Nickson F., *Station Hotel*
100 Edwards A., lodgings
98 Edwards G., tobaccnst
94 & 96 Fleming Mrs. M., confectioner
92 Gregson W. J. & Co., photographers
88 & 90 Warburton & Taylor, dining-rooms
86 Hindley E. E., photr
82 & 84 Sunderland J., restaurant
78 & 80 Walton T., confectioner
74 & 76 Turner J., paintr
70 & 72 Bridge W., toy dealer
66 & 68 Mellor J., cabinet maker
62 Smith Mrs. A., temperance hotel
60 Hull L., butcher
58 Ogden Mrs. E., lodgs
56 Rhodes W., hosier
52 Bowling Mrs. J. E., lodgings
50 Myerscough R., provision merchant
Parker street.
48 *Old Railway Hotel*; E. Lord, manager
42 Fletcher Antique Furniture Co.
Catholic Church (Sacred Heart) and Presbeytery; Revs. J. Fanning (rector), T. McMullen, Bernard Huson, S.J.
Catholic School; Sisters of the Holy Child
36 Bateson R. G., furnshr
30 & 32 Jennings J., fent dealer
22 to 28 Jenkinsons Ltd., restaurant
20 Roberts & Preston, berlin wool dealers
18 Chantler C., share broker
18 *Central Pier Co.*
16 Angus Mrs. S. J., confectioner
14 Black & Green, Ltd., tea dealers
12 Lea R. J., tobacconist
Back Albert terrace.
Bateman S., watchmaker
Cohen L., medical electrician
Baker C., tailor

TALBOT SQUARE.

1 *Clifton Hotel*; John Harling, manager
Market street.
Williams, Deacon Bank, Ltd.; L. H. Franceys, mangr
Town Hall
Lytham street.
Clifton street.
Yates Bros. & Co., spirit merchants
Old Bank chambers
Finch, Johnson, & Finch, solicitors
Walker J., accntnt
London City & Midland Bank, Ltd.; J. Burnet, manager
8 Handley W., bootmkr
Talbot chambers
Robinson J. H., accountant
Blackpool Homœpathic Syndicate Limited
Thompson F. & Son, auctioneers
Teggin Miss E., type writer
Whewell A. E., architect
Wolstenholme S., photographer
Visitor office; G. Bradshaw, pblshr
Woolstone & Co., advertising contractors

Mutual Life Insurance Co. of New York; E. W. Slater
6 Robinson Miss M. E., tobacconist
4 Kettlewell W., hosier
2 Viener M. A., jeweller

TEMPLE STREET.

Johns H. & Son, spirit merchants
Moon Robert, tailor
Hodgson & Son, paintrs
Walker Wm., plastrer

THRELFALL RD.,

South Shore.

3 Swarbrick M., labr
5 Smith Mr. Ambrose
7 Bibby H. B., pntr (j)
9 Wardle Miss Emily
11 Lord Thos., musician
13 Vieler Miss Martha
21 Martin Mrs. Frances
23 Thorp Mr. Daniel
27 Mellor Mrs. Margaret
29 Liversedge G. A., painter (j)
31 Goulding William, labr
33 Garnett T. gas fitter (j)
Lancashire Cash Bakery Co., Ltd.
30 Nuttall T., joiner (j)
26 Brooks William, mngr
24 Dutton Mrs. Lily
16 Joseph S., painter (j)
12 Moore J., clerk
10 Winckley C., pntr (j)
Myloie, Turner, & Co., builders

TOPPING STREET.

1 Curwen J. J., *Washington Hotel*
3 Taylor Mrs. lodgs
5 Buckley Mrs. S. do
7 Wood Mrs. Sarah do
9 Riley Joseph do
11 Whitehead C. H. do
13 Goodchild Mrs. do
15 Wild Thomas do
17 Astin Mrs. do
19 Seed Edwin do
21 Keen Mrs. Emma do
23 Wolstenholme J. W., lodgings
25 Hargreaves Mrs. E., lodgs
27 Stansfield Hy. do
29 Wolstencroft Miss M. E., lodgings
31 Schofield A., *Criterion*
33 Speight W. H., *Shakespeare Hotel*
35 Catterall W., confectr
37 Parkinson W. lodgs
39 Moore Robert do
41 Saville S. do
43 Johnson John do
45 Gomersall Mrs., drapr
47 Fish L., hairdresser
49 Beverley F., bootmkr
51 Stell James, dentist
Church street.
66 Harrison J. & Son, butchers
64 Lord M. W., newsagnt
62 Imber S., picture frmr
60 Hamer A. J., dairy
58 Stoker J. M., jeweller
56 *Manchester Evening Chronicle* office
54 Storey J. H., plumber
52 Marsland H. lodgs
50 May Mrs. Ann do
48 Ingham George do
46 Briggs William do
44 Wilson J. E. do
42 Wilkinson S. do
40 Gregson E. do
38 Fyide Painting, Plumbing, &c., Co.
36 Jervis Mrs. E. J., lodgs
34 Wilde David do
32 Cooper Miss M. do
30 Lofthouse M. do
28 Hayes C. do
26 Wareing R. do
24 Co-operative Stores
22 Wainwright Mrs., lodgs
20 Jones Joseph do
18 Ogley Joseph do
16 Johnson Mrs. E. J. do
14 Pendlebury J. do
12 May William do
10 Bradley Edgar do
8 Taylor Edward do
6 Livingstone J. do
4 Brindle Mrs. do
2 Carter Mrs. J., grocer

TOWN HALL ST.

Unitt John, tailor
Town Hall
School Board Office; R. Bowman, clerk
Advertising Department; C. Noden, inspector

TRAFALGAR ROAD,

South Shore.

1 & 3 Ingram W., grocer
5 Pollard Miss N., lodgs
7 Oddie Miss E., lodgs
9 Ollier Mrs. A. do
11 Crawshaw Mrs. F. do
13 Cottam John do
15 Bailey Mrs. E. do
17 Hilton Mrs. M. do
19 Rice Mrs. E. do
19 Rice Miss M. E., dressmaker
21 & 23 Ball J., draper
18 Lees John lodgs
16 Hill John do
14 Boardman Miss M. J., lodgs
12 Lowe Samuel do
10 Denby Mrs. E. do
8 Ward A. K. do
6 Ross Andrew do
4 Farrer Misses do
2 Dickinson Miss A. do

TYLDESLEY RD.

1 Normanton Mrs. S. E., lodgings
3 Hodge S. T., draper
5 & 7 Charnley T., bootmaker
13 Hodge J., dairyman
15 Atkinson E., confctnr
Victoria Schools
17 Foxcroft W. H., coal merchant
17 Foxcroft Mrs. E. A., clothes dealer
19 Garner Mrs. M. lodgs
21 Nicholls D. do
23 Freeman & Taylor, auctioneers
23 Freeman Mrs. E., lodgs
25 Greenwood P. do
25 Greenwood Miss A., teacher of music
27 Partington E. lodgs
29 Wood Mrs. E. do
31 Mitchell James do
33 Chadwick T. & Son, cabinet makers
37 Mayor Mrs. Sarah Ann, lodgings
39 Spencer J., confectnr
41 Newman W. lodgs
43 Slinger Mrs. do
58 Milnes C. do.
56 Hardy W., temperance hotel
54 Dawson T. lodgs
52 Warren John do
50 Harrison Mrs. A. do
48 Haslam James do
46 Schutt Edgar do
44 Whittaker Mrs. J. do
42 Hodgson & Heppard, lodgs

40 Barber E. J., lodgs
38 Fletcher F. do
36 Davies James do
34 Lowe Mrs. S. do
32 Maxfield J. do
30 Stott Robert do
28 Greenwood Mrs. H. do
26 Livesey & Hirst do
24 Neild Edw. do
22a Tipping J. W., grocer
22 Marland Mrs. lodgs
20 Ellison Mrs. H. do
18 Schuts Mrs. S. do
16 Chadderton Mrs. E. do
14 Thornton W. H. do
12 Metcalfe Mrs. A. do
10 Pilling Saul do
8 Ellis Richard do
6 Howarth & Lupton do
4 Watkinson S. do
2a Holland Mrs. A. do
2 Barker A. V., grocer

TYLDESLEY TER.

(*See Promenade.*)

UPPER TALBOT STREET.

1 Clough & Son, furniture brokers
3 Clitheroe Israel, plmbr
5 Burton & Clitheroe, lodgings
9 Challoner R. S., btmkr
34 Denton Mrs. L. A., lodgings
32 Harrison R., butcher
30 Barrowclough Mrs. E., grocer
28 Nuttall Mr. James
26 Beetham Mrs. E.
24 Salthouse A., butcher
22 Roberts C., cellarman
20 Drummond R., fancy goods dealer
16 Peeny Bros., fried fish dealers
10 Jenkin W. H., car examiner
8 Graham T., joiner (j)
6 Mason H., lodgings
Taylor G. A., tinner

VANCE ROAD.

1 Kaye John W. lodgs
1a Rigg Edward do
3 Davies Robert do
5 Boothman Tom do
7 Hollis Misses do
9 Iliffe Job do
11 Lister Thomas do
13 Lee Miss Alice do
15 Dyson Fred lodgs
19 Widdup R. do
23 Baron Mrs. Betty do
25 Guttridge J. do
27 Riley William H. do
38 Squelch William do
36 Laycock Mrs. H. do
34 Howarth Mrs. H. do
32 Fothergill Miss do
30 Mosley Misses do
28 Ward & Fairbrother, lodgs
26 Horton Henry do
24 Oldfield Mrs. H. do
22 Hirst Samuel do
20 Fearnley Mrs. S. do
18 Barrett John do
16 Moss Mrs. Eliz. do
14 Bradley Misses do
12 Foster Miss Ann do
10 Parkinson & Earnshaw, lodgs
8 Riley Mrs. M. do
2 Lee J. D., hairdresser

VICARAGE LANE.

Marton.

10 & 12 Livesey Mrs. S., grocer
36 Henshaw T., wood turner (j)
38 Sharp Mr. William
1 Cardwell Mrs. Margt. farmer
Crabtree Rev. James, vicar of Marton
Shuttleworth Mrs. M., Richmond mount
Shaw F., Richmond Brick works

VICTOR STREET.

24 Hine P. M., clerk

VICTORIA STREET.

Robinson J., draper
Pollard Mrs., bazaar
Crow Miss E., draper
Calverley T., restaurnt
Wilson C. E., restaurnt
Mann F., tobacconist
Collinge J., mantle warehouse
Liberal Club; M. G. Wilde, secretary
7 Bancroft S., photo materials dealer
11 Ainger M., tailor
13 Strickland Mrs. E., lodgs
15 Cross Richard do
17 Stansfield Mrs. E. do
19 Sanderson L., grocer
21 & 23 Read A., tiler
25 *Lancashire Daily Post* (branch office)
27 Kilner William, lodgs
29 Bannister T., junr., furnisher
Congregational Church
Evans Rev. William
31 Hart Williams, lodgs
33 Richardson Dr. W. B.
50 Childe Mrs. R. A., lodgs
48 Liptrot C. do
46 Grime Mr. John
44 Knowles & Bennett, lodgings
40 Shaw H. A. & Co., tailors
Wainwright Conservative Club; W. H. Fox, secretary
38 Baines Mrs. E., tobcnst
36 Firth John A. & Co., Ltd., spirit merchts
34 Fylde Water Board; C. Arthur, accountnt
32 Morris Mrs. M. E., lodgings
St. Ann's street.
28 & 30 *Rigby's Trevelyan Hotel*; A. Latte, proprietor
26 Green Edward lodgs
24 Wade Mrs. E. do
Temple street.
22 Luigi Mrs. M. do
20 Ibbotson Miss S. A. do
18 Houseley R. H. do
16 Helliwell H., restaurnt
16a Cunningham Misses, milliners
14 Wilde H., *Victoria Inn*
12 Kent G., frd fish dealer
6 & 8 Thistlethwaite J., milliner

WALKER STREET.

Gregson Bros., provision merchants

WARBRECK ROAD.

Docking J. W., builder
Lorimer G. D., watchmaker
3 Clitheroe W., hairdrsr
5 Haworth J., saddler
7 & 9 Thomas E., btmkr
11 Gorton G. E., plumber
13 Holmes Mrs. C., dressmaker

15 Bramham Mrs. W., lodgs
17 Mountrey Miss M. do
19 Moore Mrs. E. do
23 Wolstenholme J., grcr
Dickson road.
Mount street.
29 Kay A., grocer
31 Parker J. S., clerk
33 Scholes Mr. Arthur
35 Coakley Miss J., lodgs
37 Lawton A., M.B.
39 Howard Miss E., lodgs
41 Caron Mrs. M. do
43 Mann Mrs. A. do
45 Caswell Mrs. S. do
45a Thomas J. P., spirit merchant
Pleasant street.
Claremont terrace.
47 Bewley J., builder
51 Ferguson T., confr
51a Hall Mr. Robert
53 Eastwood T., lodgs
55 Gregory Mrs. M. A., lodgings
57 Dickinson Mr. T. B.
59 Casey Mrs. M. J., lodgings
Blackpool Sea Water Co.; W. H. Pilling, sec.
77 Battaglia J. H., draper
79 Fox John, hairdresser
81 Argenta Meat Co., Ltd.
Braithwaite street.
83 Thompson G., grocer
85 & 87 Valiant J., btchr
89 Pereira A. lodgs
89a Brown Misses, drapers
93 Mawbey Mrs. M., lodgs
93a Jenkinson Ltd., confrs
Eaves street.
95 Hodgson J. E., joiner
97 Aldred Mrs. Caroline
Hindle & Co., mineral water manufactrs
103 Talbot J., fruiterer
115 Gardner B. & Son, boot makers
Imperial street.
121 *Blackpool College*; J. A. Ransom, B.A., head master
123 Conway-Hughes Dr. L.
125 Kayte Mr. Fredk. J.
127 Braithwaite J. G., lodgings
129 Firth Mr. John
131 Orme Mr. Robert B.
Derby road.
St. Paul's Church
Carshalton road.
133 Booth Miss J., lodgs
135 Proctor J., cashier
137 Goulden Mr. Joseph
139 Thomas Mrs. A., lodgs
141 Rowbottom Mrs. H.
143 Bullock Mr. George
145 Mason Mr. Thomas
147 Fielding Mrs. R., lodgs
149 Stead Mr. John
151 Booth Miss E. L., lodgs
153 & 169 Edmunds Mrs. Ann, lodgings
155 Topham Mr. Charles
157 Davenport J., joiner (j)
159 Brown Misses, lodgs
161 Warhurst T., architect
163 Henry Mrs. E. B., lodgs
165 Duxbury Mrs. M. do.
167 Wright Mrs. Emma G.
171 Banks Mrs. Emma, lodgings
173 & 175 Barlow A. D., grocer
177 Okell A., grocer
Warley road.
179 Marsden W. J., architect's assistant
181 Heape Mr. Benjamin
183 Tatton Mrs. Jane E.
187 Bretherton Mr. Thos.
189 Southern Mr. Thomas
191 Holgate Mrs. lodgs
193 Coe Miss Annie do
195 Whiteside Mr. Edwd.
197 Fielding G., gardener
119 & 213 Sands J., lodgs
201 Handley Mr. William
203 Waller Mrs. Kate
205 Cookson Mrs. E., lodgs
207 Webster Wm. do
209 Campbell Mrs. H. do
211 Cameron Mr. John
215 Winterbottom R., agt
217 Briggs Mr. R. H. S.
219 Webb J. lodgs
221 Johnson Mrs. W. do
223 Davenport Misses do
225 Jary George H. do
227 Mercer Mr. Henry
Barnes H., *Duke of Cambridge*
Ashworth J., *Gynn Inn*
Northumberland avenue.
Ashworth G. E., *Uncle Tom's Cabin*
Warbreck drive.
Snape George, farmer
Gillett Mr. Chas. E., Norcroft
Newby James, farmer
Swift W., farmer
Roskell J., farmer
180 Bell Mr. John Henry
178 Robst E., *chef*
176 Oulton T., cab proptr
174 McOwen Mr. George
172 Nickson Mrs. Ada
170 Butterfield H., shpmn
168 Hall James, carter
166 Fletcher Mr. T. P.
164 Noblett Mrs. H., lodgs
162 Moorby Mrs. A. do
160 Hindle A. E., mus prof
158 Davies Mrs. Hannah
156 Rawson Mr. Albert
152 Birkett Mrs. V. A.
150 Baxter P. R., clerk
148 Prescott Mrs. Eliz.
146 Croker Mr. Charles J.
144 Guest Miss Sarah
142 Rhodes Mrs. Ann
140 Archdeacon Mr. J.
10 Jay A. R, riding mstr
Lancaster gate.
8 Nuttall Mrs. E. A.
6 Garnett Mr. John
4 Ibbotson Mr. Rd.
2 Hodgson Mr. John

WARBRECK DRIVE

Hill Richard lodgs
Green Mrs. R. do

WARBRECK ST.

(*See Bonny Street.*)

WARD STREET,

South Shore.

1 Ball F., ostler
3 Hargreaves J., labr
5 Atherton E., painter
7 Wade W., clerk

WARLEY ROAD.

1 Moore Mrs. M. A., lodgings
39 Jones Mr. Robert F.
41 Crumblehulme Mrs. Mary J.
43 Pollard Misses I. & R.
45 Tommas Mrs. Maria
47 Howe W., ironmonger's assistant
49 Eccles Mrs. Annie
51 Archer Mrs. Harriet
53 Laberton Mr. F. W.
55 Haworth Mrs. Fanny
57 Craston Mr. Anthony
61 Kirkham Mrs. M., lodgings
63 Rowley Mr. William
65 Evans Mrs. Elizabeth
67 Timmis Mr. Charles
69 Horrigan Mrs. Esther

71 Hancock J., clerk
73 Collins Mrs. Mary
75 Hines Miss Sarah
77 Greenhough Mrs. Ada
Sherbourne road
79 Wilson Mr. Walter
81 Walker Mrs. Alice
83 Carswell W., traveller
85 Haughton Misses H. and S.
94 Rowland Mrs. Eliz.
92 Barnes Mr. Joseph
90 Brown H., draughtsmn
88 Norris Mr. William
80 Hill Mrs.
78 Thomas Mr. John P.
76 Suthurst Mr. Robert
74 Hilton Mr. James
72 Wright Mr. David
68 & 70 Butcher Misses
64 Clegg Mrs. Jane
60 Holland Mrs. Matilda
58 Oates Mr. William
56 Hirst Mrs. Mary A.
54 Usher Mrs. Rachel G.
52 Barton Misses
50 Pickles Mrs. Elizabeth
44 & 48 Sidebottom Miss E., lodgings
46 Horrocks Mr. Richard
42 Atkinson Miss M., lodgs
40 Beesley Mrs. C. do
34 Broadbent Mr. William
32 Eagland Mrs. Mary
Congregational Chapel
Dean Mr. Edwd. M. D.

WARWICK ROAD.

Blackpool Mineral Water Supply, Ltd.
12 Green J., bootmaker
14 Atkinson R., caretkr
20 Dawson L., joiner (j)

WATERLOO AV.,
South Shore.

1 Nowell Mrs. E., lodgs
3 & 5 Elliott C. G., grcr
7 Cockcroft J., lodgs
9 Cockburn Miss E. do
11 Holden Mrs. M. do
13 Lord & Lawton do
15 Binns & Preston do
17 Brierley R. O., piano tuner
17 Battaglia Mrs. E., lodgs
19 Wilson Mr. J. do
21 Marsden Mrs. M. do
23 Taylor A. do
25 Shirley Mr. Simeon
28 Bickerstaffe Mrs. A.
26 Briggs Miss J., lodgs
24 Thorpe Mrs. M. do
22 Beaumont W. do
20 Woodhouse J. do
18 Barker & Haskayne, lodgs
16 Shaw Mrs. Julia do
14 Burton & Schofield do
12 Barraclough Mrs. M. A., lodgs
10 Lewis Mr. F. do
8 Jepson Samuel do
6 Morton Mrs. E. do
4 Stansfield Mrs. E. do
2 Hill A. butcher

WATERLOO ROAD,
South Shore.

Rowland Mrs. M.,
Bowling Green Hotel
15 Lamb L., oyster dealer
17 Eccles T., *Bull Hotel*
Gordon street.
19 Butcher Wm., agent
21 Peel Mrs. E., milliner
23 Bennett Mrs. H., confr
25 Nicholas L. E., watchmaker
27 Fitton John, dairy
29 *Masonic Hall*
29 Heywood A., caretaker
31 Andrews & Co., tailors
33 National Telephone Co. (call-office)
33 Malaney T., foreman
35 Lawley J., hairdresser
35 Smith J., auctioneer
37 Ball T., cab proprietor
39 Wright Mrs. G. E., lodgs
41 Whalley Mrs. A. do
43 Ford John do
Moore street.
45 & 47 Butterworth J., grocer
49 & 51 Preston J., draper
53 & 55 Warburton W., chemist
57 Chapman E., lodgings
59 Bintliff T., cycle dealer
Percy street.
61 Stanley T. & Sons, upholsterers
63 Gedding Charles, lodgs
65 & 67 Catterall W. K., grocer
69 Sharp Mrs. M., confr
71 Gamble P., lodgings
73 & 75 Watmough Miss A. A., draper
Hill street.
77 Calvert J., plumber
79 Holroyd J. & Co., dyers
81 Baldwin H. C., watchmaker
83 Roberts Mrs., music seller
85 Huntrodes Misses E. & J., milliners
87 Dobbing T. J., ironmgr
89 Ware F. E., hairdrssr
Mostyn terrace.
1 Counsell J., lodgs
3 Merrill R., tram conductor
5 Maddocks Mr. W. A.
7 Lewis R., tailor (j)
South Shore Printing Co.
Butterworth Mrs. A., confectioner
Crossley N., bootmakr
Garden terrace.
Middle lane.
Hawes Side lane.
Cherry Tree drive.
Cleghorn G., labourer
327 Cardwell Mr. Robert
329 Cardwell Mr. Edward
Working Men's Institute and Free Library
Vicarage lane.
Lucas J., *Oxford Hotel*
Marquis J., joiner (j)
Cardwell Mr. James, South lawn
336 Wade T., wheelwright
334 Speed P., painter (j)
328 Heslop Mr. William
316 Lord J. A. B., statnr
314 Wilson Mr. C. H.
312 Hazelwood A., vanmn
310 Jackson Mrs. G.
284 Lee Edward, carter
260 Threlfall S., labourer
258 Threlfall Mrs. E.
256 Watson J., carter (j)
254 Cardwell J., coal dealr
252 Singleton Mr. James
Bloomfield road.
202 Swarbrick J. J., cab proprietor
200 Cardwell Wm., carter
Eccleston road.
194 Lord Mr. John
190 Shepherd Mr. James
188 Carroll W., undertaker
186 Austin Mr. Robert
184 Cookson Mr. William
182 Cunliffe Mr. Peter
180 Foster Mrs. M.
Stables J., grocer
Threlfall road.
Hirst Jph., newsagent
178 Gray A., traveller
174 Matthews Mrs. S. H.

172 Darbyshire Mr. W.
170 Hall Mr. Milnes
168 Fletcher Mr. J. T.
166 Singleton Miss
164 Wild J. & Son, coal merchants
Westfield road.
2 Isles Mrs. Mary
156 Kay Mr. G. H.
154 Ainsworth A. A., travlr
152 Turrall Mr. J.
150 Taylor Mr. Henry
148 Rossall T., farmer
146 Howard Mrs. V.
144 Jones H., advertising contractor
142 Wilkinson E., lodgings
138 Mercer Mr. Frank
136 Harlow Mr. S.
Mitchell H., grocer
Queen's road.
134 Butterfield Mr. F. A.
132 Wood Mrs. Margaret
130 Astin Mr. James
128 Fulton Mr. W. K.
126 Clegg Mr. James
124 Salthouse W. H., joiner
122 Webster Mr. Joseph
120 Johnson J., painter (j)
116 Dunkerley J., lodgings
114 Butterworth Mr. L.
112 Cochrane Mr. Hy.
110 Smith Mr. Joseph
108 Dodgson J., agent
106 Schofield Mr. Hy.
104 Kay Mr. John Wm.
102 Brearley W. M., paintr
100 Carter T., auctioneer
98 Ibbison Mrs. E., farmr
Saville road.
54 Worthington Mr. F.
52 Taylor Mr. Thomas
50 Nolan Mr. Timothy
48 Harrison Mrs. Rose
46 Berry Mr.
44 Newton Mr. George
42 Brennan Mr. John
St. Heliers road.
40 Riley Miss Ann, grocer
38 Emmett Mrs. Eliz.
36 Rodley Mr. Frederick
32 Partington Mr. Walter
30 Bower Mrs. Mary E.
Westbourne avenue.
70 Baldwin C., tripe dealer
50 Westwell J., berlin wool dealer
48 Heyes E. & Co., grocrs
St. Bede's avenue.
South Shore Post office; E. Tomlinson
18 Anderton F., solicitor
18 Worthington T. P. & Son, architects
12 Hunt W. H., wine merchant
4 Sharp Henry, surgeon
Brown Mrs. E., Sandy croft
2 Hunt R., *Commercial Hotel*

WATERLOO ROAD (BACK),
South Shore.

Crawshaw & Co., dyers

WATSON LANE,
South Shore.

1 Dickinson W. L., mason
3 Duckworth Mr. J. G.
5 Clarke C., pointsman
7 Morris E., coachman
9 Davenport Rt., bkkpr
11 Fleming A., traveller
Eaves W., confectnr
Eaves William, farmer
51 Edwardes Mr. Geo. A.
53 Settle James, cashier
55 Bladd Mr. Frederick
57 Milne Mr. Nathaniel H.
Stamford street.
61 Armstrong Mrs., lodgs
63 Booley Wm., gardener
65 Hind A., drill instructr
67 Braithwaite Mrs. Mary
69 Greenwood Mr. Arthur
Middle lane.
Houseman William, cab proprietor
Strickland A., farmer

WAVERLEY TER.
(*See Promenade.*)

WELLINGTON ST.
(*See Bonny street.*)

WELLINGTON RD.,
South Shore.

1 Earnshaw Miss S., lodgs
3 Newton J., clerk
5 Cartledge W., lodgs
7 Harrison Miss M. do
9 Laverty Mrs. M. do
11 Newton Charles do
13 Bennett Mrs. S. do
15 Smith Mrs. A. do
17 Smith Chris. do
19 Davies Albert do
21 Melling Mr. John
23 Taylor Mr. James
25 Earnshaw Miss N. lodgs
27 Redford Miss N. do
29 Jackson D. do
31 Ogden J. G. do
33 Coward Mrs. do
35 Bell Mrs. M. do
36 Elston Mr. Robert
34 Riley Wm., rate colctr
32 Abbott Jph., eng drvr
30 Brown Miss Jane
28 Wrigley Robt., shpmn
26 Sharples Mrs. H. lodgs
24 Bickerstaffe J. do
22 Aked W. J. do
20 Rowlandson E. do
18 Holt Thomas do
16 Rainford Mrs. do
14 Parkin Mrs. E. do
12 Davies R. H. do
10 Deane Mrs. M. do
8 McCall I. do
6 Addison G. F. do
4 Dransfield Mrs. E. A. do
2 Kearns Mrs. do
Co-op stores

WELLINGTON RD (BACK),
South Shore.

Denbigh A., teacher of music
Horrocks Mrs. H.
Baptist Chapel

WELLINGTON TER
(*See Promenade.*)

WESTBOURNE AV.,
South Shore.

2 Grundy Uriah, clerk
3 Cleworth Mrs. S. E.
4 Cooper John, labr
5 Gilman Mrs. Margt.
6 Wild Mr. Charlie
7 Haworth Mr. Robt. C.
9 Snowden Mrs. Dinah
10 Crane T. H., tram drvr
11 Hinchcliffe Mr. J. J.
12 Anderton Mr. Thos.
13 Clarke Mr. Wm. A.

WEST CAROLINE STREET.

1 Fish Mrs. E., grocer
3 Kapp Mrs. M., lodgs
4 Barlow Mrs. M. A. do
5 Hogarth A. do
6 Abell Mrs. C. do
7 Tomlinson A. do
8 Ainsworth N. do

9 Holt Robert W., lodgs
10 Adamson N. do
11 Cragg Mrs. A. do
13 Newsome Mr. M. do
14 Wilby Mrs. M. do
15 Brown Mrs. M. do
18 Leadbetter J., labr
Corporation Electric works; R. C. Quinn, engineer

WEST STREET.

Little E., oyster dealer
1a Child C., tobacconist
Smith B., *Ye Old Glue Pot*
Bernies L., fried fish dealer
5 Heaton A., oyster dlr
7 Moore W. R., artist
7 Wilson W., hairdresser
Fish Market.
Hall Edward
Winn Allen
24 Shepherd & Co., drug stores
22 Pollard Misses, mllnrs
Clifton chambers.
Bowman & Grimshaw, accountnts
Broadfoot B. M., LL.D., D.C.L., solicitor
Dean & Waterhouse, solicitors
18 Collinson T. & Son, Ltd., tea dealers
16 Burgons, Ltd., grocers
14 Boots Cash Chemists, Ltd., stationers
10 Doidge J. S., auctionr
8 Holroyd J. & Co., Ltd., dyers
6 Pollitt Misses, millnrs

WEST VIEW,

South Shore.

1 Summersgill Mr. Rt.
3 Summersgill F., engine tenter
7 Cunliffe Mrs. Jane
9 Whittaker Mr. Joseph

WEST VIEW,

Revoe.

1 Leach W., bricklayer
3 Riley H., porter
4 Gregson J., gasfitter (j)

WEST VIEW AV.,

South Shore.

1 Atherton Mr. William
2 Taylor Mr. George
3 Whitaker Mr. John

WHITEGATE DRIVE.

Bond A. C., *No. 3 and Didsbury Hotel*
Crane R., coach pntr
2 Hepworth Mrs. S., gcr
4 Hoyle Thos., barman
10 Metcalfe Mrs. Alice
14 Allott Fredk., joiner (j)
16 Human H., joiner (j)
18 & 20 Smith F. D., grcr
22 Bridge Mr. Robert, Birchenlee
24 Wood Mrs. C., Beechholme
26 Stocks F., cab proprtr
34 Fisher Mr. Edward
36 Parkinson Mr. Robert
38 Gartside Mr. J., The Oaks
40 Eccles Messrs. J. & T.
Carrington villas.
42 Butcher Mr. Robert
44 Lord Mrs. Jane
46 Lunt A. W., architect
48 Lees Mrs. Elizabeth
50 Holland Mrs. Frances
Iddeson Charles, *Belle Vue Hotel*
Haynes Mr. John Hy., Fern villa
78 Pilling Eli, manager
80 Barlow E. J., joiner (j)
82 Fenton Mr. James
84 Fish Mrs. Ann
86 Dagger Miss D.
88 Goulding Mr. Thomas
90 Thompson Mr. James
92 Caton Miss M. A.
94 Cardwell Mr. William
96 Sutherland Mr. D. F.
98 Roberts Mr. John
Woodland grove.
100 Ilett G., grocer
102 Singleton T., reporter
Moon John, farmer
Victoria Hospital; Miss A. Peel, matron
Smith Mr. T. H., J.P., Houldsworth lodge
Bailey Mrs. Ellen, Westbury lodge
Firth Mr. A. P., J.P., Blenheim lodge
Lonsdale Mr. Jas. D., Glenroyd
Grandidge Mr. James, Springfield
Hargreaves & Co., mineral water mfrs
128 Beck James, traveller
Powell Mr. W. K., The Elms
130 Rawcliffe Mrs. I.
Victoria villas.
Dochard Dr. A. T.
136 Crockett Mr. James
138 Hoyle Mrs. Ellen
140 Midgley A., joiner (j)
144 Brown Mr. Geo. Robt.
148 Blamires Mr. Henry
150 Hedges Frk., dairymn
192 Stirzaker Mrs. E. A., draper
194 Whetman Jas., btchr
Clough Mrs. A. E., grcr
Preston road.
Leigh Wm., *Saddle Inn*
Cookson J., farmer
Lucas James, *Oxford Hotel*
Working Men's Institute; N. Payne, secretary
Marton Baines Endowed School
Kirkham Hy., farmer
Ferguson J., nrsrymn
Ashton Mr. Tom
Walmsley Mr. J., Arncliffe
Powell Mrs. Sarah, Daneshouse
Witty Mrs. M., Thornlea
Haworth Mr. Ambrose J., Holly bank
Ward Mr. James, Whitegate villa
Twyford Mr. A. J., The Halsteads
Cardwell Mr. James, Ashlea
Kirkham Thos., cart owner
St. Alban's road.
87 Butcher Mr. John
85 Thorp Mr. Thomas
83 Henderson P. J., physician, &c.
21 Sykes R. P., draper's assistant
19 Hodgson Mr. John
15 Shaw Edward, grocer
Portland road.
13 Gettins Geo. M., tailor
9 Clark Mr. Frederick
7 Barter Mrs. H.
5 Rawcliffe G., gardener
3 Worden E., farmer

WHITESIDE ST.

1 Calvert Mrs. Margaret
3 Sykes P., plumber (j)
7 Walmsley J., comp
16 Ingham A., plumber
14 Brierley W.,colporteur
12 Carr A., joiner (j)
10 Tootell H., driver
6 Lund Mrs.
4 Park W., joiner (j)
2 Watson T., plumber (j)

WILDMAN ST.

Hardman J., salt dlr

WILFORD ST.

2 Wilson A., carter (j)
6 Gleave P., bootmaker
10 Ryder Mr. James
14 Bibby B., joiner (j)
28 Salthouse H., ashphltr
32 Higham W., plasterer
36 Brandreth A., vanman

WINDSOR AV,,
South Shore.

2 Chapman Mrs. H., lodgings
5 Dempsey Mr. Jas. N.
7 Elliott W. H., journlst
9 Maddick J., bricklayer
11 Dawson Mr. John S.
13 Siddall Mrs. Eliza W.
15 Cawthorne E., painter
17 Hibbert Mrs., Jessie
18 Horrocks Mr. Henry
16 Carthy Mrs. Mary
14 Astin Wm., builder
8 Outhwaite Mr. J. W.
6 Cardwell Mr. Robert
4 Croley J. J., manager
2 Eddleston S., grocer

WINIFRED ST.

1 Rushton Fred T., lodgs
3 Crabtree & Harris do
5 Schofield Fred do
7 Furness Geo. do
Wilding John (Exors. of), ale & beer bottlrs
9 Ward Geo. lodgs
11 Marsden David do
12 Ashworth J., do
8 Lunn William do
6 Hall Thomas do
4 Hall Robert do
2 Taylor Mrs. A. do
Frobisher John, joiner

WITHNELL ROAD.

1 Fawcett S., traveller
3 Gillett Miss B.M.,lodgs
5 Ballagh Miss S. do
7 Brown Miss E. A. do
9 Clay Miss L. A. do
11 Bradbury Mrs. S. J., lodgs
13 Whiteside Miss K. do
15 Forrester Mr. Thomas
17 Evans Miss S. lodgs
19 Maybury Mrs. A.J. do
21 Meadows Wm. do
23 Sykes S. do
27 Ogden Mrs. M. do
29 Gannon Miss M. E. do
41 Jones & Jackson do
43 Fletcher Mrs. E. do
45 Holland Mrs. M. do
47 Nichols Mr. Samuel
49 Bryan Miss A., lodgs
51 Boothroyd L. do
53 Henderson W. do
55 Ferrie Mr. Andrew
57 Sumner Miss A., lodgs
59 Bolton Miss M. do
61 Bush Mrs. L. R. do
63 Rawling Mr. George
65 Cardwell Robert, lodgs
67 Allen Miss J. do
69 Nixon Mr. William
71 Whittaker Hy., lodgs
73 Royle Mrs. E. do
75 Holden Joshua do
77 Smith W. H. do
78 Holroyd Mrs. Mary
81 Ashcroft Rev. Thomas
83 Heywood H., lodgings
85 Jeaffreson Mr. Chris.
87 Frost Mrs. L., lodgs
89 Kenyon Mr. Henry W.
91 Duckworth Mrs. S., lodgs
95 Dean Misses do
97 Kay Mrs. M. A. do
94 Shackleton Mr. Geo.
90 Kelty P. M., M.B.
88 Richardson Mrs. F.
86 Dickinson D., auctnr
80 Kenyon Mrs. lodgs
78 Bailey W. A. do
76 Swainson J A., B.A., L.R.C.P.
74 Wood Mrs. Jane
72 Brodie Mr. Joseph
70 Boardman Mr. Thos.
68 Marr Misses lodgs
66 Freeman Mrs. M. E., lodgings
64 Read Mr. William J.
62 Greenwood Mrs. S. A.
60 Dawson Mr. John T.
58 Holmes Mr. John
56 Bickerstaffe Mrs. J., lodgs
54 Wilkinson Mr. Fredk
52 Hargreaves J. W., lodgs
50 Marsden Miss I. do
Woodfield avenue.
28 Cleaver E., plumber
26 Riley Mrs. M. J. lodgs
24 Ward William do
22 Stodart S. do
20 Lund S. do
18 Enderby G., builder
16 Ogden & Scholes lodgs
14 Aspin & Whewell do
12 Abbott James do
10 Jones S. M. do
8 Thornley Mrs. do
6 Proffitt Mrs. S. do
4 Crabtree J. do
2 Leighton W. H. do

WOODLAND GRV.

1 McNair A., manager
3 Dickinson J., clerk
7 Holland Richard, fitter
13 Brierley Thos., jnr (j)
15 Bullock Mr. Silas
23 Elston Rd., coachman
29 Braithwaite P., porter
31 Chappell Mr. Thomas
33 Johnson Mrs. Eliz.
35 Feiley Mrs. Ada
37 Mycock Mr. W. R.
39 Curl Mr. John
41 Greaves J., manager
43 Taylor J. D., coachmn
49 Heath & Son, bakers
51 Carter Mrs. E., grocer
55 Gannon P., dairy
57 Richardson J., joiner
Harrison Mr. Israel
Wilkinson Mr. John
61 Smith J., coal mrcht
Woodlands Estate and Brick Co., Ltd.
Bentley Samuel, cab proprietor
44 Greenwood R., laundry
30 Stephenson J. W., firewood dealer
28 Moseley John, managr
26 Waterhouse Mrs. Eliz.
24 Wiggins A. V., painter
22 Lightbown Mrs.
20 Chambers Wm.,gardnr
18a Hargreaves Mr. Joseph
18 Hill Mr. Charles
16 Wilding Mr. James
12 Jackson Mr. Seymour
10 Walton Mr. Frederick
8 Feeley Mr. J. M.

Walton Frederick G., laundry
4 Anderton J., foreman
2 Helliwell J., cab propr

WOOD STREET,
South Shore.

7 Mayor J., stoker
13 Newsome J., shopkpr
29 Wood J., cab proprietr
60 Pearson W., joiner
48 Buckley S., bookkeeper
44 Brambles J. C., muscn
40 Beaumont J., pntr (j)
32 Sims G., stoker
28 Pickles G., frd fish dlr
18 Dobson W., tram drvr
12 Weatherley C., jnr (j)
6 Pearson W., joiner (j)
2 Holden Mrs. M., grocr

WOOLMAN ROAD.

3 Goodier Jph., butcher
9 Eaves Mrs. J., shpkpr
33 Williams A. G., watchmaker
39 Greenhalgh H., french polisher
41 Green J., fried fish dlr
55 Clare Wm., bootmaker
59 Gregson Richard, grcr
78 Ingham Mrs. Jane
74 Shaw Mrs. Ellen
64 Stockdale Mrs. A. E.
56 Galvin Mrs. Annie
36 Tedman Mrs. Clara
32 Hindle S., painter (j)
20 Myerscough B., btchr
14 Peck Mrs. Sarah
2 McConnell Wm., grcr

YATES STREET.

Stones J., hairdresser
1 Smith Miss L. lodgs
48 Turner Mrs. A. do
46 Heaton Miss F. do
44 Dakin Mrs. E. S. do
40 & 42 Thornton Henry, confectioner
26 Dean Mrs. A. lodgs
24 Clayton J. do
22 Sutton Mrs. A. do
20 Stubbs & Wyke do
18 Askew Miss A. do
16 Darwent Miss E. E., lodgings
14 Smith Mrs. Ann
12 Stott Mrs. Emily
10 Taylor Miss Annetta
8 Booth Miss Mary E.
6 Crighton Mrs. H., lodgings
4 Noar Miss Alexandra
2 Hodson Miss L., lodgs

WOLSELEY ROAD,
South Shore.

1 Helm Henry, joinr (j)
3 Jones George, agent
5 Humphreys W., cab proprietor
7 Broadhead Mrs. M. A.
9 Shore Mrs. C., lodgs
11 Boden Edw., joiner (j)
13 Sykes Mr. John
15 Lord Mr. James
17 Jackson Mr. John
19 Whitworth R., lodgs
21 Dyson Mrs. Mary
23 Wild Mr. Hamlet
24 Eccles Mrs.
20 Burman Mr. George
18 Hall Mrs. Caroline
16 Taylor William lodgs
14 Parker Mrs. S. A. do
12 Turner Mr. Frederick
10 Fletcher Miss M. E.
8 Wilkinson Rev. John
6 Booth Miss Ann
4 Graham Miss Alice
2 Parker J., baker
2a Hindle Mrs. Elizabeth

WOODFIELD AV.,
South Shore.

1 Hall William, builder
2 Speight A., joiner

WOODFIELD RD.,
South Shore.

Griffiths J., bassinette maker
1 Pickles J., grocer
3 Smith Mrs. M. lodgs
5 Mellor Richard do
7 Tracey Mr.
9 Clarke John, lodgings
11 Farnish Mr. James
13 Berry James, joiner
15 Seed Mrs. M., lodgs
17 Seed Mr. John
19 Leah Mr. Joseph
21 Cunliffe Mrs. C. C.
23 Pendlebury Mr. John
25 Nichols Mrs. S., lodgs
27 Richardson Miss E., lodgings
20 Stephenson Miss A. E., lodgings
31 Livesey & Collingwood, lodgings
33 Thornton Mr. John
35 Wright James, lodgs
37 Shaw J., accountant
39 Turtle J. lodgs
41 Worsley Mrs. T. do
43 Wood Thomas do
45 Clegg W. and H. do
47 Butterworth C. do
49 Horne Benjamin do
51 Turner Mrs. J. do
46 Bracewell Mrs. M. do
44 Cunliffe Mrs. M. do
40 Donohue Miss E. do
38 Robinson J. do
36 Patrickson & Sanderson lodgs
34 Sutcliffe Miss G. do
32 Broadley Mrs. M. do
30 MacDuff Mrs. E. E. do
3 Bullivant A. do
5 Wilson Mrs. L. do
9 Jones Mrs. Jane do
11 Fletcher Mrs. A. do
13 Hollingworth Mrs. M., lodgings
4 Brearley H., traveller
2 Johnson Dr. James
2 Johnson Dr. Edith B.

YORK STREET.

Bickerstaffe, Limited, ironmongers
7 Smith C., builder
7 Smith Mrs. C. lodgs
9 Owen Edward do
21 Ingham James do
23 Halstead J. do
25 Butterworth Misses, lodgs
27 Alcock H. W. do
29 Sampson Mrs. do
31 Beardwood T. do
33 Mercer Misses do
35 Senior Joseph do
37 Dandy & Hawthorne, lodgs
39 Sutcliffe Mrs. M. do
41 Hepworth Mrs. E. do
43 Gregory Mrs. R., grocr
36 Grayson Mrs. lodgs
34 Clarke William do
32 Rydeheard Mrs. M., lodgs
30 Baron Misses do
28 Stott Mrs. B. do
26 Heap Mrs. S. do
24 Turner Mrs. H. do
22 Holden M. and M. do
20 Murray Misses do
18 Pinder Fred do
16 Sharples Mrs. do
Butterworth E., livery stables
Boden H., coach pntr

10 Roach T. H., *Prince of Wales*
8 Sykes Mrs. M. A.,lodgs
6 Newsome Mrs. J. W., lodgs
4 Waller B. T., confectr
2 Stead J., hairdresser
2aBates B., butcher
Back York street.
Fenton W., grocer

YORKSHIRE ST.

3 Adshead J., watchmkr
5 Rushton H., hardware dealer
9 Shaw Mrs. S., lodgings
11 Stanhope & Howson, fried fish dealers
13 & 15 Haythornthwaite H., grocer
17 Whittaker Miss N., lodgs
19 Ryder Mrs. do
21 Bradley J. J. do
23 Smithson & Coates do
25 Higginbottom E. and F., ladies' hydro
27 Crook Mrs. E. lodgs
29 Sherrington Miss do
31 Greenhalgh Mrs. H., lodgings
33 Bamber Mr. John
35 Bradshaw Mrs. E., lodgs
37 Richardson W., do
39 Sherrington Mrs. S. J., lodgs
41 Charnley W. H., lodgs
43 Crowder J. do
45 Sharples Miss N. do
47 Heyworth Mrs. M. A., lodgs
49 Bamforth J. H. do
5th L.V.A. Drill Hall
24 Kirkham Mrs. lodgs
22 Backhouse J. do
20 Green Miss do
18 Myatt John do
16 Glover Edward do
14 Midgley I. do
12 Duckworth Mrs. do
10 Hall W., bootmaker
8 Haworth Misses, confs
6 Porter R. lodgs
4 Thornley Mrs. E. do
2 Parr John R. do

GREAT AND LITTLE MARTON

Is a township, the greater portion of which is in the borough of Blackpool, and it is in the Fylde Union. The parish council consists of seven members and a chairman. The population in 1861 was 1,691; 1871, 1,928; 1881, 2,303; and 1891, 3,334. The township contains 3,539 acres, and the rateable value is £10,749. *St. Paul's Church* was erected in 1804. It contains about 530 sittings, of which 160 are free. The benefice is a vicarage, value £400, in the gift of the vicar of Poulton-le-Fylde, and held by the Rev. James Crabtree. The Baines Endowed School, built originally in 1833, was rebuilt during the year 1897, at a cost of £1,600. There are also two other schools in the township.

PARISH COUNCIL.—John Ferguson (chairman), Ralph Braithwaite, Edward Leeming, Robert Moore, Thomas Henry Cardwell, Richard Dugdale, William Swarbrick, John Rawcliffe; *clerk*, Robert Cardwell. *Rural District Councillor*, John Ferguson.

Letters *via* Blackpool.

Altham Thomas, vict., Clifton Arms
Ball John, shoemaker, Pot House lane
Bagot George, corn miller
Beetham Misses E., M., A., and F., The Bungalow
Braithwaite Ralph, vict., Shovel
Bullock John, beerhouse, Welcome Inn
Cardwell Rd., vict., Cherry Tree Gardens
Dugdale Thomas, grocer, Moss side
Eclipse Flock Dressing Co., Blowing sands
Great Marton School; Miss L. Shields
Hill John & Sons, builders, Stodham farm
Holmes John, laundry, Midgeland
Little Marton School; Thos. Wm. Slater
Marton Moss School; John E. Parr
Melling Thos., vict., Halfway House
Parkinson James, blacksmith, Little Marton
Peace William, plumber (j.), Midgeland
Platt John, brick manufacturer, Stockydale works
Robinson Joseph, carter, Stockydale
Rossall Richard, hawker, Blowing sands
Sutcliffe Mr. Joshua, Common edge
Swire Mr. John, Blowing sands
Troughton Jas., btchr. (j.), Rough hawes
Whipp John, wheelwright, Little Marton
Wilson Bros. & Oakland, Ltd., brick manufacturers, Moss Side works (Tel. 334); **Wm. Tarrant, manager**

Market Gardeners.

Ashworth Nathan, Midgeland
Bagot George, Moss House lane
Ball Thomas, Blowing sands
Blaylock William, Stockydale
Bonney Thomas, Rough hawes

Bryning Edward, Moss side
Buckley Charles, Common edge
Carr Miss Maggie, Blowing sands
Carr Robert, Moss side
Cardwell John, Blowing sands
Cardwell John, Milkers lane
Cardwell Peter, Blowing sands
Carter William, Common edge
Chadwick John, Midgeland
Chadwick Robert, Blowing sands
Cragg Walter, Moss side
Dagger Robert, Moss House lane
Dewhurst John, Moss side
Fisher Thomas, Division lane
Forshaw Benjamin, Midgeland
Gregson William, Mad nook
Hall Edward, Midgeland
Hall James Henry, Stockydale
Hall John, Dale bank
Hargreaves James, Moss side
Hobson Joseph B., Stockydale
Kirby Charles, Moss side
Knowles Thomas, Rough hawes
Milnes Henry, Midgeland
Newsham Henry, Moss side
Nickson George, Moss side
Parkinson John, Blowing sands
Parkinson Fleetwood, Blowing sands
Pearson John, Common edge
Rossall John, Common edge
Sanderson Thomas, Bank view
Sanderson William Edward, Moss side
Simpson John, Moss side
Singleton Joseph, Midgeland
Singleton Nicholas, Midgeland
Singleton Richard, Common edge
Singleton Thomas, Rough hawes
Sutcliffe Eli, Common edge
Threlfall Henry, Mad nook
Townsend Henry, Moss side
Westhead John, Runnell cottage
Westhead John, Blowing sands
Westhead Joseph, Common edge
Wilkin John H., Division lane

Farmers.

Altham Thomas, Little Marton
Bagot George, Little Marton mill
Bamber James, Moss side
Barrow Robert, Folds
Boardman Thomas, Moss side
Braithwaite Abraham, Mill lane
Braithwaite Ralph, Moss side
Braithwaite Richard, Moss side
Braithwaite Richard, Little London
Braithwaite William, Moss side
Bullock John, Welcome Inn
Cardwell John, Common edge
Cardwell Robert (and assistant overseer), Moss side
Cardwell Thomas, Moss side
Cartmell John, Moss side
Cartmell William, Arnott house
Dixon J. P., Marton mount
Dugdale James, Little Marton
Dugdale Richard, Peel
Eastwood Henry, Halfway lane
Fenton Thomas, Moss side
Fisher Robert, Moss side
Fisher William Henry, Moss side
Fisher Mrs. Harriet, Moss side
Forshaw Parnell, Moss side
Hacking Benjamin William (poultry), Common edge
Hall John, Folds
Hardman John, Little Marton
Harrison (George) & Ball (John), Moss side
Harrison Mrs. Bridget, 1 Moss side
Harrison John and James, Moss side
Harrison William, Moss side
Helm Mrs., Rough hawes
Hill Mrs. Esther, Stodham farm
Humber Thomas, Marton bank
Jagger J., Singleton house
Johnson Cuthbert, Moss side
Johnson Richard Rawcliffe, Moss side
Kirkham John, Peel, Little Marton
Lawson Henry, Top o'th' Town
Leeming Edward, Moss side
Milnes Evan, Wynn dyke
Moore Robert, Newhouse
Moore Robert, Peel, Little Marton
Moore Richard, Little Marton
Moore Thomas, Peel, Little Marton
Nickson George, Moss side
Rawcliffe John, Little Marton
Rossall Thomas and William, Cherry Tree farm
Salthouse James, Peel, Little Marton
Sanderson Thomas, Moss side
Sharples James and John, Peel, Little Marton
Sharples William, Cropps farm
Swarbrick William, Midgeland
Wade James, Peel, Little Marton
Wade Thomas (and shopkeeper), Folds
Waring John, Peel, Little Marton
Webster John, Division lane
Whalley Richard, Moss side
Whiteside James Henry, Runnell farm
Wilkins Misses, Moss House lane

FLEETWOOD.

FLEETWOOD is a modern market town opposite the mouth of the river Wyre, and within 2 miles of the open sea, 5½ miles N.N.W. from Poulton-le-Fylde, and 18½ miles N.W. from Preston, *rail* distances. It takes its name from its founder, Sir P. H. Fleetwood, who was then the representative of the ancient and historical family of that name. It was constituted a sub-port of Preston in 1844; in 1849 it was constituted an independent port, and in 1884 it was made a sub-port to Liverpool. The town is laid out with much taste and elegance, and the public buildings, hotels, private residences, and lodging-houses are built in a style of convenience scarcely to be surpassed. There are three lighthouses, two on the pier and one in the bay of Morecambe, and a lifeboat supported by voluntary contributions. A lifeboat house was erected on the beach in 1879. Even as a bathing-place Fleetwood possesses superior attractions, and has accommodation for a large number of visitors. Several hundred acres of land have been purchased by the Government for rifle practice grounds, on a portion of which rifle ranges have been laid out. Fleetwood is in the parliamentary division of Blackpool, and is the head of a county council division under the Local Government Act of 1888, and it is in the Fylde Union. Under the Act of 1894, the Government of the town has devolved upon an *Urban District Council*, comprising twelve members, succeeding the Board of Commissioners, under whose administration great improvements were effected, one of the most important being the construction of a promenade, which extends over a mile in length. The formation of the promenade has considerably altered the appearance of this part of Fleetwood, and it is now a most attractive boulevard. The Blackpool and Fleetwood Electric Tramway is now opened, and thus opens up connection with Blackpool by road, along the sea coast. The ferry boats to Knott End were taken over by the Council from the 26th March, 1898, and are now regularly worked by them. When the Garstang and Knott End Railway is completed a good means of through communication with the north will be effected.

The town is now lighted by electricity, supplied by the Fleetwood and District Electric Light and Power Syndicate, a new company which was formed in July, 1898, for the supply of electrical light and power to the district.

The *Church of St. Peter*, erected in 1840, at a cost of £2,400, chiefly by the munificence of the late Sir P. H. Fleetwood, Bart., was enlarged in 1849, by means of a gallery, to the extent of 200 additional sittings. It was subsequently enlarged—in 1882—to nearly double its former dimensions, at a cost of £3,500. It now contains 950 sittings, of which about 250 are free. The benefice is a vicarage, value about £336, in the patronage of the Hon. Mrs. Meynell-Ingram, and held by the Rev. Edwd. J. Reeve, M.A. (surrogate). The building is plain and substantial, the new part having been erected from designs by Paley and Austin, of Lancaster. There is no burial ground attached to the church, but the founder of the town assigned a grant of land a mile distant, to serve as a cemetery. In Walmsley Street is *St. Margaret's*

Mission Church, a neat building of red brick. The foundation stone was laid by Mrs. Moorhouse, wife of the Bishop of Manchester, on St. Margaret's Day, 1893, and there is accommodation for 250 persons. It is served by the clergy of St. Peter's.

The *Roman Catholic Church* of St. Mary is in the Decorated style of the 13th century, and was built from designs by E. W. Pugin. It was opened November 24th, 1867, and will accommodate about 400 persons. The cost of its erection, with house for priest, was £6,000. The church was renovated in 1898, at a cost of £400. Rev. William Rockliff and Rev. Michael O'Connor, pastors. There is also a *School* for boys, girls, and infants in London Street, which is attended by about 350 children.

The *Congregational Church* is a good building, situated in East Street, and the pastor is the Rev. Amos Bailey. The *Wesleyans*, the *Independents*, the *Primitive Methodists*, and the *Society of Friends* have each a place of worship in the town.

The *Free Libraries Act* was adopted in 1887, and the old Whitworth Institute was purchased by Mr. Samuel Fielden, and presented by him to the town free from all restrictions. It is now known as the *Fielden Free Library*. The building was re-decorated and thoroughly renovated in 1898 at the expense of Mrs. Fielden. The number of volumes at present in the library is about 4,000.

The *New Cottage Hospital* is situated in Pharos Street, the site being presented by Hugh Colin Smith, Esq., Deputy Governor of the Bank of England. The foundation stone was laid on April 7th, 1894, by the Earl of Derby, and the building was opened 11th May, 1895. The principal donors to the building fund were Mrs. Fielden, Lord Derby, and the joint railway companies. Rev. Amos Bailey is honorary secretary, and Miss Mabel Musgrave matron.

The town is well supplied with educational advantages. The *Testimonial Schools* were erected, in 1846, from money collected in honour of Sir P. H. Fleetwood, who selected this mode of investment in preference to any other. They were formerly in the hands of the vicar and churchwardens as trustees and managers, but in 1878 they were leased at a nominal rent to the Thornton with Fleetwood School Board, then first established. Subsequently, a large school for girls and infants was erected in Blakiston Street by the Board, at a cost of £4,500, the Testimonial School being reserved as a boys' school only. Over 1,000 children receive their education in these schools.

The *Wyre Dock*, which was opened in 1877, is 1,000 feet long by 400 feet wide; the lock is 250 feet by 50. The ordinary level of spring tides will give a depth of 24 feet over the dock sill, and the neap tides 17 feet 3 inches; the minimum water in the dock will be kept at 22 feet. At the south end there is a timber dock of 15 acres never less than four feet deep; and on the dock quay are six sheds, containing 15,700 superficial yards, and will hold 18,000 tons of grain. In addition to sheds, the *Elevator*, erected in 1882, has a storage capacity of 30,000 tons. Its dimensions are 300 feet long by 90 feet wide, and 120 feet in height. It is fitted up with shakers, blowers, and all the latest improvements required to restore the condition of damaged or heated cargoes. The whole of the elevator, dock, quays, and approaches are lighted by the electric light. The dock and elevator belong to the

L. & Y. Ry. Co., and the cost of their construction was upwards of £420,000. There are two extensive wharves, one 1,180 feet, and the other 1,440 feet in length; along the former are moored steamers which ply between this port, Belfast, and the Isle of Man. The Preston and Wyre Railway runs along the entire length of the latter wharf, where there are warehouses and other suitable accommodation for business purposes, also a custom house and bonding warehouses. Several additions have been lately made, the latest consisting of the erection of a pier on the site of what was formerly known as the old timber pond, in a line with the entrance to the dock. The structure is about 300 yards long, and it runs right down to the old salt warehouse.

The new *Railway Station*, in Upper Queen's Terrace, was erected a few years ago, at a cost of about £150,000. The *Market House* is in Adelaide and Victoria Streets; the market is held on Friday. Fleetwood is in the township of Thornton, which contained a population in 1871 of 5,203; 1881, 7,589; and in 1891, 9,274, and the estimated population for this year (1901) is 14,500. The rateable value is £58,508. There are four banks in the town besides the Seamen's Savings Bank. Petty Sessions are held here every alternate Wednesday, at the Police Station in Victoria Street.

About three miles S.W. from Fleetwood and five miles N.N.W. from Poulton is *Rossall*, anciently granted by King John to the Abbey of Deulacres, in Staffordshire. Rossall was held for some centuries by the Aliens, one of whom was the celebrated Cardinal Allen, who was born at Rossall Hall in 1532, and died at Rome, 6th August, 1594. Rossall passed to the Hesketh by the marriage of a daughter and heiress of Richard Fleetwood with Roger Hesketh, of North Meols and Tulketh, who was living in 1749. Under their proprietorship the ancient hall was pulled or washed down, and another mansion erected at a greater distance from the shore. Since 1844 Rossall Hall has been used as a first-class educational establishment. The first title given to it was "The Northern Church of England School," but it is now designated by the more comprehensive term of *Rossall School* It was incorporated by Royal Charter, 1890. The institution is similar to other great public schools, and is organised like Marlborough, Hailesbury, &c., on what is known as the "hostel system;" the boys are boarded in one central block of buildings, which is divided into "houses" of from 35 to 50 boys, each under the care of a different house master. In 1852 the Rossall estate was purchased at a cost of £8,300, and the buildings have been increased so as to accommodate 370 boys. The total cost of building, up to date, is about £152,000 with additional buildings being added. The old chapel has been fitted up as a library. A dining hall, great school, sanatorium, class rooms, studies, spacious dormitories, swimming bath, a gymnasium, racquet court, and five courts have also been added. The chapel, dedicated to St John the Baptist, is a handsome building, with stained-glass windows, and a richly decorated chancel. There are three exhibitions of £50 each, to the Universities, in connection with the institution, and three of £30. About 14 entrance scholarships, tenable at the school, and worth from £20 to £63 each, are offered yearly. A Museum, presented by Old Rossallians, at a cost of over £3,000 has just

been added. The head master is the Rev. J. P. Way, D.D., and Capt. D. C. Ansted, secretary.

URBAN DISTRICT COUNCIL.—William Henry Blackhurst, John Crookall, William Hodgkinson, Alfred Howorth, G. M. Humphreys, James Lofthouse, J. F. Marginson, Douglas Rankin, Wm. Shuttleworth, J.P., Joseph Smyth, T. M. Wearing, and Robert Westby.

Guardians.—Mrs. Smyth, R. Westby, T. Reynolds, and D. Rankin.

Urban Council Officials—J. Tildsley, clerk (Tel. 7); E. Frobisher, A.M.I.C.E., surveyor; M. S. Gaulter, inspector of nuisance; John Dixon collector; R. H. Moon assistant collector; J. Brown, treasurer; E. Fairclough, J. Hinchcliffe, F. S. Clarkson, R. P. Anyon, clerks.

Public Offices.

Assessor and Collector of Income Tax; J. Cleator, Adelaide street
Bellman; John Whiteside, West side
Board of Trade Office, Dock street; J. B. O'Sullivan, superintendent; B. Furse, inspector
Cottage Hospital; Miss Mabel Musgrave, matron
Custom House, Dock street; J. B. O'Sullivan, supt.; E. L. Marriott, preventive officer
Engineer's Office, Upper Queen's terrace; Luke Franklin, resident engineer
Fielden Free Library, Dock street; Miss Martha Mason, librarian
Fielden Sailor's Rest, Dock street; W. H. Dickinson, port missionary
Fire Brigade Station, London street; M. S. Gaulter, superintendent
Fish Warehouse, Dock street
Fleetwood Estate Co., Ltd.; office, 10 Queen's terrace; John P. Wilson, agent. Tel. 0191
Fleetwood Gas Company's Office, Cop lane; Robert Shadbolt, secretary and manager
Fleetwood and District Electric Light and Power Syndicate; O. Hansom, engineer; John Clegg, local secretary
Fleetwood Steam Pleasure Boat Co.; J. R. Clarke, secretary, Premier chambers, London street
Fleetwood Gymnasium; G. Minshull, secretary
Fleetwood School Board, Blakiston Street west; J. H. Kean, secretary
Fleetwood Working Men's Club, Kemp street; D. W. Clarke, secretary
Harbour Master, Captain J. E. Jackson, Upper Queen's terrace; Captain Thos. Fish, deputy
Lifeboat Station; R. J. Wood, Esq., J.P., president; E. Crosby, Esq., hon. secretary
Lighthouses; high light, Pharos place; low light, East Esplanade
L. & Y. and L. & N.-W. Railway Office; Samuel Whitehall, joint supt.
Market House, Adelaide street; John Dixon, superintendent
Medical Officer of Health, Dr. J. D. Faussett, 40 North Albert street
National Telephone Co., 11 Albert street
North Euston Estate Co., Ltd.; J. H. Nicholson, solicitor
Police Station and Court House, Victoria street; Joseph O'Hara, inspector
Queen's Hall, Adelaide street; Henry L. Osmond, manager
Rate Collector, F. R. Hutchinson, Town hall
Social Club, East street; John Dixon, secretary
Vice-Consuls; Norway and Sweden, G. M. Humphreys, Dock street; *Denmark and Germany*, Gabriel Schjoth, 48 Alfred terrace; *Chilian*, T. M. Wearing, Dock street
Waterworks Office, Adelaide street; A. B. Riley, manager

Conveyances.

By land and water from the Railway Station, Queen's terrace; T. W. Hardwicke, stationmaster; *by water* to Belfast every evening except Sunday, and to the *Isle of Man* daily (except Sunday) during the summer.

Post, Money Order, and Telegraph Office, East street; Isaac Stanley, postmaster. Box closes for despatch for all parts at 8-5 a.m., 10-5 a.m., 12-45 p.m., 1-45 p.m., 2-35 p.m., 4-45 p.m., 8-0 p.m., and 9-15 p.m.; to Manchester at 10-5 a.m.; to Blackpool, 12-45 a.m.; to all parts, 1-5 p.m. Delivery of mails from all parts at 7-0 a.m., 2-0 p.m., and 5-30 p.m.

MISCELLANY.

Abbott George Joseph, packer, 8 Lune st
Addie Mr. Robert Forrester, 3 Feilden esplanade
Ainsworth Edw., boatman, 51 Blakiston Street east
Ainsworth William, signalman, 60 Pharos street
Aldred Jas., baker (j.), 53 North Albert st
Alltoft William Henry, fish packer, 29 Adelaide street
Alsop Mrs. Margt., 11 Upper Lune st
Anderton George, butcher's manager, 3 West street
Anderton Rt., sawyer (j.), 77 Blakiston Street west
Angell Mr. Henry, 48 London street
Anyon Edward, master mariner, 33 Albert street
Arkwright George, smith (j.), 2 Warrenhurst road
Armitstead William, fitter 71 Blakiston Street west
Armour Jas., carpntr. (j.), 23 Poulton st
Armour Mr. James, 27 North Church st
Ansted Captain D. C., secretary and bursar, Rossall school
Ash Lieut.-Col. Robert Vacy, 10 Fielden esplanade
Ashcroft Hugh, master mariner, 5 Hesketh place
Ashton Edwin, fitter, 23 North Albion st
Askew Rt., engine tenter, 11 Hesketh pl
Atkinson Mr. Chris., 100 Upper Dock st
Backhouse Mrs. Mary, 101 Victoria st
Badger Mrs. Elizabeth, 24 Pharos street
Bagot William, joiner (j.), 29 Poulton st
Bagshaw Mr. William E., 63 Pharos st
Bailey Alfred Henry, master mariner, 70 Harris street
Bailey Rev. Amos (Congregational), 21 Mount street
Bailey John, railway inspector, 24 St. Peter's place
Bailey Mr. Richard, 20 Kemp street
Bailey Mr. William, 99 Upper Dock st
Bailey William, foreman bricklayer, 4 Hesketh place
Baines Wm., bookkeeper, 10 Windsor ter
Baldwin Mrs. Margt., 36 North Albert st
Ball Wm., boat owner, 29 Upper Lune st
Bamber James, carter, 12 Poulton road
Bamber John, clerk, 69 Blakiston Street east
Bamber Mrs. Mary, 13 Upper Warren st
Bamber Thomas, clerk, 91 Victoria st
Bamber Thos., joiner (j.), 16 Hesketh pl
Banks John, ironmonger's manager, 8 Ash street
Banton Mrs. Margaret, 49 Pharos street
Barcock Geo., railway grd., 81 Preston st
Barker Thomas, foreman painter, 53 Pharos street
Barnes Mr. Jph. Cowen, 28 Victoria st
Barnes William, grocer's manager, 115 Walmsley street
Barraclough Alfred, clerk, 75 Upper Dock street
Bates Mr. Samuel, 13 Fielden esplanade
Beardsworth Edward, postman, 59 Harris street
Beaver John, gardener, 27 Blakiston Street east
Bedford Robert, master mariner, 23 Kent street
Bell Mr. Edward, 19 Mount road
Bell Robert, joiner (j.), 27 Poulton road
Bennett Miss Helen, 120 Victoria street
Bennett Mr. Richard, 28 London street
Bennett Thomas, moulder, 73 Preston street
Benson Ralph, engine drvr., 31 Harris st
Benson William, carpenter (j.), 4 Ash st
Betts Alfred Alex., photographer (j.), 49 Blakiston Street east
Billington Robert, railway inspector, 48 Pharos street
Bird Joseph Wm., fisherman, 18 North Church street
Bird George, fisherman, 19 Poulton rd
Bird Hy., master mariner, 13 Poulton st
Blackburn Thomas, engineer (j.), 10 Warrenhurst road
Blackburn Thomas, clerk, 57 North Church street
Blackledge Robert, clerk, 79 Harris st
Boardley John, clerk, 77 Preston street
Bogan Mrs. Elizabeth, 11 Church street
Bond Nathan, cashier, 123 Victoria st
Bond Richard, engineer (j.), 24 Lune st
Bond William Alfred, dredging master, 121 Victoria street
Bonney William, shipwright (j.), 110 Victoria street
Booth Mr. George, 27 Hesketh place
Booth Mr. John Henry, 80 London st
Booth Thomas C., engineer, 14 Harris st
Bostock Richard, engineer, 65 London st
Boyd John, boiler maker (j.), 80 West st
Boyd Robert, boiler maker (j.), 42 North Church street
Bradshaw Mr. Jas., 14 Upper Warren st
Brandwood Mr. Richard, 60 Alfred ter
Braithwaite Mrs. Eliz., 26 Kingston ter
Brierley Henry, timekeeper, 6 Blakiston Street east
Brierley Samuel, mason (j), 11 Blakiston Street east
Brierley William Henry, engineer, 39 Pharos street
Briggs Joseph, clerk, 27 Ash street

Brodie David, master mariner, 61 North Church street
Brooks George, master mariner, 44 North Albert street
Brown John, master mariner, 7 Balmoral terrace
Brown John, manager, London City and Midland Bank; h. 58 Alfred terrace
Brown Mrs. Mary Eliza, 7 Mount street
Brunt Thomas, clerk, Rossall
Bryning John, clerk, 44 North Church st
Buck Stephen, engineer, 82 Walmsley st
Burman Philip, master mariner, 19 Birling terrace
Burton Sergt. W., drill instructor, Lodge lane, Rossall
Butcher Mr. William, 7 Walmsley street
Butler Mr. Jas., 14 Lower Warren street
Butler Miss Margaret, 23 Pharos street
Cahill John Stephen, engineer, 15 Hesketh place
Callund Alfred Edwd., clerk, 16 London st
Calvert William Henry, railway inspector, 20 Ash street
Campbell Hugh, engineer, 27 Kemp st
Cardwell Mr John, 15 Walmsley street
Cardwell Thomas, carter, 81 Adelaide st
Carmichael Mrs. Jennie, 45 Pharos st
Carmichael Mrs., 102 Victoria street
Carr Mr. Joseph Henry, 27 Flag street
Carr Mrs., 21 Bold street
Carson Miss Janet, 32 London street
Carter Mr. James, 1 Upper Queen's ter
Carter Mr. John, 8 Queen's terrace
Cartmell George, mariner, 4 Albert st
Cartmell Mrs. Jane, 65 Bold street
Cartmell Mrs. Margaret, 85 Walmsley st
Chard Frederick, skipper, Poulton road
Cheadle Rd., engine driver, Addison rd
Cheadle William, engine driver, 10 North Albion street
Chew Miss A., nurse, 82 London street
Clarke David William, clerk, 50 Blakiston Street east
Clark Henry, artificial teeth maker, 32 Kent street
Clarkson Mr. Andrew, 60 London street
Clarkson Mrs. Ellen, 11 Preston street
Clarkson George, master mariner, 125 Victoria street
Clarkson John, schoolmstr., 4 London st
Clarkson Mrs. Mary Jane, 61 Bold street
Clatworthy Joseph Walter, timber merchant's clerk, 4 Poulton road
Clatworthy Mrs. Lucy, 6 North Albion st
Cleator James, income tax collector, Adelaide street
Cleator Mr. John Alfd., 117 Walmsley st
Cleator Mr. Robert, 11 Balmoral terrace
Clegg Mr. John, 28 Kingston terrace
Clinton Rev. C. E. Fynes, M.A., curate of St. Peter's, 70 London street
Cloney William, railway examiner, 61 Pharos street
Colburn William, steward, 59 Preston st
Colburn William, joiner (j.), 9 North Church street
Collier Mrs. Elizabeth Jane, 69 Bold st
Collins John Rt., clerk, 94 Walmsley st
Conroy Chas., dock fire superintendent, 14 Hesketh place
Cook John, master mariner, 17 Mount rd
Cooke Mrs. Sarah E., Rossendale terrace
Cooper Geo., enginr. (j.), 26 Abbott's walk
Copeland Charles A., painter, 85 Upper Dock street
Cornall John Henry H., warehouseman, 80 Victoria street
Cowell Fred, bank clerk, 54 London st
Cowell George, architect, 22 Hesketh pl
Cowell John, stewd., 64 North Church st
Cowell Mrs. Margaret, 49 London street
Cowell Mrs. Margaret, 12 North Church st
Cowell Richard, steward, 88 Walmsley st
Cowell Mrs., 22 Kent street
Cowell William, cartowner, 39 Albert st
Cox George Henry, guard, 50 Poulton rd
Crabtree Saml., gasfitter (j.), 12 Warrenhurst road
Crewdson Mr. John, 30 Kemp street
Critchley John, joiner (j.), 3 North Church street
Critchley John W., clerk, 86 Upper Dock street
Critchley Saml., guard, 94 Upper Dock st
Croft Mr. Richard, 10 Lune street
Croft T. N., ferry supt., 3 Balmoral ter
Croft Thomas, ferryman, 1 Windsor ter
Cropper Jas., engnr. (j.), 70 Walmsley st
Crosby Mr. Ernest, Westella, Mount rd
Cross Mrs. Elizabeth, 13 St. Peter's pl
Cross James, foreman, 31 Kent street
Cross John, bricklayer (j.), 74 Victoria st
Cross Mrs. Mary, 20 Blakiston Street west
Crompton John William, guard, 54 Blakiston Street east
Crossley Joseph, foreman joiner, 12 Harris street
Crossley Thos., engine drvr., 49 West st
Cullen James, joiner (j.), 18 Poulton st
Culshaw James, foreman, Warrenhurst house, Poulton road
Cumpsty Mr. Thomas, 33 St. Peter's pl
Dalkin Jacob W., clerk, 29 Ash street
Dargue Richard, engineer, Poulton rd
Dawson Joseph, mason, 66 Harris st
Dewhurst James, engine driver, 27 North Albion street
Dewhurst Miss Margaret, 68 West street
Dickinson James, porter, 75 Blakiston Street west
Dickinson Rev. T. M. (Congregational), 1 Mount road
Dickinson Walter Hy., port missionary, Dock street
Dier John Robert, master mariner, 6 Poulton road
Ditchfield Mr. Richard, 88 Poulton st

Dixon John, rate collector, 63 North Church street
Dodds Miss S. J., 9 Esplanade
Donaldson Wm. J., clerk, 25 Hesketh pl
Double Albert, engr. (j.), Upper Warren st
Drummond Mr. Chris., 29 Lower Preston street
Drummond Mr. John, 10 Upper Queen's terrace
Drummond Miss Rachel, 58 London st
Drummond Mr. Thos., 15 Lower Preston street
Duncan Thomas, platelayer, 8 Blakiston Street east
Dunderdale William, engineer (j), 119 Victoria street
Dunn John, sergt. instructor of volunteers, 88 West street
Eastham Edward, engine tenter, 12 North Albion street
Eastwood John, guard, 70 Preston street
Eaves Thomas, carter, 42 Preston street
Eaves Thomas, dock gateman, 108 Victoria street
Eccles Mr. Bartholomew, 42 Blakiston Street east
Eckersley George F., butcher (j.), 78 Upper Dock street
Elliott John, foreman, 37 Victoria street
Emsley Mayor, steward, 10 Poulton rd
Fahey John, manager, 99 Victoria st
Fairclough Mrs. Ann, 15 Lune street
Fairclough William, fish dealer, 37 St. Peter's place
Fazackerley Lawrence, electrician, 96 Poulton street
Fairweather Mr. Wm., 96 Walmsley st
Faulkner James, police constable, 12 Poulton street
Fenn Hy., lighthouse-keeper, 25 North Church street
Fish Mr. John, 66 Victoria street
Fish John, junior, carpenter, 64 Victoria street
Fish Lawrence, sand contractor, 13 Windsor terrace
Fish Captain Thomas, deputy harbourmaster, 36 Bold street
Fisher Matthew, painter, 75 Preston st
Fisher Mr. Thomas, 121 Walmsley st
Fisher Mr. Thomas, 41 London street
Fleming Mrs. Sarah, stewardess, 71 Blakiston Street east
Fletcher Mr. Joseph, 63 London street
Fogg John, skipper, 35 Pharos street
Fogg Roger, manager, 15 Mount road
Forrest Philip, solicitor's clerk, 54 North Church street
Forshaw Peter, carter, 46 Preston st
Foster Sidney, engnr. (j.), 27 Victoria st
Fowler Daniel, coppper smith (j.), 65 Pharos street
Franklin Mr. Luke, Crystal lodge, 34 Pharos street
Frith Chas., foreman, 87 Upper Dock st
Frith Wallace Carter, manager, 21 St. Peter's place
Frobisher Edward, A.M.I.C.E., surveyor to urban council, 17 Birling terrace
Fullalove John, foreman, 21 Hesketh pl
Furze Bartholomew, Board of Trade inspector, 23 Poulton road
Garnett Mr. Thomas, 29 Pharos street
Gaulter Mrs. Margaret, 11 Queen's ter
Gaulter Matthew S., inspr. of nuisances, 5 Fielden esplanade
Gentles Mr. John, 38 Kingston terrace
Gibson Alf. Tattersall, marine engineer, 52 Alfred terrace
Gibson Andrew, engineer (j.), 52 North Church street
Gibson Mr. James R., 3 Mount road
Gibson Mr. John Dent, 88 Upper Dock st
Gibson William, shipwright (j.), 75 Blakiston Street east
Gibbons James, engineer, 53 Upper Warren street
Gibbons Joseph, engineer, 57 London st
Gill Mrs. Elizabeth, 40 London street
Gillett John, fisherman, 74 West street
Gilmore William Hy., master mariner, 37 North Church street
Goodman Miss Sarah, 40 Kent street
Goodwin Joseph, clerk, 65 Harris street
Gornall James, joiner (j.), 10 Hesketh pl
Gregory George, cashier, 87 Victoria st
Green John William, painter (j.), 83 Victoria street
Greenall Mr. Wm., 38 North Church st
Greenlees James, guard, 71 North Church street
Greenwood Robert H., army contractor, Rossendale terrace
Greenwood Mrs. Julia, 70 Victoria street
Gregg Mr. Joseph, 18 Poulton road
Grimshaw Mr. John, 27 St. Peter's place
Grimshaw Mr. Thomas, 30 Poulton rd
Grove Mrs. Alice, 5 Kent street
Gwyther Thos. Henry, master mariner, 17 Windsor terrace
Haigh Rev. Nathan (Prim. Meth.), 29 St. Peter's place
Hall Miss Alice S., 13 Upper Queen's ter
Hall Samuel, bricklayer, 35 Poulton rd
Hamer Enoch, painter (j.), 25 Blakiston Street east
Hammond George, engineer (j.), 79 Adelaide street
Hance Mr. Frank W., 32 North Albert st
Hanson Oswin, engineer, Milton terrace
Hardwicke Thomas William, station master, 3 Queen's terrace
Hargreaves Reuben, clerk, 93 Upper Dock street
Harris Edward, engineer, 39 Poulton rd
Harrison Mrs. Ann, 2 Fielden esplanade
Harrison Mrs. E., 60 West street
Hart Mrs. Lydia, 57 North Albert street

Hartley George, fitter, 17 Poulton road
Hayes David, engineer (j.), 62 North Church street
Hayes Thos., engineer (j.), 22 Ash street
Hazell James, manager, 26 East street
Heggie David, engineer, 30 Pharos st
Heggie Mrs. Margaret, 76 Adelaide st
Helm Mr. Thos., 11 Upper Queen's ter
Hendry Jas., steward, 34 Upper Dock st
Hesketh Mrs. Annie J., 39 Harris street
Hesketh Thomas, master mariner, 57 Bold street
Hetherington Mrs. A. E., 95 Bold street
Hetherington Miss S., 100 Walmsley st
Hetherington Thomas, smith (j.), 17 Styan street
Hibbert Mrs. Jane, 15 St. Peter's place
Higham Miss Frances, West view, Mount crescent
Hinchcliffe George, guard, 10 Poulton st
Hobday Mr. William, 14 Poulton road
Hodgkinson Henry, engine driver, 3 Albion street
Hodgkinson Mr. William, 75 Bold street
Holden Mr. Joseph, 95 Victoria street
Holliday Mrs. Ann, 15 Poulton street
Holliday Matthew, joiner (j.), 74 Adelaide street
Holt Allen, clerk, 68 London street
Hope James, clerk, 17 Upper Warren st
Hornby Mrs. Mary, 19 Pharos street
Hornby Mr. Thos. Cuthbert, 57 Blakiston Street east
Horsfield Mr. John, 41 Upper Warren st
Hough Edward, customs officer, 27 Harris street
Houlgate Rev. William Joshua (Congregational), 50 North Church street
Houston Alex., joiner (j.), 18 Victoria st
Hudson Mr. Lucas, Birling terrace
Hughes Charles, rigger, 82 West street
Humphrey Robt., foreman, 14 Victoria st
Humphrey Wm., electrician, 3 Pharos st
Humphreys George M., timber merchant's manager, 26 Windsor terrace
Hunt Arthur, mstr. mariner, 52 London st
Hunt Thomas, gymnasium instructor, Lodge lane, Rossall
Iddon Mrs. Alice, 19 Kemp street
Iddon Rd., master mariner, 7 Kemp st
Iddon Rt., clerk, 69 Blakiston Street west
Inskip James, pattern maker, 28 North Albion street
Jackson Captain John E., marine supt., 9 Mount road
Jackson Mr. Joseph, 5 Balmoral terrace
Jackson Mr. Thomas, 22 Harris street
Jackson Whitehead, gardener, 5 Preston street
James Henry, ticket collector, 3 Lune st
Jarvis Ralph, engine drvr., 41 Poulton rd
Johns Wm., foreman tailor, 67 Bold st
Johnson Charles, waggon inspector, 57 Blakiston Street west
Johnson Christian, engineer (j.), 46 Blakiston Street west
Johnson Mr. George, 23 St. Peter's pl
Johnson Mrs. Maria, 4 Kemp street
Johnson Mrs. Margaret, 85 Kemp street
Johnson William, engineer, 91 Upper Dock street
Johnston Robert, police sergeant, Victoria street
Jolly James, warehouseman, 24 Kemp st
Jolly Mrs. Rachel, 6 Albert street
Jolly Mr. Robert, 86 Poulton street
Jones Miss Ann, 44 Kent street
Jones Mr. Benjamin, 77 Bold street
Jones Cadwallader Hugh, joiner (j.), 36 Poulton street
Jones Wm., boiler maker (j.), 40 Kemp st
Kay Philip, master mariner, 81 Kemp st
Kaye Mrs. Jane, 15 Balmoral terrace
Kelsall Mr. Frederick Thomas, 53 North Church street
Kewley Mrs. Jane. 92 Victoria street
King John, dock gateman, 24 Harris st
Kirby Joseph, bookstall clerk, 29 Bold st
Kirkbride Mr. Jonas, London street
Kirkham Jas., joiner (j.), 22 Poulton st
Kitchen Thomas, carpenter (j.) 47 Blackiston Street east
Knowles Mr. Thomas, West street
Knowles Mr. William, 12 Queen's ter
Knowles Mr. Wm., junr., 35 Victoria st
Lancaster Mr. Thomas, Byron street
Leadbetter Mr. Benj., 27 North Albert st
Leadbetter David, coxswain of lifeboat, 31 Bold street
Leadbetter Henry, fisherman, 29 Upper Warren street
Leadbetter Henry, fisherman, 31 North Albert street
Leadbetter John, fisherman, 51 Upper Warren street
Leadbetter John, grocer's assistant, 98 Upper Dock street
Leadbetter Jph., mariner, 80 Adelaide st
Leadbetter Nicholas, fisherman, 1 Balmoral terrace
Leadbetter Nicholas Henry, clerk, 60 Victoria street
Leadbetter Richard, mariner, 43 Upper Warren street
Leadbetter Mr. Thos., 19 St. Peter's pl
Leadbetter Mr. Wm., 33 North Church st
Leadbetter William, butcher (j.), 33 Victoria street
Leadbetter William, fisherman, 43 North Albert street
Leadbetter Wm., fisherman, 45 North Church street
Leach George Porter, manager, 21 Blakiston Street east
Lee Mr. Hartley, Rossendale terrace
Lee Harold, foreman, 60 Walmsley st
Lee Jas., engine driver, 7 Upper Dock st
Lee John, grocer's m ngr., 53 L

Leggett Thomas, solicitor's clerk, 15 Birling terrace
Lemon Samuel, steward, 46 Blakiston Street east
Letton John William, parish clerk, 113 Victoria street
Leyland Mrs. Sarah, Byron street
Lindsay David, clerk, 35 Harris street
Linnell Lieut. Alfred, 11 Windsor ter
Little Robert, manager, 36 London st
Livesey Buckley, engineer (j.), 31 Victoria street
Livesey John, engine dvr., 60 Poulton rd
Livesey Mr. Robert, 100 Victoria street
Locomotive Works, Copse lane; A. T. Gibson, superintendent
Lord Saml., prntr. (j.), 14 Abbott's walk
Lowe Thos., police cons., 46 Poulton st
Lowther Mr. Edward, 5 Mount road
McBennett Thomas, accountant, 32 Pharos street
McCaffery Mr. John, 5 Harris street
McCall Mr. Wm., 34 Upper Warren st
McClellan William, engineer, 97 Upper Dock street
McClelland Peter, tram inspector, 19 Kent street
McCrindle John, master mariner, 24 Hesketh place
McCue John, master mariner, Elm st
McCullough Jacob, dock inspector, 9 Blakiston Street east
McEvoy Miss M. A., 46 Bold street
McGrevy Cornelius, stevedore, 12 Ash st
McGrevy Thomas, foreman, 30 Ash st
McKeon Thomas, steward, 61 Blakiston Street east
McNaught David, engnr. (j.), 46 Kent st
Maguire Jph., stevedore, 91 Walmsley st
Mann Joseph Henry, clerk, 58 Pharos st
Mann Richard Edward, clerk, 58 Pharos street
Marginson Miss Annie Amelia C., 99 Bold street
Marginson Mr. James F., 99 Bold street
Marginson Thomas, clerk, 101 Upper Dock street
Marr Mr. Jas. Herbt., 143 Promenade rd
Marsden Thomas, pilot guard, 63 North Albert street
Marriott Edward Llewellyn, officer in customs, St. Stephen's place
Martin Mrs. Elizabeth, 7 Preston street
Martin Mr. John A., 30 Albert street
Maskell Albert, engineer, 64 Harris st
Mason Jas., sailmaker (j.), 86 Victoria st
Mason John W., joiner (j.), 2 North Albion street
Mason Mr. Richard W., 14 Albert street
Mason Robert, storekeeper, 67 Pharos st
May Thos., master mariner, Milton ter
Mayson Mrs. Margaret Ann, 29 Albert st
Mellor Thomas, dock superintendent, 12 Balmoral terrace
Mercer Mr. Thomas, 81 Harris street
Meredith John, railway inspector, 28 Pharos street
Metcalfe Septimus, clerk, 54 Pharos st
Miller John, stevedore, 54 Victoria st
Miller Mrs. Mary, 5 Walmsley street
Millington Mrs. Elizabeth, 5 Lune st
Mills Mr. Henry, 12 Fielden esplanade
Mitchell Abraham, guard, 11 Pharos st
Mitchell Thomas William, clerk, 34 Kingston terrace
Moffatt David, painter (j.), 19 Albert st
Moffatt John, master mrnr., 57 Harris st
Moister Wm., engine driver, 54 Bold st
Moon James, engine driver, 64 Pharos st
Monk Mrs. Ellen Jane Carter, 42 Bold street
Monk Mr. Esau Carter, 44 Bold street
Monk Jph., master mariner, 33 Harris st
Moore A., engine driver, 80 Walmsley st
Moore Mr. Robert, 22 London street
Moorhouse Mr. William Henry, Rossendale terrace, Poulton road
Morley Charles, coachman, 38 Victoria street
Morley Harry, guard, 30 Abbott's walk
Morris Mr. Allen, 27 Pharos street
Morton Mr. Frank, 63 Bold street
Moss Henry R., clerk, 22 Windsor ter
Moss Mr. William, 41 Pharos street
Mulligan Thomas, *chef*, 87 Bold street
Murphy Mrs. Elizabeth, 9 Poulton road
Murray Mrs. Catherine, 79 Bold street
Musgrave Miss Mabel, matron, Cottage Hospital, Pharos street
Naylor Frank, engine drive, 37 Harris st
Newton Mr. John James, 20 Harris st
Newton Robert, clerk, 37 Blakiston Street east
Nicholson Mrs. Ellen, 3 Walmsley st
Nicholson Mr. James H., 51 North Church street
Nicholson John Thos., clerk, 25 Ash st
Noble John S., stevedore, 9 St. Peter's pl
Noblet Mr. John Henry, 27 Lower Preston street
Nuttall Mr. James, 76 Victoria street
Nuttall Thomas, bookkeeper, 13 Wolseley road
Oakes Mrs. Hannah, 5 St. Peter's place
Oakey James, pattern maker, 5 North Albion street
O'Connor Rev. Michael (Catholic), East street
Ogden Chas. B., M.A., assistant master, Newstead, Rossall
O'Hara Joseph, police inspector, 1 Victoria street
O'Sullivan J. B., superintendent of customs, 92 Walmsley street
Osmond Mrs. May, 18 Albert street
Owen Hugh, engineer, Rossendale ter
Pain Richard E., assistant master, Sunnyside, Rossall

Parkinson Christoper, poultry dealer, 35 North Church street
Parkinson Miss Elizabeth, 17 Lune st
Parkinson F., cellarman, 33 Pharos st
Parkinson Hugh, registrar of births, deaths, and marriages, Byron street
Parkinson Mrs. Margaret, 20 Poulton rd
Parkinson Richd., joiner (j.), 61 Kemp st
Parkinson Mr. Thomas, 59 Bold street
Parkinson William, school attendance officer, 45 Blakiston Street east
Parr Mrs. Margaret, 76 West street
Pater Mrs. Ellen, 21 Kent street
Pater Mr. James, 93 Walmsley street
Patrick John G., engine driver, 17 Poulton street
Payne Isaac, engnr., 4 Upper Warren st
Peacock Thomas, timekeeper, 27 Walmsley street
Peterson Mr. Carl, 12 London street
Pilkington John, draper's assistant, 47 London street
Pilkington John, engine driver, 45 Kemp street
Piper Frank G., steward, 11 Rhyl st
Pollitt S. W., manager, Manchester and County Bank, Ltd., 2 Adelaide street
Pomfret Mr. Henry James, 118 Victoria street
Pook Mr. John, 56 Alfred terrace
Poole Robert, foreman, 10 Balmoral ter
Poole Thomas, clerk, 117 Victoria street
Poole William, master mariner, 14 Balmoral terrace
Porter Mr. Edmund, 4 Queen's terrace
Porter Edward, foreman, 6 London st
Porter Edward, collector, 117 Bold st
Porter Jas., engnr. (j.), 24 Abbott's walk
Porter Mr. John, 5 Kemp street
Porter John, eng. drvr., 24 Poulton road
Porter Mrs. Lucy, 48 Preston street
Porter Richard, stevedore, 74 London st
Porter Mr. Thomas, 36 Kemp street
Porter Wm., painter (j.), 20 Poulton st
Postlethwaite John, joiner (j.), 16 Ash st
Pratt Mrs. Ruth, 12 Lower Warren st
Preston Mr. Samuel S., 35 St. Peter's pl
Preston Mr. William, 89 Bold street
Price Mrs. Jane, 93 Victoria street
Pulleyn Charles, gardener, Lodge lane, Rossall
Purvis Robert, police sergeant, 51 North Albert street
Quentrall Mr. William, Poulton road
Railton Mr. William, 9 Walmsley street
Randall Wm., engineer, 16 Victoria st
Ranson John, gardener, 15 Upper Warren street
Rawcliffe William, engine tenter, 56 Poulton road
Rawlinson Mrs. Agnes, 3 Preston street
Read H. C., out porter, 16 Kent street
Read Mr. Thomas, 25 Bold street
Redfern Miss Susannah, 38 Abbott's walk
Reeve Rev. Edward John, M.A., vicar of St. Peter's, The Vicarage
Rhodes Mrs. Laura A., 21 Abbott's walk
Richardson John, engnr., 20 London st
Richardson Thos., engineer, 14 Lune st
Richardson Thomas Fenton, cashier, 4 Windsor terrace
Richmond Mr. John, 3 Poulton street
Richmond Richard, joiner (j.), 52 Upper Warren street
Richmond Thomas, joiner (j.), 35 Kemp street
Richmond W., foreman, 76 Walmsley st
Riley Arthur, assistant manager, waterworks, Adelaide street
Riley Charles Henry, Esq., 7 Fielden esplanade
Riley Mr. Geo., 41 Blakiston Street east
Riley James joiner (j.), 23 Ash street
Riley Richard, joiner (j.), 23 Blakiston Street east
Riley Thomas, cart owner, 17 Blakiston Street east
Roberts David Philip, joiner (j.), 2 Balmoral terrace
Robertson Mr. George, M., 44 Mount crescent
Robertson Mr. James, 14 Kemp street
Robertson Mr. James A., 34 London st
Robinson Davenport, grd., 13 Poulton rd
Robinson Edwin, engineer, 37 Kent st
Robinson Mr. J. W., 14 North Albion st
Robinson Mr. Robert, 26 Harris street
Rockliff Rev. Wm. (Catholic), East st
Rogers Mrs. Eliz., 25 Upper Warren st
Rogers Edward, master mariner, 20 Kent street
Rogerson Mr. Thos., 98 Walmsley street
Rose John, caretaker, 66 Blakiston Street west
Rose James, engine driver, 62 Kemp st
Roskell Mrs. Eliz., 14 North Church st
Roskell Mrs. Margaret, 26 Lune street
Roskell Mr. Thomas C., Blakiston Street east
Roskell Mr. William Crane, 92 Upper Dock street
Roskell Mr. William, 35 Blakiston Street east
Rossall Misses Margaret and Anne, 9 Windsor terrace
Rushton Joshua, gas engineer, North lodge, Rossall
Saer Charles, assistant schoolmaster, 13 Hesketh place
Sagar William, joiner (j.), 14 Kent street
Salisbury Jas., warehouseman, 7 North Church street
Salthouse John, engine tenter, 19 Blakiston Street west
Sandham John, timekeeper, 63 Harris st
Sandham Rd., foreman joiner, 6 Ash st
Sandham Thomas, machinist (j.), 43 Poulton street

Sandham William, joiner (j.) 7 Blakiston Street east
Schjoth Mr. Gabriel, 48 Alfred terrace
Scott Mrs. Charlotte, 3 Birling terrace
Seed Mr. John Gratrix, 73 Bold street
Seed Mrs. Sarah, Heatherlea, St. Stephen's place
Shadbolt Rt., gasworks manager, Cop ln
Sharples Richard, clerk, 75 Kemp street
Sharman Mr. William, 106 Walmsley st
Shaw Mrs. Agnes, 65 North Church st
Shaw George A., designer, 9 North Albion street
Shaw Ralph, chimney sweeper, 24 Walmsley street
Shepherd Mrs. Elizabeth, 47 Pharos st
Shepherd James T., warehouseman, 94 Victoria street
Shepherd Sergt.-Major Robert, school marshall, The Cottage, Rossall
Sheridan Richard, railway examiner, 105 Walmsley street
Sherwin William, labourer, Milton ter
Shuffleton John, booking clerk, 4 Lune st
Shute Frank, traveller, 2 Ash street
Singleton Mr. John, Elm street
Singleton Mr. John, 55 Pharos street
Smith Chris., master mariner, 11 Albert street
Smith Mrs. Jane, 8 Kemp street
Smith John, gauger, 68 Kemp street
Smith Mr. John Berry, 5 Blakiston Street east
Smith Mrs. Kate, 59 North Albert street
Smith Thomas, guard, 32 Poulton road
Smith William, goods agent, 8 Balmoral terrace
Smith Wm. Henry, joiner (j.), 83 Bold st
Smyth Mr. Joseph, 121 Bold street
Snape Thos., clerk, 73 North Church st
Snape William, guard, 82 Upper Dock st
Solomon Albert Ed., clerk, 24 Albert st
Southworth Mr. Henry, 1 Blakiston Street east
Southworth Mr. Thomas, 58 Harris st
Sowerby William M., chemical works manager, 12 Upper Queen's terrace
Spence Edward, clerk, 124 Victoria st
Spencer Mr. Charles, 25 Pharos street
Spencer Jeremiah, mngr., 56 London st
Stanley Isaac, postmaster, East street
Stansfield Albert, grocer's assistant, 20 Warrenhurst road
Stephenson Mrs. Mary A., 72 Victoria st
Still Mrs. Ellen, 16 Harris street
Still Harry, foreman, 18 Ash street
Stimpson Alfred James, schoolmaster, 48 Blakiston Street east
Stirzaker George, railway inspector, Poulton road
Stirzaker Henry, engineer (j), 37 Upper Warren street
Stirzaker John, master mariner, 39 Upper Warren street
Stoba Wm., shipwright (j.), 31 Blakiston Street east
Stone Mr. James, 3 Blakiston Street east
Stones Wm., engine driver, 79 Kemp st
Storer Miss Christina, 34 North Albert st
Sumner John R., cashier, 7 St. Peter's pl
Sumner Mrs. Mary, 54 Poulton road
Sutcliffe Ernest, engineer, Elm street
Sutcliffe Marshall, clothier's manager, 141 Promenade road
Sutcliffe Walter, engineer, 39 North Albert street
Swarbrick Mrs. Ellen, 81 Upper Dock st
Swarbrick James, engine driver, 24 Poulton street
Swarbrick Mrs. Louisa, 31 Pharos street
Swarbrick Wm., clerk, 36 Kingston terr
Swift Thomas, guard, 30 North Albion st
Sykes Mr. Edward, 19 North Albion st
Sykes Mr. Robert, 42 Mount crescent
Tattersall Mrs. E., 13 North Church st
Taylor Mr. George, 43 Pharos street
Taylor James, electrician, 30 Blakiston Street east
Taylor Randolph C., clerk, 3 Ash street
Taylor William, clerk, 44 Blakiston Street east
Thackeray George, warehouseman, 38 Pharos street
Thomas Henry, engineer (j.), 4 North Albion street
Thomas Benj., skipper, 94 Poulton st
Thomason Rd., driver, 45 West street
Thompson Mr. Frederick Joseph, 18 Balmoral terrace
Thompson Miss Betsy, 78 Victoria street
Thompson Henry, manager Co-operative Stores, 30 Kingston terrace
Thompson Joseph P., engineer, 11 Poulton road
Thompson William, railway inspector, 103 Walmsley street
Thornton George, master mariner, 53 Blakiston Street east
Thornton John, painter (j.), 36 Blakiston Street west
Threlfall John, clerk of works, South lodge, Rossall
Thornborough George, mechanic, 5 Poulton road
Tildsley Joseph, clerk to Urban District Council, 61 London street
Tilling William, cartowner, 56 Blakiston Street east
Tindall Mr. Charles Hy., 6 Balmoral ter
Titterington Miss Mary, 36 Abbott's walk
Tomlinson Ernest, master mariner, 29 North Church street
Tomlinson Miss, 81 Bold street
Tomlinson Jerome, guard, 2 Windsor ter
Tomlinson Samuel B., engineer (j.), 34 Abbott's walk
Tong Mr. John, 97 Victoria street
Turner Mr. Henry, 84 London street

Turner Henry, clerk, 14 Ash street
Turner Mrs. Mary E., 33 Blakiston Street east
Wadd George, clerk, 17 North Albion st
Waddilove Mrs. Jane, 69 North Church street
Wade Mrs. Dorothy, 59 Upper Warren street
Wadsworth John, mechanic, 56 North Church street
Waite Ernest, steward, 68 Preston st
Walker Mr. James Shaw, 97 Bold street
Walker Mrs. Maggie, laundry manageress, Copse lane
Walker Wm. B., engineer, Rossall school
Wallace Mr. John F., 47 North Church street
Walmsley Mr. John, 27 Kent street
Walmsley Mr. Thomas, 8 London street
Warbrick Mr. William, 19 Lune street
Ward Mr. John Nixon, 31 St. Peter's pl
Ward Mr. Richard C., 13 Mount road
Watkins Henry, engineer, 15 Albert st
Watt James, engineer, 28 Poulton road
Way Rev. J. P., D.D., head master, Rossall School
Wegener William, foreman, 51 Pharos st
Wessells Ermen, engineer (j.), 87 Walmsley street
Westhead Richard, goods guard, 56 Walmsley street
Westhead Richard, foreman joiner, Milton terrace
Whitehall Samuel, railway supt., 62 Alfred terrace
Whitehall Mr. Samuel, 26 Blakiston Street east
Whiteford Samuel, checker, 26 Blakiston Street east
Whiteside George, joiner (j.), 32 Abbott's walk
Whiteside Mr. Hy., 21 North Albion st
Whiteside Mr. James, 78 West street
Whiteside Mrs. Mary, 16 Poulton street
Whiteside Mr. William, 6 Windsor ter
Whittaker Mr. Samuel L., 19 Windsor terrace
Whyatt Charles Henry, foreman, 39 London street
Wignall Ambrose, master mariner, 91 Bold street
Wignall Mrs. Janet, 50 Alfred terrace
Wignall Wm., cowkeeper, 40 Preston st
Wilkes John James, steward, 67 North Church street
Wilkinson Mr. Edward, 25 London st
Wilkinson Mrs. Margaret, 58 North Church street
Wilks Israel, traveller, 7 Poulton road
Wilts William, foreman, 5 Queen's ter
Williamson Joseph F., engineer, Byron street
Wilson George, engineer (j.), 54 Preston street
Wilson Hy., engine tenter, 8 Poulton st
Wilson-Greene J. H., manager, Williams Deacon's Bank, Limited; h. 145 Promenade road
Wilson Mr. John P., 9 Queen's terrace
Wilson Thomas, warehouseman, 32 Blakiston Street east
Wilson William, master mariner, 74 Walmsley street
Winchester Frederick, joiner (j.), 28 Blakiston Street east
Winstanley William, dock master, 82 London street
Witherington Mrs. Mary, 8 Victoria st
Wood John, checker, 28 Lune street
Wood Thomas, foreman joiner, 40 Kingston terrace
Woods Miss Agnes, 93 Bold street
Woods Mr. Thomas, 71 Bold street
Wright Henry, skipper, 7 Upper Warren street
Wright Mr. James, 52 Bold street
Wright John, electrician, 116 Victoria street
Wright Mr. John, 12 Hesketh place
Wright John Robert, railway guard, 71 Preston street
Wright Mrs. Margaret, 106 Victoria st
Wright Mrs. Mary Jane, 34 North Church street
Wright Nicholas, fisherman, 11 Kent st
Wright Rd., skipper, 9 Upper Warren st
Wright Richard, checker, 47 Upper Warren street
Wright Richd., fisherman, 6 Hesketh pl
Wright Richard, fisherman, 49 North Albert street
Wright Richard, fisherman, 22 North Church street
Wright Richd., fisherman, 79 Victoria st
Wright Mr. Robert, 32 North Church st
Wright Robert, fisherman, 19 Upper Warren street
Wright Thomas, fisherman, 20 North Church street
Wright William, joiner (j.), 38 Blakiston Street west
Yare Robert, smith, 6 Lune street
Yates Edmund, smith (j.), 43 London street
Yates Fred, engineer, 19 Poulton street
Yates John, tailor (j.), 24 Kent street
Yates Mr. Peter, 4 Fielden esplanade
Yeo Mr. William, 8 Hesketh place

CLASSIFICATION

OF

TRADES AND PROFESSIONS.

Academies and Schools.

Rossall School; Rev. J. P. Way, D.D., head master; Mr. T. Christie, M.A., vice-master; Capt. D. C. Ansted, secretary and bursar
Board School, Blakiston Street west; (mixed), Miss A. E Parnell; (infants'), Miss E. Thornborough
Catholic, London street; Miss Minnie Dundon
Fishermen's Navigation School, London street; Capt. J. H. Highman, master
Fleetwood Testimonial (Board), West street; John Clarkson, master
Howard Samuel, W., M.A., 4 Upper Queen's terrace
Junior Boys' (Board), West street; James Henderson
Junior Girls' (Board), Kemp street; Miss Margaret Clarkson
Newby Miss C., Stretton House school

Accountants.

Bee Thomas (chartered), 3 St. Peter's place, and *Preston*
Bowman & Grimshaw (chartered), Albert square, and *Blackpool*

Alkali Manufacturers.

United Alkali Co., Ltd., ammonia soda works. Tel. 12

Architects and Surveyors.

Bailey Richard, 20 Kemp st.—(*See Advt.*)
Jemson James, 18 Hesketh place
Wilson John P., 10 Queen's terrace

Asphalter.

Barnes Joseph C. (and road making, &c.), Warrenhurst road; office, 28 Victoria street.—(*See Advt.*)

Auctioneers and Valuers.

Crookall John, 42 London street
Smith Joseph (and estate agent), East st
West Robert, Kemp street

Banks.

Lancaster Banking Co.; open daily 10 to 3, Saturday 10 to 1; John Cardwell, manager
London City and Midland Bank, Ltd., Dock street; open daily 10 to 3; Saturdays 10 to 1; John Brown, manager
Manchester & County Bank, Limited, Adelaide street; open daily 10 to 3, Saturdays 10 to 1; S. W. Pollitt, mngr
Williams, Deacon's Bank, Ltd., West st; open daily 10 to 3, Saturdays 10 to 1; J. H. Wilson-Greene, manager
Seaman's Savings Bank, Customs House, Dock street; open daily 10 to 4

Beerhouses.

Athletic Restaurant, William Richard Leech 16 Dock street
Royal Oak Hotel, Fred Cutforth, West st
Ship Inn, Rd. Mason, Lower Warren st

Beersellers (off premises).

Anderson William, 31 West street
Gibson Alexander, 44 Walmsley street
Read Henry C., 50 Kent street

Belting Manufacturers.

Fleming, Birkby & Goodall, Limited, London street

Billposters.

Blackpool Billposting Co., Limited, 31 Adelaide street
Express Billposting Co., East street

Blacksmiths.

Gill John, 37 West street
Holden & Yare, Victoria street
Stewart William, Adelaide street
Wade John, London street

Boiler Composition Maker.

Dickinson James, Albert square

Booksellers and Stationers.

Ashton Walter Henry, 12 East street
Blackpool & Fylde Newspaper & Printing Co., Ltd. (branch), East street
McGreevy Michael, 31 Blakiston Street west
Nickson Henry H., 12 Albert square
Smith W. H. & Son, Railway station; Joseph Kirby, manager
Tickle Thomas, 62 North Albert street

Whiteside John, 19 West street
Woods Thomas, 14 Albert square

Boot and Shoe Makers.

Barker William, 61 Preston street
Brookes John, 6 Church street
Clegg James, 26 Upper Warren street
Clegg Jonathan, 34 West street
Dyke James, 73 Adelaide street
Fleetwood Industrial Co-operative Society, Limitod, East street
Holmes John Wm., 32 Lower Dock st
Hudson George, 103 Victoria street
Hudson James, 25 West street
Langhorn Stephen J., 49 Upper Warren st
Lloyd James, 37 Preston street
Malley Misses, North Church street
Procter Mrs. Mary, 28 Dock street
Reed John, 34 East street
Roscoe Samuel, 36 Church street
Sandham William, 58 North Albert st
Stafford and Northampton Boot Co., 26 East street
Stead & Simpson, Ltd., 1 West street
Sturgess & Co., 14 East street
Sumner Mark, 29 West street
Swales & Co., North Albert street
Williams Tom, 22 West street

Brewers.

Fylde Home Brewery (and wine and spirit merchants) Adelaide street and Dock street; and at *Blackpool*

Bricklayers and Builders.

Bailey Richard, 20 Kemp street.—*(See Advt.)*
Barnes Joseph C., Warrenhurst road; office, 28 Victoria street.—*(See Advt.)*
Kirkbride Robert, 3 Harris street
Moorhouse William Henry, Rossendale terrace, Poulton road
Riley Thos., 16 and 18 North Albert street.—Tel. 10
Roskell T. & W. C., 92 Upper Dock street and c Blakiston Street east.—*(See Advt.)*

Butchers.

Anderton James, 5 North Albert street
Armitstead Jeremiah & Son, 17 Adelaide street and 44a West street
Bagshaw Farel (pork), 60 North Albert st
Bennett William, 1 North Albert street
Berry Walter, 38 West street
Carr Joseph Henry, East street
Dunderdale Thomas (pork), 20 East st
Eastmans Limited, 3 West street
Fleetwood Industrial Co-operative Society, Ltd., East street
Knowles Wm. & Sons (wholesale and army contractors, and purveyors to Rossall School), Smithfield house, Albert square; 52 North Albert st., Victoria house, and 90 West street. Tel. 0190
Miller George (pork), 11 East street
Morris Charles (pork), 28 West street
Slater Wm., Lower Warren street and 30 West street
Southward John, 80a Adelaide street
Williams Philip (pork), 20 West street. Tel. 0200

Chemists and Druggists.

Gornall Will, 1 and 3 East street
Lofthouse Jas, West street and Dock st
Ludlam William Hy., 6 West street

China, Glass, &c, Dealers.

Anderson William, 31 West street
Parkinson Wm. James, 21 West street

Cloggers.

Clegg Jonathan, 34 West street
Dixon Robert, 12 Victoria street
Sturgess & Co., 14 East street
Sumner Mark, 29 West street

Clothes Dealers.

Bolongaro Mrs. Mary, 10 Victoria street
Corrigan Joseph, 56 Dock street and 15 Adelaide street
Nicholson Miles, 43 Church street
Sharples James, 40 West street
Wood James, 2 Preston street

Coal Merchants.

Bond Braithwaite (and carter), 47 West street
Bromley Henry, 10 Harris street
Cumming Thos. (agent), 15 Windsor ter
Jackson J. & Son, Dock st. Tel. 0194
Maskell George, 78 London street
Pearson & Knowles, Coal and Iron Co., Ltd.; Fisher & Iddon, agents, Dock st
Poole Robert, Kemp street and 51 West street
Ward J. N. & Son, Dock street
Ward William W., 51 London street
Wearing T. M., Dock street
Wigan Coal & Iron Co., Ltd. 14 Church street; J. W. Law, agent
Wright Richard, 5 North street

Confectioners.

Banfield Walter T., 37 Church street
Blezard Mrs. Elizabeth, 24 Church street and Hesketh place
Cheadle Mrs. Louisa, 50 West street
Clark Mrs. Margaret, 36 Dock street

Cragg Edwin, 8 East street, 2 Upper Warren street, and 92 North Albert st
Drewry Miss Rebecca, 55 Pharos street
Fletcher Samuel, 16 East street
Gill John, 37 West street
Glynn Walter, East street and 84 North Albert street
Graham Mrs. B. S., 42 North Albert st
Le Mare Ebenezer, 52 Harris street
Rankin Douglas, 38 Church street and 5 West street
Sadler Albert Francis, 54 North Albert st
Turner W. S., 33 Church street

Corn Millers.

Parkinson John, 27 West street
Shuttleworth Wm., 1 and 3 Albert street

Creosote Manufacturer.

Riley Thos., 16 and 18 North Albert street

Cycle Agents.

Fylde Cycle Co. (makers), 14 Dock st
Johnson George, 9 North Albert street

Dentist.

Lewthwaite Edwd., 5 Upper Queen's ter

Dining and Refreshment Rooms.

Beardmore Miss Margaret, 68 North Albert street
Corrigan Mrs. Catherine, 9 Kent street
Durant William, Bold street
Grand Restaurant, North Albert street
Hull R., 82 North Albert street
Johnstone A. S., 50 Dock street
Johnson Mrs. Mary, 72 North Albert st
Newton Mrs. Elizabeth, 20 Dock street
Queen's Restaurant (opposite railway station)
Turner W. S., 33 Church street

Drapers.

Cartmell Mrs. H., 28 Church street
Cartmell E. & Son, 4 East street
Cleator Mrs. Jane, 33 Adelaide street
Dalzell George Wm., 29 Church street
Dodd T. & J., 23 Church street
Fleetwood Industrial Co-operative Society, Ltd., East street
Gornall N., 39 Blakiston Street west
Hance Frank W., 2, 4 and 6 Dock st and 39 Church street
Harrison Thomas, 54 North Albert st
Houston Nanny, 18 Victoria street
Martin Mrs. Emma, 35 Church street
Pilkington Thomas, 76 North Albert st
Pomfret & Livesey, 34 Church street
Turner Henry, East street and 1 St. Peter's place
Whitby William, 2 West street
Wright Mrs. Louisa, 12 West street

Engineers and Boiler Makers.

Robertson James & Son, Dock street. Tel. 14

Engineers—Electrical.

Swarbrick Edward, 6 Kemp street
Taylor & Co., London street

Fancy Bazaars.

Nickson H. H. & Co., 12 Albert square
Rogerson George, 66 North Albert street and 13 Pharos street
Smyth Joseph, East street and North Albert street
Woods George B., North Albert street
Woods Thomas, Albert square

Farmers.

Armistead James, Larkholme
Armistead J. & Sons, Flake fleet
Bradshaw John, College farm
Cardwell Henry, Cop farm
Cock Robert, Rossall cottage
Cowell John, Poulton road
Crookall Richard, Springfield farm
Gregson Richard, Warren farm
Harrison Mrs. Elizabeth, Cop lane
Newby Mrs., Warren farm
Noblet Edward, Noblet's farm
Poole Robert, 45 West street
Porter John, Old Carr House farm
Whiteside Richard, Rossall farm

Fire and Life Offices.

Atlas; J. H. Nicholson, 3 St. Peter's pl
British Workman; William Alfred Parkinson, 30 North Church st; Alexander Rawcliffe, 126 Victoria street
County; James H. Kean, 6 Victoria st
Law (Fire); Thomas Riley, 16 and 18 North Albert street; John P. Wilson, 10 Queen's terrace
Life Association of Scotland; R. F. Addie, Bank chambers
Liverpool Victoria; Richard Hy. Barlow, 45 London street
Lloyd's Liverpool and Glasgow Underwriters' Association; J. N. Ward & Son, Dock street
London Assurance Corporation; Jas. H. Kean, 6 Victoria street
Marine and General; Ernest Crosby, North Albert street
Manchester (Fire); T. M. Wearing, Dock street

Mutual Life of New York; Harley Callund, 44 London street; Ernest Crosby, North Albert street
North British and Mercantile; R. F. Addie, Bank chambers
Northern; Ernest Crosby, North Albert st
Ocean, Guarantee, and Accident; J. N. Ward & Son, Dock street
Palatine and United; R. F. Addie, Bank chambers
Phœnix (Fire); J. N. Ward & Son, Dock street
Prudential; James Gardner, assistant supt., 78 Walmsley street. *Agents*—Richard Singleton, 104 Walmsley street; John Pennington, 40 Upper Warren street; J. Richardson, 77 Kemp street; J. T. Lister, 105 Upper Dock street; John Greenall, 11 North Church street; James Leadbetter, 9 Hesketh place
Refuge; James Ingham, district superintended, 31 Kemp street. *Agents*—John Porter, 52 Pharos street; James Porter, 24 Warren street; John J. Ashton, 102 Walmsley street; Walter Hargreaves, 11 St. Peter's place; John Titterington, 36 Abbott's walk
Royal; Thos. Riley, 16 and 18 North Albert street; Joseph Smyth, East st
Royal Liver; *agent*, Thomas Wright, 85 Adelaide street
United Kingdom Temperance; Joseph Smyth, East street

Fish Box Makers.

McGreevy Michael, Dock street
Rawlinson T. & Sons, Dock street

Fishmongers.

Daggers Herbert William (oyster), 46 North Albert street
Eaves Robert, 16 Lower Warren street
Houghton Thomas, 46 Kemp street
Leadbetter Rd. & Son, North Albert st
Waring Mrs. Jane, 16 Kemp street
Wilson Henry, 5 Upper Warren street
Wright Mrs. Rachel, 25 Adelaide street

Fish Salesmen.

Ashcroft Richard, Blakiston Street east
Double Charles Henry, 48 Dock street
Houston Nanny, 8 Victoria street
Kelly Walter M., Dock street
Kelsall Frederick Thomas, Jubilee pier
Leadbetter Nicholas, 23 Victoria street
Leadbetter Richard & Sons, North Albert street. Tel. 9
Leadbetter Thomas, 19 St. Peter's place
Leech William, 4 Balmoral terrace
Marr J. & Son, Dock street
Moss William, Pharos street

Fried Fish, &c., Dealers.

Barnes James, 56 North Albert street
Barnes William, 48 North Albert street
Bryant Wm., 24 Blakiston Street east
Bryant Mrs. Lydia, 86 Adelaide street
Cartmell Richard, 46 West street
Cowell Mrs. Ellen, 44 Upper Dock street
Haslam Mrs. Cath., 21 North Church st
Hudson Robert, 26 Upper Dock street
Hulme Richard, 2 Kemp street
Prior Robert, 3 North Albert street
Ronksley William, 5 Albert street
Wright Thomes, 19 North Church street

Fruiterers and Greengrocers.

Dean Samuel (and game dealer), East street and 41 North Church street
Eaves Robert, Lower Warren street
Pratt John, 7 East street
Sandswell Mrs. Jane, 25 Church street and Upper Dock street
Swales & Co., 41 Church street and 88 North Albert street. Tel. 5

Furniture Brokers.

Harrison Ainsworth, North Albert street
Hunter George, 13 Church street
Kemp J., Adelaide street
Palmer William, 34 Blakiston Street east
Parkinson Thomas, 23 West street
Pomfret & Livesey, 31 Church street
Smyth Joseph, East street
Wright Richard, 27 Church street

Grocers & Provision Dealers.

Batten Mrs. Ann Jane, 37a Victoria st
Bentham John, East street
Bond Thomas, 27 Poulton street
Cardwell Henry, 48 West street
Caton Miss Alice, 80 Kemp street
Chamney John, 30 Kent street
Clemesha Barclay, 19 Adelaide street
Crewdson Mrs. Elizabeth A., 6 Albany rd
Croft George, 50 Blakeston Street west
Dent Francis, 1 North Church street
Drewry William, 30 Dock street
Dyson Joe, 107 Victoria street
Fell Richard, 29 Kent street
Field Harry, 36 East street
Fleetwood Industrial Co-operative Society, Ltd., East street; Henry Thompson, manager; James Thurman, secretary
Fleming Mrs. Mary, 23 North Church st
Gibson Alexander, 32 West street and 44 Walmsley street
Gibson George, 40 Adelaide street and 24 West street
Green Wm., 58 Kemp street
Gregg Thomas, 35 Walmsley street
Hunters (The Teamen) Ltd., 8 West st
Johnson John, 55 North Church street

Kerr Alexander, 72 West street
Letton John Wm., 2 Rhyl street
Livesey Miss Jane, Victoria street
McCall Mrs. Ellen, 57 Pharos street
McDonnell Mrs. E., 25 Upper Dock st
Meacock James, 10 Kent street
Moss John, 28 Kemp street
Noblett Edwd. (wholesale) 1 Upper Dock street
Ormerod George, 65 North Albert street
Parkinson John, 27 West street
Parkinson Nicholas, Albert square and North Albert street
Perks John, 68 Victoria street
Quirk Mrs. Sarah, 36 Harris street
Read Henry C., 50 Kent street
Richardson Wm., 1 Upper Warren st
Robinson Mrs. Alice A., 50 North Albert street
Robinson Mrs. Eliz., 28 Blakeston Street west
Roskell Mrs. Ann, 21 Kemp street
Salthouse John, 1 Kemp street
Shepherd James, 21 Pharos street
Smith R. H. & Co., West street
Smith Thomas, 13 Lower Warren street
Stansfield Bros. & Co., 44 West street
Taylor Abraham (and sub post office), 29 Poulton street
Thompson Miss Ann, 70 Poulton street
Till Mrs. Hannah, 45 Kent street
Tyler Robert S., 56 West street
Wade Mrs. D., 22 Blakiston Street east
Walmsley Robert, 33 North street
Whitehead Eliz. Ann, 12 Church street
Whiteside John James, 88 Victoria st
Whiteside Joseph, 89 Adelaide street
Wilkinson Henry, 40 Poulton road
Wright James, 7 North Albert street

Hairdressers.

Bolton William, 39 Victoria street
Carmichael William Henry, Dock street
Cartmell John, 26 Church street
Elliott Mrs. Sarah Ellen, East street
Hodgson Robert, 5 Church street
Hodgson William, 18 East street
McBride William, 30 Lower Dock street
Pollard W. H. & S. A., 2 Church street
Rigby William, 33 Preston street

Hardware Dealers.

Hill Richard, 21 Adelaide street
Porter George, 33 and 35 West street

Hatters.

Walker J. S. & Sons, Albert square
Warbrick Richard D., 1 Church street

Herbalist.

Wilkinson West, 78 North Albert street

Hotels, Inns, and Taverns.

Crown Hotel (commercial, posting, and billiards); Wm. Hy. Blackhurst, Dock street. Tel. 0193
Fleetwood Arms Hotel; Emmanuel Wilson, 1 Preston street
King's Arms; George Large, West street
Mount Hotel (Fleetwood), Limited, Esplanade; Miss E. Jones, manageress. Tel. 0195
North Euston Hotel, Esplanade; John Henry Blythe, manager.—(*See Advt.*) Tel. 0198
Prince Arthur; John Henry Murthwaite, 10 East street
Queen's Hotel, Trevor Thos. Wilde, Poulton road (refreshments provided, good stabling)
Royal Hotel, William Forrester, Dock street (good stabling)
Refreshment Rooms, Railway Station, Galbraith O'Brien Hamilton
Steamer Hotel, Mrs. Elizabeth Croasdale, 1 Queen's terrace
Strawberry Gardens Hotel, John T. Walsh, Poulton road
Victoria Hotel, William Pye, Dock st

Ice Merchants.

Fleetwood Ice Co., Ltd., Jubilee Pier; H. P. Bee, sec.; F. T. Kelsall, mangr

India Rubber Manufacturers.

Fleetwood Rubber Co., Dock street; I. Wilkes, manager
Holt John & Co., Ltd., Dock street; B. Jones, manager

Ironmongers.

Fish Jabez William, 24 East street
Riley Thomas, North Albert street. Tel. 10

Iron and Brass Founders.

Robertson J. & Son, Dock st

Iron and Tinplate Worker.

Bostock George, Dock street

Joiners and Builders.

Bailey Richard, 20 Kemp st.—(*See Advt.*)
Barnes Joseph C., Fleetwood Sawing and Planing Mill, Warrenhurst road.—(*See Advt.*)
Cowell John, 19 Victoria street
Cox & Gregg, Styan street
Drummond T. A. & Sons, Preston street
Fisher Richard, Dock street

Garfitt Robert, 70 West street
Lancaster & Atkinson, 100 Upper Dock st
Riley Thos., North Albert st
Westby Robert (contractor, undertaker, &c.), Kemp street
Whittaker Thomas, 3 Poulton road

Laundry Proprietor.

Hilton John, Rhyl street

Library.

Fielden Free Library, Dock street; Miss M. Mason, librarian

Livery Stable Proprietors.

Leadbetter John T., 35 Kent street
Proctor Henry, Customs House lane
Read Henry Cardwell, Kent street
Wilson John Wm., 7 Kent st. Tel. 0199

Lodging House Keepers.

Baines Miss Jane, 76 London street
Barton Richard, 46 Mount crescent
Bradshaw Robert, 48 North Church st
Clarkson George, 125 Victoria street
Collier Mrs. Elizabeth, 69 Bold street
Croft Thomas, 1 Windsor terrace
Cross William, 12 Windsor terrace
Cutley Thomas, 10 Windsor terrace
Dodds Miss Sarah, 9 Fielden esplanade
Feast Mrs. Fanny, 16 Balmoral terrace
Fox Miss Ann, 33 Kent street
Gradwell James, 18 Windsor terrace
Hewitt William, 13 Balmoral terrace
Holmes Mrs. Eliz., 5 North Church st
James Henry, 3 Lower Lune street
Kewley William S., 114 Victoria street
Leech William, 4 Balmoral place
McGrath John, 38 North Albert street
Mather Alexander, 17 Balmoral terrace
Millea John, 34 Victoria street
Miller Mrs. Mary, 19 Balmoral terrace
Milligan Thomas, 87 Bold street
Porter David, 16 Windsor terrace
Porter Mrs. Mary Ellen, 8 Fielden esplanade
Robson Miss Mary H., 24 London street
Ronson Thomas, 7 Windsor terrace
Rushworth Joseph, 8 Windsor terrace
Schofield Mrs. Mary, 64 North Albert st
Simpson Mrs. Sarah, 11 North Church st
Singleton Mrs. Mary, 36 North Church st
Smith Henry, 9 Balmoral terrace
Threlfall William, 47 North Albert st
Walsh Mrs. Alice, 26 Kent street
Woods Mrs. Jane, The Mount

Marine Store Dealers.

Carter Adam, Adelaide street
Green William, Dock street

Metal Polish Manufacturers.

Sutcliffes Metal Polish Co., 141 Walmsley street

Milliners and Dressmakers.

Boon & Brunton, 84 Adelaide street
Cartmell Mrs. H., 28 Church street
Chadwick & Martin, 8 Harris street
Cheadle Miss Bessie, 50 Church street
Clarke Miss M. A., 13 North Albion st
Gardner & Dunderdale, 78a Adelaide st
Hornby Miss Annie, 14 Poulton street
James Mrs. E., 8 Albert street
Jenkinson Miss S. A., 28 Upper Warren street
Minshull Miss Maud, 26 Albert street
Murphy Miss Alice, 9 Poulton road
Parker Mrs. Rachel, Albert square
Rigby Mrs. Nancy, 58 Poulton road
Robinson Miss Sarah W., 26 London st
Smith Miss Mary A., 32 Poulton road
Sumner Miss Jane, 7 Pharos street
Turner Henry, 2 East street and 1 St. Peter's place
Williamson Miss Alice Emily, Byron st
Wilson Mrs. Rebecca, 14 West street

Milk Dealers.

Bamber William, 69 Kemp street
Hames Reuben, Poulton road
Houghton Ralph, 44 Kemp street
Robertshaw Miss Marian, 70 North Albert street

Mineral Water Manufacturs.

Carter Robert & Sons, 12 Kemp street
Hodgkinson Wm., Ltd., 45 West street

Music Sellers.

Cowell John, 45 North Church street
White Thomas C., 30 Church street

Newspapers.

Blackpool and Fleetwood Gazatte and News (Tuesday and Friday), branch 10 West street; T. Roberts, manager. Tel. 1

Fleetwood Chronicle (Tuesday & Friday), Albert square; F. Andrews, manager. Tel. 6

Fleetwood Express (Wednesday and Saturday), Blackpool & Fylde Newspaper and Printing Co., Ltd., East street. Tel. 18

Oil Merchants.

Gibson John & Sons, Dock street
Preston Joseph & Sons, Adelaide street
Woods & Jackson, North Albert street

Painters and Plumbers.

Bailey & Copland, 1 Preston street
Cartmell Samuel, 20 Hesketh place
Cottam J., 2 Victoria street
Drummond T. A. & Sons, Preston street
Jones Richard, 66 London street
Swarbrick Edward, 6 Kemp street
Swarbrick & Wright, London street
Walmsley & Oldham, Kemp street
Woods & Jackson, North Albert street

Pawnbrokers.

Fell Thomas, Adelaide street
Nicholson Miles, 43 Church street

Photographers.

Haworth Harold Edwin, Dock street
Maxwell Mrs. Mary, Pharos street
Nickson Henry H., West street

Physicians and Surgeons.

Faussett John Duke (medical officer of health), 40 North Albert street
Penman Peter Mitchell, M.B., C.M., 43 North Church street
Preston John Robert, M.R.C.S.,Eng., L.R.C.P., Beech villa, 46 Alfred ter
Robinson William Hy., M.R.C.S.,Eng., L.R.C.P.,Lond. (medical officer, Fylde Union), 14 Upper Queen street

Pilots.

Ball Gilbert, Rhyl street
Edwards Samuel, 37 North Albert street
Fish William, 23 Hesketh place
Gerrard Robert, 38 Bold street
Grimshaw George, 49 North Church st
Helm James, Seymour house, North st
Iddon Thomas, 3 Windsor terrace
McCall James, 57 Pharos street
Roskell Rt. (Glasson Dock), 31 Albert st
Wright Daniel, 19 Hesketh place

Prawn and Shrimp Merchant.

Houston Mrs. Nancy, 18 Victoria street

Plasterers and Slaters.

Greer John, 30 London street
Irving George, 62 Harris street
Riley Thos., 16 and 18 North Albert street

Printers—Letterpress.

Blackpool and Fylde Newspaper Printing Co.. Ltd., East street
Blackpool Herald Printing Co., Albert sq
Woods Thomas, 14 Albert square

Provision Merchants.

Lipton, Ltd., 18 West street
Noblett Edward, 1 Upper Dock street
Reynolds Thomas, 20 North Albert st

Rope and Twine Makers.

Butler Henry, 19 Church street
Cox Samuel, 12 Dock st and Poulton st

Saddler.

Edge William, 16 West street

Sailmakers.

Lawrence William, 10 Dock street
Mason & Robinson, Dock street
Rigby Thomas, Adelaide street

Ship and Boat Builders.

Armour James, Dock street
Gibson John & Sons, Dock street
Newton Robert & Sons, Dock street
Singleton & Crewdson, Adelaide street

Ship Brokers.

Carter George C., 36 Victoria street
Fisher & Iddon, Dock street. Tel. 2
Porters Shipping Co., Ltd.; L. Nicholson, secretary, Albert square
Ward J. N. & Son, Dock street
Wearing Thomas M., Dock street

Ship Chandlers.

Armour James, Dock street
Oox Samuel, 12 Dock street
Gibson John & Sons, Dock street
Leadbetter Rd. & Sons, North Albert st
Preston Joseph & Sons, Adelaide street. Tel. 0197

Ship Owners.

Double Charles Henry, 48 Dock street
Fisher & Iddon, Doek street
Kelsall Frederick Thomas, Jubilee pier. Tel. 0196
Kelly Walter M., Dock street
Marr J. & Son, Dock street. Tel. 0188
Porters Shipping Co. Ltd.; L. Nicholson, secretary, 10 North Albert street
Ward J. N. & Son, Dock st. Tel. 11

Shopkeepers.

Best Dan, 65 Kemp street
Cardwell Henry, 48 West street
Cheadle Mrs. Louisa, 50 West street
Collinson Elias, 28 Upper Dock street
Entwistle Mrs. M., 3 Kent street
Hesketh Joseph, 92 Poulton street
Moon Richard M., 90 Aughton street
Swarbrick W., 18 Blakiston Street east

Slate Merchant.

Dean John, Wyre dock, and at *Preston* and *Blackburn*.—(*See Advt.*)

Solicitors.

Addie Robert Forrester (and notary public), Bank chambers, Dock street
Barker Alfred, 10 Lower Kemp street
Clarke Joseph Robert, Premier chambers, London street
Crosby Ernest, North Albert street
Gaulter John Robert, 6 Albert square. Tel. 21
Kean James Hy. (and notary public), 6 Victoria slreet
Nicholson James H., 3 St. Peters's pl

Stone & Monumental Masons.

Bailey Richd., 20 Kent st.—(*See Advt.*)
Barnes Joseph C., Warrenhurst road; office, 28 Victoria street.—(*See Advt.*)
Brough Arthur, 22 Albert street
Cox & Gregg, Styan street
Moorhouse William Henry, Rossendale terrace, Poulton road
Roskell T. & W. C., 92 Upper Dock street and Blakiston Street east.—(*See Advt.*)

Tailors and Drapers.

Bayliss & Co., 35 Adelaide street
Bradley Mrs. Dorothy, 22 East street
Cartmell E. & Son, 4 East street
Cash Clothing Co., 32 Church street
Co-operative Stores, East street
Ferguson Thomas Scott, 15 Church st
Forrest William, 41 Albert street
Nicholson Miles, 43 and 45 Church st
Nutter Henry, 18 Walmsley street
Peterson & Threlfall, 40 Church street
Reid James, 5 East street
Rowton Mrs. H. A., 5 Church street
Sutcliffe William Henry (and hosier, &c.), London street
Taylor George, 40 Bold street
Walker J. S. & Sons, Albert square
Warbrick Richard D., 1 Church street
Wood James, Dock street

Telephone Exchange.

National Telephone Company, Ltd., 11 Albert street

Temperance Hotels.

Bonney Robert W., 18 and 20 Church st
Lemon Samuel, 22 Pharos street
Queen's Temperance Hotel and Restaurant, opposite Railway Station; (hot joints daily; C.T.C.)
Threlfall Thomas, Dock street

Timber Merchants.

Curwen H. & G. & Co., Dock street, and *Preston*. Tel. 3
Lightbound, Rigby, & Co., Dock street
Lumley, Lloyd, & Co., Wyre Dock
Parker Robert & Co., Wyre Dock
Pierce Bros. & Co., Dock street
Riley Thomas (and steam saw mills); office, 16 and 18 North Albert street
Taylor Charles, Sons, & Co., Dock street

Tobacconists.

Dickinson D. W., 9 East street
Elliott Mrs. Sarah Ellen, East street
Hewitt William L., 4 West street
Hodgson William, 18 East street
Johnstone Andrew S., 50 Dock street
Rogerson Miss Veronica, Dock street
Sharman William, Albert square and 86 North Albert street

Tripe Dressers.

Banham Robert, 16 Church street
Pilkington George Herbert, 28 East st
Pilkington Thomas, 74 North Albert st

Watchmakers.

Dickinson D. W., 9 East street
Hemesley C., 8 Church street
Huck William, East street
Park Joseph, 6 East street
Pugh Thomas, 26 Kemp street

Wheelwrights.

Holden & Yare, Victoria street

Wine and Spirit Merchants.

Dickinson D. W., 9 East street
Dyson Joe, 105 Victoria street
Gibson George, 40 Adelaide street
Jackson John Harry, 21 Church street

Wood Turners.

Beattie James, Victoria street
Chippendale Robert, 35 Albert street

PREESALL WITH HACKINSALL,

THE former about 7 miles N. and the latter the same distance N.N.E. from Poulton, is a township in the Lancaster parliamentary division and Garstang county council divison and Union. Under an order of the Local Government Board, dated 14th March, 1900, an Urban District Council, consisting of 12 members was formed, the first meeting taking place on the 12th April, 1900. *St. Oswald's Mission Church* is a neat structure, consecrated in May, 1899. The building will accommodate 230 worshippers, and the total cost was about £3,500. It is served from Stalmine, in which chapelry the township lies. There is also an *Independent Chapel*, erected in 1836, and renovated in 1875. It is seated for 260 persons. The village *School* was endowed by the ancient family of Hesketh with land, out of which £13 a year is paid to the teacher. It was originally built in 1695, and repaired by Peter Bourne, Esq., in 1828; but a new school was erected, on an eligible site, in 1873, by Jas. Bourne, Esq., and is now attended by 60 children. At Pilling Lane, a hamlet of dispersed dwellings, is another *School*, endowed by Robert Carter with 23 acres (customary measure), now let for £120 a year, out of which £1 is paid to the incumbent of Stalmine, and 10s. to the poor not receiving parochial relief. *Knott End*, a favourite resort of visitors, pleasantly situated on the Wyre, is in this township. In the township are salt mines, successfully worked. The ancient manor house, called *Hackinsall Hall*, the property of Mrs. Bourne-May, is now occupied by a farmer. It was thoroughly restored some years ago by Sir James Bourne, without, however, obliterating its links with a former age. The antique fireplaces have been removed, not altered, and the stone with the initials F.R.A., being those of Richard Fleetwood and Anne, his wife, were re-instated over the newly-constructed lintel. The moat has been nearly filled up, though its extent and direction can still be traced. There was once a chapel, or private oratory, in or near the hall. *Parrox Hall*, the ancient seat of the Elletsons, is a good mansion. The principal landowners are the representatives of the late Lord Winmarleigh, H. C. Elletson, Esq., and Mrs. Bourne-May. The township contains 3,393 acres, and the rateable value is £10,430. The population in 1851 was 823; 1861, 812; 1871, 847; 1881, 848; and 1891, 896. Estimated population (1901), 1,500.

URBAN DISTRICT COUNCIL.—John Bagot, John Catterall, Dr. P. Howard Day, A. Heald, W. Eckford, R. Hunt, Richard Melling, William Parkinson, Richard Bennett, J. Parkinson, J. R. Clark, Robert Cardwell. *Clerk*, Joseph Cumming; J. Jemson, *surveyor*; Dr. W. H. Robinson, *medical officer of health.*

Post Office at Mr. James Bisbrown's. Letters, *via* Poulton-le-Fylde, arrive 7-40 a.m., and are despatched 5-0 p.m.

Post Office at Robert Preston's, Knott End. Letters arrive 7-30 a.m., and are despatched 8-45 a.m., 6-30, and 7-0 p.m.

Ainsworth Edward, apmts., 4 Wyre view
Ainsworth Wm., fisherman, Lune view
Anderson Arthur, engine tntr., Hill view
Anyon Mrs. Jane, shopkpr., 7 Wyre view
Ashworth James, draper, Ridge view, Knott End
Aspden John, builder, Parrox view
Astel Thos., fried fish dealer, Knott End
Atkinson Rd., fisherman, 8 Lune view
Bannister Oliver, foreman, Parrox view
Bee Mrs. Margaret, Pilling lane
Beesley Wm., apartments, Carter's lane
Bennett Richard, grocer and butcher
Bisbrown James, grocer and draper

Bisbrown Thomas, corn miller
Bolton James, builder, Knott End
Bradshaw Miss Alice, lodgings, Walney view, Knott End
Breakell John & Son, joiners and wheelwrights, Preesall
Buckley Mrs. Betty, confr., Knott End
Buckley Mr. Samuel, Carter's lane
Butler Robert, boot and shoe dealer, Knott End
Cardwell Mr. Robert, Well house
Carter Mrs. Dorothy, 11 Lune view
Caton Nicholas R., boot and shoe maker
Catterall John, corn merchant, Preesall park
Charnley James, lodgings, Knott End
Clark Joseph R., solicitor, Knott End
Clark William, police constable
Clarkson Margaret, grocer, Pilling lane
Collins Mr. John, Parrox view
Cooper Mr. Frederick, Ridge cottage, Knott End
Cowell Mr. Thomas, Bank house
Croft Rt., grocer, Ridge view, Knott End
Cumming Joseph, clerk to Urban District Council, Pilling lane
Curry Wm., lodgings, The Brooklands
Day Percy Howard, physician and surgeon, Knott End
Dean Herbert, smith (j.), Parrox view
Delauney Mr. John, Hill view
Dickinson Robert, coal dealer
Eccles Richard, grocer
Eckford Mr. William, Lindell
Elletson Harry Chandos, Esq., Parrox hall
Field Misses, school, Knott End
Entwistle Mrs. Mary, lodgings, St. Bernard's bank, Knott End
Fraser Mr. William, Morecambe view
Gardner Rev. James Cardwell, M.A., Fluke hall
Gardner Mr. John, Knott End
Gilbert Anthony, vict., Bourne's Arms Hotel
Hall Mrs. Ellen, dressmaker, Pilling lane
Hardman Mrs. Elizabeth, Mill view
Hargreaves John, gardener
Hayhurst Mrs. S. A., lodgs., Knott End
Hodgkinson William, engine driver, 5 Lune view
Howarth Miss Mary E., Marine view, Knott End
Hunter Thomas, foreman, Parrox view
Iddon Mrs. Elizabeth, confr., Knott End
Johnson Rev. John (Congregational), The Manse
Johnstone John, blacksmith
Johnstone Thomas, smith (j.), Mill view
Kennerley George, painter, Lancaster road, Knott End
Kirkham Thomas, saddler, Knott End
Lee Mr. Thomas, 9 Lune view
Lister Robert, joiner (j.), Parrox view
Luke Miss, Carter's lane
McKean Mr. John, Knott End
McNeal Mrs. Eleanor, lodgings, Sea view, Knott End
Mather Mrs. Jane, 6 Lune view
Milne Mrs. Isabella, 2 Wyre view, Knott End
Miller Mr. Isaac, Knott End
Mort Mrs. Margaret, apmts., Carter's ln
Mortimer Miss Florence, apartments, Marine view
Myerscough Jas., boatowner, Lancaster rd
Parkinson Chris. T., butcher, Knott End
Parkinson Miss Jane, cowkeeper
Parkinson Mr. William, Knott End
Poole Rev. William, M.A., LTh., The Vicarage
Porter James, lodgings, Beech house, Knott End
Porter Miss Jane, grocer, 1 Lune view
Porter Mrs. Mary, Sea bank, Knott end
Powell Miss A. S., apartments, Lancaster road
Preesall Endowed School; Mrs. Delauney
Preston Mrs. Mary, apartments, Lancaster road
Preston Robert, grocer and boarding-house, Knott End
Raby John, brickmaker, Lancaster road
Richardson Mrs. J., lodgings, Knott End
Robinson Stephen, foreman, Knott End
Robinson Thomas, fireman, Knott End
Rushton Mr. Ralph, Fern hill
Rydeard Wm., gardener (j.), Hill view
Say Henry, grocer
St. Oswald's Tennis Club; A. M. Delauney, hon. secretary
Shaw Mr. John, Arnside view
Shaw William, carrier to Lancaster, Preesall House cottage
Sheardley Geo., apartments, Bare view
Shephered Richard, lodgings, 6 Wyre view, Knott End
Singleton Mrs. Emma, shopkeeper, Lancaster road
Shepherd Richard, lodgings, 6 Wyre view, Knott End
Singleton Mrs. Emma, shopkeeper, Lancaster road
Singleton John, auctioneer and valuer, house and estate agent, and coal merchant, Northlands, Knott End
Singleton Richard, livery stable proprietor, Sea beach, Knott End
Smethurst and Kay, apartments, Lancaster road
Smith Mr. James Edwin, Lancaster rd
Stirzaker Richard, lodgings, Knott End
Swarbrick John, joiner (j.), Parrox view
Taylor Mr. Jph., 5 Wyre view, Knott End
Thomson Mr. Richd. G. H., 1 Wyre view

Trevor Miss Eliz., lodgings, Campsie house, Knott End
United Alkali Co., Ltd.; F. J. Thompson, manager
Wadsworth Titus, vict., Black Bull Inn
Warbrick Mrs. Ellen, grocer
Warbrick Chris., joiner and wheelwright
Warbrick James, grocer and shoemaker
Whitehead Mrs., lodgings, 3 Wyre view, Knott End
Whiteside Alfred, tailor
Whiteside Mrs. Catherine, vict., Saracen's Head (stabling, loose boxes, &c., good accommodation for visitors)
Whiteside Jas. C., furnisher, cycle, sewing, and wringing machine dealer, hardware, &c., The Stores, and agent for Prudential
Whiteside William, confectioner
Whittingham Miss Clara, apartments, Arnside view
Wilkinson John, builder and contractor, Lindle lane
Wilkinson T., builder's foreman, The Croft
Windle Mrs. E., 10 Lune view

Farmers.

Ainsworth Mrs. Alice
Atkinson James, Park farm
Atkinson John, Parrox Hall farm
Atkinson Roger (yeoman), Little Tongue
Bennett Richard (and butcher)
Bradshaw Matthew, Hagherbees
Brown James, Westfield house
Butcher Misses Eliz. and Ann, Pilling ln
Butler Mrs. Ann, Aberdeen
Burrow Arthur, Quail holme
Collinson Thomas, Pilling lane
Cottam Rt. E. (yeoman), Jackson's farm
Dickinson Matthew, Cocker's dyke
Dodgson Mrs. Ann, Ridge house
Gardener Nicholas, Fisher lane
Gaulter James, Curwen hill
Hall James, Pointer house
Hall Joseph, Pointer farm
Harrison John, Muffey's platt
Heald Abraham, Preesall house
Higginson John, Fern hill
Holden Robert, Proctor's farm
Holden Thomas, Ridge farm
Hull John and Thomas, Higher Lickon
Hunt Richard, Tongue farm
Kirkham William, Park farm
Lawrenson John, Ford house
Lawrenson Peter
Melling Bradley, New heys
Melling Richard, Bridge house
Moss William, Ash farm
Myerscough John
Parkinson Christopher, Little tongue
Parkinson Miss Jane, Old Vicarage farm
Parkinson John, Hackinsall farm
Parkinson Matthew, Cocker's dyke
Parkinson Richard, Bennett farm
Porter John, Lane ends
Ronson John
Shepherd Joseph
Shepherd Rd. (and carter), Bell's farm
Shield Albraham, Preesall House farm
Singleton Mrs. Margaret, Village farm
Stafford John (yeoman), Gaulter's
Stafford Matthew, Park cottage
Whiteside William, Sandy lane
Winchester Christopher, Pilling lane

JOHN DEWHURST,

The Builders' Merchant

Fylde Road, Preston Dock, * *

* * and Green Bank Wharf,

Telephone 227. **PRESTON.**

THE

Telephone 213.

PEARSON & KNOWLES

Coal & Iron Co., Ltd.

COLLIERY PROPRIETORS,

Ince Hall, Hindley, Moss, & Standish Collieries,

Raise all the best . . .

. . qualities of Fuel for

House Fire and

Manufacturing purposes.

SPECIALITY FOR DRAWING ROOMS, ***ARLEY COAL.***

Orders addressed to their Agents—

John Furness & Son,

BRIDGE LANE, PRESTON,

WILL RECEIVE PROMPT ATTENTION.

Established 1868. *Telephone 201.*

WILLIAM WHITESIDE,

Timber Merchant & Builder

OLD VICARAGE SAW MILLS,

PRESTON.

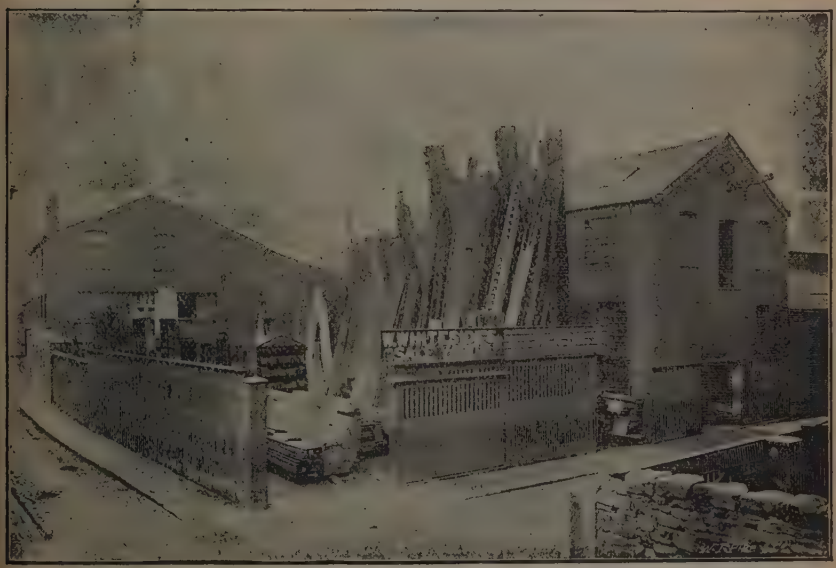

Deals, Battens, Flooring Boards, Matched Boards, Sign Boards, Pitch-pine Skirtings, Casings, Spoutings, Doors, Windows, Mouldings, and all kinds of Joinery.

Alterations and Repairs to Property by efficient workmen.

All our Joinery is well manufactured of thoroughly seasoned Timber in our own Workshops here illustrated, which, with Timber Stores, have an area of 19,649 feet, and are equipped with the latest machinery.

WM. HARDING & Co., Ltd.

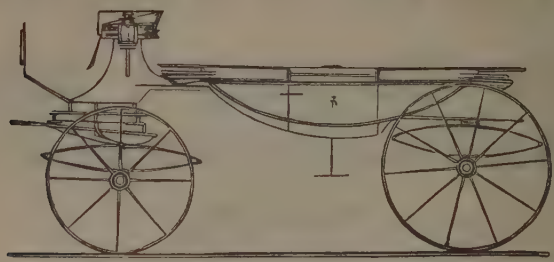

Carriage and Harness

MANUFACTURERS.

Show Rooms, Chapel Walks.

Carriages Bought, Sold, or Exchanged.

ESTIMATES GIVEN FOR

NEW WORK & REPAIRS.

INSPECTION INVITED.

Central Offices :===49, Lune Street,

PRESTON.

W. & R. Wilkins,

WHOLESALE

BREWERS,

LONGTON, nr. PRESTON;

AND

MALTSTERS,

Longton and Preston.

Light Dinner Ale, in Small Casks, to Private Families, a Speciality.

BOTTLERS of BEST PALE ALES and STOUT.

NO SUBSTITUTE USED

FOR MALT OR HOPS.

THE

WIGAN COAL & IRON Co.,

LIMITED,

COAL MINE PROPRIETORS,

Coke and Lime Burners,

Wigan, Ince, Standish, Pemberton, and
West Leigh Collieries,

SUPPLY FROM

THEIR OWN MINES

ALL THE BEST QUALITIES OF

House Fire Coal, Steam Fuel, Arley Gas Coal, Arley Nut Slack, Round and Small Cannel, and Hard Furnace Coke.

ROUND LIME ALWAYS ON HAND.

Orders Addressed to their Agents,

LOMAX & KENT,

101A, FISHERGATE, PRESTON,

WILL RECEIVE PROMPT ATTENTION.

SUB-AGENCIES AT

Lancaster, Fleetwood, Blackpool, South Shore, Lytham, Kirkham, Poulton-le-Fylde, Longridge, Bamber Bridge, Morecambe, Ratcliffe Wharf, Forton, St. Annes-on-the-Sea, Leyland, Brock, and Pilling.

INDIA RUBBER GOODS.

The BRITISH RUBBER Co.,

Manufacturers & Contractors.

Valves, Sheets, Rings, and all kinds of Vulcanized Goods.

GAS TUBING, GARDEN HOSE, AND FITTINGS.

Special Red Hose for Brewers' Use.

ENGINE PACKINGS, BELTINGS, AND FIRE BRIGADE HOSE.

For Asbestos Goods the Best House.

Special attention given to the **Waterproof Garment** Branch, **Ladies' and Gentlemen's,** in all the leading styles and patterns.

AIR-PROOF GOODS AND SURGICALS.

CYCLE TYRES AND SUNDRIES.

The Cheapest House for Waterproof Collars and Cuffs, &c.

45, Cannon Street,

PRESTON.

Telephone No. 58. Telegraph Address :—SWANN, PRESTON.

Staffordshire House,

Established over . . . . . Half a Century.

13, FISHERGATE, PRESTON.

The Largest Establishment and the most varied stock to select from in the North of England.

Gibson & Howorth

By Special Royal Warrant of Appointment

Glass, China, and Earthenware, &c., Merchants

To His Royal Highness the Prince of Wales.

SOLE AGENTS FOR ALL THE LEADING MANUFACTURERS.

Glass, China, Earthenware, Art Pottery, and Fancy Goods Emporium.

Breakfast, Dinner, Dessert, Tea, Toilet, and Trinket Services

(In all Styles and Decorations, over 1,000 Sets on view).

Latest Novelties added as soon as produced.

BEST English Flint Glass Cut and Engraved; Flower Stands, Mirror Plataux, and Wall Brackets; Fairy Lamps, Dining and Drawing Room Ornaments and Table Decorations; a Recherche Collection of Useful and Ornamental Goods, suitable for Presentation; Parian and other Statuary.

ART POTTERY AND GLASS.

WATER FILTERS ON THE MOST IMPROVED PRINCIPLES.

Goods of any Pattern Matched in Glass, China, and Earthenware; Old Patterns re-produced;

Badge, Crest, and Monogram Ware for Hotels, Clubs, Restaurants, Public Institutions, Colleges, Regimental, Ship, and Private use.

Glass, China, Earthenware, Cutlery, Silver-plated Goods, Table Linen, &c., LENT OUT ON HIRE, for Parties, Galas, Fetes, Balls, Meetings, &c.

Goods packed for removal by Experienced Packers, and Insured against Breakage.

DESIGNS AND ESTIMATES POST FREE. PATTERNS CARRIAGE PAID.

Goods delivered in Town and Suburbs. Country Orders carefully Packed.

SPECIAL DEPARTMENT for the Repair and Renovating of Old China, Articles de Virtu, Curiosities, &c.

☞ NO ITINERANT REPAIRERS EMPLOYED.

All work executed on the premises under personal supervision.

Gibson & Howorth, 13, Fishergate, Preston.

Registered Telegraphic Address: "HOWORTH, PRESTON."

TELEPHONE 0577.

R. SLINGER & SON,

Furnishing and Builders'

IRONMONGERS,

Saw Makers & Wood-working Machinists,

HAVE ON HAND A LARGE STOCK OF

Kitchen Fire Ranges.

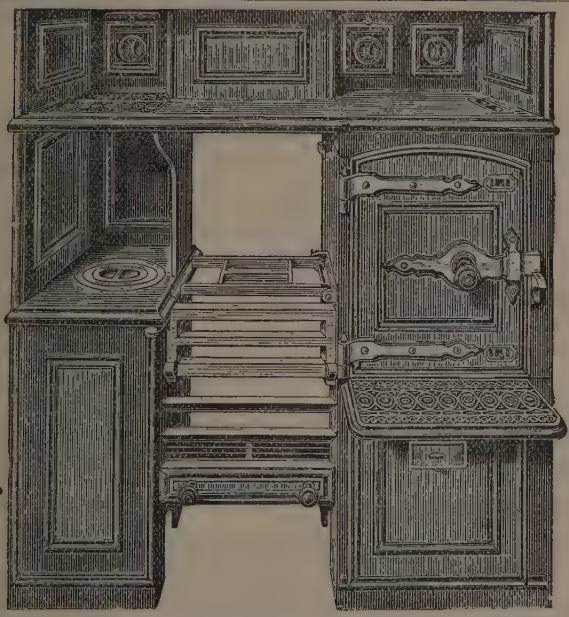

PATENT CLOSED Cooking Ranges.

MARBLE AND SLATE CHIMNEY PIECES.

Tiled Hearths in great variety.

Wood-working Machinery, Mortising Machines, Saw Benches, Planing and Moulding Machines.

Agents for STOCKPORT GAS ENGINES.

164, Friargate, Preston.

☞ AS LIGHT AS HAIR FELT. ☜

Important to Steam Users, Manufacturers, and others.

William Ellinthorpe

WISHES TO DRAW ATTENTION TO HIS IMPROVED

Patent Diatomite

NON-CONDUCTING COMPOSITION

OR CEMENT

For Covering Steam Pipes, Marine and Stationary Boilers, Cylinders, or other surfaces where Heat is required to be kept in.

DIATOMITE is the best Non-conducting covering material for keeping in Heat, keeping out Cold, and protecting from Frost. The mineral, forming by far the greatest part of our non-conducting material, is composed of millions of minute organisations (*Diatomacea*), the soft parts of which, decaying, have left behind only the indestructible shells, consisting of pure silica. The peculiar form of these remains gives the Diatomite its high porosity,—it being able to absorb water to the amount of two or three times its own weight, whilst still remaining a solid mass. Porous materials are always good non-conductors, and silica is the best fire-resisting material in the world. These two qualities, together with its light weight, render our Composition **superior to all other Compositions now in use.**

Every Steam User knows that hitherto the usual thickness for covering Boilers and Steam Pipes has been two or three inches. Our Composition, however, forms, with **one inch thickness,** a quite sufficient covering for all steam-heated surfaces. It does not spoil or deteriorate, even if kept in store for many years. It may be taken off metals and used over again, after merely kneading it with hot water. It is as light as hair felt, incombustible, fireproof, and exceedingly adhesive.

The Covering is applied while Steam is up, thus causing no delay in working.

We either send printed instructions, or we Contract to Cover all Surfaces, at a certain price per square foot, everything included, and measured outside when work is completed.

No deductions made for Manholes, Flanges, Valves, or Domes.

The Composition is sent in Casks (ready for application), or in Bags (in the dry state), each sufficient to cover from 50 to 60 square feet, one inch thick.

Terms will be furnished on application. Estimates given.

Scaffolding, when required, to be provided by the Firm for which the work is being executed.

Works—
Cato Street, Ribbleton Lane.
Postal Address—
44, New Hall Lane, Preston, Lancs.

☞ One inch thickness only required, weighing Two Pounds per square Foot. ☜

☞ One inch thickness only required, weighing Two Pounds per square Foot. ☜

☞ Fireproof, Perfectly Odourless, and Exceedingly Adhesive. ☜

Telegraphic Address—Sanitary, Blackburn.

Established 1876. **National Telephone No. 315.**

BY ROYAL LETTERS PATENT.

WHITAKER & Co., Ltd.,

Brick, Tile, & Sanitary Goods Manufacturers,

AND STONE MERCHANTS,

GRIMSHAW PARK, BLACKBURN.

Specialities—

Whitaker's Patent Automatic Waste Water Closets & Pedestals, Latrines and Trough Closets for Mills, Schools, &c.

SINKS, WASH TUBS, AND SANITARY WARE, IN WHITE PORCELAIN AND CANE ENAMEL.

Fresh Water Closets and Urinals.

Best Red Facing Bricks for Fronts, &c., of Superior Quality and Colour.

ALSO MANUFACTURERS OF

Sanitary Pipes and Connections, Gullies, Traps, &c., Chimney Tops of various designs, and any description of Glazed Stoneware or Fireclay Goods.

STANFORD JOINTING A SPECIALITY.

All kinds of Building Brick, Engineering Brick, Chimney Brick, and every description of Red Ornamental Brick.

Terra Cotta and Ornamental Work to any design in Red or Buff. Architects' designs executed.

BLUE BRICK, QUARRIES, RED AND BLUE FLOOR TILES.

Machine Dressed and Sawn Stone, Flags, &c., to any ordinary Dimensions in Stock, Paving Setts, Engine Beds, &c.

BUILDERS' MERCHANTS.

WORKS—Brow Brick and Sanitary Pipe Works, and Park Quarries. Blackburn.
Livesey Brick and Terra Cotta Works, Mill Hill.
Hollins Brick and Terra Cotta Works, Darwen
Brick, Tile, and Pottery Works, Whalley.

All communications to be addressed to Brow Brick Works, Blackburn.

Telephone No. 209. **Established 1856.**

GEO. ARROWSMITH,

PLASTERER,

Tiler, & General Contractor.

Builders' Merchant.

Wholesale and retail dealer in all kinds of Sanitary Goods, Red, White, and Salt-glazed Chimney Pots, Drain Pipes of every description, Fire Bricks, Fire Tiles and Boiler-seating Blocks, Salt-glazed Cane and White Sinks, Horse Mangers, Pig and Cattle Troughs, Red and Blue Ventilating Bricks, Slate-battens, Plasterers' Laths, Cow-hair, Whiting and Colours, Blue Staffordshire Paving and Stable Bricks, Ridging Tiles, &c.; Coping Tiles, Coping Bricks, Hoppers and Traps, North and Welsh Slates, best Self-faced Flags, &c.

AGENT FOR THE PATENT AUTOMATIC W.C's.

Cement, Paris Plaster, Robinson & Keene's Cement.

Mosaic, Encaustic, and Staffordshire Floor Tiles.
Hearth Tiles of every description.

Cement, Concrete, and Tile Floors laid by Practical Workmen.
Patterns and Prices on application.

NOTE THE ADDRESS:

ORMSKIRK ROAD, PRESTON.

(NEAR COVERED MARKET.)

TELEPHONE No. 0458.

VICKERS & ORME

Central Iron, Tin, and Copper Works,

NORTH ROAD, PRESTON,

ESTABLISHED 1878.

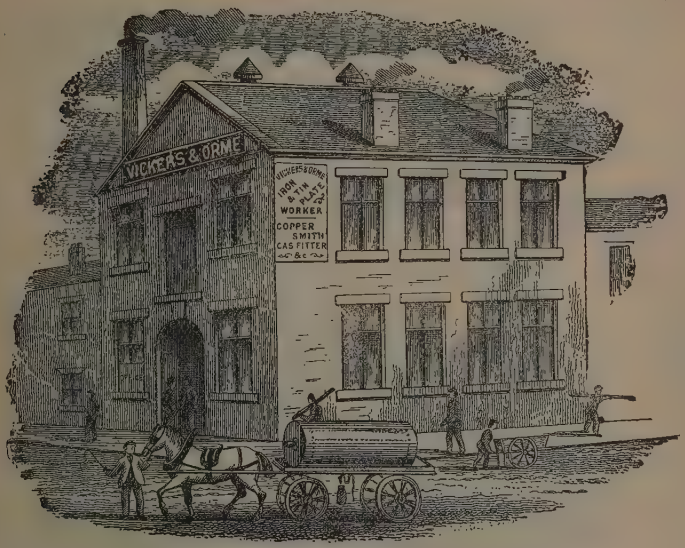

ESTABLISHED 1878.

Iron & Tinplate Workers,

COPPERSMITHS, BRAZIERS, AND GASFITTERS,

MANUFACTURERS OF

Tin, Copper, and Brass Sizing Rollers, for Dressing and Slashing Machines.

Wheel Guards, Card Cans, Doffing or Slipping Tins, Oil Cans, Waste Boxes, Copper and Tin Drying Cylinders.

DEALERS IN TUBES AND FITTINGS FOR GAS, STEAM, AND WATER.

HIGH PRESSURE AND OTHER STEAM PIPES FITTED UP.

Improved Sheet Iron Taking-up Beams, for Looms,

Covered with Steel, Zinc, or Brass Strip, as required.

ALSO THEIR IMPROVED

ANGULAR TIN BAR GRID, FOR CARDING ENGINES,

Which are now successfully used in every Cotton Mill at home and abroad.

Mill Work in all its Branches. Estimates Free.

PAGE & TAYLOR,

Timber Merchants,

DEEPDALE, PRESTON. TELEPHONE 279.

Mahogany and Birch Boards for Mill Work.

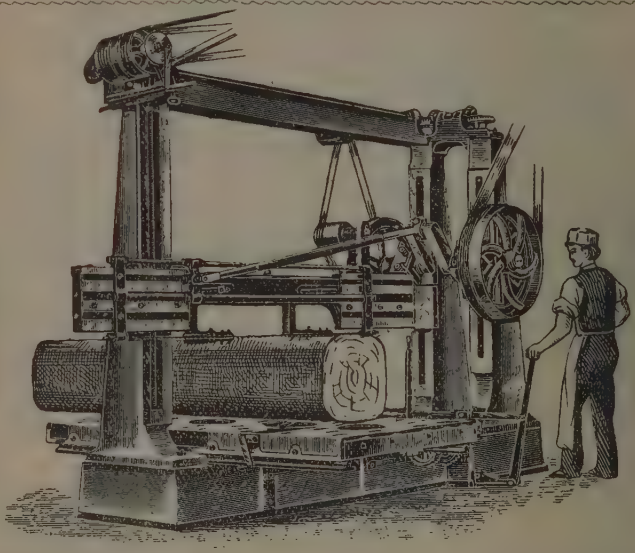

Large Stocks of Fretwood and Coffin Boards.

Sawyers to the Trade by Horizontal Saws

UP TO 48 INCHES.

Dealers in Mahogany, Oak, Birch, Canary-Whitewood, and Pitchpine.

Stocks of Pine and Spruce Deals, Flooring and Match Boards.

Makers of all kinds of Moulds and Spouts.

Wringing Machine Rollers and Turning of every description.

ENQUIRIES SOLICITED.

THE BEST REMEDY KNOWN.

WATKINSON'S

LIQUORICE TOLU.

Registered No. 55,347.

This valuable Medicine is universally acknowledged to be the BEST REMEDY known for the Relief and Cure of

Coughs, Colds, Asthma, Bronchitis and Influenza.

It has the effect of Immediately relieving

Tightness of the Chest, Difficulty of Breathing, allaying **Irritation of the Throat,** of promoting **Expectoration,** and at once **Subduing the Cough.**

Thousands who have tried it say that it has done them far more good than any other medicine. In fact, it never fails to give instant relief, no matter how distressing the symptoms.

1s. 1½d. and 2s. 9d. per Bottle.

PREPARED AND SOLD ONLY BY

W. J. WATKINSON,

CHEMIST & DRUGGIST

(BY EXAMINATION),

34, Church Street and 17, Garden Street,

PRESTON.

Try what you may, you can get nothing to equal it.

F. C. TOPPING,

Steeplejack and Contractor

29, PEEL HALL STREET, PRESTON.

Chimneys
Hooped,
Straightened,
Pointed,
and Repaired,
without
stoppage of
work.

—✶—

Chimneys
Raised,
Taken down, and
Felled.
Old Mills taken
down.

Church
and
other Steeples,
Towers, &c.,
Pointed
and Repaired,

—✶—

Lightning
Conductors
applied to
Chimneys,
Spires,
Towers,
Buildings, &c.

Town Hall, Preston.

180 feet high; vane re-gilded, spire repaired, and tower and portion of building pointed with mastic cement and boiled oil

Lightning Conductors Electrically Tested. Estimates Free.

Rutter's Patent Horse Twitch.

GEORGE RUTTER,

Professor of Riding and Driving,

Office—19, Cannon St., Preston, Lancashire.

Price, Post Free, 5s. 6d.; Large Size, 6s. 6d.

WRITE FOR PARTICULARS.

JOHN MOXHAM,

10, BRACKENBURY STREET,

. . PRESTON.

Pavior, Drainer,

* EXCAVATOR, *

Flagger and Slater.

Dealer in Sanitary Pipes, . .

. . . Carnforth Gravel, &c.

Telephone No. 259.

Thomas Cottam,

TIMBER MERCHANT,

Joiner, Builder, & Contractor,

Greenbank Saw Mills & Joinery Works,

GREENBANK STREET,

PRESTON.

AGENT FOR REVOLVING SHUTTERS.

NOTICE OF REMOVAL.

T. C. begs to inform his friends and the public that in future his business will be carried on at the above address.

The Works are equipped with Modern Machinery and every facility for turning out quickly a superior class of work.

By strict attention to business, and personal supervision, he hopes to merit a continuance of the generous support and patronage received during the last 24 years.

N.B.—A large stock of Oak and various Seasoned Timber always on hand.

JOHN DEAN,

Slate, Slab, Tile & Lime Merchant

ALBERT EDWARD DOCK, PRESTON.

TELEPHONE 0541.

DEPOTS:

Liverpool: Walter Street (off Great Howard Street). Stanley Dock, east side; Central Chambers, North John Street.

Blackburn: Eanam Wharf; also

Fleetwood, Runcorn, Garston, Bangor, Mold Junction, &c.

Roofing Slates, Slate Mason, Cistern Maker, Plain and Enamelled Slate Manufacturer, Cistern Piece Maker, Staffordshire, Ruabon, and Slate Ridges; Sanitary Pipes, and Chimney Tops, Flooring Tiles, Terra Cotta, Bricks, Lime, Cement, Plaster, Hair, Laths, Nails, &c., and General Builders' Merchant.

AGENT FOR PRESTON:— TELEPHONE 271.

R. SMITH, 11, Broadgate, Preston.

DILWORTH & CARR,

Heating & Ventilating Engineers

Churches, Schools, and Public Buildings, of every description heated by Hot Water.

ESTIMATES FREE.

Works: CHARNLEY STREET, PRESTON.

WILLIAM HOTHERSALL,

Builder and Contractor,

TIMBER MERCHANT, &c.,

Chapel Walks Saw Mills, Preston.

A. F. Mitcalf,

57—FISHERGATE—57

PRESTON,

FIRST SHOP FROM RAILWAY STATION.

Solid Leather, American, Canvas, Dress Baskets, and Compressed Cane Trunks; Ladies' and Gentlemen's Fitted Bags, Kit and Gladstone Bags; Hand, Travelling, Cash, Brief and Sample Bags; Dressing Cases, Jewel Cases, Companions, Cigar and Cigarette Cases, Pocket Books, Purses, Desks, Workboxes, &c., &c.,

ALL IN GREAT VARIETY.

ELEGANT ARTICLES SUITABLE FOR PRESENTS.

ESTABLISHED 1880.

57—FISHERGATE—57

PRESTON.

George Richardson,

Registered Plumber, Painter, Decorator,

GLAZIER, PAPERHANGER, & GASFITTER,

MOUNT STREET, FISHERGATE, PRESTON.

Wm. Cranshaw & Co.,

TRIPE DRESSERS,

OIL & TALLOW MANUFACTURERS,

60, 62, and 64, Ribbleton Lane,

PRESTON.

Telegraphic Address:—Cranshaw, Preston.

Optical Establishment.

11, Fishergate, Preston.

G. Cartwright & Sons'

Spectacles.

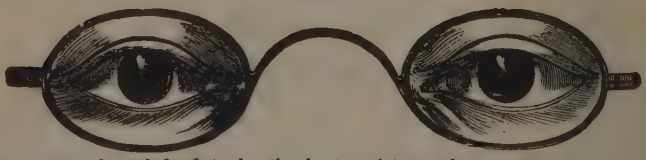

Spectacles.

Are universally acknowledged to be the best assistance for weak and defective sight. Every possible care being taken in the manufacture, they can, with confidence, recommend them to the public.

Their PEBBLE SPECTACLES are cool and clear to the sight, enabling the wearer to read or work a far greater length of time than with inferior Spectacles, of which there are now so many manufactured. Spectacles should not be selected in an indiscriminate manner; the greatest care ought to be exercised, otherwise the consequences are often very serious.

G. C. & SON give this portion of their business the most careful attention, and people visiting their establishment will find that they will be served to their satisfaction.

Artificial Eyes Fitted. Single & Double Eye Shades. Oculists' Prescriptions made up.

11, FISHERGATE, PRESTON.

Established 1857.

—o—

Royal Warrant

—o—

Established 1857.

—o—

by Appointment.

—o—

C. STEWART & SONS,

BUTCHERS,

89, London Road, Preston.

FAMILIES SUPPLIED ON REASONABLE TERMS.

BEEF, MUTTON, CORNED BEEF, PICKLED TONGUES, &c.

Orders promptly attended to.

Littlewood Brick & Tile Co.,

LIMITED,

CROSTON, near PRESTON.

BEST MACHINE-MADE

BUILDING BRICKS

AND

Agricultural Draining Tiles

Sent to all parts by Rail. ✦ Prices on Application.

John Metcalf,

Heating Engineer,

Arcade Works,

. . .

PRESTON.

Explanatory Pamphlet and List of References on application.

Estimates Free. Satisfaction Guaranteed.

Telegraphic Address: "Oak," Preston.

ESTABLISHED 1878.

Telephone No. 194.

John Cartmell & Son,

Timber and Undertakers' Merchants

And BUILDING CONTRACTORS,

Albion Saw Mills, Church Street & Park Road,

PRESTON.

STOCKS at Fleetwood and Preston Docks.

Large Selection of well-seasoned BROAD LOG PINE, and all kinds of Hardwood.

THOS. NICKSON, JUN.,

Flagger, Slater, Tiler,

And General Contractor,

9, HOLMROOK ROAD, PRESTON.

BUILDERS' MERCHANT.

Repairs promptly attended to.

Dealer in Flags, Slates, Ridge Tiles, Garden Edge Tiles, Chimney Pots, Slate Laths, Cement, &c.

ESTIMATES FREE.

WILLIAM GOODIER,

Biscuit Manufacturer

Saul Street, Preston.

ESTABLISHED 1874.

Butters, Teas, Excursion, Wheat-ear, Socials, & Victoria.

All our Biscuits are made of the Best Materials, and can be recommended to all classes.

Ask for "Goodier's," and see that you get them.

Packed in Tins, Boxes, or Barrels, sent to all parts of the United Kingdom.

HULL,

COACHBUILDER

72, FRIARGATE,

PRESTON.

New and Second-hand Carriages always in stock.

Carriages Stored or Sold on Commission.

REPAIRS CAREFULLY AND PROMPTLY EXECUTED.

ESTIMATES given for either New Carriages or Repairs.

Blainscough Colliery Co.,

LIMITED,

Coal Mine Proprietors.

DEPOTS:

Corporation Street, Fylde Road, and Deepdale,

PRESTON;

AND AT LEYLAND AND BLACKPOOL.

THOMAS OGLETHORPE, Agent.

Telephone No. 0191. Postal Address: Railway Arches, Aqueduct Street.

YARD AND STORES:

RAILWAY ARCHES, AQUEDUCT STREET,

Inkerman Street, Cardigan Street, and

ALBERT EDWARD DOCK, PRESTON.

WILLIAM DEWHURST,

MANUFACTURERS' AGENT and

BUILDERS' MERCHANT,

For all kinds of Staffordshire Blue and Red Goods, Fire Bricks, Drain Pipes, Traps, Bends, Junctions, Salt-Glazed Sinks, Dishes, and Grates; Fire Blocks, Ventilating Bricks, Wall Coping, Chimney Tops, Roof Tiles, Boiler Seatings and Covers, Damp-proof Tiles, Slates, Battens, Cement, Paris Plaster, Dry Colours, Hair, Lime, Laths, Nails, Wall and Floor Tiles, Pig Troughs, Horse Mangers, Paving and Stable Bricks, &c.

FLAGS FROM THE BEST YORKSHIRE AND OTHER QUARRIES.

ESTABLISHED 1865. TELEPHONE No. 94.

T. HODGKINSON,

Architectural & Monumental Sculptor.

Large and Varied Assortment of Memorials always on hand.

Inscriptions neatly cut by Experienced Workmen in any part of the country.

Manufacturer, Exporter and Importer of all Descriptions of Monumental Work in

Granite, Marble, and Stone.

ESTIMATES GIVEN.

Works:—Corporation Street (Near Railway Station),
FISHERGATE, PRESTON.

HENRY ALTY,

BUILDERS' MERCHANT,

Brick & Tile Manufacturer

Dealer in

Facing and Common Bricks, Field Draining Tiles, Fire-clay Goods, Cement, Flags, Lime, Slates, and other kinds of Building Materials.

Wharf for Common Bricks, etc.—Old Dock, Lytham.

Yard for Building Materials—Freckleton Street, Lytham.

Head Office and Works—

Hesketh Bank, nr. Preston.

J. WALMSLEY & Co.,

Carriage & Auto-Car Makers

UNION CARRIAGE WORKS.

Estimates given for New Work and Repairs.

Upwards of 100 Carriages, Latest & Lightest Designs.

REMOVED TO

Guildhall Street, PRESTON.

RUBBER TYRES.

H. RICHARDSON,

CONFECTIONER,

Alexandra Hotel and Restaurant,

53, FISHERGATE, PRESTON (NEAR THE CENTRAL STATION).

HOT DINNERS from 11-30 to 3. TEA and COFFEE at any hour.

Confectionery in all its Branches. Private & Public Parties supplied.

GOOD ACCOMMODATION FOR TRAVELLERS.

Established 1830.

Preston Auction Mart, 122, Fishergate, Preston.

THOMAS DEWHURST & SON,

(Successors to the late Mr. H. C. WALTON),

Auctioneers and Valuers.

Valuations for Mortgage, Transfer, Probate, &c., &c.

Telephone No. 198.

R. PARK & SONS,

Domestic & Ecclesiastical Decorators

(Registered by the Worshipful Company of Plumbers, September, 1888),

PLUMBERS, GLAZIERS, & PAINTERS,

2, FOX STREET, PRESTON.

Robert Coward, Haircutter,

UMBRELLA * *

Manufacturer,

And Dealer in . . .

Plain and Fancy

Walkingsticks

UMBRELLAS RE-COVERED and REPAIRED.

7, FRIARGATE, PRESTON.

SLEDDON * BROS.,

Plumbers, Painters, Glaziers, . . . and Paperhangers, &c.,

210, NEW HALL LANE, PRESTON.

BATHS AND WATER-CLOSETS FITTED. **ESTIMATES FREE.**

Established 1875

JOSEPH HESKETH (R.P.C.) & SON,

REGISTERED

Practical Plumbers

AND

SANITARY ENGINEERS, GLAZIERS, GASFITTERS, &c.;

IRONMONGERS;

HOUSE, SIGN, & DECORATIVE PAINTERS.

PUMPS, BATHS, LAVATORIES, and WATER-CLOSETS

Neatly Fixed and Repaired, on the Latest Sanitary Principles.

ESTIMATES FREE ON APPLICATION.

Wholesale and Retail Lead, Glass, Oil, and Colour Merchants.

Petroleum Importers & General Oil Merchants. Lamps, Glasses, Wicks, & Shades.

174, NEW HALL LANE, PRESTON; and

CAMBRIDGE ROAD, LYTHAM.

GILLETT STREET IRON & WHEELWRIGHT WORKS.

William Worden,

GENERAL ENGINEER, & MACHINE SMITH,

Coachbuilder, Wheelwright, &c

SMITHWORK FOR MILLS A SPECIALITY.

All kinds of PLAIN and ORNAMENTAL IRONWORK Skilfully Executed
HEAVY FORGING BY STEAM HAMMER.

ESTIMATES GIVEN FOR NEW CARTS, LURRIES, AND OTHER CONVEYANCES.

☞ Wheels Hooped by Machinery of the most Approved Principle.

WILLIAM SWARBRICK,

Plain and Ornamental Plasterer

HILL STREET,

Residence: 4, ST. PAUL'S SQUARE, PRESTON.

EDWARD BARTON,

WHOLESALE

Manufacturing Confectioner,

43 & 45, Park Road, Preston. Works: Bell Street.

Fancy Biscuits of every description. Plum, Seed, Sponge, and Luncheon Cakes always on hand. Bride Cakes and Funeral Biscuits made to order. Pic-nic and other Parties supplied on advantageous terms. Wedding Breakfasts supplied. Christening and Birthday Cakes.

JOHN NOWELL,

JOINER, BUILDER,

And CONTRACTOR.

Works: **Andrew Street, Preston.**

JAMES IDDON, WHOLESALE . . . . AND RETAIL

HAY AND STRAW DEALER,

CROOKED LANE, PRESTON,

And ELIZABETH STREET, BLACKPOOL.

Steamed and Unsteamed Chop, &c., to be had in large and small quantities.

MRS. BANKS, Manufacturer of all kinds of FANCY · BASKETS,

With or without Lids.

Hampers and Wiskets made to order.

Mrs. SUSANNAH BANKS, ... LITTLE HOOLE, near PRESTON.

NICHOLAS FAZACKERLEY,

Brick Manufacturer,

Builder and Contractor,

SANDPIT . . . PROPRIETOR,

TULKETH BROW BRICK WORKS,

GROUND MORTAR FOR SALE. **Residence: 66, Tulketh Brow.**

James Smirk,

JOINER, BUILDER, & CONTRACTOR,

BANK PLACE, ASHTON.

James Swarbrick,

BUILDER AND CONTRACTOR

Waterloo Road, Ashton.

JOBBING PROMPTLY ATTENDED TO.

GRAVE DECORATING.

Exor. of C. LIFE, Cemetery Nursery,

And Prospect Villas, near Cemetery Gates.

Seeds and Flowers. Cape, Artificial, Metal, and Porcelain Wreaths and Crosses kept in stock. Trough Crosses and Wreaths, for Cut Flowers.

Parties having Wreaths, and requiring Stands and Glasses, will find it very convenient to get them here; all sizes and patterns, as well as Patent Wreath Cases, in stock. Graves Sodded, Soiled, and Planted, and kept in order by the year or otherwise. Rails Re-painted, Headstones Cleaned, and Letters Re-painted.

Attends the Covered Market every Saturday all the year round.

Letter Cutting promptly attended to.

WILLIAM BROWN
MICHAEL ANGELO
Designer
LITHOGRAPHER
RAPHAEL
COLOUR &
COMMERCIAL
PRINTER
9A FISHERGATE,
& GLOVER'S COURT,
PRESTON.

WILLIAM BROWN,

MANUFACTURING STATIONER,

ENGRAVER, LITHOGRAPHER, DIE-SINKER,

Seal Cutter, Relief Stamper &

GENERAL COMMERCIAL PRINTER.

MAPS & PLANS, DRAWINGS OF MACHINERY, VIEWS OF BUILDINGS, POSTERS.

INVOICE, LETTER, NOTE & MEMO. HEADINGS,

BUSINESS, VISITING, MOURNING & WEDDING CARDS.

CHEQUES, SHARE CERTIFICATES, &c.

ORDER, DELIVERY, & RECEIPT FORMS.

Coats of Arms, Crests, Mottoes, Monograms,

INSCRIPTIONS, &c.

SKILFULLY ENGRAVED UPON GOLD & SILVER PLATE, JEWELLERY, &c.

Inscription & Memorial Brasses,

Door & Window Plates, Side Post & Finger Plates for Offices, &c.

MADE AND FITTED.

STAMPS, ENDORSING & EMBOSSING PRESSES, STEEL PUNCHES,

IRON BRANDS, STENCIL PLATES, &c.

Brass Labels for Registered Articles, Metallic Checks for Clubs, &c.

PURE RUBBER STAMPS SUPPLIED AT THE LOWEST PRICES.

AGENT FOR THE NEW "BRILLIANT" SIGN LETTERS FOR WINDOWS.

LUGGAGE DIRECTION LABEL.

MADE BY THE LATEST PATENTED MACHINERY.

THE BEST AND CHEAPEST COMMERCIAL LABEL IN THE MARKET.

SPECIAL QUOTATIONS TO LARGE CONSUMERS, ON APPLICATION.

W. BROWN,
CLOTH & MANILLA
LUGGAGE LABEL MAKER,
9a, Fishergate, PRESTON.

No. 1.

No. 2.

No. 3.

No. 4.

No. 5.

No. 6.

No. 7.

WILLIAM BROWN,

ORNAMENTAL WRITER,

ILLUMINATOR,

& HERALDIC ARTIST,

9A FISHERGATE,

AND

Glover's Court, PRESTON.

Illuminated Addresses
in Every Variety of Form & Style, executed with Artistic Taste

Monograms, Names & Inscriptions,
written in Albums & Books for Presentation.

Coats of Arms, Crests, Mottoes, &c.
searched for & Emblazoned in their proper Colours.

MATTHEW SHORROCK,

Estimates given for Brickwork.

Bricklayer and Contractor,

AND

BRICK MANUFACTURER.

Jobbing promptly attended to

Dealer in Fireclay, Fire and other Bricks, Chimney Tops, &c.,

31, ELMSLEY STREET,

Moor Park, PRESTON.

Charles O'Neill & Co.,

BOILER MAKERS,

Croft Street Boiler Works,

PRESTON.

Lawrence Abram,

Wholesale and Retail

HAY AND STRAW DEALER,

Corporation Street,

PRESTON.

J. SPENCER & Co.,

Wholesale

BOOT, SHOE, & SLIPPER MANUFACTURERS

The Trade Supplied, Price List Free on Application.

Ribble Bank Mill, Bow Lane, PRESTON.

Kirkham Grammar School

* * *

Head Master—

The Rev. E. SPRY LEVERTON, M.A., F.R.A.S.,

Formerly Scholar of Exeter College, Oxford.

Second Master—

Mr. A. R. GODFREY, B.A., Camb.,

Int. B.Sc., London.

Assisted by other Resident and Visiting Masters.

SCHOLARSHIPS.

There are two leaving Scholarships, each of the annual value of £50, tenable for three years at the Universities, or other approved place of education.

FEES.

Tuition Fees	£7
Boarding Fee for Full Boarders	From £39 to £45
Boarding Fee for Weekly Boarders	£33

The use of all School Books is included in the above Fees.

SUBJECTS OF INSTRUCTION.

The School Course embraces instruction in the English, Latin, and French languages and literature; Mathematics, Elementary and Advanced; Natural Science and Agricultural Chemistry, Geography and History, Drawing, Shorthand, Drill, and Class-Singing.

There is a fully-equipped Laboratory for Practical Chemistry and Physics, and special hours may be given to the work, under the supervision of the Science Master.

Boys are prepared, without extra charge, for the Oxford Local and London Matriculation Examinations, and for the Examinations held by the Government Science and Art Department, South Kensington.

GAMES.

Cricket, Football, Hockey, and Lawn Tennis.

BOARDERS.

The Head Master receives Boarders in the School-House.

For further information, with Prospectus, application may be made to the

Rev. E. S. LEVERTON,

The School-House, KIRKHAM.

Concrete Stone Work

For Bay Windows, Window Heads and Sills, Door Steps and Jambs, Cornices, String Courses, Corner Stones and Slabs.

Moulded Concrete Stone Work

To any design, stand any climate or weather, 25 per cent. cheaper than ordinary stone.

Works: Foot of Spa Brow, STRAND ROAD.

. . J. Gorton & Co.

Call or Write for Prices.

National Telephone No. 44.

THE . .

Preston Paint and Varnish Co.,

TRINITY WORKS,

Back Lane, Preston.

P. P. V.

TRADE MARK.

Catalogues and Pattern Books Free on application.

Paper Hangings Merchants, Paint & Varnish Manufacturers.

Wholesale White Lead, Oil, Turpentine, Brush, and Color Merchants.

Varnishes for Coach and Carriage Builders, Painters, Decorators, &c., &c.

Trinity Works, Back Lane, PRESTON.

ESTABLISHED 1778.

SCIENTIFIC WARMING.

***

CHAS. SEWARD & Co.,

Beg to call the attention of Church Committees and others to their **IMPROVED**

System of Heating

Which is regarded to be unexcelled for the EFFICIENT WARMING of

Churches, Chapels, Schools, Lecture Halls, and Mission Rooms

THE FIRM'S SYSTEM HAS THE FOLLOWING ADVANTAGES:

It is a perfect Heater and Ventilator.
It is perfectly safe from fire explosion.
It is perfect as an equaliser of heat.
It is less in fuel cost than other systems.

EFFICIENCY ALWAYS GUARANTEED.

Estimates given and Heating Apparatuses fixed in any part of the United Kingdom.

CHAS. SEWARD & Co.,

HEATING ENGINEERS,

Britannia Iron Works, Great Shaw Street,

PRESTON.

C. R. BROWN,

Brick Manufacturer AND

Sand Pit Proprietor,

RIBBLETON WORKS,

PRESTON.

Telephone No. 56.

James R. Bradshaw & Son

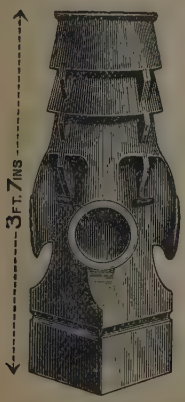

SLATE MERCHANTS,

Contractors for Flagging, Slating, & Tiling,

WHOLESALE AND RETAIL

Dealers in Sanitary Goods, Slates, &c.

JOBBING PUNCTUALLY ATTENDED TO.

Slate Depot: Deepdale Goods Yard.

Office and Yard: 18, St. Paul's Road, Preston.

Union Assurance Society, FIRE. LIFE.

Established in the Reign of Queen Anne, A.D. 1714.

Head Office:—81, CORNHILL, E.C., LONDON.

Accumulated Funds, £3,500,000. Subscribed Capital, £450,000.
Annual Income, £1,000,000.

Directors, Trustees, &c.

STEPHEN SOAMES, ESQ., Chairman. CHARLES MORTIMER, ESQ., Deputy-Chairman.

SIR JOHN WHITTAKER ELLIS, BART., ALD.
J. T. FIRBANK, ESQ., M.P.
WALTER R. HOARE, ESQ.
JOHN HUMPHERY, ESQ.
WILLIAM LATHAM, ESQ., K.C.
EARL OF LICHFIELD.
J. TRUKMAN MILLS, ESQ.
BERKELEY PORTMAN, ESQ.
JAMES THOMPSON, ESQ.
SIR FREDERICK WIGAN, BART.
JOHN EDWD. WOODROFFE, ESQ.

Moderate Premiums Liberal Conditions. Extended Free Limits Prompt Payment of Claims. Interim Bonuses. Non-Forfeitable Policies.

Fire Manager: W. G. WILKINS. *Sub-Fire Manager:* A. F. BAILEY.
Actuary: L. K. PAGDEN. *Secretary:* CHAS. DARRELL.

Manchester Local Board.

Fenton Granger Atkinson, Esq. (Messrs. Atkinson, Saunders & Co.), Manchester.
James Richard Hartley, Esq (Messrs. Hartley & Son), Rochdale.
Arthur Ingram Robinson, Esq. (Messrs. Robinson & Sons), Blackburn.
William Rose, Esq. (Messrs. William Rose & Co.)' Manchester.
Walter Southern, Esq. (Messrs. Southern & Fullalove), Burnley.
Thomas Strover Turnbull Esq. (Messrs. Sutton, Elliott, Turnbull, & Mayne), Manchester.

Manchester Branch Office: Union Buildings, Chapel Walks, Manchester.
Branch Manager: JOSEPH H. BAGSHAW.

Flowerdew's Insurance Agency.

ESTABLISHED 1877.

THE LARGEST INSURANCE AGENCY IN PRESTON.

FIRE. LIFE. ACCIDENTS. EMPLOYERS' LIABILITY.
SICKNESS. BURGLARY. BOILER. HORSE and CATTLE.
FIDELITY GUARANTEE. PLATE GLASS.
THIRD PARTY INDEMNITY. WORKMEN'S COMPENSATION*

* Special rates for Farmers.

R. S. FLOWERDEW, Agent to the Union Assurance Society.

RICHARD MARSDEN, of CHURCH STREET, . . corner of Grimshaw St., PRESTON.

Correctly and Scientifically suits sight with **Spectacles,**

Furnishes everything requisite in **Photography,**

. . . . *All kinds of* **Electrical Goods,** . . . .

and his **Tool Department** *is the largest in North Lancashire.*

JOHN SMITH,

Flagger & Slater,

57, Lowndes Street, Preston.

Sole Agent for Preston and District for the well-known "Arfon" Roofing Slates

BLUE, UNFADING GREEN, and BRIGHT RED.

FIRST AWARD at three leading Exhibitions, including that of London, in 1857.

Approved by leading Architects throughout the United Kingdom. Prompt Delivery.

Prices, Samples, List of Buildings and Architects, &c., on application.

WM. STEPHENSON,

Incubator and Poultry Appliance Maker.

ALL KINDS OF REQUISITES SUPPLIED.

Any make of Incubator, if not satisfactory, attended to and placed in good order.

Also Shuttle Peg Forger and Manufacturer, Tin and Copper Smith, Blacksmith, &c.

WEIR STREET, BLACKBURN.

T. & W. C. ROSKELL,

Builders and Contractors,

WARREN STREET, FLEETWOOD.

Dealers in Building Materials. Repairs of all kinds executed. Ranges, Grates, &c., fitted.

Residences: 92, York Terrace, Upper Dock Street, and Blackiston Street, East.

North Euston Hotel

FLEETWOOD.

This Hotel is lighted by Electricity. Eighty Bedrooms.
Spacious Ballroom, 70 feet long.

An important feature of the Hotel is the Promenade Roof, 366 feet long, from which an unequalled view may be obtained of Morecambe Bay, Westmorland, Lancashire, and Yorkshire Hills.

HOME COMFORTS TERMS MODERATE.

Apply: J. H. BLYTHE, Manager.

RICHARD BAILEY,

Builder & Architect,

20, KEMP ST., FLEETWOOD.

Monuments, Headstones, &c., in Marble, Freestone, & Granite. Dealer in all kinds of Draining Pipes, Chimney Tops, and Cement.

JOBBING WORK PUNCTUALLY ATTENDED TO.

TELEPHONE:
ELIZABETH STREET, 108.

TELEPHONE:
OXFORD HOTEL, 326.

JAMES LUCAS,

Elizabeth Street Livery Stables

(Near Goods Station), ***BLACKPOOL,***

AND **Oxford Hotel, Marton.**

Established 1860.

Estimates Post Free.

Furniture Packed and Removed in Covered Vans.

ALL RISKS TAKEN.

'BUS, CAB, and COACH PROPRIETOR.

Every description of Carriages, Landaus, &c.

LURRIES AND CARTS CAN BE HAD AT ALL TIMES.

JOHN PYE,

Slater, Flagger, Contractor, &c.,

117, ADELAIDE STREET,

BLACKPOOL.

Dealer in Slates, Flags, Ridge Tiles, Chimney Pots, Slate Battens, Hair, Nails, &c.

REPAIRS TO PROPERTY PROMPTLY EXECUTED.

PALATINE ROAD, BLACKPOOL.

TALBOT & WALTON

JOINERS,

Builders, Contractors, and Undertakers.

Alterations and Repairs to Property promptly attended to.

ESTIMATES ON APPLICATION.

BOOK TO SOUTH SHORE STATION.

The Matlock Hydro.

Near the . . Victoria Pier,

STATION ROAD,

SOUTH SHORE, **BLACKPOOL,**

Is fit up with every appliance for carrying out the Hydropathic Treatment (same as at Matlock; together with a

Russian and Turkish Room **For the Cure of**

Rheumatism, Sciatica, and Nervous Indigestion.

Board, Lodging, and Attendance, 5s. per day.

Treatment 1s. per day extra.

Mr. and Mrs. BRAMALD, Proprietors,

(20 years under Dr. Hunter, of Smedley's, Matlock).

Mrs. SELLARS,

Select Registry Office, ❋

Near Central and Talbot Road Stations. 28, REGENT ROAD, BLACKPOOL.

Ladies and Servants can be suited by applying at once.

LETTERS ATTENDED TO WITHOUT DELAY. OFFICE HOURS FROM 10 TO 4.

JAMES DEWHURST,

SLATER & PLASTERER

AND BUILDERS' MERCHANT.

Agent for Callender's Pure Bitumen Damp Course.

Upper Braithwaite Street,

BLACKPOOL.

Telephone No. 95.

JAMES EAVES,

Builder and Contractor,

Dealer in Building Materials

OF EVERY DESCRIPTION.

ALL SANITARY WORK CONDUCTED ON THE LATEST PRINCIPLES.

49 and 51, Booth Ley Road,

BLACKPOOL

Joseph C. Barnes,

JOINER,

Builder, & Contractor,

SHOP FRONT FITTER, UNDERTAKER, &c.

Manufacturer of Prepared Joinery to the Trade.

SAWING, PLANING, MOULDING, &c.

Estimates for Asphalting, Concreting, Road Making, and for all classes of Buildings complete.

NEW PROPERTY ALWAYS ON SALE.

Jobbing Work and Country Orders receive prompt attention.

FLEETWOOD SAWING and PLANING MILL,

WARRENHURST ROAD.

OFFICE :—28, Victoria Street, FLEETWOOD.

Alf. H. Greenwood

48. Chapel Walks,

PRESTON.

Designer, Illuminator & Lithographer.

HIGH CLASS SHOW CARDS, POSTERS, LABELS, PLANS of PROPERTY, PROGRAMMES, MENUS &c.

ENGRAVING OF EVERY DESCRIPTION.

P. Barrett & Co.,

PUBLISHERS . . . OF DIRECTORIES, &c.,

134, DEEPDALE TERRACE, PRESTON.

Recently Published:

BURNLEY and DISTRICT (1899), Price 7s. 6d.

BLACKBURN and DISTRICT (1900), Price 9s.

MANCHESTER EXCHANGE, No. 2 PILLAR. | TELEPHONE No. 63. | TELEGRAMS: HOLLAND, ADELPHI WORKS.

Adelphi Brass and Iron Works, Preston.

MACHINERY WAREHOUSE: KAY STREET.

W. L. HOLLAND,

Manufacturer of every kind of Brass Work for Steam, Water, and Gas;

Dealer in Second-hand Spinning Machinery.

Castings in Brass, Copper, Brazing Metal, Phosphor Bronze, Aluminium, Gun Metal, Zinc, Lead, &c. Quality Guaranteed.

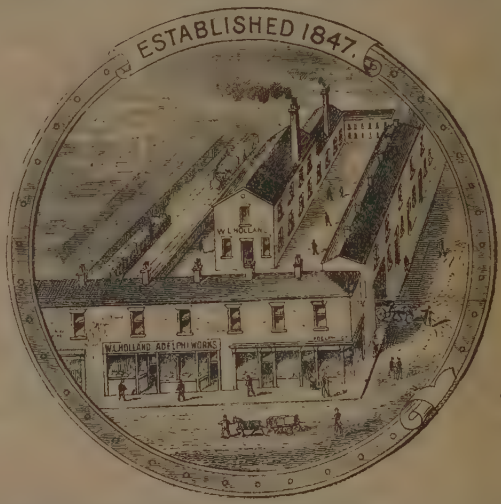

Brazing and Repairs of all kinds for Ships, Mills, Breweries, Plumbers, &c. A large Stock of Tools & Patterns, giving great facilities for this class of work.

INVENTORS' MODELS CAREFULLY MADE TO INSTRUCTIONS, AND, IF REQUIRED, PRACTICAL ASSISTANCE GIVEN IN WORKING OUT THEIR IDEAS.

Beer, Spirit, and other Cocks in great variety, or old ones Repaired and Re-ground equal to new.

Ornamental and Ecclesiastical Brass Work made to designs or re-dipped, bronzed, or lacquered equal to new,

Mantel and Cornice Rails, all Sizes.

Patent appliances for Spinning Machinery, "Champion" Traverse Motion, Backing-off Motions, Flat Cleaner, &c. Slubbing, Roving, Ring Frames and Mules Re-set and Repaired. Top and Bottom Rollers for Frames or Mules.

Axle Caps. Collets and Nuts. Bells.
Brass Tubing. Boiler Unions & Ferrules.
Back Pressure Valves.
Bath Fittings.
Brass Castings of all kinds.
Closet Cisterns. Syphon, self-acting, &c.
Glass Tubes. Rubber Rings, &c.
Cocks:—Water Guage.
" Steam.
" Stop for Water and Gas.
" Screwdown.
" Farron's Patent.
" Beer and Spirit.
" Mash Tub.
" Bath and Lavatory.

Cocks:—Ball.
" Hot Water Gland.
" Boiler.
Electro-plating.
Fylde Water Works Co.'s Fittings.
Force Pump Brass Work.
Hose Pipe, Rubber and Canvas.
Main Ferrules. Oil Cups and Syphons.
Pressure and Vacuum Gauges.
Steam Whistles. Sink Grates and Crosses.
Solid Drawn Copper Pump Barrels.
Stand and Branch Pipes for Fire Plugs.
Union Joints for Iron, Lead, or Hose Pipes.
Vent Pegs. Water Frets. Stair Treads.
Window Bars and Rods, &c., &c.

☞ **COTTON AND LEATHER BELTING.**